ATTACHMENTS

List of Attachments

Attachment I	Geologic Sections
Attachment II	Conductivity-Temperature Investigation Results
Attachment III	Upwelling Investigation Results – Transect TR01
Attachment IV	Seepage Meter Investigation Results
Attachment V	Vibracore Water Quality and Porosity Data
Attachment VI	Sediment Conductivity and Pore Water Correlations
Attachment VII	Chloride-Depth Profile Analyses
Attachment VIII	Transient Evaluation of Chloride-Depth Profiles
Attachment IX	Comparison of Upwelling Estimates from Pore Water and Sediment Conductivity Data from Same Location
Attachment X	Evaluation of Velocity in Silt and Clay Unit
Attachment XI	Sensitivity Evaluations
Attachment XII	Results from Diffusion Samplers – Phase III
Attachment XIII	Estimation of Hydraulic Conductivity from Consolidation Test Data

Attachment I

Geologic Sections

Attachment I
Geologic Sections

This attachment contains a series of ten geologic sections through the five Remediation Areas. These cross sections, at a minimum, depict the silt and clay unit and overlying sediments. Where information is available in the vicinity of these cross sections on the geologic units below the silt and clay unit, this information is also shown. The sections are annotated with notes from the boring logs regarding lithologic observations within each of the geologic units. In general the marl is described as silt and/or silt and clay though in some logs the marl was noted as consisting of gravel and/or sand-sized sediments. The figures that are contained in this Attachment are the following:

Figure 1	Cross Section Location Map
Figure 2	Remediation Area A – Hydrogeologic Cross Section A-A’
Figure 3	Remediation Area A – Hydrogeologic Cross Section B-B’
Figure 4	Remediation Area B – Hydrogeologic Cross Section C-C’
Figure 5	Remediation Area B – Hydrogeologic Cross Section D-D’
Figure 6	Remediation Area C – Hydrogeologic Cross Section E-E’
Figure 7	Remediation Area C – Hydrogeologic Cross Section F-F’
Figure 8	Remediation Area D – Hydrogeologic Cross Section G-G’
Figure 9	Remediation Area D – Hydrogeologic Cross Section H-H’
Figure 10	Remediation Area E – Hydrogeologic Cross Section I-I’
Figure 11	Remediation Area E – Hydrogeologic Cross Section J-J’1

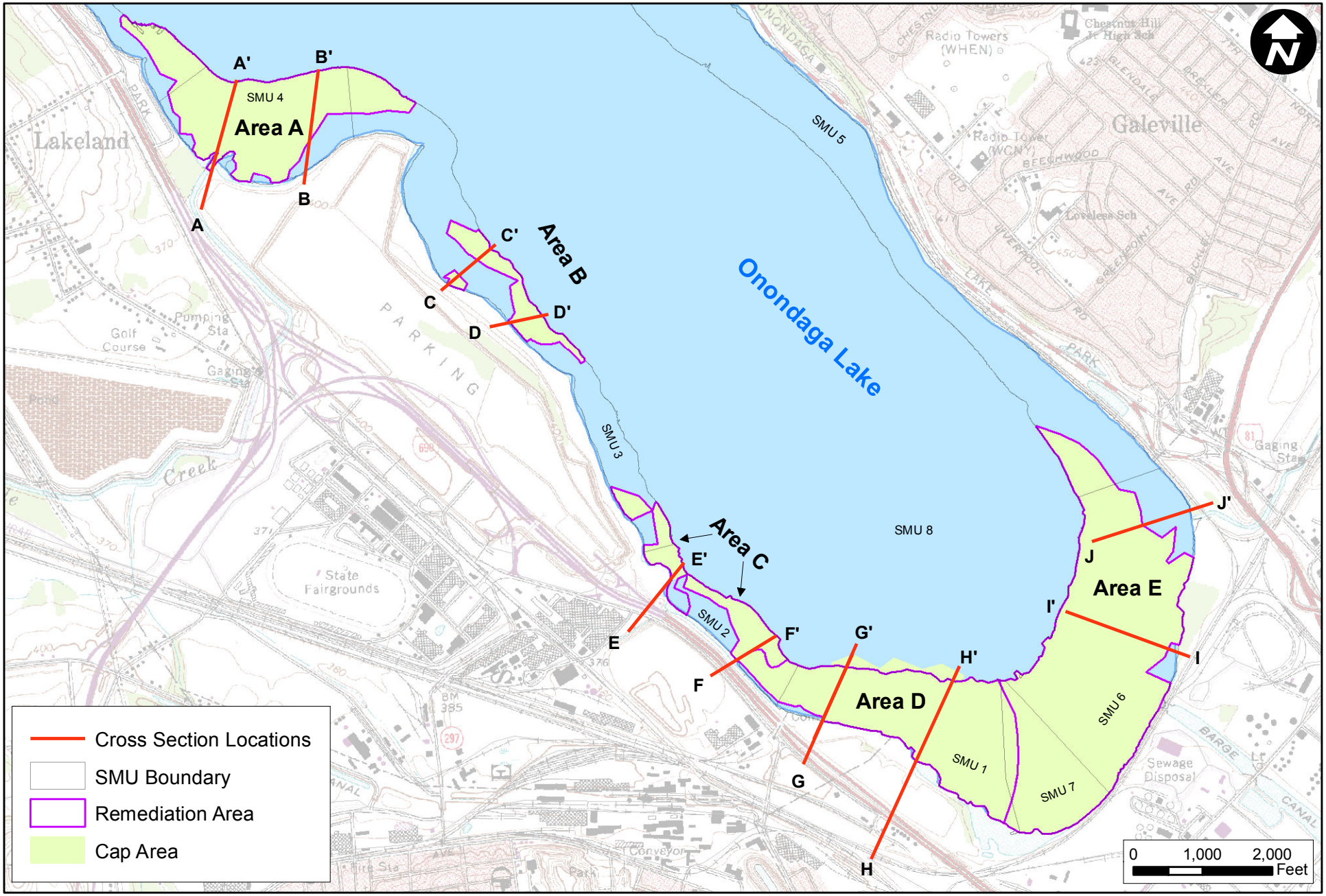

Figure I-1 Cross Section Location Map

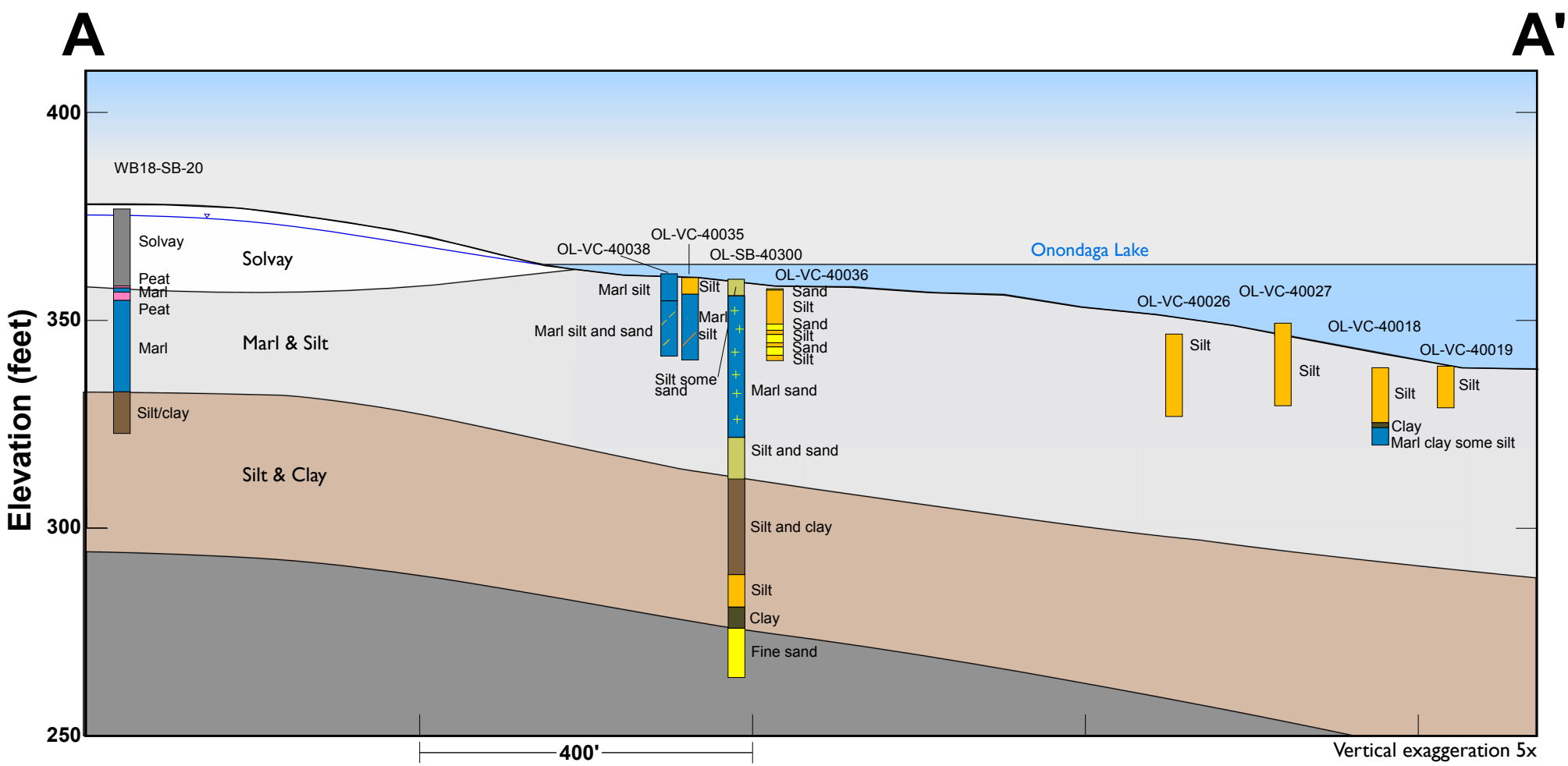

Figure I-2 Remediation Area A - Hydrogeologic Cross Section A-A'

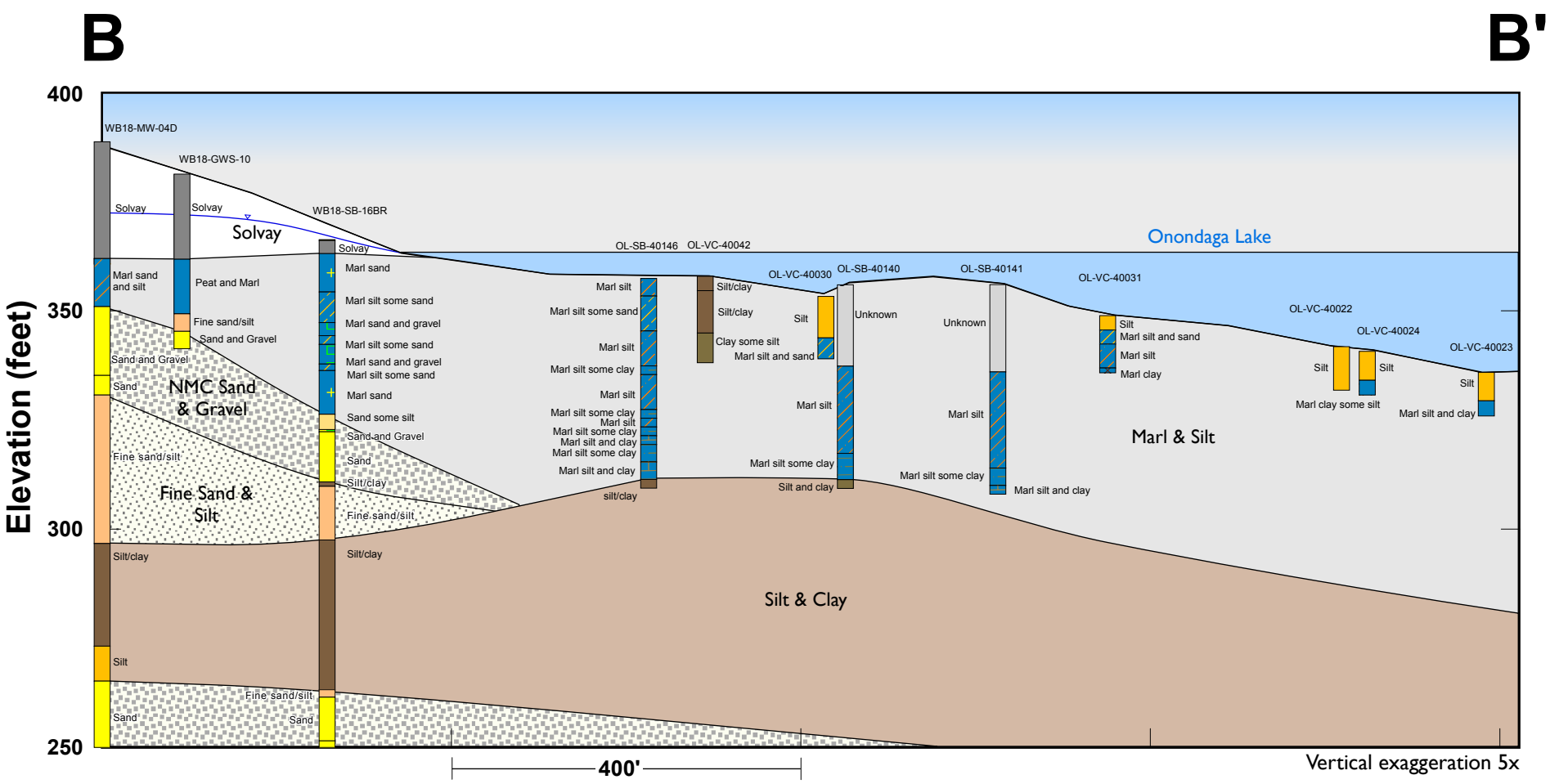

Figure I-3 Remediation Area A - Hydrogeologic Cross Section B-B'

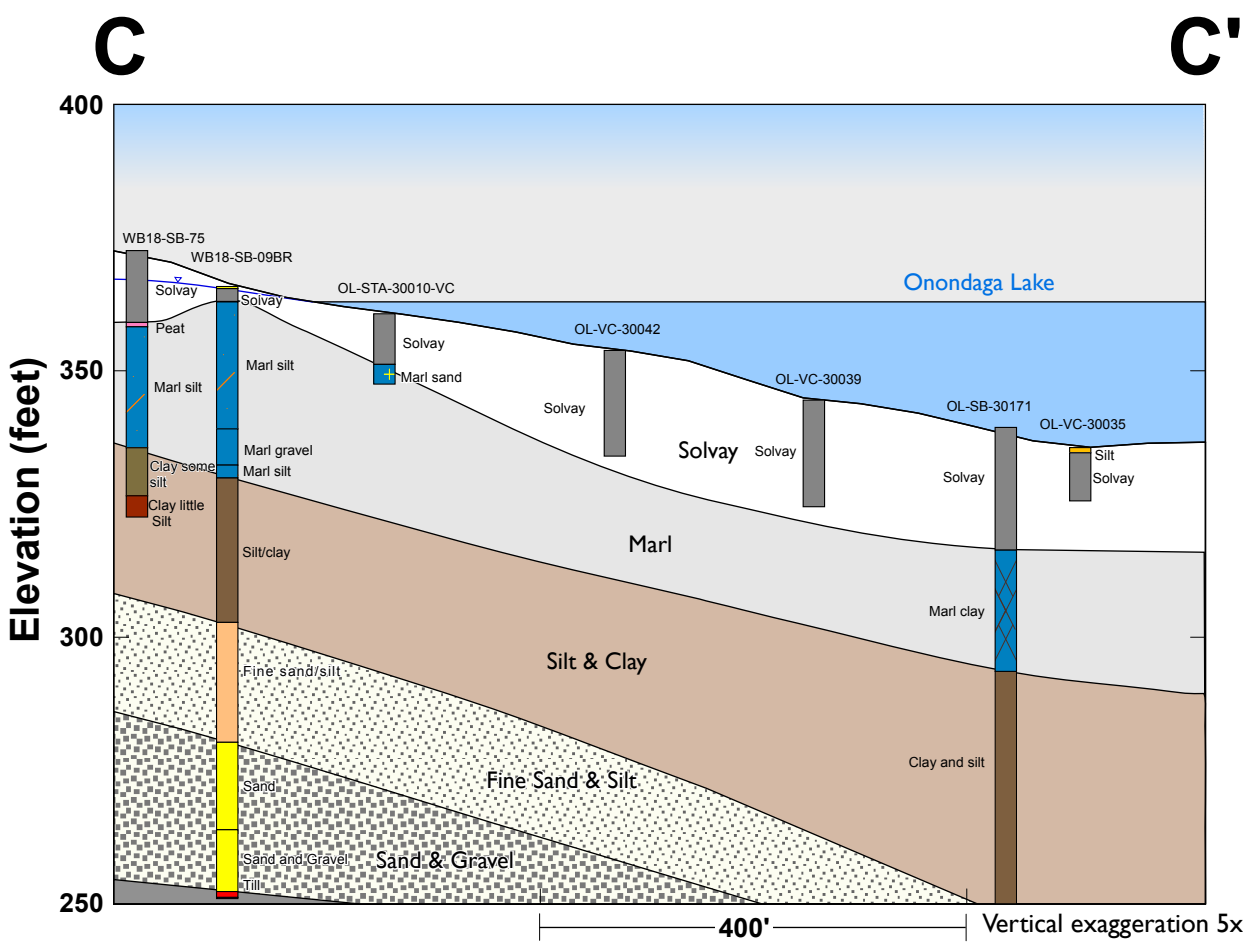

Figure I-4 Remediation Area B - Hydrogeologic Cross Section C-C'

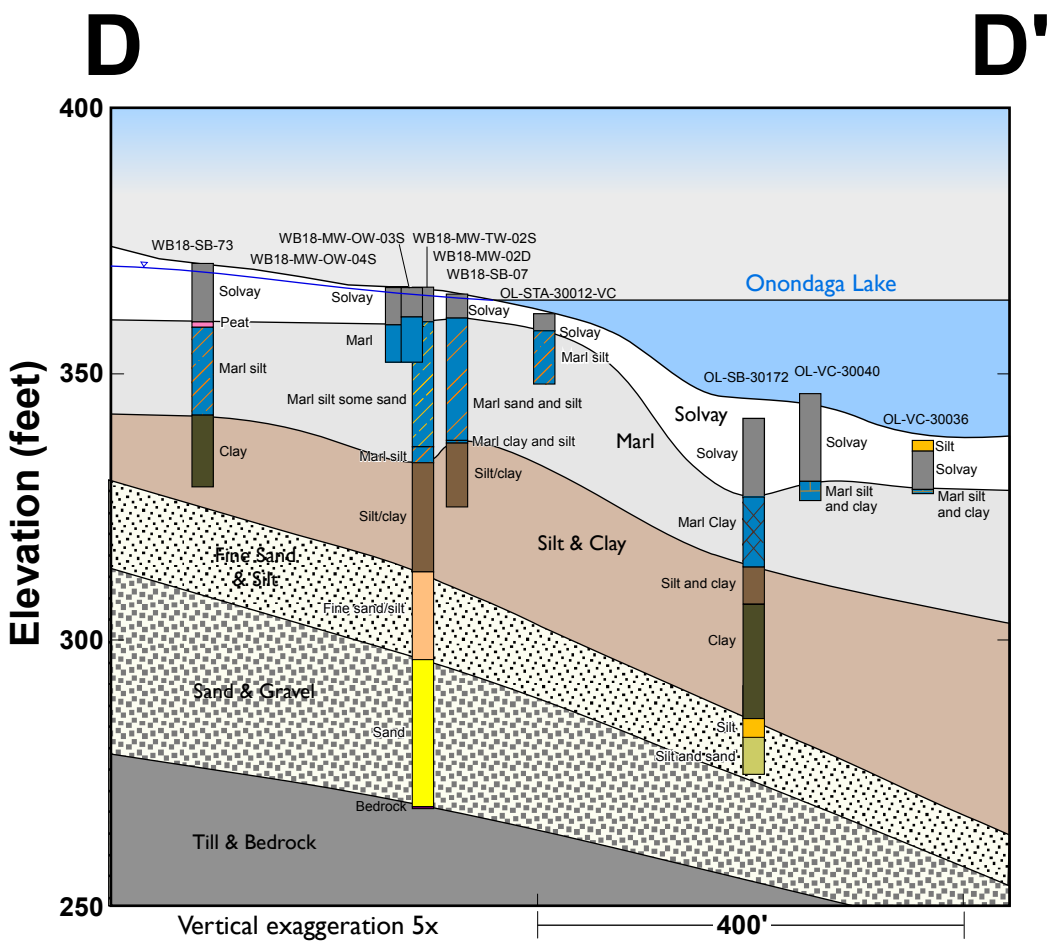

Figure I-5 Remediation Area B - Hydrogeologic Cross Section D-D'

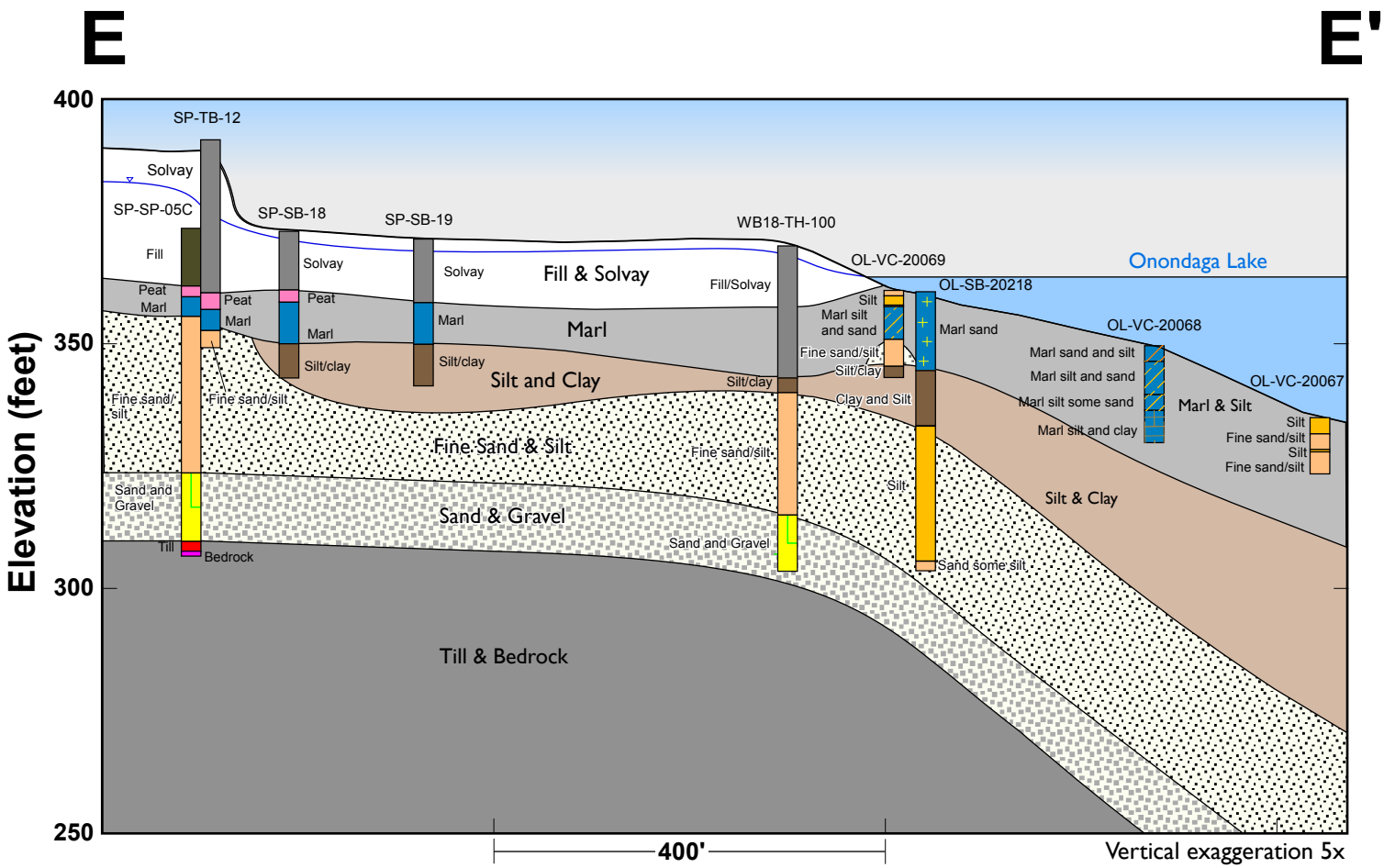

Figure I-6 Remediation Area C - Hydrogeologic Cross Section E-E'

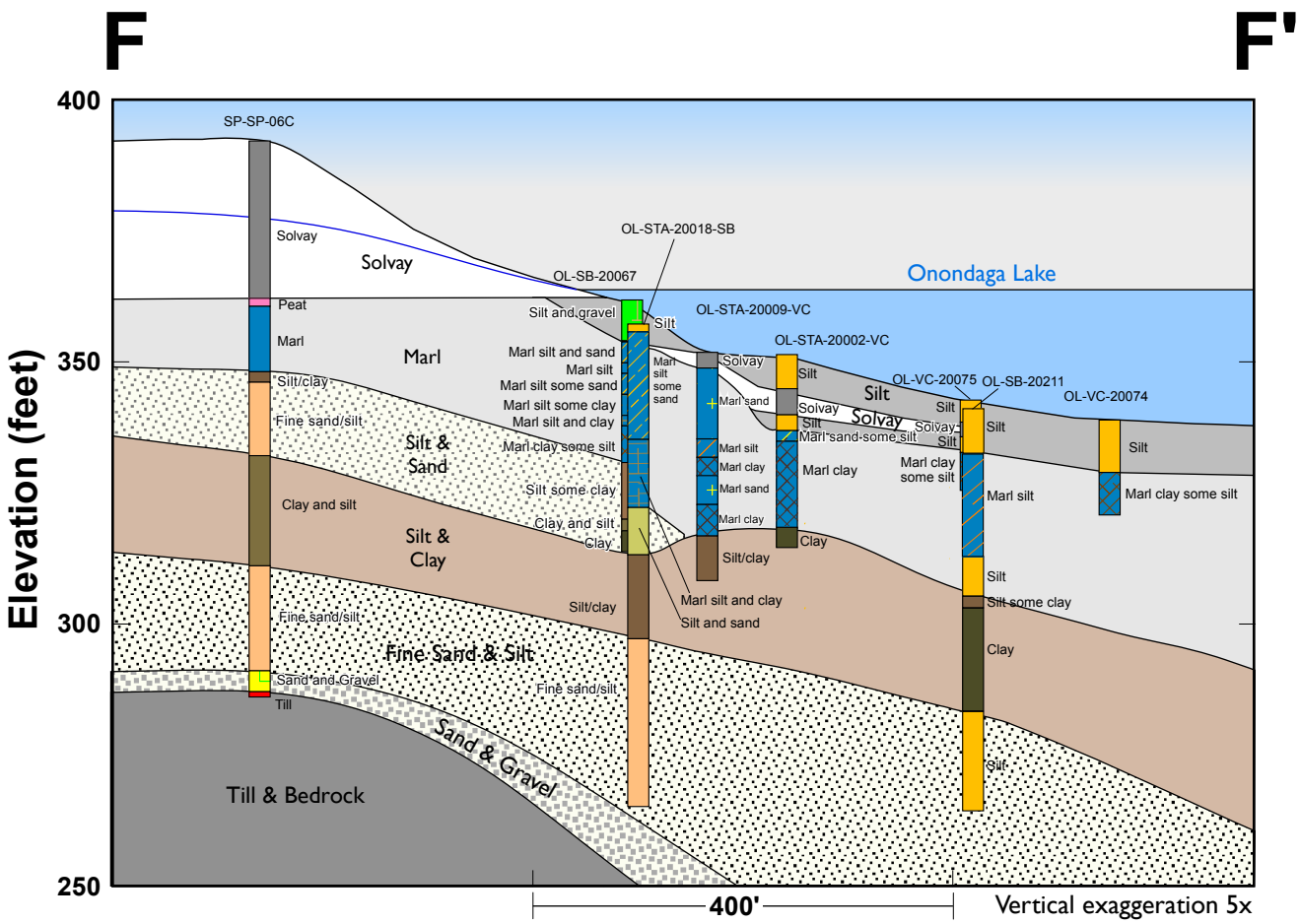

Figure I-7 Remediation Area C - Hydrogeologic Cross Section F-F'

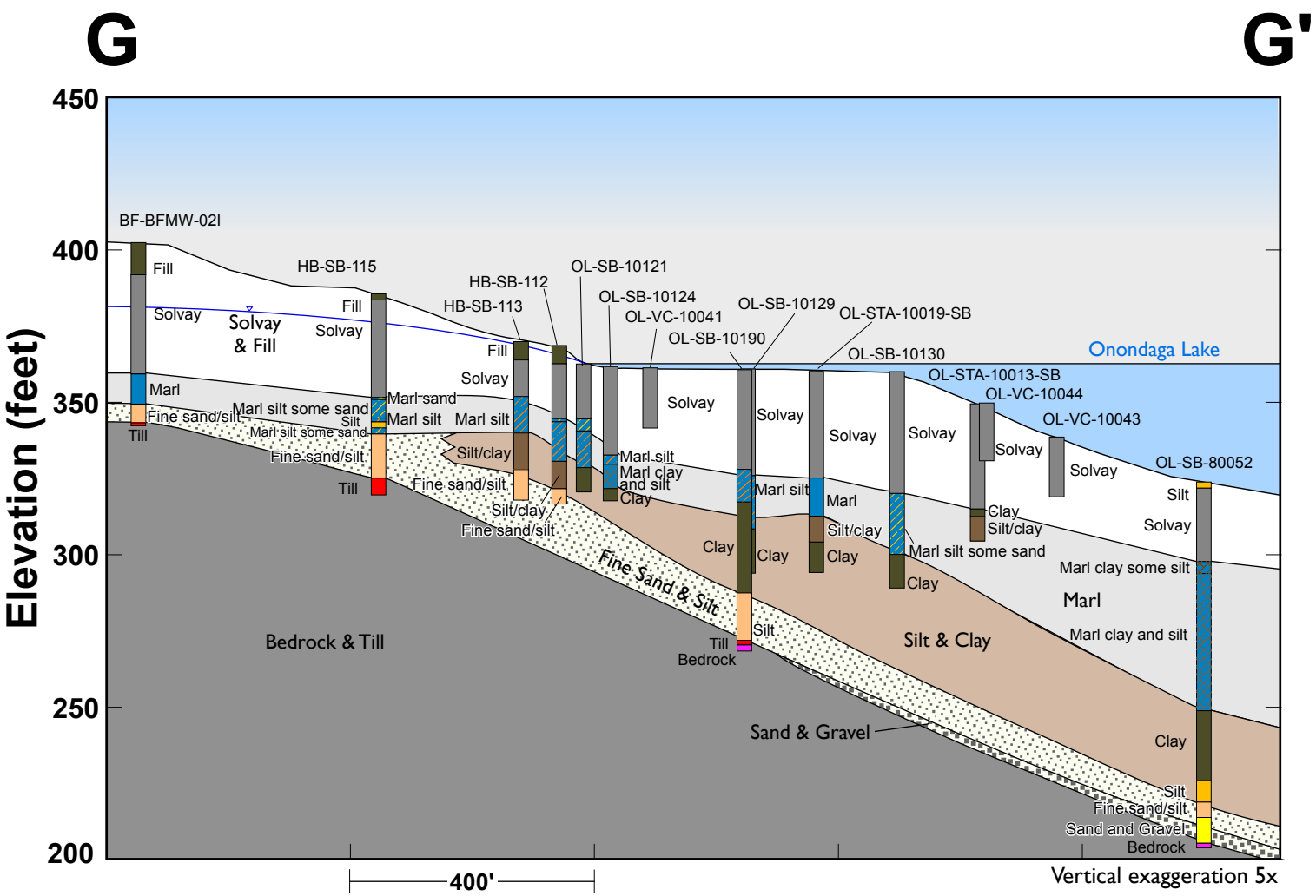

Figure I-8 Remediation Area D - Hyrdogeologic Cross Section G-G'

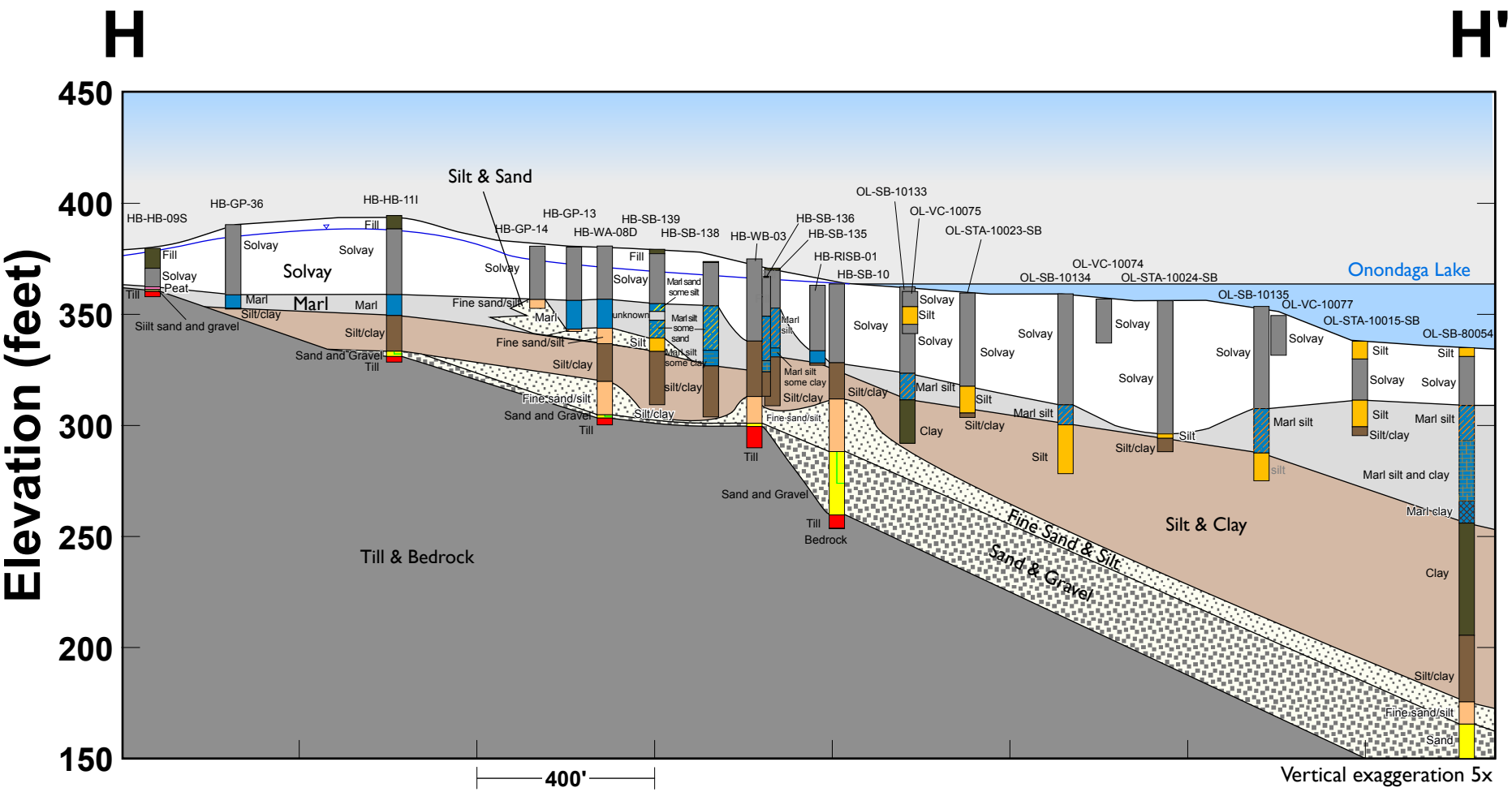

Figure I-9 Remediation Area D - Hydrogeologic Cross Section H-H'

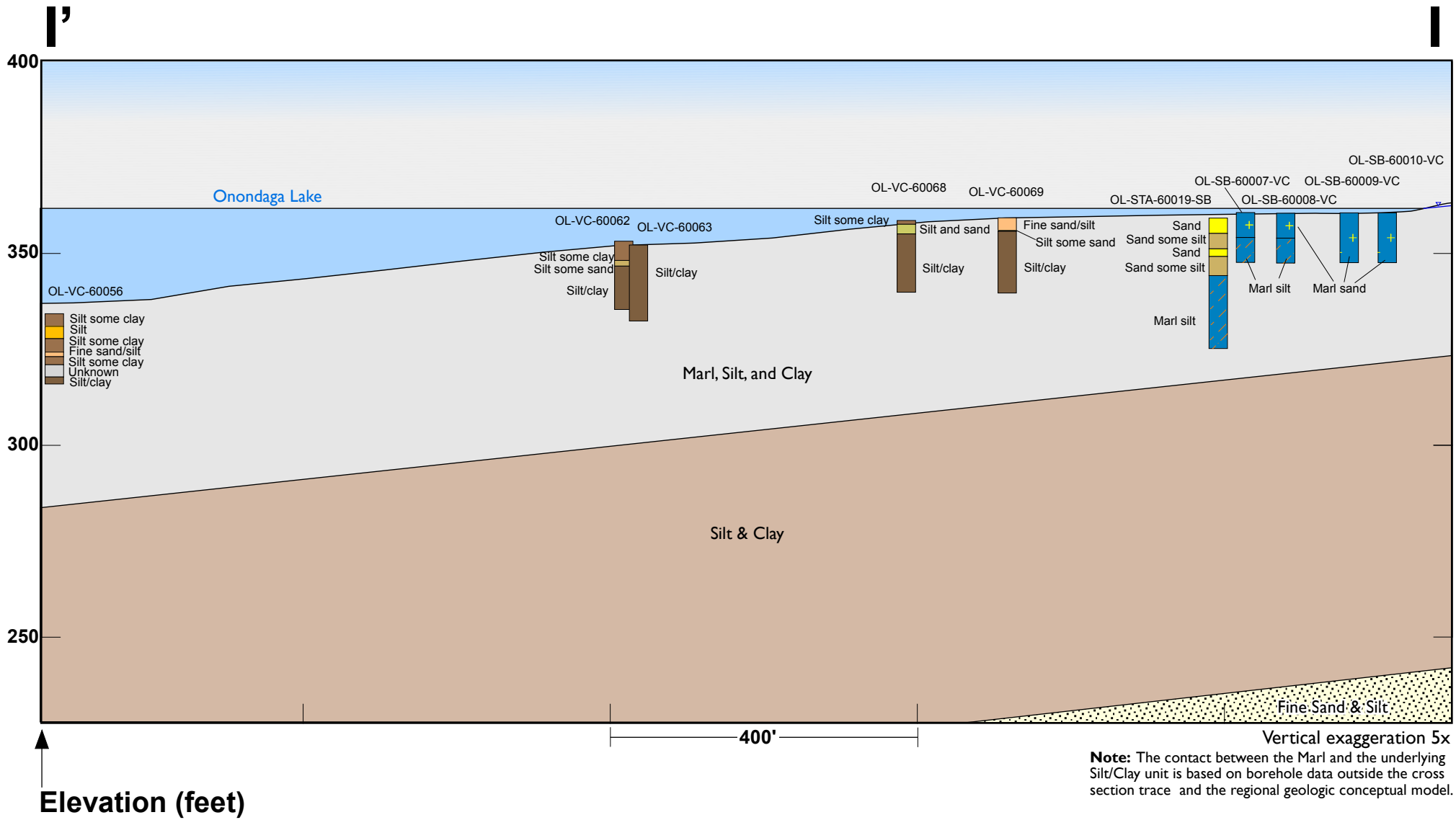

Note: The contact between the Marl and the underlying Silt/Clay unit is based on borehole data outside the cross section trace and the regional geologic conceptual model.

Figure I-10 Remediation Area E - Hydrogeologic Cross Section I-I'

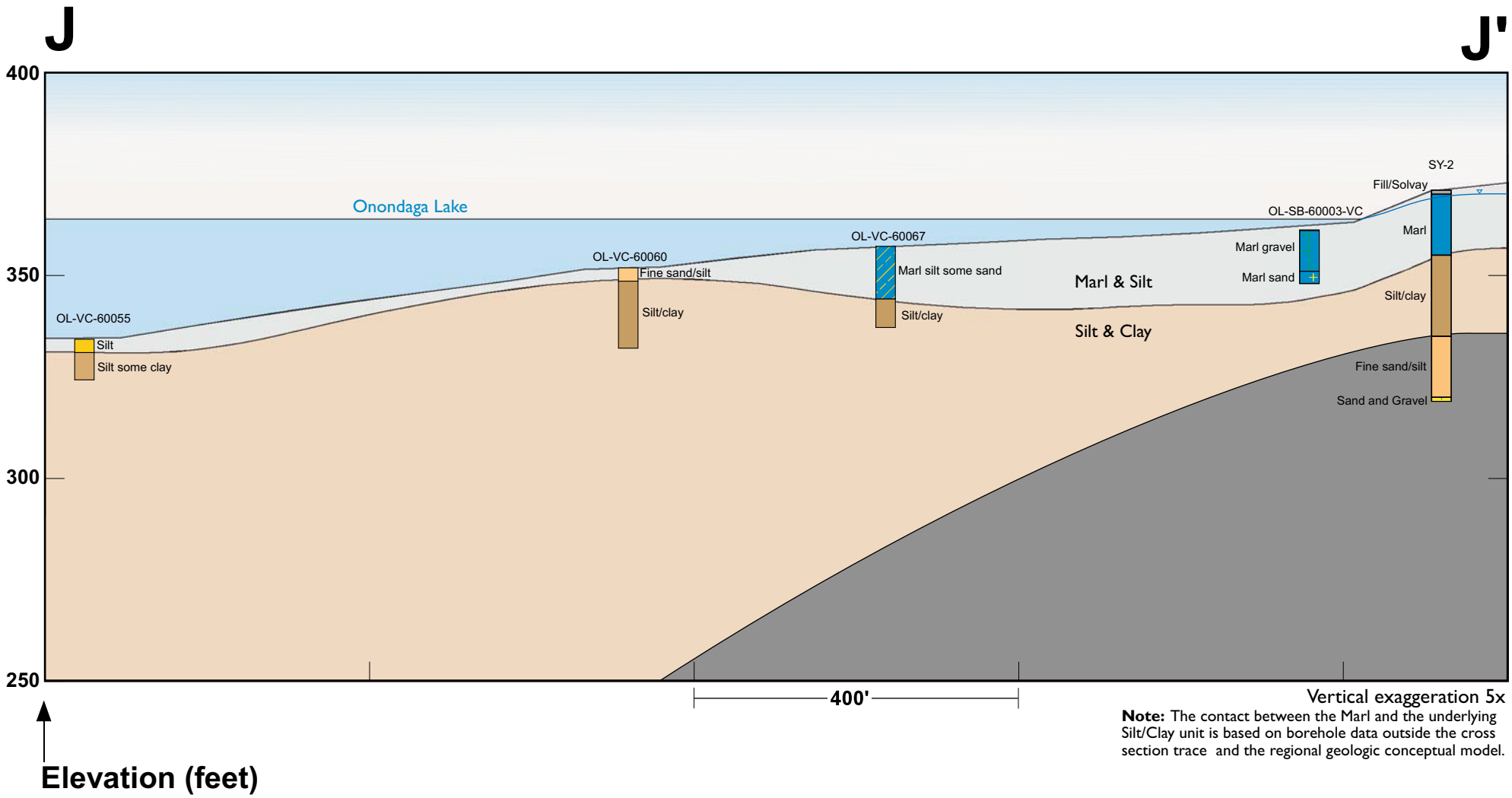

Figure I-11 Remediation Area E - Hydrogeologic Cross Section J-J'

Attachment II

Conductivity-Temperature Investigation Results

Attachment II
Conductivity-Temperature Investigation Results

The results of a comprehensive temperature and conductivity survey conducted from April 24 to 26, 2007, in Remediation Areas A and E are contained in this Attachment. For these surveys, a YSI 6600 series multi-parameter Sonde was used to measure water temperature, specific conductance, salinity, dissolved oxygen, turbidity, and sensor depth. The sensor was mounted in a custom built steel cage and towed with a 15-foot Jon boat as close to the bottom as possible. As an initial calibration step, the unit was tested on a known brine spring in Onondaga Creek to ensure it would identify a large anomaly in the groundwater discharging through the sediments. This screening step was successful in identifying the location of a large spring in lower Onondaga Creek. The survey was conducted by running transects approximately 25 feet apart along the shoreline from water depths of about two feet to six feet.

The following figures showing the results of the conductivity-temperature survey are contained in this Attachment:

Figure 1 Conductivity in SMU 4

Figure 2 Temperature in SMU 4

Figure 3 Conductivity in SMU 7

Figure 4 Temperature in SMU 7

Figure 5 Conductivity in Lower Onondaga Creek

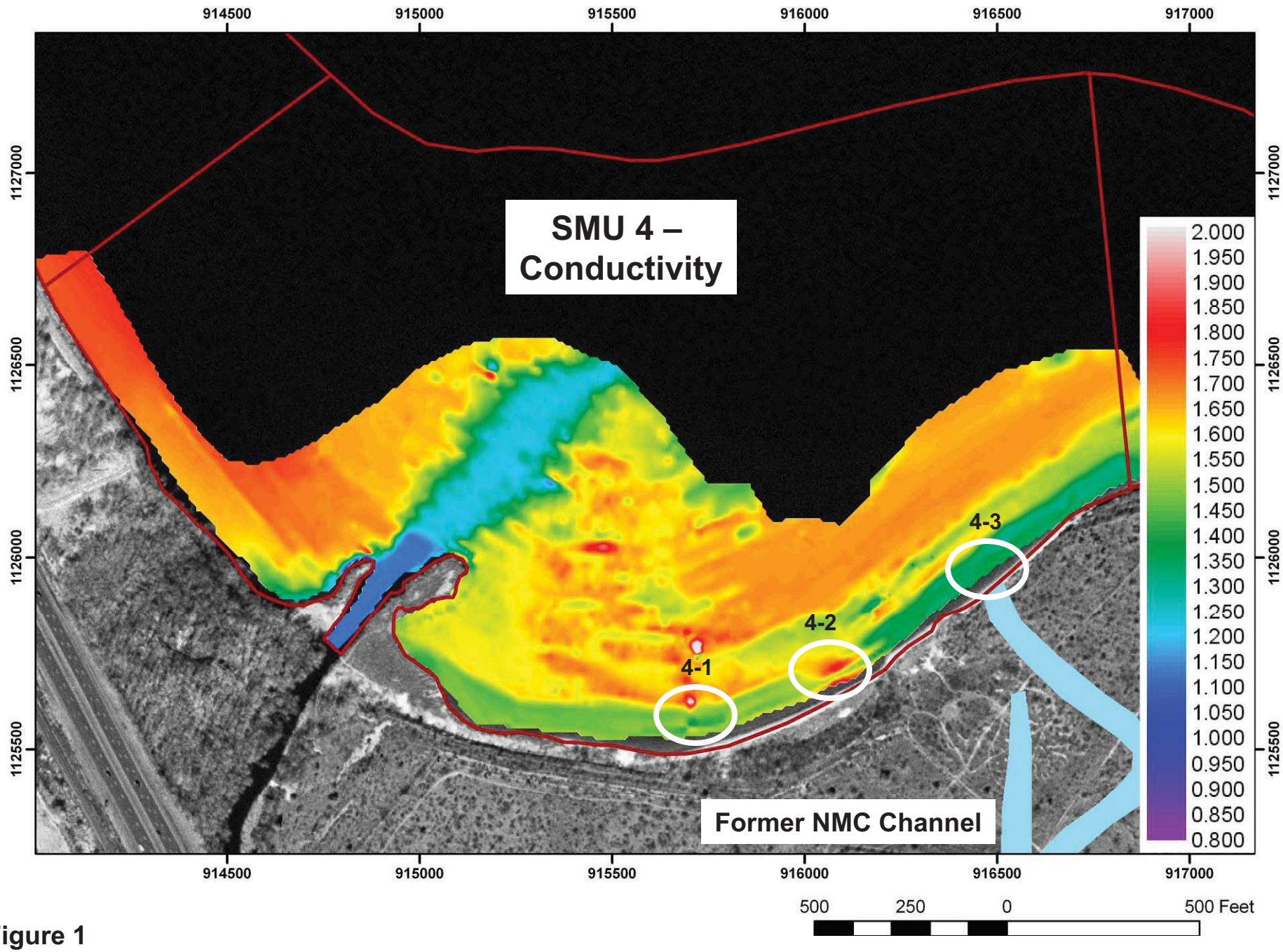
SMU 4 –
Conductivity
914500
915000
915500
916000
916500
917000
1127000
1126500
1126000
1125500
4-1
4-2
4-3
Former NMC Channel
2.000
1.950
1.900
1.850
1.800
1.750
1.700
1.650
1.600
1.550
1.500
1.450
1.400
1.350
1.300
1.250
1.200
1.150
1.100
1.050
1.000
0.950
0.900
0.850
0.800
500
250
0
500 Feet

Figure 1

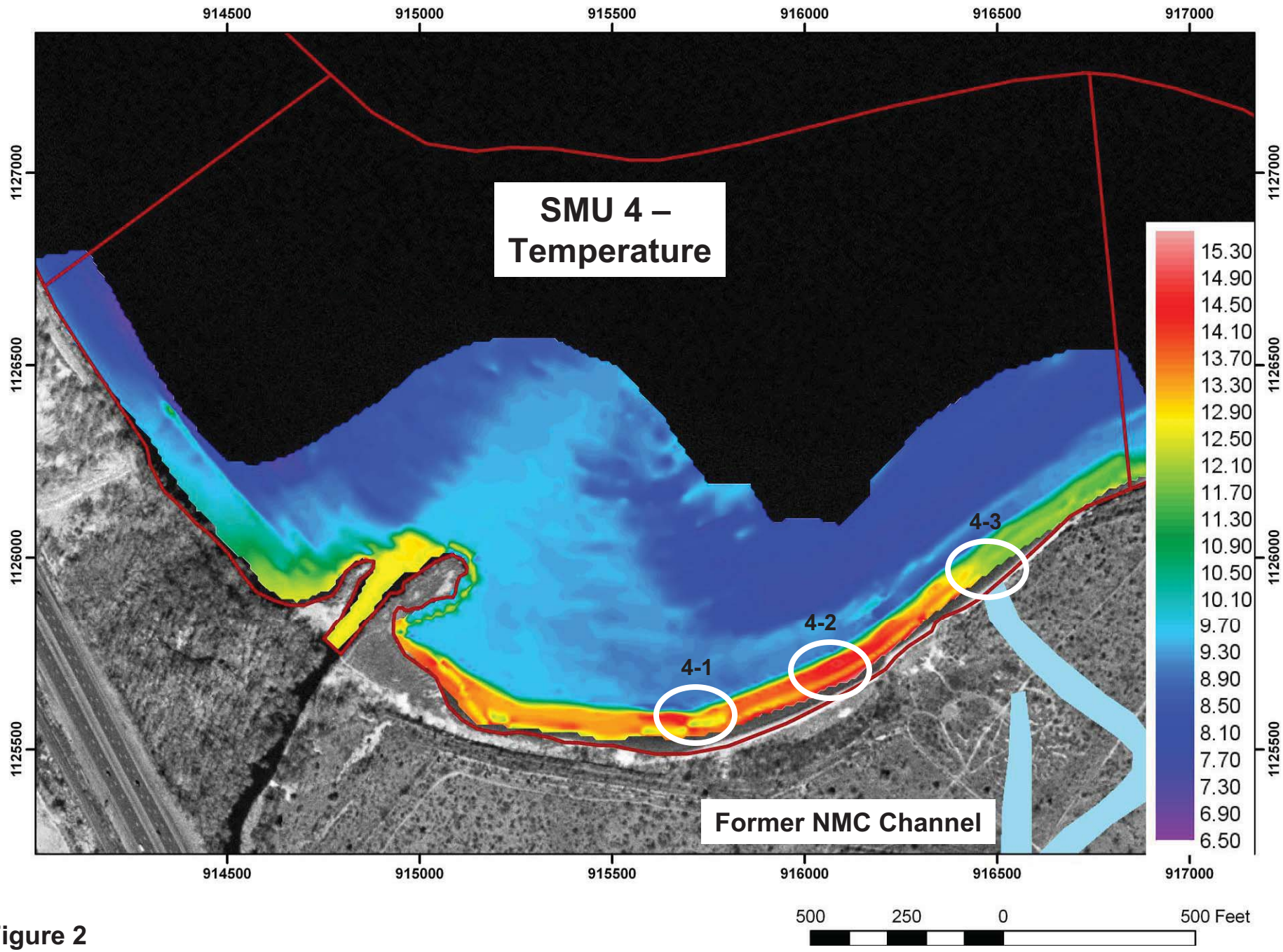
SMU 4 –
Temperature
914500
915000
915500
916000
916500
917000
1127000
1126500
1126000
1125500
4-1
4-2
4-3
Former NMC Channel
15.30
14.90
14.50
14.10
13.70
13.30
12.90
12.50
12.10
11.70
11.30
10.90
10.50
10.10
9.70
9.30
8.90
8.50
8.10
7.70
7.30
6.90
6.50
500
250
0
500 Feet

Figure 2

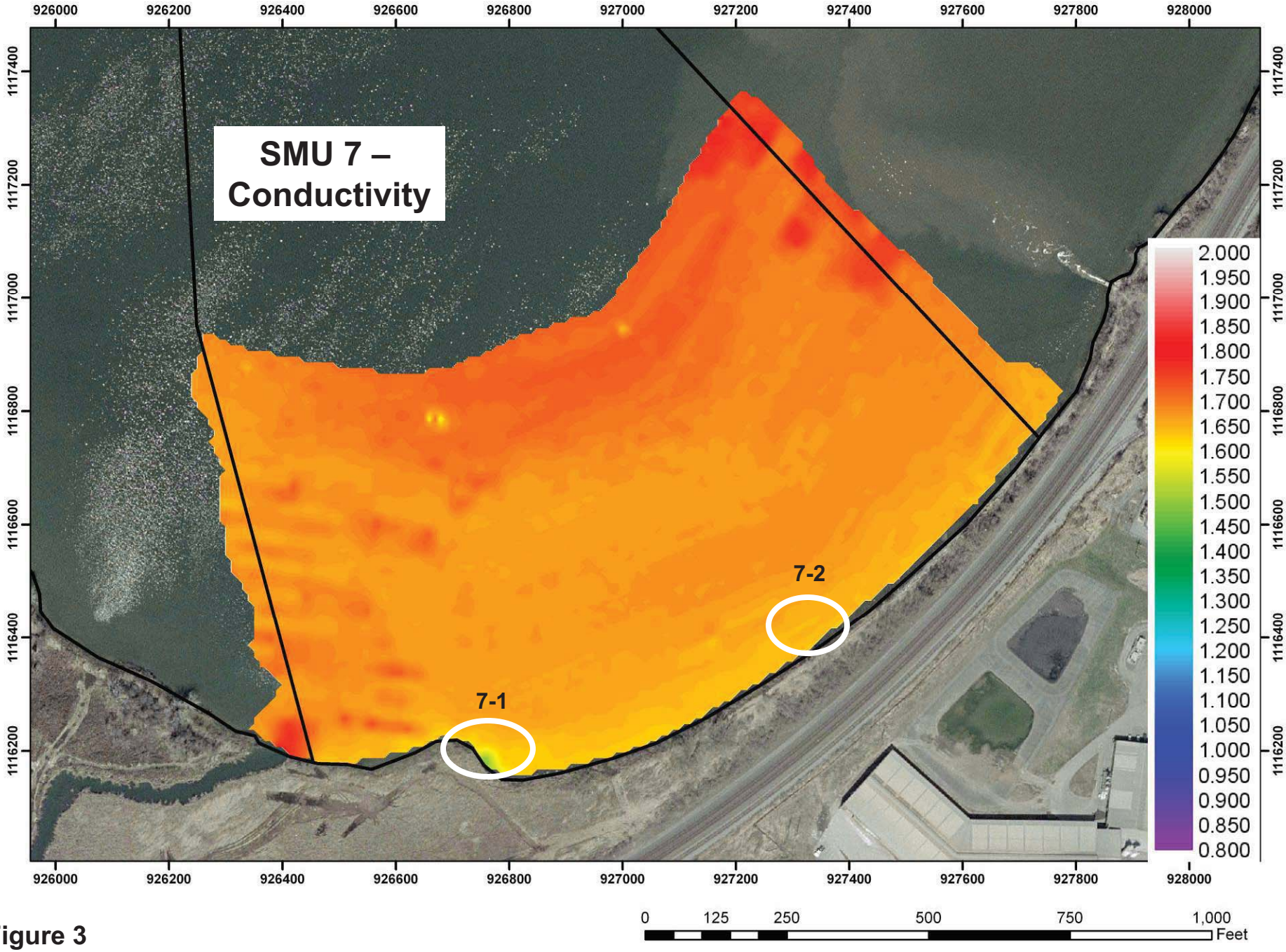
SMU 7 –
Conductivity
7-1
7-2
926000
926200
926400
926600
926800
927000
927200
927400
927600
927800
928000
1117400
1117200
1117000
1116800
1116600
1116400
1116200
2.000
1.950
1.900
1.850
1.800
1.750
1.700
1.650
1.600
1.550
1.500
1.450
1.400
1.350
1.300
1.250
1.200
1.150
1.100
1.050
1.000
0.950
0.900
0.850
0.800
0
125
250
500
750
1,000
Feet

Figure 3

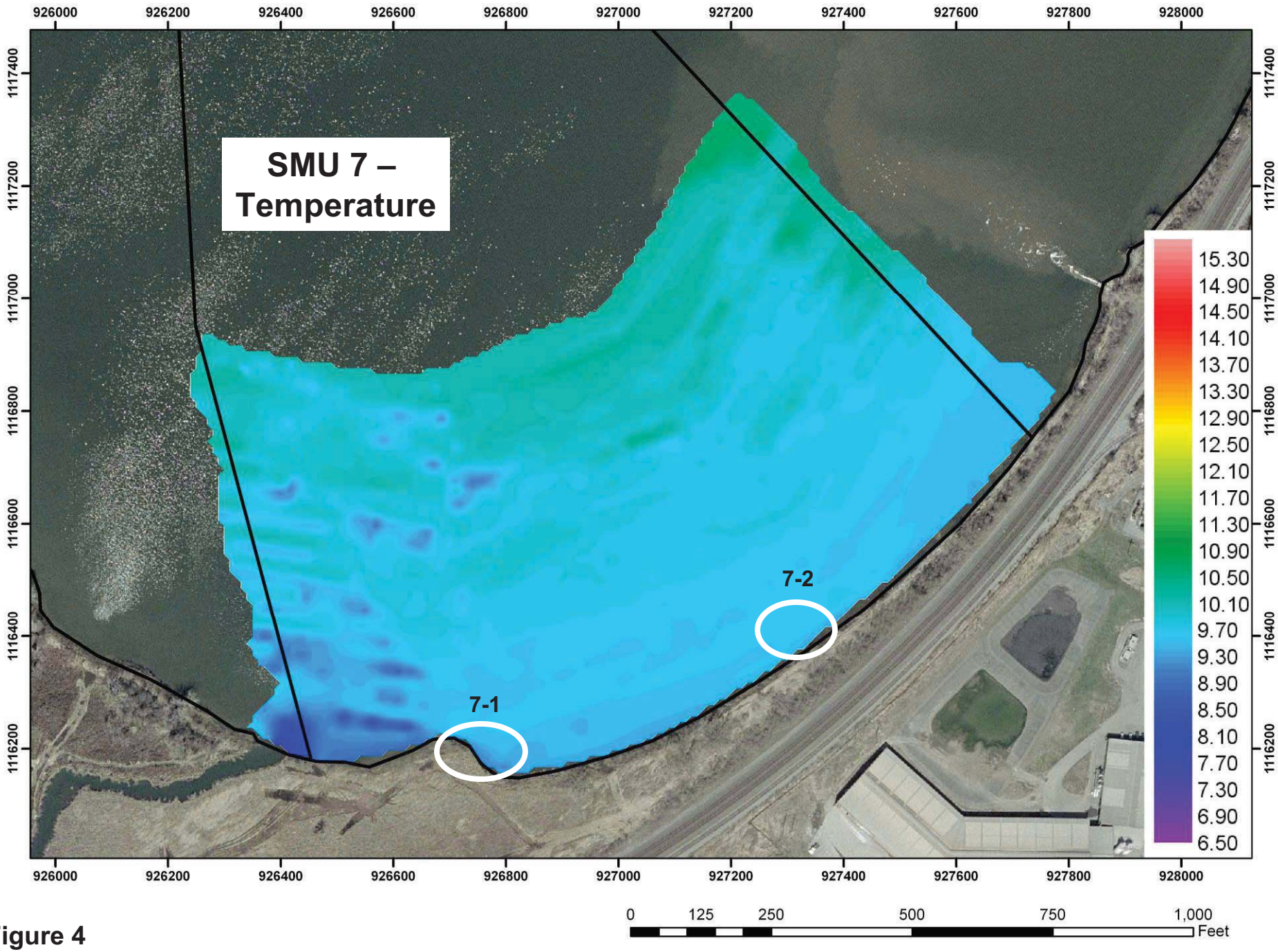
SMU 7 –
Temperature
7-1
7-2
926000
926200
926400
926600
926800
927000
927200
927400
927600
927800
928000
1117400
1117200
1117000
1116800
1116600
1116400
1116200
15.30
14.90
14.50
14.10
13.70
13.30
12.90
12.50
12.10
11.70
11.30
10.90
10.50
10.10
9.70
9.30
8.90
8.50
8.10
7.70
7.30
6.90
6.50
0
125
250
500
750
1,000
Feet

Figure 4

S.S. Papadopulos & Associates, Inc.

Onondaga Creek – Conductivity

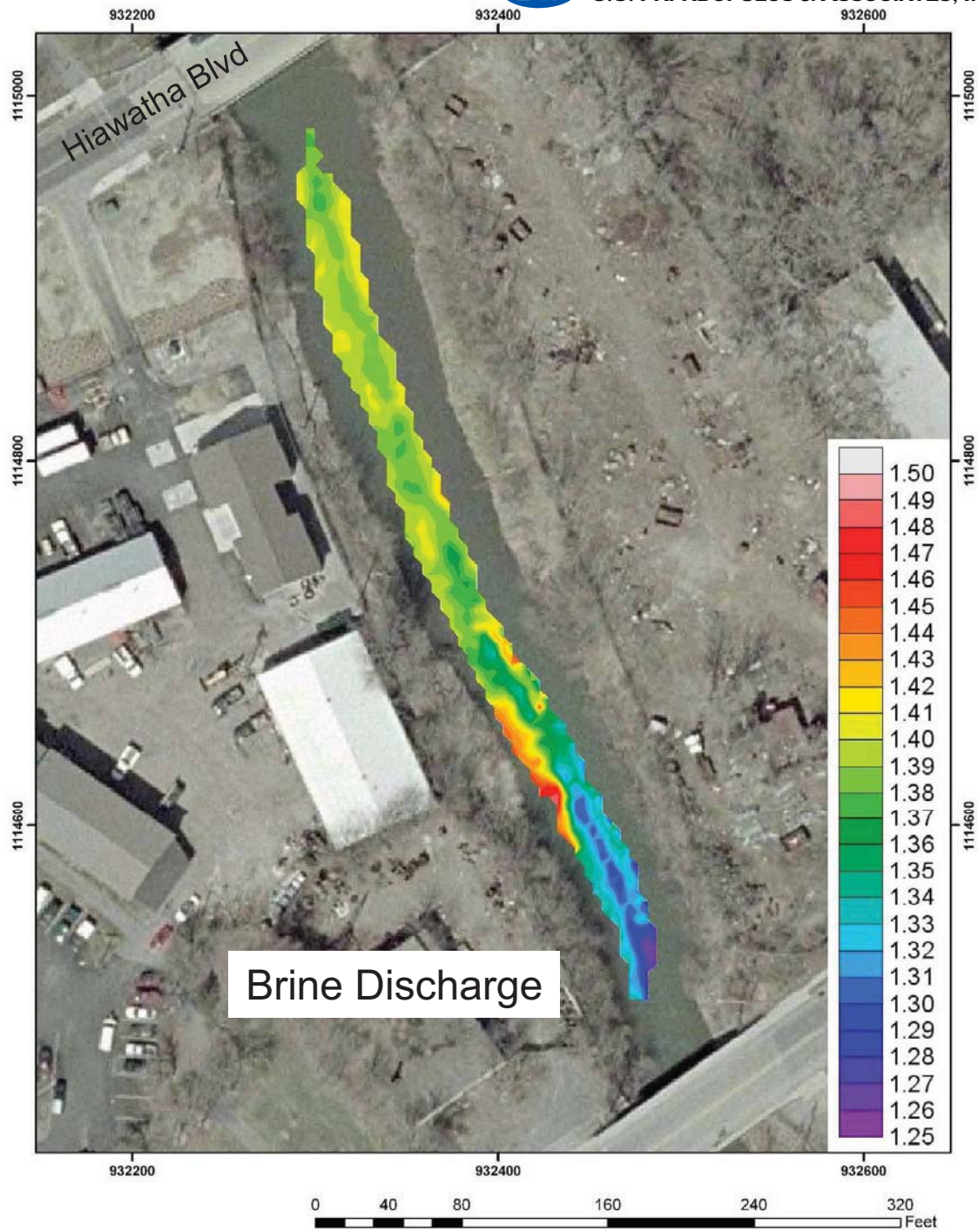

Figure 5

Attachment III

Upwelling Investigation Results – Transect TR01

Attachment III
Upwelling Investigation Results – Transect TR01

This Attachment contains a table summarizing the characteristics of the piezometers in transect TR01 in the Upwelling Investigation described in Parsons (2003). In addition, the table contains a summary of average hydraulic gradients measured along the transect from December 27, 2002 through August 1, 2003.

Table 1 S.S. Papadopulos & Associates, Inc.

Characteristics of Piezometers in Transect TR01 and Average Gradients

Piezometer ID	Transect	Distance from shore (feet)	Piezometer Depth (feet below top of sediment)	Piezometer Elevation (NAD 83 feet)	Northing	Easting	Install Date
TR01A-A	TR01	35	4.50	357.69	1125578.85	915232.61	11/14/02
TR01A-B	TR01	35	14.50	347.69	1125578.85	915232.61	10/14/02
TR01B-A	TR01	538	4.50	355.42	1126088.21	915289.50	11/12/02
TR01B-B	TR01	538	14.50	345.42	1126088.21	915289.50	11/12/02
TR01C-A	TR01	1011	4.50	353.55	1126558.91	915343.33	11/09/02
TR01C-B	TR01	1011	14.50	343.55	1126558.91	915343.33	11/09/02

AVERAGE GRADIENTS			
Dates	TR01A (B-A)	TR01B (B-A)	TR01C (B-A)
12/27/2002 to 3/14/2003	0.027	0.017	0.022
12/27/2003 to 8/1/2003	0.027	0.010	0.020

Attachment IV

Seepage Meter Investigation Results

Attachment IV
Seepage Meter Investigation Results

This Attachment contains plots of the measured upwelling velocities at the seepage meters installed in Phase I in 2005 and in Phase III in 2007. This Attachment contains the following figures:

Figure 1	Phase I Seepage Meter Results – Upwelling Velocities (cm/year)
Figure 2	Phase III Seepage Meter Results for Remediation Area A – Upwelling Velocities (cm/year)
Figure 3	Phase III Seepage Meter Results for Remediation Area E – Upwelling Velocities (cm/year)
Figure 4	Redesigned Seepage Meter used in Phase III

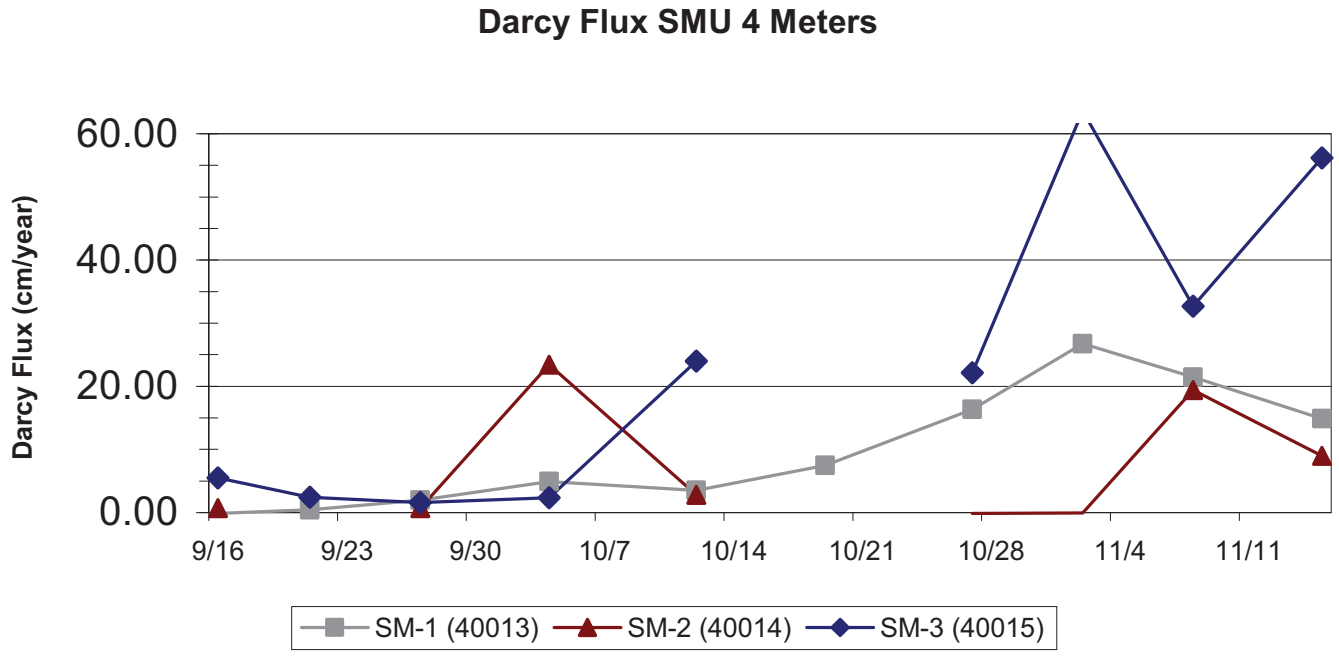

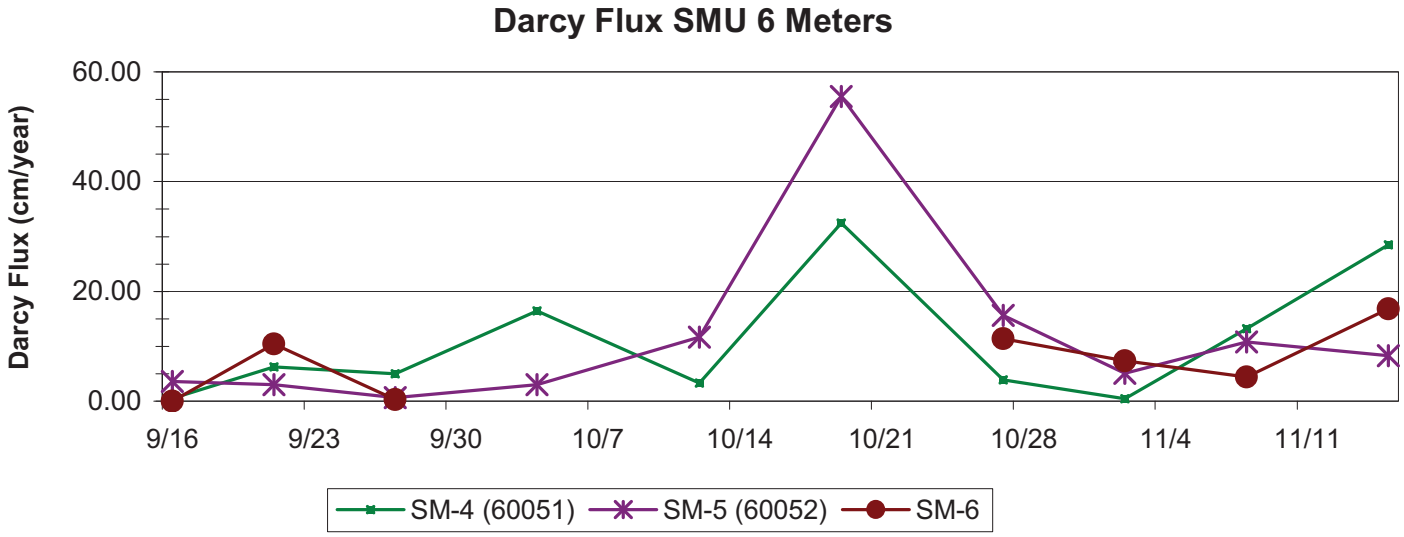

Figure 1 Phase I Seepage Meter Results – Upwelling Velocities (cm/year)

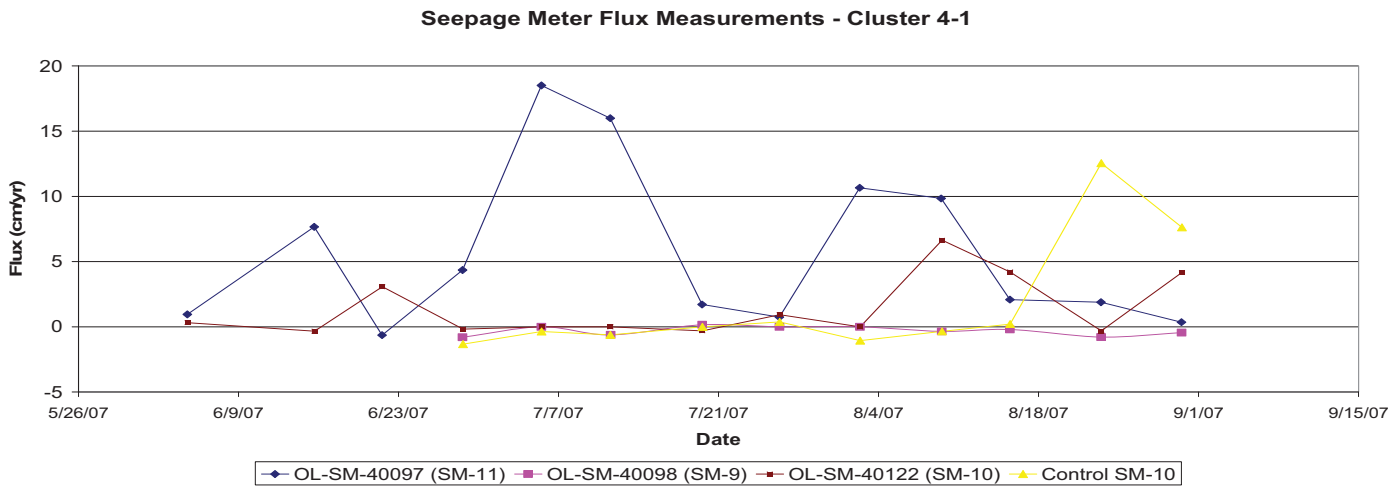

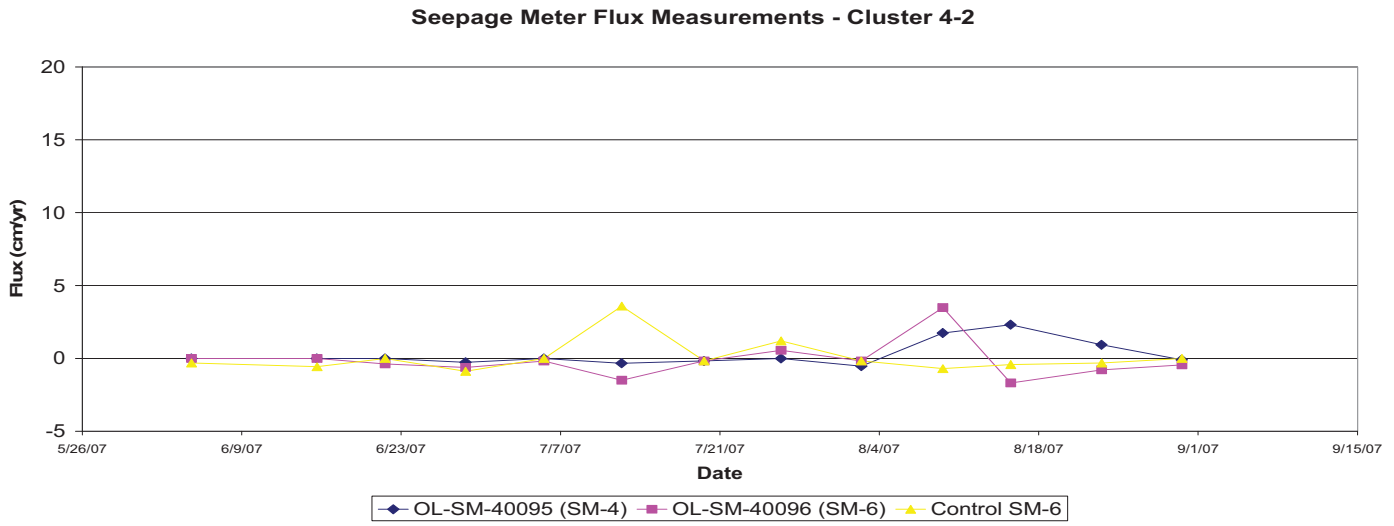

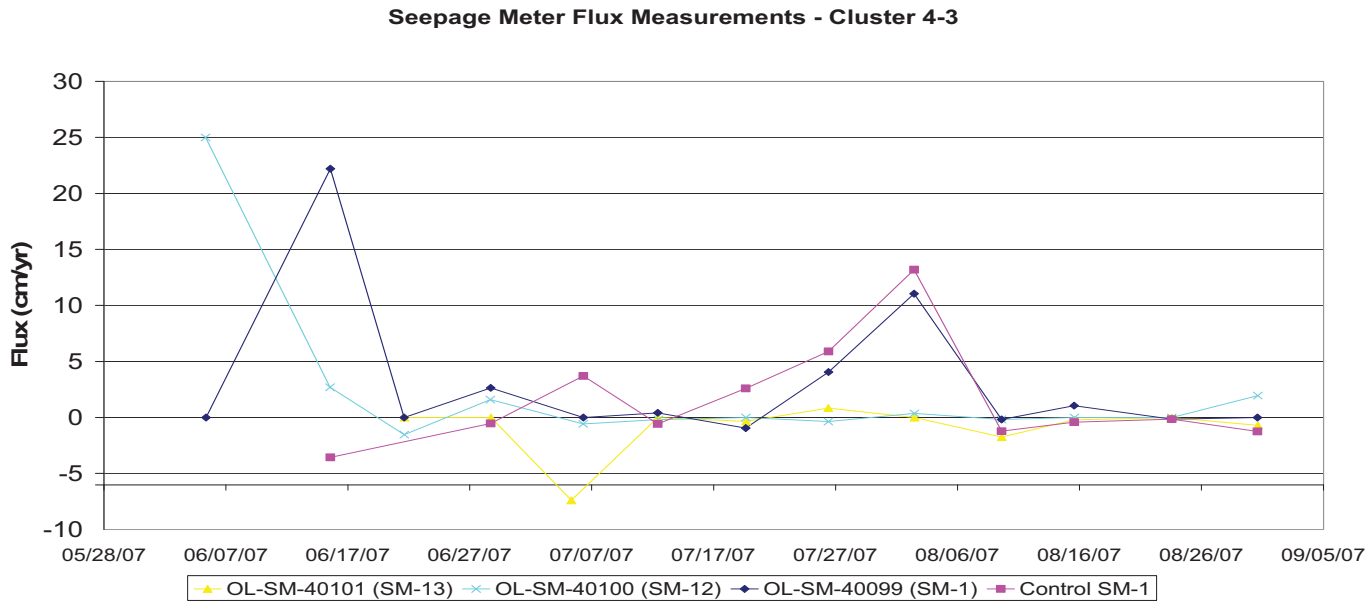

Figure 2 Phase III Seepage Meter Results for Remediation Area A Upwelling Velocities (cm/year)

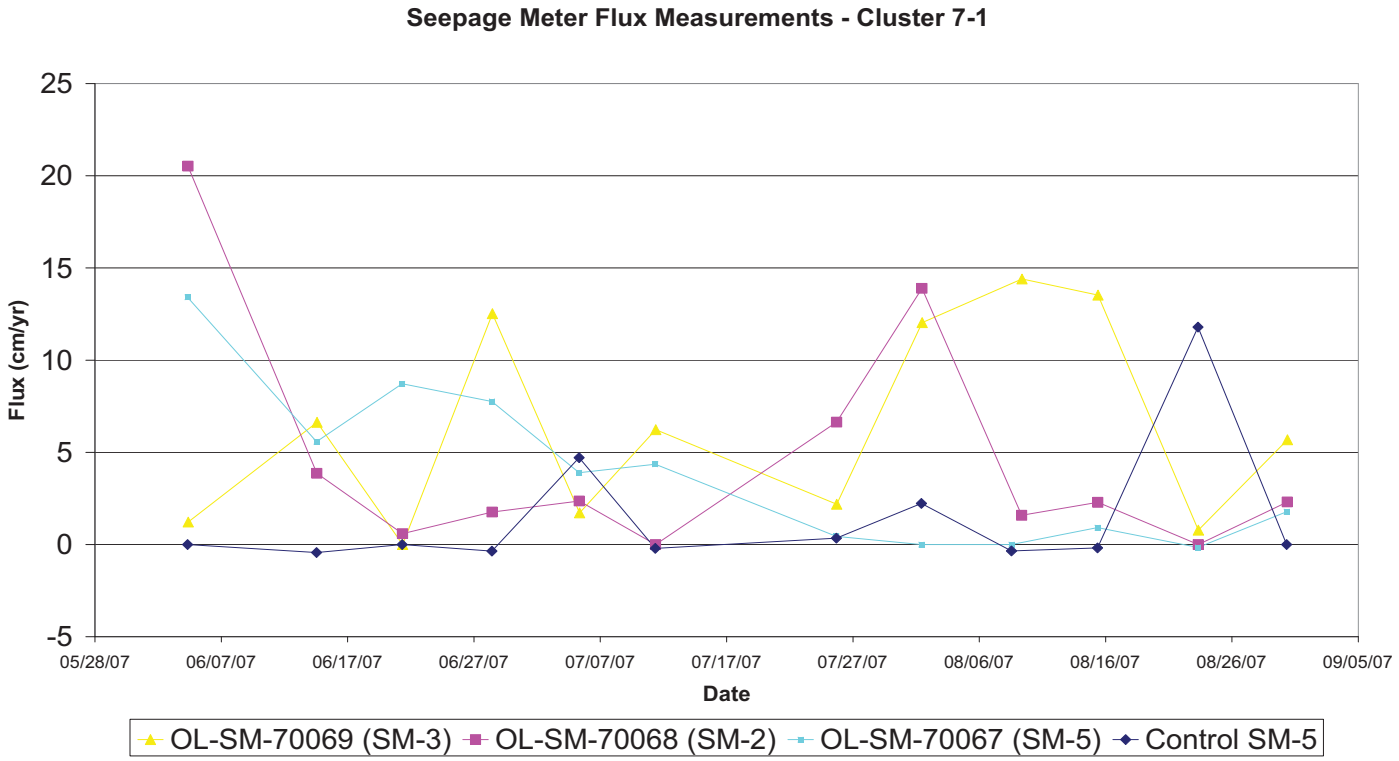

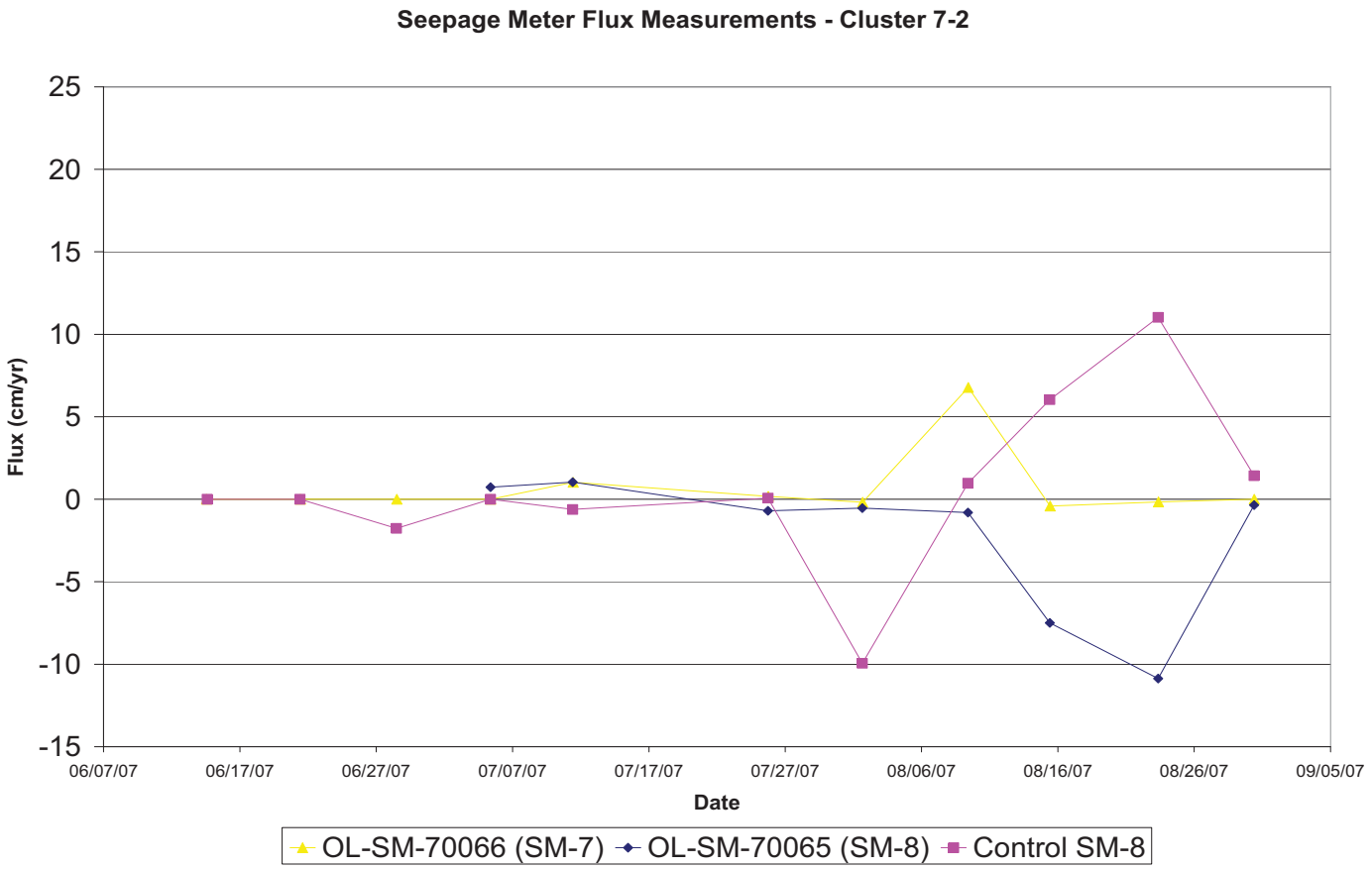

Figure 3 Phase III Seepage Meter Results for Remediation Area E Upwelling Velocities (cm/year)

Figure 4 Redesigned Seepage Meter Used in Phase III

Attachment V

Vibracore Water Quality and Porosity Data

Attachment V
Vibracore Water Quality and Porosity Data

This Attachment contains the following tables and figures:

1. Table V-1 is a list of general chemistry data for pore water obtained from centrifuging core samples collected with a Vibracore as well as the calculated cation-anion balance. Data obtained in the Phase II, Phase III, Phase III Addendum 5, and Phase V PDI investigations are contained on this table.

2. Plots of porosity versus depth for all vibracore locations where core samples were analyzed for porosity. A total of thirty porosity-depth plots are included.

3. Plots of chloride versus depth, sodium versus depth, and the sodium-calcium ratio versus depth for all Vibracore locations where pore water was analyzed for chloride, calcium, and sodium. The results from the Phase V Vibracore analyses are included at the end of the sequence of plots.

General Chemistry Data Anion-Cation Balances

Table V-1

General Chemistry Data from Vibracores and Cation-Anion Balance

Location ID	Sample Depth (feet)	Calcium mg/L	Chloride mg/L	Magnesium mg/L	Potassium mg/L	Sodium mg/L	Sulfate mg/L	Conductance uS/cm	Balance %	Chloride/ Conductivity
OL-STA-20042	38-39 Ft	1500	81400	317	232	36500	3450	215000		0.4
OL-STA-20042	39-40 Ft	1660	88600	343	252	39100	3680	224000		0.4
OL-STA-20042	40-41 Ft	1520	92600	319	220	37900	3820	239000		0.4
OL-STA-20042	41-42 Ft	1540	96700	323	240	37800	3850	244000		0.4
OL-STA-20042	42-43 Ft	1570	94600	326	293	41100	3750	239000		0.4
OL-STA-20042	43-44 Ft	1350	93600	283	228	35700	3660	271000		0.3
OL-STA-20042	44-45 Ft	1560	66000	327	284	39500	2530	223000		0.3
OL-STA-20042	45-46 Ft	1500	90700	319	259	38500	3560	251000		0.4
OL-STA-20053	34.5-35.5 Ft	1520	69900	270	164	28700	3180	186000		0.4
OL-STA-20053	35.5-36.5 Ft	1610	75100	288	181	32100	3420	199000		0.4
OL-STA-20053	36.5-37.5 Ft	1660	79800	314	225	34900	3460	205000		0.4
OL-STA-20053	37.5-38.5 Ft	1350	94500	288	208	34300	3800	238000		0.4
OL-STA-20053	38.5-39.5 Ft	1150	95100	248	187	29600	3740	238000		0.4
OL-STA-20053	39.5-40.5 Ft	1050	95300	226	163	24800	3750	242000		0.4
OL-STA-20053	40.5-41.5 Ft	1240	98300	265	201	32700	3810	241000		0.4
OL-STA-20053	41.5-42.5 Ft	1370	99300	294	213	35600	3810	253000		0.4
OL-STA-20058	37-38 Ft	1580	84100	323	209	35000	3800	229000		0.4
OL-STA-20058	38-39 Ft	1400	80000	290	190	31900	3630	212000		0.4
OL-STA-20058	39-40 Ft	1550	84500	317	216	35500	3790	221000		0.4
OL-STA-20058	40-41 Ft	1470	81200	300	204	33100	3630	212000		0.4
OL-STA-20058	41-42 Ft	1450	83100	295	197	33500	3670	215000		0.4
OL-STA-20058	42-43 Ft	1590	95200	332	247	39400	3870	244000		0.4
OL-STA-20058	43-44 Ft	1360	89200	288	237	34800	3620	230000		0.4
OL-STA-20058	44-45 Ft	1120	88600	235	189	30400	3530	223000		0.4
OL-STA-20087	0.5	855	7430	112	28.8	4600	951	25900	5	0.3
OL-STA-20087	1.5	1730	31800	257	122	15600	2800	68600	-10	0.5
OL-STA-20087	2.5	1800	26800	241	103	12700	2580	62500	-10	0.4
OL-STA-20087	3.5	1370	18300	192	64.4	10000	2000	48700	-3	0.4
OL-STA-20087	4.5	1720	35200	281	146	17500	2900	74100	-9	0.5
OL-STA-20087	5.5	1650	37400	292	174	19900	2950	79000	-7	0.5
OL-STA-20087	6.5	1540	40600	283	179	18900	3010	82400	-13	0.5
OL-STA-20087	7.5	1630	41900	301	197	22000	3020	84600	-8	0.5
OL-STA-20087	8.5	1680	43000	301	193	20200	3050	86400	-13	0.5
OL-STA-20087	9.5	1640	45300	295	192	21000	3130	88200	-13	0.5
OL-STA-40002-PW	1	11500	55000	90.6	209	7080	46.1	104600	-27	0.5
OL-STA-40002-PW	3	20100	86200	126	455	14500	10	174600	-19	0.5
OL-STA-40002-PW	5	21300	95300	128	502	16500	43.2	187000	-20	0.5
OL-STA-40003-PW	1	7560	38000	155	140	8640	41.1	85200	-16	0.4
OL-STA-40003-PW	3	10100	63800	97.8	232	14300	100	132400	-22	0.5
OL-STA-40003-PW	5	11500	80000	97.4	293	16700	100	160000	-26	0.5
OL-STA-40055	0.5	4560	31700	169	133	11600	69.4	69200	-9	0.5
OL-STA-40055	1.5	6120	50400	236	267	19100	103	93800	-10	0.5
OL-STA-40055	2.5	6300	57100	252	313	21300	153	101200	-12	0.6
OL-STA-40055	3.5	5920	60800	273	343	29400	192	108000	-3	0.6
OL-STA-40055	4.5	5590	63300	285	353	24900	230	109900	-12	0.6
OL-STA-40055	5.5	5210	62300	296	361	24400	215	111700	-13	0.6
OL-STA-40055	6.5	5140	66500	290	367	27100	217	113200	-12	0.6
OL-STA-40055	7.5	4920	66800	278	366	27100	206	115100	-13	0.6
OL-STA-40055	8.5	5310	68700	282	376	27300	173	116200	-13	0.6
OL-STA-40055	9.5	5640	65400	247	353	24700	149		-14	
OL-STA-40056	0.5	771	5740	116	26.2	897	79.1	9150	-30	0.6
OL-STA-40056	1.5	1040	3810	164	47.8	1490	500	13800	5	0.3
OL-STA-40056	2.5	1470	5700	166	79.7	2190	57.9	18800	6	0.3
OL-STA-40056	3.5	1770	7160	108	97.4	2790	60.2		4	
OL-STA-40056	4.5	1980	8770	49.1	109	3480	500	27400	0	0.3
OL-STA-40056	5.5	2580	10700	12.4	127	3950	500	31400	-1	0.3
OL-STA-40056	6.5	2840	12100	7.18	121	4420	63.8	34900	-1	0.3
OL-STA-40056	7.5	3640	13800	28.7	128	4770	105	37800	0	0.4
OL-STA-40056	8.5	4310	15500	52.6	136	6050	162	43800	5	0.4
OL-STA-40056	9.5	3320	15700	16.1	96	5600	191		-4	
OL-STA-40057	0.5	227	1610	479	17.8	440	25.4	7190	21	0.2
OL-STA-40057	1.5	228	1050	271	11.7	309	35.8	5310	22	0.2
OL-STA-40057	2.5	172	1920	506	19.3	478	19.2	7950	13	0.2
OL-STA-40057	3.5	208	2090	517	22.6	536	29.6	8570	13	0.2
OL-STA-40057	4.5	330	2220	527	25.4	585	21.5	8920	15	0.2

Table V-1

General Chemistry Data from Vibracores and Cation-Anion Balance

Location ID	Sample Depth (feet)	Calcium mg/L	Chloride mg/L	Magnesium mg/L	Potassium mg/L	Sodium mg/L	Sulfate mg/L	Conductance uS/cm	Balance %	Chloride/ Conductivity
OL-STA-40057	5.5	257	2310	506	24.1	566	89.8	9160	9	0.3
OL-STA-40057	6.5	284	2440	522	25.9	595	40.1	9590	9	0.3
OL-STA-40057	7.5	300	2550	523	26.8	600	37.1	9820	8	0.3
OL-STA-40057	8.5	306	2520	529	27.7	605	22.5	10100	9	0.2
OL-STA-60016-PW	1	428	4510	47.6	50.3	2110	22	17100	-4	0.3
OL-STA-60016-PW	3	510	6410	65.8	86.3	3210	100	19300	-3	0.3
OL-STA-60016-PW	5	488	6350	68.8	88.2	2990	16.9	18700	-5	0.3
OL-STA-60017-PW	1	734	5600	125	63.6	2070	21.3	17300	-7	0.3
OL-STA-60017-PW	3	2400	19200	385	283	7540	38.2	63400	-5	0.3
OL-STA-60017-PW	5	3710	36900	585	474	10500	122	89400	-20	0.4
OL-STA-60018-PW	1	508	1910	106	26	2250	36.4	16000	42	0.1
OL-STA-60018-PW	3	335	662	43.2	27.9	359	22.8	4080	31	0.2
OL-STA-60018-PW	5	402	1470	46.3	40.6	908	27.3	6640	21	0.2
OL-STA-60019-PW	1	273	479	48.8	17.2	320	100	3970	34	0.1
OL-STA-60019-PW	3	341	758	74.8	40.2	577	100	6650	36	0.1
OL-STA-60019-PW	5	419	1430	102	69.1	772	100	9210	21	0.2
OL-STA-60072	0.5	271	2180	19.4	25.5	1240	125	8070	4	0.3
OL-STA-60072	1.5	328	3840	23	35.1	2300	250	13500	2	0.3
OL-STA-60072	2.5	465	11000	37.4	48.5	6250	250	30700	-3	0.4
OL-STA-60072	3.5	580	17700	61.2	57.3	9390	250	43000	-6	0.4
OL-STA-60072	4.5	678	21200	82.7	62.3	11700	500	50200	-5	0.4
OL-STA-60072	5.5	801	26700	115	68.2	14900	500	57800	-4	0.5
OL-STA-60072	6.5	942	31100	159	72.4	17800	500	64200	-3	0.5
OL-STA-60072	7.5	1010	36900	199	75.8	18800	53.9	73200	-8	0.5
OL-STA-60072	8.5	1040	39900	230	76.2	21300	500	76300	-6	0.5
OL-STA-60078	0.5	556	4390	113	35.3	2220	162	16200	3	0.3
OL-STA-60078	1.5	1170	12800	267	146	6510	158	36100	0	0.4
OL-STA-60078	2.5	1290	14600	297	174	7310	179	38600	-1	0.4
OL-STA-60078	3.5	1340	15700	312	183	7790	208	40800	-1	0.4
OL-STA-60078	4.5	1450	17100	339	194	7840	206	44100	-4	0.4
OL-STA-60078	5.5	1670	19000	398	225	8900	250	46700	-3	0.4
OL-STA-60078	6.5	2030	22000	488	267	9960	357	51200	-4	0.4
OL-STA-60078	7.5	2340	25600	582	312	11100	398	58000	-5	0.4
OL-STA-60078	8.5	2390	28000	607	313	10900	529	59000	-10	0.5
OL-STA-60081	0.5	370	3270	56	13.3	705	395	6490	-30	0.5
OL-STA-60081	1.5	623	3010	81.7	26.4	1480	75.9	12400	9	0.2
OL-STA-60081	2.5	911	4650	114	44.9	2380	87.4	17700	9	0.3
OL-STA-60081	3.5	1300	10000	200	94.7	4740	86.2	30700	1	0.3
OL-STA-60081	4.5	1760	15300	328	155	7510	500	40800	0	0.4
OL-STA-60081	5.5	2200	22600	488	227	9450	500	52000	-7	0.4
OL-STA-60081	6.5	3370	37400	837	377	15500	207	72300	-7	0.5
OL-STA-60081	7.5	2530	29700	629	276	11700	500	62800	-10	0.5
OL-STA-60081	8.5	3810	42800	997	449	17300	473	80600	-8	0.5
OL-STA-60081	9.5	1920	44400	524	204	8910	500	82000	-41	0.5
OL-STA-60087	0.5	352	3020	55.1	10.8	1550	320	10400	-1	0.3
OL-STA-60087	1.5	433	6220	92.2	11	3530	124	19600	1	0.3
OL-STA-60087	2.5	587	9460	128	12	5210	41.3	27600	0	0.3
OL-STA-60087	3.5	641	11500	145	12.8	6160	250	31300	-3	0.4
OL-STA-60087	4.5	685	13300	163	13.9	6970	250	35100	-4	0.4
OL-STA-60087	5.5	719	15000	178	14.8	8050	250	38100	-3	0.4
OL-STA-60087	6.5	733	16700	194	15.8	8630	250	41700	-5	0.4
OL-STA-60087	7.5	764	18300	214	16.9	9530	250	44600	-5	0.4
OL-STA-60087	8.5	791	20000	230	17.8	10400	250	47500	-5	0.4
OL-STA-60087	9.5	793	20500	241	19.1	11100	500	49200	-4	0.4
OL-STA-60090	0.5	266	529	41.1	8.9	254	36.7	3250	28	0.2
OL-STA-60090	1.5	482	1000	70.9	16.8	409	26	5820	25	0.2
OL-STA-60090	2.5	594	1330	93.9	22.2	523	11.1	7240	23	0.2
OL-STA-60090	3.5	714	1670	109	27.1	598	5.6	8450	20	0.2
OL-STA-60090	4.5	718	2110	129	31.5	746	10.9	9880	14	0.2
OL-STA-60090	5.5	853	2310	153	33.2	879	100	11300	17	0.2
OL-STA-60090	6.5	806	2640	176	35.7	1060	100	12500	14	0.2
OL-STA-60090	7.5	718	3190	188	37.8	1260	100	13400	8	0.2
OL-STA-60090	8.5	340	3600	133	34.9	1300	31.9	13300	-9	0.3
OL-STA-60096	0.5	257	856	34.4	9.26	327	81.1	4080	8	0.2
OL-STA-60096	1.5	657	1870	74.6	23	834	500	10100	9	0.2

Table V-1

General Chemistry Data from Vibracores and Cation-Anion Balance

Location ID	Sample Depth (feet)	Calcium mg/L	Chloride mg/L	Magnesium mg/L	Potassium mg/L	Sodium mg/L	Sulfate mg/L	Conductance uS/cm	Balance %	Chloride/ Conductivity
OL-STA-60096	2.5	790	1470	101	29.2	1150	105	13100	39	0.1
OL-STA-60096	3.5	890	3550	132	32.7	1520	500	16200	5	0.2
OL-STA-60096	4.5	1060	4320	176	38.1	2040	500	19600	9	0.2
OL-STA-60096	5.5	1180	33300	208	40.7	2690	317	21300	-66	1.6
OL-STA-60096	6.5	1280	8670	235	45.4	3100	500	23800	-8	0.4
OL-STA-60096	7.5	1650	8520	295	55.8	3910	500	27400	5	0.3
OL-STA-70005-PW	1	1120	10100	41.7	79.4	4750	23	33600	-3	0.3
OL-STA-70005-PW	3	1330	13000	39	101	6660	19.5	8680	-1	1.5
OL-STA-70005-PW	5	816	16900	146	90.8	10100	18.2	56200	2	0.3
OL-STA-70006-PW	1	1080	6980	69	39	2360	17.4	22100	-9	0.3
OL-STA-70006-PW	3	2020	12700	69	90.4	5300	100	41100	-3	0.3
OL-STA-70006-PW	4	2170	15300	51.8	109	5080	19.8	48000	-12	0.3
OL-STA-70007-PW	1	2400	30700	86	114	11300	65.8	79800	-17	0.4
OL-STA-70007-PW	3	2960	55200	121	136	17100	34.4	113400	-27	0.5
OL-STA-70007-PW	4	2660	61700	167	140	20000	148	134000	-26	0.5
OL-STA-70008-PW	1	584	12800	124	27.9	5550	40.1	36500	-12	0.4
OL-STA-70008-PW	3	905	26800	184	31.5	10400	100	68800	-19	0.4
OL-STA-70008-PW	5	1000	35300	208	37	16100	100	90600	-13	0.4
OL-STA-70040	0.5	1590	13100	83.3	56.4	6900	111	34200	2	0.4
OL-STA-70040	1.5	2750	37200	153	129	17000	75.4	66900	-8	0.6
OL-STA-70040	2.5	2900	40400	214	96.6	20300	500	71400	-5	0.6
OL-STA-70040	3.5	2790	43600	239	115	21300	500	74500	-7	0.6
OL-STA-70040	4.5	2280	46100	293	87.7	25500	500	77100	-2	0.6
OL-STA-70040	5.5	1900	47300	332	77.4	26400	500	79100	-3	0.6
OL-STA-70040	6.5	1460	48400	355	68.1	27400	500	80400	-3	0.6
OL-STA-70040	7.5	1260	49700	353	60	26900	500	81500	-6	0.6
OL-STA-70042	0.5	238	495	63.9	10	273	64.2	3400	31	0.1
OL-STA-70042	1.5	351	756	114	15.3	403	27.3	5300	34	0.1
OL-STA-70042	2.5	455	1220	187	22.7	576	50	7310	29	0.2
OL-STA-70042	3.5	510	1680	292	29.4	709	50	9220	25	0.2
OL-STA-70042	4.5	500	2000	380	34.3	855	100	10600	23	0.2
OL-STA-70042	5.5	566	2440	428	38.4	1030	100	11400	21	0.2
OL-STA-70042	6.5	621	2880	436	40.2	1210	100	12900	18	0.2
OL-STA-70042	7.5	663	3430	430	41.5	1450	100	14000	15	0.2
OL-STA-70042	8.5	573	3890	381	38.6	1530	100	14500	7	0.3
OL-STA-70043	0.5	275	2290	84.8	9.57	290	385	4180	-37	0.5
OL-STA-70043	1.5	386	894	185	14.2	452	165	6550	31	0.1
OL-STA-70043	2.5	374	1410	367	20.6	657	58	9340	31	0.2
OL-STA-70043	3.5	267	2290	727	29.3	914	100	12700	26	0.2
OL-STA-70043	4.5	347	2010	653	27.4	854	100	11900	30	0.2
OL-STA-70043	5.5	391	2780	778	33	1060	13.8	13500	25	0.2
OL-STA-70043	6.5	438	2960	629	33.3	1110	33.6	13600	19	0.2
OL-STA-70043	7.5	596	3390	496	33.4	1250	100	14300	13	0.2
OL-STA-70043	8.5	616	3790	424	34.8	1440	17	15000	9	0.3
OL-VC-20111	0.3-0.5		2980					9010		0.3
OL-VC-20111	0.5-0.8		4710					15500		0.3
OL-VC-20111	0.8-1		6720					20600		0.3
OL-VC-20111	0-0.3		2550					9690		0.3
OL-VC-20111	1.3-1.5		14800					41500		0.4
OL-VC-20111	1.5-1.8		17000					47400		0.4
OL-VC-20111	1-1.3		12800					35100		0.4
OL-VC-20111	2-2.5	719	19000	63.3	319	10400	20.8	60600	-3	0.3
OL-VC-20111	3-3.5	784	22900	67.6	367	11600	201	82000	-8	0.3
OL-VC-20111	4-4.5	801	27300	71.4	415	14000	191	92500	-8	0.3
OL-VC-20111	5-5.5	680	30700	57.6	365	14400	218	101000	-13	0.3
OL-VC-20113	0.3-0.5		8010					28100		0.3
OL-VC-20113	0.5-0.8		13400					39400		0.3
OL-VC-20113	0.8-1		17400					46100		0.4
OL-VC-20113	0-0.3		8110					26900		0.3
OL-VC-20113	1.3-1.5		1930					67100		0.0
OL-VC-20113	1.5-1.8		2030					75000		0.0
OL-VC-20113	1-1.3		1920					67800		0.0
OL-VC-20113	2-2.5	1350	33400	174	111	14000	2690	132000	-18	0.3
OL-VC-20113	3-3.5	1610	36800	218	141	17800	2990	137000	-11	0.3
OL-VC-20113	4-4.5	1570	40100	241	156	19200	3980	141000	-13	0.3

Table V-1

General Chemistry Data from Vibracores and Cation-Anion Balance

Location ID	Sample Depth (feet)	Calcium mg/L	Chloride mg/L	Magnesium mg/L	Potassium mg/L	Sodium mg/L	Sulfate mg/L	Conductance uS/cm	Balance %	Chloride/ Conductivity
OL-VC-20113	5-5.5	1080	44800	174	110	14000	2930	154000	-32	0.3
OL-VC-20113	6-6.5	1430	47600	234	163	19200	3460	182000	-21	0.3
OL-VC-20113	7.5-8	1450	45800	243	167	19800	3360	190000	-17	0.2
OL-VC-20113	9-9.5	1380	49000	229	157	19400	3510	195000	-22	0.3
OL-VC-20118	0.3-0.5		2080					8840		0.2
OL-VC-20118	0.5-0.8		2790					12000		0.2
OL-VC-20118	0.8-1		3500					14200		0.2
OL-VC-20118	0-0.3		1480					6350		0.2
OL-VC-20118	1.3-1.5		6610					21800		0.3
OL-VC-20118	1.5-1.8		7350					22700		0.3
OL-VC-20118	1-1.3		5930					20600		0.3
OL-VC-20118	2-2.5	175	9350	450	32.5	5590	118	39600	4	0.2
OL-VC-20118	3-3.5	29.4	12400	519	34.3	6380	106	55900	-4	0.2
OL-VC-20118	4-4.5	111	15400	428	42.3	8610	27.1	68400	-2	0.2
OL-VC-20118	5-5.5	237	19300	295	42.6	9410	108	88300	-10	0.2
OL-VC-20118	6-6.5	317	23500	135	40.8	8580	86.7	101000	-25	0.2
OL-VC-20119	0.3-0.5		1330					5500		0.2
OL-VC-20119	0-0.3		1230					5920		0.2
OL-VC-20119	1.3-1.5		5950					22200		0.3
OL-VC-20119	1.5-1.8		6710					25200		0.3
OL-VC-20119	1-1.3		4250					17000		0.3
OL-VC-20119	2-2.5	621	13900	7	50.4	7020	29.8	43200	-7	0.3
OL-VC-20119	3-3.5	766	20000	2.4	59.6	9600	29	59700	-10	0.3
OL-VC-20119	4-4.5	428	22100	74.9	70.1	12800	12.5	69300	-3	0.3
OL-VC-20119	5-5.5	294	25400	149	69.4	13100	61.5	79900	-9	0.3
OL-VC-20119	6-6.5	345	31800	237	73.3	14700	184	96500	-14	0.3
OL-VC-20119	7.5-8	362	40300	117	42.9	9440	1010	136000	-45	0.3
OL-VC-20133	0.3-0.5		32400					81200		0.4
OL-VC-20133	0-0.3		31000					89400		0.3
OL-VC-20133	1.3-1.5		40300					105000		0.4
OL-VC-20133	1.5-1.8		42700					94200		0.5
OL-VC-20133	1-1.3		40400					98600		0.4
OL-VC-20133	2-2.5	458	43600	130	56.7	10700	2010	167000	-44	0.3
OL-VC-20133	3-3.5	671	46900	176	85.8	15400	2360	190000	-31	0.2
OL-VC-20133	4-4.5	1170	54200	284	169	26300	2820	203000	-13	0.3
OL-VC-20133	5-5.5	1400	56400	326	218	31500	2960	216000	-6	0.3
OL-VC-20133	6-6.5	1600	61400	362	252	36500	3180	230000	-3	0.3
OL-VC-20133	7.5-8	1530	78000	338	248	35200	3380	249000	-16	0.3
OL-VC-20187	0.0-0.25		980					3690		0.3
OL-VC-20187	0.25-0.5		1250					4430		0.3
OL-VC-20187	0.5-0.75		1630					5500		0.3
OL-VC-20187	0.75-1.0		1860					6270		0.3
OL-VC-20187	1.0-1.25		2400					7360		0.3
OL-VC-20187	1.25-1.5		2650					8280		0.3
OL-VC-20187	1.5-1.75		3090					9150		0.3
OL-VC-20187	2.0-2.5	660	4640	340	42.8	960	160	13200	-13	0.4
OL-VC-20187	3.0-3.5	1380	6980	325	66.5	1520	165	18300	-10	0.4
OL-VC-20187	4.0-4.5	1820	8590	306	82.6	1920	158	22100	-10	0.4
OL-VC-20187	5.0-5.5	1500	9100	450	95	2070	138	23000	-12	0.4
OL-VC-20187	6.0-6.5	761	8200	834	111	2060	247	22700	-9	0.4
OL-VC-20187	7.5-8.0	214	7900	907	114	2100	144	23600	-11	0.3
OL-VC-20187	9.0-9.5	321	9080	575	137	2870	29	26500	-15	0.3
OL-VC-20188	0.25-0.5		11400					30100		0.4
OL-VC-20188	0.5-0.75		13100					33600		0.4
OL-VC-20188	0.75-1		13900					34900		0.4
OL-VC-20188	0-0.25		5970					16900		0.4
OL-VC-20188	1.25-1.5		15900					40300		0.4
OL-VC-20188	1.5-1.75		16600					41600		0.4
OL-VC-20188	1-1.25		15500					38900		0.4
OL-VC-20188	2-2.5	2830	18300	214	95.7	8240	910	44700	-1	0.4
OL-VC-20188	3-3.5	3370	20400	175	98.2	7950	1150	48500	-6	0.4
OL-VC-20188	4-4.5	4100	22300	152	97.2	7710	1260	53100	-8	0.4
OL-VC-20188	5-5.5	3370	22500	115	72.4	5450	1380	54200	-23	0.4
OL-VC-20188	6-6.5	4160	21300	151	92.9	8130	1690	51300	-5	0.4
OL-VC-20188	7.5-8	4670	22300	147	105	6640	1640	53500	-11	0.4

Table V-1

General Chemistry Data from Vibracores and Cation-Anion Balance

Location ID	Sample Depth (feet)	Calcium mg/L	Chloride mg/L	Magnesium mg/L	Potassium mg/L	Sodium mg/L	Sulfate mg/L	Conductance uS/cm	Balance %	Chloride/ Conductivity
OL-VC-20188	9-9.5	5090	23300	159	106	8350	1590	56100	-4	0.4
OL-VC-20189	0.25-0.5		8530					24600		0.3
OL-VC-20189	0.5-0.75		9280					26500		0.4
OL-VC-20189	0.75-1		9920					28600		0.3
OL-VC-20189	0-0.25		6000					17400		0.3
OL-VC-20189	1.25-1.5		12400					34800		0.4
OL-VC-20189	1.5-1.75		13000					36200		0.4
OL-VC-20189	1-1.25		11400					32600		0.3
OL-VC-20189	2-2.5	599	17000	129	71.6	6140	1320	46400	-24	0.4
OL-VC-20189	3-3.5	845	22400	153	92.7	7430	2020	59100	-28	0.4
OL-VC-20189	4-4.5	1030	27600	178	112	10300	2680	73200	-23	0.4
OL-VC-20189	5-5.5	1250	33200	201	135	12500	3430	86400	-23	0.4
OL-VC-20189	6-6.5	1360	37600	204	148	16500	3740	94300	-17	0.4
OL-VC-20189	7.5-8	1380	40100	209	164	16300	3780	99200	-20	0.4
OL-VC-20189	9-9.5	1370	40500	202	163	15500	3820	100000	-23	0.4
OL-VC-20190	0.0-0.25		2380					6810		0.3
OL-VC-20190	0.25-0.5		2870					8120		0.4
OL-VC-20190	0.5-0.75		3530					9590		0.4
OL-VC-20190	0.75-1.0		3640					10100		0.4
OL-VC-20190	1.0-1.25		4010					11000		0.4
OL-VC-20190	1.25-1.5		3500					11400		0.3
OL-VC-20190	1.5-1.75		4190					11700		0.4
OL-VC-20190	2.0-2.5	1460	5180	0.964	68.9	1860	90.5	14800	3	0.4
OL-VC-20190	3.0-3.5	2100	7980	3.82	90.1	2660	97.2	22200	-1	0.4
OL-VC-20190	4.0-4.5	3880	15500	3.59	150	5740	157	41000	1	0.4
OL-VC-20190	5.0-5.5	5230	22200	7.01	199	7930	186	54100	-1	0.4
OL-VC-20190	6.0-6.5	5820	27700	0.37	220	9150	194	64200	-6	0.4
OL-VC-20190	7.5-8.0	6570	31100	0.37	243	11000	185	72600	-4	0.4
OL-VC-20190	9.0-9.5	6240	31700	8.79	234	11900	179	74300	-4	0.4
OL-VC-20201	-		2030					7220		0.3
OL-VC-20202	-		1130					4250		0.3
OL-VC-20202	-		1420					5040		0.3
OL-VC-20202	-		1640					5450		0.3
OL-VC-20202	-		1740					5810		0.3
OL-VC-20202	-		1860					6010		0.3
OL-VC-20202	-		1710					5630		0.3
OL-VC-20202	-		1740				135	5860		0.3
OL-VC-20202	-		1760				120	5980		0.3
OL-VC-20202	-		1840				67.6	5570		0.3
OL-VC-20202	-		1970				72.3	2850		0.7
OL-VC-20202	-		1910				98.1	6230		0.3
OL-VC-20202	-		2440				249	9320		0.3
OL-VC-20202	-		3170				271	10600		0.3
OL-VC-20203	-		3280					10200		0.3
OL-VC-20203	-		3310					10400		0.3
OL-VC-20203	-		3040					9520		0.3
OL-VC-20203	-		12000					3370		3.6
OL-VC-20203	-	650	15100	67.2	118	5380	1740	42600		0.4
OL-VC-20203	-	887	16300	142	135	9450	2140	46300		0.4
OL-VC-20203	-	1130	16300	144	140	9900	2120	45900		0.4
OL-VC-20203	-									
OL-VC-20204	-	865	52500	211	111	10800	2970	115000		0.5
OL-VC-20204	-	904	61500	202	123	11600	3860	130000		0.5
OL-VC-20204A	-		2560					8640		0.3
OL-VC-20204A	-		4330					13400		0.3
OL-VC-20204A	-		6340					19400		0.3
OL-VC-20204A	-		8780					24400		0.4
OL-VC-20204A	-		11800					32200		0.4
OL-VC-20204A	-		14800					38900		0.4
OL-VC-20204A	-		17700					45100		0.4
OL-VC-20204A	-	468	20900	423	84.6	11600	55.2	55200		0.4
OL-VC-20204A	-	452	21100	413	81.8	11000	53.9	54200		0.4
OL-VC-20204A	-	486	29200	500	70.8	15500	174	73100		0.4
OL-VC-20204A	-	509	35300	332	101	12300	546	81500		0.4
OL-VC-20204A	-	569	39700	257	97.5	10900	1270	88500		0.4

Table V-1

General Chemistry Data from Vibracores and Cation-Anion Balance

Location ID	Sample Depth (feet)	Calcium mg/L	Chloride mg/L	Magnesium mg/L	Potassium mg/L	Sodium mg/L	Sulfate mg/L	Conductance uS/cm	Balance %	Chloride/ Conductivity
OL-VC-20204A	-	707	44900	227	106	10800	2090	99900		0.4
OL-VC-20204A	-	872	54900	214	121	11800	3200	117000		0.5
OL-VC-20204A	-	784	64100	174	99.4	8560	4160	130000		0.5
OL-VC-20205	-		2480					8120		0.3
OL-VC-20205	-		5200					15600		0.3
OL-VC-20205	-		8750					25400		0.3
OL-VC-20205	-		11600					32200		0.4
OL-VC-20205	-		16100					42200		0.4
OL-VC-20205	-		18400					46200		0.4
OL-VC-20205	-		20600					52200		0.4
OL-VC-20205	-	579	26100	300	94.9	14100	157	67100		0.4
OL-VC-20205	-	747	34300	328	134	21400	683	83300		0.4
OL-VC-20205	-	1100	41900	316	169	25500	1430	96800		0.4
OL-VC-20205	-	1220	48900	285	201	27400	2270	114000		0.4
OL-VC-20205	-	1360	53700	268	171	28800	2860	120000		0.4
OL-VC-20205	-	1400	55400	281	196	23300	3000	123000		0.5
OL-VC-20205	-	1570	63100	293	233	27900	3610	136000		0.5
OL-VC-20205	-	1790	71100	315	275	32200	4030	147000		0.5
OL-VC-30129	0.0-0.25		2010					6640		0.3
OL-VC-30129	0.25-0.5		3250					10600		0.3
OL-VC-30129	0.5-0.75		2610					8580		0.3
OL-VC-30129	0.75-1.0		4040					12700		0.3
OL-VC-30129	1.0-1.25		4600					14300		0.3
OL-VC-30129	1.25-1.5		4930					14800		0.3
OL-VC-30129	1.5-1.75		5410					16200		0.3
OL-VC-30129	2.0-2.5	485	6350	66.9	14.5	2630	102	19800	-11	0.3
OL-VC-30129	3.0-3.5	450	7870	66.9	16.1	3100	113	24100	-16	0.3
OL-VC-30129	4.0-4.5	481	9230	72.7	17.8	4150	84.9	27800	-11	0.3
OL-VC-30129	5.0-5.5	395	10300	63.4	15.6	3800	82.8	30900	-21	0.3
OL-VC-30129	6.0-6.5	438	11700	68.1	17.3	4260	103	34000	-22	0.3
OL-VC-30129	7.5-8.0	514	13800	92.8	22.9	7360	48.2	38500	-5	0.4
OL-VC-30129	9.0-9.5	531	15500	86.9	26	7840	116	44000	-8	0.4
OL-VC-30130	0.0-0.25		521					2490		0.2
OL-VC-30130	0.25-0.5		579					2810		0.2
OL-VC-30130	0.5-0.75		681					2990		0.2
OL-VC-30130	0.75-1.0		785					3310		0.2
OL-VC-30130	1.0-1.25		999					4010		0.2
OL-VC-30130	1.25-1.5		1220					4330		0.3
OL-VC-30130	1.5-1.75		1840					5830		0.3
OL-VC-30130	2.0-2.5	589	2340	1.2	38.7	620	120	8020	-9	0.3
OL-VC-30130	3.0-3.5	715	2640	0.71	50.4	894	137	7360	-1	0.4
OL-VC-30130	4.0-4.5	942	2830	17.4	51.9	1040	136	10000	7	0.3
OL-VC-30130	5.0-5.5	789	3300	1.22	50.1	1080	155	12400	-5	0.3
OL-VC-30130	6.0-6.5	862	4200	2.22	61.4	1510	162	15000	-5	0.3
OL-VC-30130	7.5-8.0	1000	5120	0.845	67	1990	230	19400	-4	0.3
OL-VC-30130	9.0-9.5	948	7050	4.63	65.6	3140	305	24700	-5	0.3
OL-VC-30131	0.25-0.5		1490					5340		0.3
OL-VC-30131	0.5-0.75		1960					6980		0.3
OL-VC-30131	0.75-1		2410					8030		0.3
OL-VC-30131	0-0.25		1150					4030		0.3
OL-VC-30131	1.25-1.5		2700					9830		0.3
OL-VC-30131	1.5-1.75		2970					10700		0.3
OL-VC-30131	1-1.25		2480					9330		0.3
OL-VC-30131	2-2.5	1250	3360	3.59	68.6	615	102	12400	-3	0.3
OL-VC-30131	3-3.5	1500	4040	1.98	113	719	118	15100	-3	0.3
OL-VC-30131	4-4.5	1470	4330	1.23	126	707	135	15900	-8	0.3
OL-VC-30131	5-5.5	1480	4400	2.56	146	735	153	17000	-7	0.3
OL-VC-30131	6-6.5	1570	4450	2.22	175	1140	164	16700	1	0.3
OL-VC-30131	7.5-8	1530	4370	2.63	211	1210	166	17300	3	0.3
OL-VC-30131	9-9.5	1550	4250	1.44	248	1270	153	17400	6	0.2
OL-VC-30132	0.0-0.25		650					2160		0.3
OL-VC-30132	0.25-0.5		739					2590		0.3
OL-VC-30132	0.5-0.75		893					3170		0.3
OL-VC-30132	0.75-1.0		1010					3640		0.3
OL-VC-30132	1.0-1.25		1140					4120		0.3

Table V-1

General Chemistry Data from Vibracores and Cation-Anion Balance

Location ID	Sample Depth (feet)	Calcium mg/L	Chloride mg/L	Magnesium mg/L	Potassium mg/L	Sodium mg/L	Sulfate mg/L	Conductance uS/cm	Balance %	Chloride/ Conductivity
OL-VC-30132	1.25-1.5		1670					4730		0.4
OL-VC-30132	1.5-1.75		2080					8240		0.3
OL-VC-30132	2.0-2.5	471	2200	0.223	156	867	66.5	9370	1	0.2
OL-VC-30132	3.0-3.5	489	2360	0.957	188	922	65.3	9670	1	0.2
OL-VC-30132	4.0-4.5	908	2640	15.4	207	960	74.2	12300	10	0.2
OL-VC-30132	5.0-5.5	911	2800	0.185	235	988	62.5	14000	8	0.2
OL-VC-30132	6.0-6.5	879	2700	3.24	241	976	51.3	13700	9	0.2
OL-VC-30132	7.5-8.0	940	2770	8.16	269	1050	47.4	13400	12	0.2
OL-VC-30132	9.0-9.5	793	2610	3.62	254	1020	69.7	14200	9	0.2
OL-VC-30133	0.0-0.25		977					3610		0.3
OL-VC-30133	0.25-0.5		1420					4830		0.3
OL-VC-30133	0.5-0.75		2060					6530		0.3
OL-VC-30133	0.75-1.0		2570					7780		0.3
OL-VC-30133	1.0-1.25		2980					8700		0.3
OL-VC-30133	1.25-1.5		3210					9780		0.3
OL-VC-30133	1.5-1.75		3590					10900		0.3
OL-VC-30133	2.0-2.5	907	5410	4.89	27.7	1980	180	17000	-8	0.3
OL-VC-30133	3.0-3.5	1050	6910	2.19	36.9	2650	232	23100	-8	0.3
OL-VC-30133	4.0-4.5	1000	9540	1.82	45.3	3670	275	29200	-13	0.3
OL-VC-30133	5.0-5.5	916	10800	3.83	49.4	5710	275	33300	-2	0.3
OL-VC-30133	6.0-6.5	812	13200	4.21	51.1	6760	306	38000	-6	0.3
OL-VC-30133	7.5-8.0	608	16200	3.38	51.9	9320	272	45400	-3	0.4
OL-VC-30133	9.0-9.5	97.5	21700	1.37	54.3	11700	98.4	58500	-9	0.4
OL-VC-30176	-		2100					11100		0.2
OL-VC-30176	-		3390					11200		0.3
OL-VC-30176	-		3720					12100		0.3
OL-VC-30176	-		3760					13300		0.3
OL-VC-30176	-		3800					13200		0.3
OL-VC-30176	-		3760					13200		0.3
OL-VC-30176	-		3910					14400		0.3
OL-VC-30176	-	1190	4200	23	111	1450	191	15400		0.3
OL-VC-30176	-	1180	4500	64.6	96.4	1430	191	15900		0.3
OL-VC-30176	-	1230	5320	25.9	130	1980	192	19500		0.3
OL-VC-30176	-	1240	6240	18.1	141	2800	186	23000		0.3
OL-VC-30176	-	676	6800	13.6	80.3	2020	217	22300		0.3
OL-VC-30176	-	1100	10300	24.8	133	4190	235	28200		0.4
OL-VC-30176	-	654	12200	6.58	67.1	3340	218	36900		0.3
OL-VC-30177	-		5460					17000		0.3
OL-VC-30177	-		7080					20600		0.3
OL-VC-30177	-		8550					24100		0.4
OL-VC-30177	-		9590					28000		0.3
OL-VC-30177	-		11300					31800		0.4
OL-VC-30177	-		11900					31900		0.4
OL-VC-30177	-		13100					36000		0.4
OL-VC-30177	-	770	16800	3.09	61.7	5990	305	38800		0.4
OL-VC-30177	-	689	17600	3.91	51.3	5550	293	46200		0.4
OL-VC-30177	-	868	20700	20.5	66.6	7130	335	52300		0.4
OL-VC-30177	-	1560	26500	39.2	141	12700	390	63600		0.4
OL-VC-30177	-	982	28100	6.03	95.2	9040	600	71600		0.4
OL-VC-30177	-	914	32200	8.3	99	10200	708	78500		0.4
OL-VC-30177	-	677	39600	9.07	91.1	8940	1340	97200		0.4
OL-VC-30177	-	558	54800	5.63	107	10900	2140	119000		0.5
OL-VC-30178	-		1080					4190		0.3
OL-VC-30178	-		1330					5010		0.3
OL-VC-30178	-		1560					5570		0.3
OL-VC-30178	-		7080					63400		0.1
OL-VC-30178	-		1960					6960		0.3
OL-VC-30178	-		2240					7630		0.3
OL-VC-30178	-		2360					8300		0.3
OL-VC-30178	-	182	3360	28.7	50.8	1750	66.3	9700		0.3
OL-VC-30178	-	650	4560	1.59	57	2230	56.6	1360		3.4
OL-VC-30178	-	1120	6430	9.31	61.8	2970	182	18700		0.3
OL-VC-30178	-	1300	8630	4.45	74.2	4160	253	25000		0.3
OL-VC-30178	-	1320	9880	3.75	78.8	5150	266	28700		0.3
OL-VC-30178	-	1350	13900	25	81.8	6820	304	37800		0.4

Table V-1

General Chemistry Data from Vibracores and Cation-Anion Balance

Location ID	Sample Depth (feet)	Calcium mg/L	Chloride mg/L	Magnesium mg/L	Potassium mg/L	Sodium mg/L	Sulfate mg/L	Conductance uS/cm	Balance %	Chloride/ Conductivity
OL-VC-30178	-	1160	17800	18.8	91.9	9250	249	45800		0.4
OL-VC-30179	-		6640					19200		0.3
OL-VC-30179	-		10700					28100		0.4
OL-VC-30179	-		15200					38600		0.4
OL-VC-30179	-		17800					41700		0.4
OL-VC-30179	-		20800					52600		0.4
OL-VC-30179	-		25100					60600		0.4
OL-VC-30179	-		26500					64100		0.4
OL-VC-30179	-	595	30000	2.85	94.6	13600	305	71600		0.4
OL-VC-30179	-	606	31500	2.41	93.4	13700	351	72200		0.4
OL-VC-30179	-	1220	37400	4.81	142	19500	967	83400		0.4
OL-VC-30179	-	1400	39800	9.67	160	21500	1190	9010		4.4
OL-VC-30179	-	1410	46200	12.1	174	27300	1510	104000		0.4
OL-VC-30179	-	1130	58800	12.5	139	26900	2310	12300		4.8
OL-VC-30179	-	1240	66300	3.45	160	30600	3000	136000		0.5
OL-VC-30179	-	195	71600	24.5	27.3	20300	3330	139000		0.5
OL-VC-30180	-		1960					6550		0.3
OL-VC-30180	-		2960					8760		0.3
OL-VC-30180	-		4350					12600		0.3
OL-VC-30180	-		5430					16100		0.3
OL-VC-30180	-		6990					19200		0.4
OL-VC-30180	-		9220					24200		0.4
OL-VC-30180	-		11400					29100		0.4
OL-VC-30180	-	1110	13200	17.5	69.7	6920	183	32800		0.4
OL-VC-30180	-	1010	13300	11.8	65.8	6650	168	31700		0.4
OL-VC-30180	-	1110	15200	1.68	79.9	8050	238	36300		0.4
OL-VC-30180	-	1020	17600	0.856	85.8	9080	237	41900		0.4
OL-VC-30180	-	906	22300	2.29	98.2	11800	310	52600		0.4
OL-VC-30180	-	755	27000	3.66	70.4	14000	295	64600		0.4
OL-VC-30180	-	493	32500	29	81.9	16600	467	61600		0.5
OL-VC-30180	-	520	40000	121	98.7	10800	1260	74300		0.5
OL-VC-40083	0.5-1	14100	48200	81.8	383	9350	8.4	131000	-9	0.4
OL-VC-40083	1.5-2	14800	51000	84	398	10100	7.7	136000	-9	0.4
OL-VC-40083	1-1.5	15700	49300	82.8	386	10700	9.4	136000	-5	0.4
OL-VC-40083	2.5-3	16600	50900	87.2	400	11300	50	142000	-4	0.4
OL-VC-40083	2-2.5	16300	50200	85.7	385	11100	5.4	142000	-4	0.4
OL-VC-40083	3.5-4	15500	54200	87.5	411	10600	4.7	140000	-10	0.4
OL-VC-40083	4.5-5	17800	55600	108	410	12900	50	154000	-3	0.4
OL-VC-40083	6-6.5	17700	80800	168	427	14300	5.6	171000	-20	0.5
OL-VC-40083	7.5-8	18100	66500	120	429	13600	50	154000	-11	0.4
OL-VC-40084	0.5-1	14100	43700	78	373	8510	12.4	119000	-6	0.4
OL-VC-40084	1.5-2	13600	43300	69.8	379	8340	7.4	121000	-7	0.4
OL-VC-40084	1-1.5	14300	44400	74.2	393	8970	9.4	118000	-6	0.4
OL-VC-40084	2.5-3	12800	42000	55.4	322	8120	6.1	118000	-8	0.4
OL-VC-40084	2-2.5	14400	44500	70.9	368	8950	6.2	118000	-6	0.4
OL-VC-40084	3.5-4	13500	42200	54.3	350	8570	50	123000	-6	0.3
OL-VC-40084	4.5-5	13200	46600	54	336	8600	50	121000	-11	0.4
OL-VC-40084	6-6.5	14900	52900	77.1	365	11500	4.4	135000	-8	0.4
OL-VC-40084	7.5-8	19600	51000	118	376	14900	50	159000	7	0.3
OL-VC-40085	0.5-1	4230	34700	199	141	15000	53.3	96800	-5	0.4
OL-VC-40085	1.5-2	4850	45200	222	121	18500	44.5	122000	-9	0.4
OL-VC-40085	1-1.5	4620	40700	203	176	17000	46.2	112000	-7	0.4
OL-VC-40085	2.5-3	5820	52400	223	268	21300	41.2	140000	-9	0.4
OL-VC-40085	2-2.5	5720	52000	222	264	21300	43.2	136000	-9	0.4
OL-VC-40085	3.5-4	8010	58300	201	291	22200	23.4	148000	-8	0.4
OL-VC-40085	4.5-5	9000	59300	201	326	22300	21.1	150000	-7	0.4
OL-VC-40085	6-6.5	9920	63400	187	348	22000	18.5	154000	-10	0.4
OL-VC-40085	7.5-8	10200	58700	177	332	20100	25.5	153000	-8	0.4
OL-VC-40087	0.5-1	15900	45400	12.8	371	8560	8.3	123000	-4	0.4
OL-VC-40087	1.5-2	15200	45800	11.9	370	8070	50	130000	-7	0.4
OL-VC-40087	1-1.5	16500	45900	12.4	375	8760	5.2	128000	-3	0.4
OL-VC-40087	2.5-3	15300	46200	12.3	381	8550	50	128000	-6	0.4
OL-VC-40087	2-2.5	15100	46400	11.2	347	8070	50	132000	-8	0.4
OL-VC-40087	3.5-4	15700	45500	12.2	374	8480	50	128000	-5	0.4
OL-VC-40087	4.5-5	14200	46000	11.4	347	7670	2.9	127000	-10	0.4

Table V-1

General Chemistry Data from Vibracores and Cation-Anion Balance

Location ID	Sample Depth (feet)	Calcium mg/L	Chloride mg/L	Magnesium mg/L	Potassium mg/L	Sodium mg/L	Sulfate mg/L	Conductance uS/cm	Balance %	Chloride/ Conductivity
OL-VC-40087	6-6.5	14200	457000	11.2	342	7660	50	126000	-85	3.6
OL-VC-40087	7.5-8	15600	45000	11.8	352	8440	50	126000	-5	0.4
OL-VC-40088	0.5-1	15300	43600	14.3	373	8350	11.4	122000	-4	0.4
OL-VC-40088	1.5-2	13500	44500	12.2	341	7300	4.8	130000	-11	0.3
OL-VC-40088	1-1.5	14800	44900	13.5	386	7970	7.5	126000	-7	0.4
OL-VC-40088	2.5-3	13300	46400	11	320	7300	50	126000	-14	0.4
OL-VC-40088	2-2.5	13300	45100	10.8	313	7290	50	126000	-13	0.4
OL-VC-40088	3.5-4	14800	44900	11.4	346	8160	50	126000	-7	0.4
OL-VC-40088	4.5-5	15400	45200	11.3	361	8570	50	125000	-5	0.4
OL-VC-40088	6-6.5	14600	45000	11	335	7890	50	126000	-8	0.4
OL-VC-40088	7.5-8	12300	43800	10.4	321	6640	5.8	127000	-15	0.3
OL-VC-40089	0.5-1	16300	45400	13.9	383	8900	8	120000	-3	0.4
OL-VC-40089	1.5-2	15900	48100	12.8	373	8800	6.7	126000	-7	0.4
OL-VC-40089	1-1.5	15600	46700	13.5	382	8500	7.3	126000	-6	0.4
OL-VC-40089	2.5-3	14200	46500	11.9	388	8450	4.5	126000	-9	0.4
OL-VC-40089	2-2.5	16500	46100	12.3	377	9190	4.7	126000	-3	0.4
OL-VC-40089	3.5-4	15600	46000	11.9	373	8540	50	127000	-6	0.4
OL-VC-40089	4.5-5	14400	47100	11.8	402	7840	50	128000	-11	0.4
OL-VC-40089	6-6.5	15200	54900	11.4	384	8380	50	127000	-15	0.4
OL-VC-40089	7.5-8	15300	60400	11.8	373	8580	3.4	126000	-20	0.5
OL-VC-40091	0.5-1	6340	35300	105	113	9950	16.6	82100	-13	0.4
OL-VC-40091	1.5-2	8580	45700	130	184	14100	9.1	110000	-10	0.4
OL-VC-40091	1-1.5	7250	42300	124	155	11700	10.5	96200	-15	0.4
OL-VC-40091	2.5-3	9790	50200	134	237	15900	6.1	128000	-8	0.4
OL-VC-40091	2-2.5	9530	46300	133	219	15700	50	122000	-5	0.4
OL-VC-40091	3.5-4	10300	52600	131	274	16900	50	136000	-8	0.4
OL-VC-40091	4.5-5	10300	56900	141	293	17500	50	144000	-11	0.4
OL-VC-40091	6-6.5	10000	56000	151	275	19300	50	144000	-8	0.4
OL-VC-40091	7.5-8	7460	53900	184	276	19400	1.8	136000	-10	0.4
OL-VC-40092	0.5-1	6230	30600	115	117	10600	15.1	83600	-5	0.4
OL-VC-40092	1.5-2	8120	43200	138	204	15400	7.3	118000	-5	0.4
OL-VC-40092	1-1.5	6740	38200	131	171	12900	50	10500	-8	3.6
OL-VC-40092	2.5-3	9430	44000	147	242	17300	50	130000	0	0.3
OL-VC-40092	2-2.5	8990	44600	145	238	17400	50	128000	-1	0.3
OL-VC-40092	3.5-4	10000	50900	154	259	18900	3.3	128000	-3	0.4
OL-VC-40092	4.5-5	9400	54300	162	276	19100	3.6	141000	-7	0.4
OL-VC-40092	6-6.5	10800	54800	146	282	19900	50	146000	-4	0.4
OL-VC-40092	7.5-8	9890	57500	147	272	19300	5.4	148000	-9	0.4
OL-VC-40093	0.5-1	6890	41100	153	166	14700	14.3	108000	-7	0.4
OL-VC-40093	1.5-2	8090	44700	167	224	18000	6.6	127000	-2	0.4
OL-VC-40093	1-1.5	7470	40900	164	202	16600	7.5	122000	-2	0.3
OL-VC-40093	2.5-3	8500	49700	181	267	19700	3.8	137000	-4	0.4
OL-VC-40093	2-2.5	8220	54100	172	253	19200	4.4	140000	-9	0.4
OL-VC-40093	3.5-4	8050	50400	179	278	20100	4.5	138000	-5	0.4
OL-VC-40093	4.5-5	7850	54400	190	289	20900	50	144000	-7	0.4
OL-VC-40093	6-6.5	7810	53200	197	289	22000	50	146000	-5	0.4
OL-VC-40093	7.5-8	7820	54600	193	295	21700	50	147000	-6	0.4
OL-VC-40126	0.5-1	4060	37100	109	73.5	9280	500	91400	-26	0.4
OL-VC-40126	1.5-2	5950	48900	155	149	15700	500	121000	-16	0.4
OL-VC-40126	1-1.5	4900	42800	128	105	11900	500	112000	-22	0.4
OL-VC-40126	2.5-3	7410	58000	186	202	19900	500	134000	-13	0.4
OL-VC-40126	2-2.5	5910	52500	153	155	16200	500	130000	-19	0.4
OL-VC-40126	3.5-4	6760	54000	182	204	19600	500	140000	-12	0.4
OL-VC-40126	4.5-5	4870	50500	153	153	16400	500	142000	-19	0.4
OL-VC-40126	6-6.5	5420	56600	200	203	21000	500	146000	-14	0.4
OL-VC-40126	7.5-8	5360	57800	225	225	23300	500	146000	-11	0.4
OL-VC-40127	0.5-1	4820	41000	126	103	11900	500	106000	-20	0.4
OL-VC-40127	1.5-2	6610	49900	163	173	16900	500	129000	-13	0.4
OL-VC-40127	1-1.5	5440	57400	141	135	14400	500	122000	-28	0.5
OL-VC-40127	2.5-3	6940	56400	174	202	19500	500	141000	-14	0.4
OL-VC-40127	2-2.5	6450	53100	162	184	17600	500	140000	-15	0.4
OL-VC-40127	3.5-4	6310	53800	171	192	18600	500	142000	-14	0.4
OL-VC-40127	4.5-5	6990	56700	206	234	22300	500	144000	-9	0.4
OL-VC-40127	6-6.5	4520	53900	159	160	17200	500	145000	-21	0.4
OL-VC-40127	7.5-8	4890	51800	200	199	20900	500	145000	-11	0.4

Table V-1

General Chemistry Data from Vibracores and Cation-Anion Balance

Location ID	Sample Depth (feet)	Calcium mg/L	Chloride mg/L	Magnesium mg/L	Potassium mg/L	Sodium mg/L	Sulfate mg/L	Conductance uS/cm	Balance %	Chloride/ Conductivity
OL-VC-40128	0.5-1	4680	39500	126	103	11600	500	102000	-20	0.4
OL-VC-40128	1.5-2	6290	52600	158	172	16500	500	128000	-18	0.4
OL-VC-40128	1-1.5	6400	52400	162	161	16400	500	121000	-17	0.4
OL-VC-40128	2.5-3	6430	82900	164	188	17800	500	140000	-36	0.6
OL-VC-40128	2-2.5	5700	54900	148	166	16400	500	137000	-21	0.4
OL-VC-40128	3.5-4	6210	58400	171	193	18300	500	142000	-19	0.4
OL-VC-40128	4.5-5	5560	60600	161	178	17900	500	144000	-23	0.4
OL-VC-40128	6-6.5	5880	58400	189	210	20400	500	143000	-16	0.4
OL-VC-40128	7.5-8	6320	60300	215	230	22700	500	144000	-13	0.4
OL-VC-40129	0.5-1	17300	59700	187	295	12400	500	147000	-9	0.4
OL-VC-40129	1.5-2	16800	78300	199	293	12000	500	156000	-23	0.5
OL-VC-40129	1-1.5	18800	63900	208	338	13400	500	154000	-8	0.4
OL-VC-40129	2.5-3	3590	70400	250	378	2590	500	166000	-72	0.4
OL-VC-40129	2-2.5	21800	70900	266	418	16000	500	164000	-5	0.4
OL-VC-40129	3.5-4	16500	72500	215	309	12300	500	169000	-20	0.4
OL-VC-40129	3-3.5	17800	69600	222	337	13100	500	168000	-14	0.4
OL-VC-40129	4.5-5	23100	71500	301	433	17300	500	172000	-2	0.4
OL-VC-40129	6-6.5	21700	77300	298	427	16500	500	172000	-9	0.4
OL-VC-40129	7.5-8	21600	75200	295	405	16600	500	172000	-7	0.4
OL-VC-40130	0.5-1	18100	63500	183	330	13700	500	154000	-8	0.4
OL-VC-40130	1.5-2	17300	54300	160	286	12700	500	135000	-4	0.4
OL-VC-40130	1-1.5	19100	61100	184	344	13500	500	148000	-5	0.4
OL-VC-40130	2.5-3	21200	69800	243	403	15300	500	166000	-6	0.4
OL-VC-40130	2-2.5	17700	68200	197	316	13600	500	165000	-13	0.4
OL-VC-40130	3.5-4	19900	71700	250	392	14700	500	169000	-10	0.4
OL-VC-40130	3-3.5	20000	129000	238	372	14800	500	168000	-37	0.8
OL-VC-40130	4.5-5	18000	80200	233	320	13000	500	170000	-21	0.5
OL-VC-40130	6-6.5	19300	74300	263	344	14300	500	175000	-13	0.4
OL-VC-40130	7.5-8	19700	73200	273	384	15300	500	176000	-10	0.4
OL-VC-40131	0.5-1	14500	63500	151	214	10100	500	144000	-21	0.4
OL-VC-40131	1.5-2	14200	66400	161	222	10200	500	156000	-23	0.4
OL-VC-40131	1-1.5	15400	65700	168	239	10900	500	152000	-19	0.4
OL-VC-40131	2.5-3	20900	68100	247	378	15200	500	167000	-5	0.4
OL-VC-40131	2-2.5	17600	66600	210	302	13000	500	166000	-13	0.4
OL-VC-40131	3.5-4	22800	72600	281	421	17000	500	170000	-4	0.4
OL-VC-40131	3-3.5	19800	68100	239	346	14700	500	170000	-8	0.4
OL-VC-40131	4.5-5	18000	82400	235	315	13800	500	174000	-21	0.5
OL-VC-40131	6-6.5	19500	76000	254	351	15700	500	175000	-12	0.4
OL-VC-40131	7.5-8	19800	76300	246	334	16800	500	174000	-11	0.4
OL-VC-40149	0.3-0.5		644					4740		0.1
OL-VC-40149	0.5-0.8		653					4100		0.2
OL-VC-40149	0.8-1		653					4010		0.2
OL-VC-40149	0-0.3		659					6090		0.1
OL-VC-40149	1.3-1.5		3080					16700		0.2
OL-VC-40149	1.5-1.8		3630					19600		0.2
OL-VC-40149	1-1.3		2500					13700		0.2
OL-VC-40149	2-2.5	45.4	4090	796	24.4	1990	187	24800	13	0.2
OL-VC-40149	3-3.5	63.8	5470	863	30.7	3120	167	34000	14	0.2
OL-VC-40149	4-4.5	219	7570	705	36.2	4310	330	41700	8	0.2
OL-VC-40149	5-5.5	369	9520	528	37.6	5510	376	50400	5	0.2
OL-VC-40149	6-6.5	391	11400	337	31.7	5340	329	61000	-8	0.2
OL-VC-40151	0.3-0.5		641					3950		0.2
OL-VC-40151	0.5-0.8		934					5520		0.2
OL-VC-40151	0.8-1		1120					6660		0.2
OL-VC-40151	0-0.3		541					3340		0.2
OL-VC-40151	1.3-1.5		1760					10200		0.2
OL-VC-40151	1.5-1.8		1800					10200		0.2
OL-VC-40151	1-1.3		1700					10000		0.2
OL-VC-40151	2-2.5	153	1870	604	27	773	232	12200	23	0.2
OL-VC-40151	3-3.5	96.7	2170	328	15.3	450	169	11600	-11	0.2
OL-VC-40151	4-4.5	171	2600	735	35.8	1030	203	15300	19	0.2
OL-VC-40151	5-5.5	93.3	2970	596	27.1	850	216	17800	2	0.2
OL-VC-40151	6-6.5	68.8	3450	944	40.8	1430	155	25100	18	0.1
OL-VC-40151	7.5-8	44.1	4260	1410	60.4	2500	155	26100	30	0.2
OL-VC-40151	9-9.5	19.5	5560	881	37.2	2170	202	32500	2	0.2

Table V-1

General Chemistry Data from Vibracores and Cation-Anion Balance

Location ID	Sample Depth (feet)	Calcium mg/L	Chloride mg/L	Magnesium mg/L	Potassium mg/L	Sodium mg/L	Sulfate mg/L	Conductance uS/cm	Balance %	Chloride/ Conductivity
OL-VC-40154	0.3-0.5		546					3130		0.2
OL-VC-40154	0.5-0.8		567					3520		0.2
OL-VC-40154	0.8-1		687					3860		0.2
OL-VC-40154	0-0.3		527					3140		0.2
OL-VC-40154	1.3-1.5		2480					10600		0.2
OL-VC-40154	1.5-1.8		2870					12700		0.2
OL-VC-40154	1-1.3		2170					9940		0.2
OL-VC-40154	2-2.5	359	4270	459	17.4	1300	487	18800	-7	0.2
OL-VC-40154	3-3.5	410	5570	550	20.8	1900	583	20600	-6	0.3
OL-VC-40154	4-4.5	480	7270	531	23.9	2860	400	33300	-5	0.2
OL-VC-40154	5-5.5	661	9300	470	26.6	3990	428	33500	-5	0.3
OL-VC-40154	6-6.5	829	11000	300	25	4530	601	34100	-10	0.3
OL-VC-40154	7.5-8	694	13700	138	20.2	4600	680	44900	-24	0.3
OL-VC-40154	9-9.5	667	18000	107	22.2	6010	786	66700	-27	0.3
OL-VC-40157	0.3-0.5		2330					8410		0.3
OL-VC-40157	0.5-0.8		3320					10400		0.3
OL-VC-40157	0.8-1		2760					8980		0.3
OL-VC-40157	0-0.3		1970					6880		0.3
OL-VC-40157	1.3-1.5		3580					11400		0.3
OL-VC-40157	1.5-1.8		3850					11700		0.3
OL-VC-40157	1-1.3		3230					11000		0.3
OL-VC-40157	2-2.5	25.4	4960	528	37.5	1350	99.2	17900	-15	0.3
OL-VC-40157	3-3.5	30.1	6050	650	40.2	1830	245	20600	-13	0.3
OL-VC-40157	4-4.5	40.4	7110	786	46.2	2520	260	23100	-7	0.3
OL-VC-40157	5-5.5	125	8670	827	41.5	3030	1020	33200	-12	0.3
OL-VC-40157	6-6.5	114	10900	726	39.2	3990	428	38800	-14	0.3
OL-VC-40157	7.5-8	254	13400	689	45	5550	456	39800	-11	0.3
OL-VC-40157	9-9.5	424	18500	424	45	7190	540	64500	-18	0.3
OL-VC-40165	0.3-0.5		5560					20500		0.3
OL-VC-40165	0.5-0.8		8340					30800		0.3
OL-VC-40165	0.8-1		10900					35000		0.3
OL-VC-40165	0-0.3		3500					14500		0.2
OL-VC-40165	1.3-1.5		14500					47200		0.3
OL-VC-40165	1.5-1.8		15500					47100		0.3
OL-VC-40165	1-1.3		14700					45100		0.3
OL-VC-40165	2-2.5	920	20100	180	77.3	11500	2420	97500	-5	0.2
OL-VC-40165	3-3.5	1100	24700	204	100	14100	2260	107000	-4	0.2
OL-VC-40165	4-4.5	1310	30200	248	134	17700	2340	135000	-2	0.2
OL-VC-40165	5-5.5	1440	32400	280	167	19900	2370	140000	0	0.2
OL-VC-40165	6-6.5	1290	35500	247	156	19000	2500	151000	-7	0.2
OL-VC-40165	7.5-8	1530	38700	294	201	22400	2540	161000	-3	0.2
OL-VC-40165	9-9.5	1180	40800	228	154	18000	2550	167000	-16	0.2
OL-VC-40168	0.3-0.5		1190					5100		0.2
OL-VC-40168	0.5-0.8		1910					7090		0.3
OL-VC-40168	0.8-1		3080					9540		0.3
OL-VC-40168	0-0.3		840					4380		0.2
OL-VC-40168	1.3-1.5		3330					13600		0.2
OL-VC-40168	1.5-1.8		3390					13800		0.2
OL-VC-40168	1-1.3		3310					13900		0.2
OL-VC-40168	2-2.5	640	3950	46.7	97	904	26.4	13300	-18	0.3
OL-VC-40168	3-3.5	906	4130	11	99.4	900	34.9	14600	-14	0.3
OL-VC-40168	4-4.5	1040	4240	1.31	95.6	852	72.7	15400	-14	0.3
OL-VC-40168	5-5.4	1150	4380	1.2	110	928	100	15600	-11	0.3
OL-VC-40172	0.3-0.5		1430					6010		0.2
OL-VC-40172	0.5-0.8		1840					7440		0.2
OL-VC-40172	0.8-1		2660					8950		0.3
OL-VC-40172	0-0.3		1410					6300		0.2
OL-VC-40172	1.3-1.5		2960					10400		0.3
OL-VC-40172	1.5-1.8		3150					11300		0.3
OL-VC-40172	1-1.3		2590					9720		0.3
OL-VC-40172	2-2.5	1280	3720	66.1	13.4	1830	2480	20700	-2	0.2
OL-VC-40172	3-3.5	473	5260	32	8.85	1210	1310	22400	-38	0.2
OL-VC-40172	4-4.5	537	6880	52	14.7	2350	494	26100	-21	0.3
OL-VC-40172	5-5.5	455	8180	50	13.3	2380	269	31700	-29	0.3
OL-VC-40172	6-6.5	570	9980	69.1	19.1	3540	443	32800	-21	0.3

Table V-1

General Chemistry Data from Vibracores and Cation-Anion Balance

Location ID	Sample Depth (feet)	Calcium mg/L	Chloride mg/L	Magnesium mg/L	Potassium mg/L	Sodium mg/L	Sulfate mg/L	Conductance uS/cm	Balance %	Chloride/ Conductivity
OL-VC-40172	7.5-8	539	12000	72.1	20.3	4020	112	38100	-24	0.3
OL-VC-40179	0.3-0.5		1480					7880		0.2
OL-VC-40179	0.5-0.8		2250					10800		0.2
OL-VC-40179	0.8-1		2490					13200		0.2
OL-VC-40179	0-0.3		1160					7090		0.2
OL-VC-40179	1.3-1.5		5780					25000		0.2
OL-VC-40179	1.5-1.8		6030					26200		0.2
OL-VC-40179	1-1.3		5340					23900		0.2
OL-VC-40179	2-2.5	618	8360	435	34.3	2070	117	26500	-20	0.3
OL-VC-40179	3-3.5	1310	9600	535	62.9	3840	111	32700	1	0.3
OL-VC-40179	4-4.5	1350	12300	232	49.3	3450	101	44800	-19	0.3
OL-VC-40179	5-5.5	1800	15200	108	61.2	4460	84.9	60800	-19	0.3
OL-VC-40179	6-6.5	2380	17800	33.4	90.1	6380	120	71200	-11	0.3
OL-VC-40179	7.5-8	3470	22100	0.327	125	9760	51.4	90300	-2	0.2
OL-VC-40184	0.3-0.5		19100					67900		0.3
OL-VC-40184	0.5-0.8		18400					65400		0.3
OL-VC-40184	0.8-1		18000					64400		0.3
OL-VC-40184	0-0.3		19500					70600		0.3
OL-VC-40184	1.3-1.5		10600					42100		0.3
OL-VC-40184	1.5-1.8		16100					59200		0.3
OL-VC-40184	1-1.3		7850					32500		0.2
OL-VC-40184	2-2.5	1660	42400	289	171	21900	1090	196000	-7	0.2
OL-VC-40184	3-3.5	1150	40900	316	192	24400	1130	181000	-1	0.2
OL-VC-40184	4-4.5	1100	46000	319	198	25100	1100	183000	-6	0.3
OL-VC-40184	5-5.5	914	45900	269	161	21700	1100	183000	-13	0.3
OL-VC-40238	0.0-0.25		2450					9090		0.3
OL-VC-40238	0.25-0.5		4900					16200		0.3
OL-VC-40238	0.5-0.75		8310					24600		0.3
OL-VC-40238	0.75-1.0		12100					34700		0.3
OL-VC-40238	1.0-1.25		15600					42600		0.4
OL-VC-40238	1.25-1.5		18300					48400		0.4
OL-VC-40238	1.5-1.75		22100					52400		0.4
OL-VC-40238	2.0-2.5	1040	22800	178	117	15000	2470	61800	2	0.4
OL-VC-40238	3.0-3.5	1260	30100	209	144	18800	2950	77300	0	0.4
OL-VC-40238	4.0-4.5	1460	36600	251	171	22800	3200	91800	0	0.4
OL-VC-40238	5.0-5.5	1540	38300	262	181	23200	3190	96600	-2	0.4
OL-VC-40238	6.0-6.5	1550	38200	258	187	23500	3110	99700	-1	0.4
OL-VC-40238	7.5-8.0	1580	40400	257	195	24200	3190	97000	-2	0.4
OL-VC-40238	9.0-9.5	1520	39200	247	190	24000	3090	96700	-1	0.4
OL-VC-40239	0.0-0.25		2160					7680		0.3
OL-VC-40239	0.25-0.5		3450					11200		0.3
OL-VC-40239	0.5-0.75		5780					16800		0.3
OL-VC-40239	0.75-1.0		7880					22600		0.3
OL-VC-40239	1.0-1.25		9970					30100		0.3
OL-VC-40239	1.25-1.5		11700					34900		0.3
OL-VC-40239	1.5-1.75		12700					35200		0.4
OL-VC-40239	2.0-2.5	695	17700	160	60.2	9600	1230	50000	-6	0.4
OL-VC-40239	3.0-3.5	841	23800	203	80.6	12400	1620	63700	-8	0.4
OL-VC-40239	4.0-4.5	910	27800	239	93.6	14000	1820	75200	-10	0.4
OL-VC-40239	5.0-5.5	915	31200	245	104	14700	1970	81100	-13	0.4
OL-VC-40239	6.0-6.5	966	34100	278	123	17900	2010	86400	-8	0.4
OL-VC-40239	7.5-8.0	1010	37700	291	134	19000	2090	96600	-10	0.4
OL-VC-40239	9.0-9.5	1080	40600	321	150	22900	2160	99700	-5	0.4
OL-VC-40240	0.0-0.25		1620					5660		0.3
OL-VC-40240	0.25-0.5		1950					6140		0.3
OL-VC-40240	0.5-0.75		2080					6600		0.3
OL-VC-40240	0.75-1.0		2190					7010		0.3
OL-VC-40240	1.0-1.25		2690					7950		0.3
OL-VC-40240	1.25-1.5		2900					8850		0.3
OL-VC-40240	1.5-1.75		3270					9810		0.3
OL-VC-40240	2.0-2.5	105	3870	236	33.7	1820	61.3	12600	-3	0.3
OL-VC-40240	3.0-3.5	184	5660	223	36.2	2410	131	16600	-10	0.3
OL-VC-40240	4.0-4.5	205	7190	192	55.3	4340	59.3	21100	3	0.3
OL-VC-40240	5.0-5.5	277	9220	152	57.8	5630	92.8	26400	2	0.3
OL-VC-40240	6.0-6.5	307	10900	124	59.7	6410	168	30600	-1	0.4

Table V-1

General Chemistry Data from Vibracores and Cation-Anion Balance

Location ID	Sample Depth (feet)	Calcium mg/L	Chloride mg/L	Magnesium mg/L	Potassium mg/L	Sodium mg/L	Sulfate mg/L	Conductance uS/cm	Balance %	Chloride/ Conductivity
OL-VC-40240	7.5-8.0	368	13600	125	66.1	7370	334	38500	-5	0.4
OL-VC-40240	9.0-9.5	411	16800	137	73.9	9600	480	45600	-3	0.4
OL-VC-40241	0.0-0.25		854					3250		0.3
OL-VC-40241	0.25-0.5		1320					4520		0.3
OL-VC-40241	0.5-0.75		1650					5210		0.3
OL-VC-40241	0.75-1.0		1860					5800		0.3
OL-VC-40241	1.0-1.25		2260					6890		0.3
OL-VC-40241	1.25-1.5		2740					7800		0.4
OL-VC-40241	1.5-1.75		2780					8230		0.3
OL-VC-40241	2.0-2.5	608	3300	255	66.6	717	30	10200	-5	0.3
OL-VC-40241	3.0-3.5	570	3790	242	83.8	854	28.9	11300	-10	0.3
OL-VC-40241	4.0-4.5	781	3920	187	111	1010	98.5	12400	-5	0.3
OL-VC-40241	5.0-5.5	966	4470	104	122	1110	75	13600	-8	0.3
OL-VC-40241	6.0-6.5	992	4740	58	125	1130	18.7	14300	-11	0.3
OL-VC-40241	7.5-8.0	1120	5160	38.3	146	1660	19.7	15200	-4	0.3
OL-VC-40241	8.0-8.5	1190	5680	31	153	1800	8	16000	-5	0.4
OL-VC-40242	0.0-0.25		2360					7590		0.3
OL-VC-40242	0.25-0.5		3050					9350		0.3
OL-VC-40242	0.5-0.75		3530					10600		0.3
OL-VC-40242	0.75-1.0		4000					12200		0.3
OL-VC-40242	1.0-1.25		4750					14100		0.3
OL-VC-40242	1.25-1.5		5310					15500		0.3
OL-VC-40242	1.5-1.75		5860					16900		0.3
OL-VC-40242	2.0-2.5	349	6930	83.2	22.3	4420	452	19900	3	0.3
OL-VC-40242	3.0-3.5	392	8470	92.8	25.8	5430	542	24900	3	0.3
OL-VC-40242	4.0-4.5	358	9980	83.3	23.8	5590	663	29100	-5	0.3
OL-VC-40242	5.0-5.5	406	11700	104	29.4	6720	685	32300	-3	0.4
OL-VC-40242	6.0-6.5	434	12800	119	35	8240	726	35600	2	0.4
OL-VC-40242	7.5-8.0	511	14300	166	46	9360	745	41600	3	0.3
OL-VC-40242	9.0-9.5	433	18500	133	37.4	7550	894	47900	-20	0.4
OL-VC-40243	0.0-0.25		664					3160		0.2
OL-VC-40243	0.25-0.5		665					2980		0.2
OL-VC-40243	0.5-0.75		1050					4000		0.3
OL-VC-40243	0.75-1.0		1350					5490		0.2
OL-VC-40243	1.0-1.25		3020					9120		0.3
OL-VC-40243	1.25-1.5		3500					10400		0.3
OL-VC-40243	1.5-1.75		4490					12800		0.4
OL-VC-40243	2.0-2.5	377	5750	477	26.2	2050	73.5	19300	-5	0.3
OL-VC-40243	3.0-3.5	1140	8680	550	37.9	3660	104	26500	3	0.3
OL-VC-40243	4.0-4.5	999	9790	575	41.8	5080	20	29700	7	0.3
OL-VC-40243	5.0-5.5	1510	11400	441	43.3	4940	29	33800	1	0.3
OL-VC-40243	6.0-6.5	2040	14300	365	41.6	6750	126	40400	2	0.4
OL-VC-40243	7.5-8.0	4070	16100	348	49.4	8200	232	46900	12	0.3
OL-VC-40243	9.0-9.5	5210	17100	336	54	9780	312	52900	19	0.3
OL-VC-40244	0.0-0.25		38700					87000		0.4
OL-VC-40244	0.25-0.5		51500					109000		0.5
OL-VC-40244	0.5-0.75		56000					117000		0.5
OL-VC-40244	0.75-1.0		56800					120000		0.5
OL-VC-40244	1.0-1.25		57600					120000		0.5
OL-VC-40244	1.25-1.5		57100					119000		0.5
OL-VC-40244	1.5-1.75		57100					120000		0.5
OL-VC-40244	2.0-2.5	25100	62100	41.5	318	12100	60	120000	1	0.5
OL-VC-40244	3.0-3.5	24000	62200	38.3	328	12600	60	121000	0	0.5
OL-VC-40244	4.0-4.5	23100	60900	35	330	11700	60	120000	-1	0.5
OL-VC-40244	5.0-5.5	22600	61200	34.7	331	11800	60	119000	-2	0.5
OL-VC-40244	6.0-6.5	24600	61100	35.2	349	12200	60	118000	1	0.5
OL-VC-40244	7.5-8.0	20400	53800	34.2	316	10900	60	101000	-1	0.5
OL-VC-40244	9.0-9.5	20800	54600	35.2	327	11300	70	116000	0	0.5
OL-VC-40245	0.0-0.25		711					3030		0.2
OL-VC-40245	0.25-0.5		1060					3970		0.3
OL-VC-40245	0.5-0.75		1580					5250		0.3
OL-VC-40245	0.75-1.0		1880					6110		0.3
OL-VC-40245	1.0-1.25		2210					6980		0.3
OL-VC-40245	1.25-1.5		2520					7790		0.3
OL-VC-40245	1.5-1.75		2690					8480		0.3

Table V-1

General Chemistry Data from Vibracores and Cation-Anion Balance

Location ID	Sample Depth (feet)	Calcium mg/L	Chloride mg/L	Magnesium mg/L	Potassium mg/L	Sodium mg/L	Sulfate mg/L	Conductance uS/cm	Balance %	Chloride/ Conductivity
OL-VC-40245	2.0-2.5	719	3140	169	128	1030	6	9670	5	0.3
OL-VC-40245	3.0-3.5	802	3310	87.2	155	1100	8	10100	3	0.3
OL-VC-40245	4.0-4.5	737	3340	44.8	149	1010	8	10800	-3	0.3
OL-VC-40245	5.0-5.5	460	3430	6.91	95.1	575	14.2	11300	-31	0.3
OL-VC-40245	6.0-6.5	703	3840	2.42	100	661	99.2	12300	-25	0.3
OL-VC-40245	7.5-8.0	1080	3870	2.08	152	875	86.3	12200	-7	0.3
OL-VC-40245	9.0-9.5	1030	4250	13.8	131	780	91.1	13100	-15	0.3
OL-VC-40246	0.0-0.25		1090					3990		0.3
OL-VC-40246	0.25-0.5		1330					4780		0.3
OL-VC-40246	0.5-0.75		1530					5460		0.3
OL-VC-40246	0.75-1.0		1920					6240		0.3
OL-VC-40246	1.0-1.25		2020					7200		0.3
OL-VC-40246	1.25-1.5		2380					7400		0.3
OL-VC-40246	1.5-1.75		2710					8140		0.3
OL-VC-40246	2.0-2.5	946	2800	9.72	79.5	792	46.8	9320	3	0.3
OL-VC-40246	3.0-3.5	1210	3090	6.87	87.6	842	137	10500	5	0.3
OL-VC-40246	4.0-4.5	1380	3250	8.32	93.6	870	142	10900	7	0.3
OL-VC-40246	5.0-5.5	1190	3120	5.66	100	944	106	11200	7	0.3
OL-VC-40246	6.0-6.5	1160	3510	74.6	93.6	888	32.2	11000	3	0.3
OL-VC-40246	7.5-8.0	725	3440	158	101	931	13.4	10700	-3	0.3
OL-VC-40246	9.0-9.5	455	2770	162	97.6	905	35.7	10800	-1	0.3
OL-VC-40247	0.0-0.25		503					2590		0.2
OL-VC-40247	0.25-0.5		715					3210		0.2
OL-VC-40247	0.5-0.75		950					3830		0.2
OL-VC-40247	0.75-1.0		1360					4790		0.3
OL-VC-40247	1.0-1.25		1650					5740		0.3
OL-VC-40247	1.25-1.5		1880					6430		0.3
OL-VC-40247	1.5-1.75		1980					6910		0.3
OL-VC-40247	2.0-2.5	124	2260	341	81.6	708	70.4	7770	1	0.3
OL-VC-40247	3.0-3.5	99.9	2550	347	112	840	31.5	8430	0	0.3
OL-VC-40247	4.0-4.5	222	2640	266	123	918	21.9	8800	1	0.3
OL-VC-40247	5.0-5.5	487	2930	91.6	149	965	28.8	9420	-3	0.3
OL-VC-40247	6.0-6.5	758	2960	19.9	147	900	59	10200	-1	0.3
OL-VC-40247	7.5-8.0	947	3020	3.61	144	925	155	10300	2	0.3
OL-VC-40247	9.0-9.5	970	3030	7.85	153	1000	89.7	10000	5	0.3
OL-VC-40248	0.0-0.25		1130					4010		0.3
OL-VC-40248	0.25-0.5		841					3300		0.3
OL-VC-40248	0.5-0.75		932					3510		0.3
OL-VC-40248	0.75-1.0		1210					4310		0.3
OL-VC-40248	1.0-1.25		1910					6650		0.3
OL-VC-40248	1.25-1.5		1800					6660		0.3
OL-VC-40248	1.5-1.75		2050					7530		0.3
OL-VC-40248	2.0-2.5	655	2750	142	95.3	728	15.9	8730	0	0.3
OL-VC-40248	3.0-3.5	574	3100	125	118	841	20.8	9520	-6	0.3
OL-VC-40248	4.0-4.5	602	3130	120	147	1120	12.7	10200	2	0.3
OL-VC-40248	5.0-5.5	650	3080	120	152	1110	40.9	10300	4	0.3
OL-VC-40248	6.0-6.5	550	3020	97.1	140	1000	61.6	10500	-2	0.3
OL-VC-40248	7.5-8.0	608	2970	86.1	153	1040	124	11100	0	0.3
OL-VC-40248	8.0-8.5	1020	3380	84.9	171	1230	80.3	11900	9	0.3
OL-VC-40249	0.0-0.25		662					3180		0.2
OL-VC-40249	0.25-0.5		741					3570		0.2
OL-VC-40249	0.5-0.75		1030					4250		0.2
OL-VC-40249	0.75-1.0		1450					6690		0.2
OL-VC-40249	1.0-1.25		2170					7320		0.3
OL-VC-40249	1.25-1.5		2960					8470		0.3
OL-VC-40249	1.5-1.75		3050					8650		0.4
OL-VC-40249	2.0-2.5	1140	2870	7.85	84	800	43.9	9920	7	0.3
OL-VC-40249	3.0-3.5	1330	3340	21.5	84.2	902	71.3	11600	7	0.3
OL-VC-40249	4.0-4.5	1240	3860	25.1	103	983	45.9	12800	0	0.3
OL-VC-40249	5.0-5.5	1230	4260	33.2	115	1200	6	13500	0	0.3
OL-VC-40249	6.0-6.5	1080	4540	24.6	111	1150	11.7	13900	-8	0.3
OL-VC-40249	7.5-8.0	1530	3840	31.2	128	1220	17.4	13900	11	0.3
OL-VC-40249	8.0-8.5	1420	3290	30.7	126	1130	13.4	13900	15	0.2
OL-VC-40250	0.0-0.25		1150					4190		0.3
OL-VC-40250	0.25-0.5		1110					4000		0.3

Table V-1

General Chemistry Data from Vibracores and Cation-Anion Balance

Location ID	Sample Depth (feet)	Calcium mg/L	Chloride mg/L	Magnesium mg/L	Potassium mg/L	Sodium mg/L	Sulfate mg/L	Conductance uS/cm	Balance %	Chloride/ Conductivity
OL-VC-40250	0.5-0.75		921					3560		0.3
OL-VC-40250	0.75-1.0		1100					4130		0.3
OL-VC-40250	1.0-1.25		1520					5380		0.3
OL-VC-40250	1.25-1.5		1700					5780		0.3
OL-VC-40250	1.5-1.75		1780					6170		0.3
OL-VC-40250	2.0-2.5	346	1890	242	39	529	69.1	6790	6	0.3
OL-VC-40250	3.0-3.5	341	2540	249	60.4	668	123	8540	-4	0.3
OL-VC-40250	4.0-4.5	566	3010	247	82.6	927	42.3	10000	3	0.3
OL-VC-40250	5.0-5.5	478	3210	185	89.1	926	40	10300	-6	0.3
OL-VC-40250	6.0-6.5	502	3180	104	108	1010	36.7	10800	-6	0.3
OL-VC-40250	7.5-8.0	972	3510	34.6	121	1140	6	11200	2	0.3
OL-VC-40250	9.0-9.5	1100	3720	18.9	132	1180	95.1	11700	2	0.3
OL-VC-50071	0.0-0.25		5290					17300		0.3
OL-VC-50071	0.25-0.5		8310					25800		0.3
OL-VC-50071	0.5-0.75		10900					31900		0.3
OL-VC-50071	0.75-1.0		11400					32400		0.4
OL-VC-50071	1.0-1.25		12600					35400		0.4
OL-VC-50071	1.25-1.5		13500					37600		0.4
OL-VC-50071	1.5-1.75		13500					38500		0.4
OL-VC-50071	2.0-2.5	745	14300	195	52	8070	1560	42900	-4	0.3
OL-VC-50071	3.0-3.5	843	14000	221	63	9310	1450	43500	5	0.3
OL-VC-50071	4.0-4.5	830	17900	215	66.8	9550	1660	45800	-6	0.4
OL-VC-50071	5.0-5.5	755	18900	199	65.4	9130	1570	48400	-11	0.4
OL-VC-50071	6.0-6.5	835	20300	227	76.8	10300	1520	51100	-8	0.4
OL-VC-50071	7.5-8.0	937	23100	269	94.1	11700	1560	56500	-8	0.4
OL-VC-50071	9.0-9.5	921	26700	289	107	13400	1580	65000	-9	0.4
OL-VC-50088	-		1090					4220		0.3
OL-VC-50088	-		1970					7050		0.3
OL-VC-50088	-		2850					9800		0.3
OL-VC-50088	-		5180					16200		0.3
OL-VC-50088	-		6460					19600		0.3
OL-VC-50088	-		5390					17000		0.3
OL-VC-50088	-		4500					14500		0.3
OL-VC-50088	-	813	8050	152	62.3	3550	9.1	24200		0.3
OL-VC-50088	-	1170	11900	213	86	5030	13.6	32800		0.4
OL-VC-50088	-	1300	15900	270	108	6200	8.6	43700		0.4
OL-VC-50088	-	1520	19700	351	146	8250	20	51300		0.4
OL-VC-50088	-	2020	23900	476	207	11500	120	60300		0.4
OL-VC-50088	-	2290	29100	567	261	13800	10.2	67800		0.4
OL-VC-50088	-	1750	36700	450	216	11100	40	84000		0.4
OL-VC-50088A	-		1710					6180		0.3
OL-VC-50088A	-		2750					9040		0.3
OL-VC-50088A	-		3500					11600		0.3
OL-VC-50088A	-		4800					15000		0.3
OL-VC-50088A	-		6000					18100		0.3
OL-VC-50088A	-		6970					20400		0.3
OL-VC-50088A	-		7610					19000		0.4
OL-VC-50088A	-	695	9170	129	43.4	3160	17.2	22300		0.4
OL-VC-50088A	-	792	9190	147	50.7	3770	14.4	24700		0.4
OL-VC-50088A	-	944	13200	208	71	4910	12.3	35600		0.4
OL-VC-50088A	-	1090	17400	266	88.7	6390	6.5	44400		0.4
OL-VC-50088A	-	1540	21500	416	142	9280	6.4	48900		0.4
OL-VC-50088A	-	1770	25500	493	191	11500	6.6	58800		0.4
OL-VC-50088A	-	1980	33100	587	243	14600	30	73000		0.5
OL-VC-50088A	-	2990	38800	765	339	18700	18.3	82700		0.5
OL-VC-50089	-		964					3830		0.3
OL-VC-50089	-		1600					5530		0.3
OL-VC-50089	-		2410					7760		0.3
OL-VC-50089	-		2950					9790		0.3
OL-VC-50089	-		4430					13300		0.3
OL-VC-50089	-		4960					14400		0.3
OL-VC-50089	-		5480					14500		0.4
OL-VC-50089	-	983	7020	173	60.5	2890	12.2	20200		0.3
OL-VC-50089	-	833	7500	169	70.9	2980	22.9	20700		0.4
OL-VC-50089	-	1230	9860	270	104	4150	70.2	27400		0.4

Table V-1

General Chemistry Data from Vibracores and Cation-Anion Balance

Location ID	Sample Depth (feet)	Calcium mg/L	Chloride mg/L	Magnesium mg/L	Potassium mg/L	Sodium mg/L	Sulfate mg/L	Conductance uS/cm	Balance %	Chloride/ Conductivity
OL-VC-50089	-	1950	18500	548	214	8200	20	46400		0.4
OL-VC-50089	-	1540	13400	371	138	5880	65.4	34300		0.4
OL-VC-50089	-	2440	20000	656	259	9620	18.5	46800		0.4
OL-VC-50089	-	2590	22800	703	290	10500	69.3	55800		0.4
OL-VC-50089	-	3340	29900	1000	360	13800	85.5	70700		0.4
OL-VC-60125	0.3-0.5		667					4110		0.2
OL-VC-60125	0.5-0.8		830					5040		0.2
OL-VC-60125	0.8-1		848					5110		0.2
OL-VC-60125	0-0.3		591					3860		0.2
OL-VC-60125	1.3-1.5		1700					9820		0.2
OL-VC-60125	1.5-1.8		1830					9780		0.2
OL-VC-60125	1-1.3		1650					9770		0.2
OL-VC-60125	2-2.5	746	3140	74.6	24.9	1560	83.5	13200	11	0.2
OL-VC-60125	3-3.5	762	4050	89.7	25.5	1880	77.5	16200	5	0.3
OL-VC-60125	4-4.5	771	4270	119	27.3	2360	75	19000	11	0.2
OL-VC-60125	5-5.5	709	5310	143	25.1	2540	77.2	21800	2	0.2
OL-VC-60125	6-6.5	713	6750	187	25	3050	77.3	22200	-2	0.3
OL-VC-60125	7.5-8	851	9440	265	30.5	4440	21.7	27300	-2	0.3
OL-VC-60125	9-9.5	915	11200	285	29.6	5110	9.6	35500	-4	0.3
OL-VC-60127	0.3-0.5		1660					8420		0.2
OL-VC-60127	0-0.3		1190					7070		0.2
OL-VC-60127	1.3-1.5		2620					14300		0.2
OL-VC-60127	1.5-1.8		2850					15000		0.2
OL-VC-60127	1-1.3		2360					13300		0.2
OL-VC-60127	2-2.5	784	3720	130	28.7	1690	100	10300	7	0.4
OL-VC-60127	3-3.5	744	4630	134	26.2	1860	84.5	10900	-1	0.4
OL-VC-60127	4-4.5	885	5580	178	31.4	2620	87.7	8420	4	0.7
OL-VC-60127	5-5.5	906	6520	195	34	3140	201	9000	3	0.7
OL-VC-60127	6-6.5	885	7830	188	31.1	3150	648	17500	-9	0.4
OL-VC-60127	7.5-8	1060	10100	244	40.6	4300	51.3	9420	-5	1.1
OL-VC-60129	0.3-0.5		860					4340		0.2
OL-VC-60129	0.5-0.8		1170					5490		0.2
OL-VC-60129	0.8-1		1250					5740		0.2
OL-VC-60129	0-0.3		796					3860		0.2
OL-VC-60129	1.3-1.5		4130					18400		0.2
OL-VC-60129	1.5-1.8		5990					23200		0.3
OL-VC-60129	1-1.3		3160					15800		0.2
OL-VC-60129	2-2.5	1070	8630	252	79.2	7250	55.5	33000	23	0.3
OL-VC-60129	3-3.5	1210	18100	322	93.7	8920	220	39300	-4	0.5
OL-VC-60129	4-4.5	1300	19100	416	124	10900	112	59900	3	0.3
OL-VC-60129	5-5.5	1400	24300	482	143	12500	104	56300	-2	0.4
OL-VC-60129	6-6.5	1730	30100	622	197	16100	76.2	64900	0	0.5
OL-VC-60129	7.5-8	1640	33300	580	180	15400	9.3	69500	-8	0.5
OL-VC-60129	9-9.1	1890	36200	668	220	18200	9.4	80000	-4	0.5
OL-VC-60150	0.3-0.5		644					3790		0.2
OL-VC-60150	0.5-0.8		750					5000		0.2
OL-VC-60150	0.8-1		756					5310		0.1
OL-VC-60150	0-0.3		564					3760		0.2
OL-VC-60150	1.3-1.5		1400					8270		0.2
OL-VC-60150	1.5-1.8		1560					9090		0.2
OL-VC-60150	1-1.3		1260					7720		0.2
OL-VC-60150	2-2.5	580	2160	74.1	25	968	103	11000	10	0.2
OL-VC-60150	3-3.5	654	3040	85	26.9	1310	53.2	13300	6	0.2
OL-VC-60150	4-4.5	668	3870	96.3	27.8	1640	118	15300	1	0.3
OL-VC-60150	5-5.5	727	4980	109	25.1	1930	61.1	17800	-4	0.3
OL-VC-60150	6-6.5	839	4750	134	27.6	2600	49.8	20200	10	0.2
OL-VC-60150	7.5-8	897	6720	155	24.9	3510	10.8	25200	5	0.3
OL-VC-60150	9-9.5	672	8500	130	19	3750	25.5	29700	-7	0.3
OL-VC-60152	0.3-0.5		825					5090		0.2
OL-VC-60152	0.5-0.8		1280					7600		0.2
OL-VC-60152	0.8-1		1310					8340		0.2
OL-VC-60152	0-0.3		247					4460		0.1
OL-VC-60152	1.3-1.5		1590					9420		0.2
OL-VC-60152	1.5-1.8		1660					9730		0.2
OL-VC-60152	1-1.3		1510					9080		0.2

Table V-1

General Chemistry Data from Vibracores and Cation-Anion Balance

Location ID	Sample Depth (feet)	Calcium mg/L	Chloride mg/L	Magnesium mg/L	Potassium mg/L	Sodium mg/L	Sulfate mg/L	Conductance uS/cm	Balance %	Chloride/ Conductivity
OL-VC-60152	2-2.5	663	2070	107	24.7	935	437	11000	10	0.2
OL-VC-60152	3-3.5	673	2560	118	24	1110	380	12800	7	0.2
OL-VC-60152	4-4.5	611	3000	115	23.5	1270	160	13400	4	0.2
OL-VC-60152	5-5.5	609	3530	124	24.3	1570	312	14800	2	0.2
OL-VC-60152	6-6.5	604	3430	120	20.4	1740	450	14000	5	0.2
OL-VC-60152	7.5-8	588	4560	117	20	2290	67.3	17700	3	0.3
OL-VC-60154	0.3-0.5		1270					7860		0.2
OL-VC-60154	0.5-0.8		1880					7940		0.2
OL-VC-60154	0.8-1		2690					11100		0.2
OL-VC-60154	0-0.3		1140					8200		0.1
OL-VC-60154	1.3-1.5		4190					17200		0.2
OL-VC-60154	1.5-1.8		4770					18700		0.3
OL-VC-60154	1-1.3		3530					14700		0.2
OL-VC-60154	2-2.5	678	6420	113	16.6	2740	261	10200	-7	0.6
OL-VC-60154	3-3.5	849	8270	159	16.9	3620	152	8500	-5	1.0
OL-VC-60154	4-4.5	920	9750	190	18.4	4040	367	4600	-9	2.1
OL-VC-60154	5-5.5	977	10800	218	17.3	4550	332	9600	-8	1.1
OL-VC-60154	6-6.5	994	11300	232	17.3	5090	256	28900	-5	0.4
OL-VC-60154	7.5-8	952	13200	230	15.3	5190	34.1	15200	-12	0.9
OL-VC-60154	9-9.5	1050	15200	258	18.3	6200	200	11900	-11	1.3
OL-VC-60162	0.3-0.5		611					4580		0.1
OL-VC-60162	0.5-0.8		716					5780		0.1
OL-VC-60162	0.8-1		751					5840		0.1
OL-VC-60162	0-0.3		498					3850		0.1
OL-VC-60162	1.3-1.5		1080					8400		0.1
OL-VC-60162	1.5-1.8		1200					8910		0.1
OL-VC-60162	1-1.3		1080					7740		0.1
OL-VC-60162	2-2.5	439	1970	76.2	22.4	705	99.7	10300	2	0.2
OL-VC-60162	3-3.5	529	2850	104	24.8	998	79.2	12300	-2	0.2
OL-VC-60162	4-4.5	560	3860	122	25.5	1350	58	14700	-6	0.3
OL-VC-60162	5-5.5	615	4590	138	25.6	1680	86.9	16200	-6	0.3
OL-VC-60162	6-6.5	586	4430	138	22.8	1840	56.1	17100	-2	0.3
OL-VC-60162	7.5-8	819	6060	196	28.7	3160	8.3	19800	7	0.3
OL-VC-60162	9-9.2	862	7750	214	28.5	4010	10.3	25000	4	0.3
OL-VC-60168	0.3-0.5		501					4080		0.1
OL-VC-60168	0.5-0.8		559					4560		0.1
OL-VC-60168	0.8-1		597					5160		0.1
OL-VC-60168	0-0.3		475					3670		0.1
OL-VC-60168	1.3-1.5		884					7800		0.1
OL-VC-60168	1.5-1.8		1020					7590		0.1
OL-VC-60168	1-1.3		864					7020		0.1
OL-VC-60168	2-2.5	478	1420	91.7	24.6	733	165	9760	19	0.1
OL-VC-60168	3-3.5	560	2010	122	24.2	882	977	12600	0	0.2
OL-VC-60168	4-4.5	522	3070	150	25.6	1310	318	15300	1	0.2
OL-VC-60168	5-5.5	558	3720	175	26.9	1680	171	17100	3	0.2
OL-VC-60168	6-6.5	675	4390	198	29.4	2180	569	18400	4	0.2
OL-VC-60168	7.5-8	744	5630	210	27.8	2780	80.9	22000	5	0.3
OL-VC-60168	9-9.2	779	7040	219	28.2	3590	24.7	24000	4	0.3
OL-VC-60171	0.3-0.5		597					3610		0.2
OL-VC-60171	0.5-0.8		654					3900		0.2
OL-VC-60171	0.8-1		688					4050		0.2
OL-VC-60171	0-0.3		500					3470		0.1
OL-VC-60171	1.3-1.5		1560					8290		0.2
OL-VC-60171	1.5-1.8		1620					8320		0.2
OL-VC-60171	1-1.3		1390					7480		0.2
OL-VC-60171	2-2.5	488	2670	67.4	19.6	1250	192	12100	3	0.2
OL-VC-60171	3-3.5	551	4090	82.1	18	1710	470	14200	-7	0.3
OL-VC-60171	4-4.5	597	4350	97.3	20.4	2660	304	16900	9	0.3
OL-VC-60171	5-5.5	531	5210	92.1	17.1	2850	73.9	16900	3	0.3
OL-VC-60171	6-6.5	472	6010	89.2	14.2	2970	66.7	20400	-3	0.3
OL-VC-60171	7.5-8	615	7610	120	14.9	4220	29.8	21600	2	0.4
OL-VC-60171	9-9.5	570	9300	111	12.3	4490	76.1	27300	-6	0.3
OL-VC-60179	0.3-0.5		1200					7230		0.2
OL-VC-60179	0.5-0.8		1140					6850		0.2
OL-VC-60179	0.8-1		1040					7000		0.1

Table V-1

General Chemistry Data from Vibracores and Cation-Anion Balance

Location ID	Sample Depth (feet)	Calcium mg/L	Chloride mg/L	Magnesium mg/L	Potassium mg/L	Sodium mg/L	Sulfate mg/L	Conductance uS/cm	Balance %	Chloride/ Conductivity
OL-VC-60179	0-0.3		1260					7790		0.2
OL-VC-60179	1.3-1.5		2530					8940		0.3
OL-VC-60179	1.5-1.8		3380					4180		0.8
OL-VC-60179	1-1.3		1770					8920		0.2
OL-VC-60179	2-2.5	474	5810	121	44.5	3080	325	10000	-1	0.6
OL-VC-60179	3-3.5	499	7280	131	48.1	3960	184	8560	0	0.9
OL-VC-60179	4-4.5	464	10100	135	46.8	5260	138	10200	-4	1.0
OL-VC-60179	5-5.5	468	13800	143	41.9	6390	188	17600	-11	0.8
OL-VC-60179	6-6.5	416	21000	179	35.5	9780	128	22800	-13	0.9
OL-VC-60181	0.3-0.5		780					4060		0.2
OL-VC-60181	0.5-0.8		976					4950		0.2
OL-VC-60181	0.8-1		1030					5230		0.2
OL-VC-60181	0-0.3		552					3830		0.1
OL-VC-60181	1.3-1.5		1640					7900		0.2
OL-VC-60181	1.5-1.8		1900					8800		0.2
OL-VC-60181	1-1.3		1540					6800		0.2
OL-VC-60181	2-2.5	451	2400	90	17.3	1360	105	11600	12	0.2
OL-VC-60181	3-3.5	543	3340	113	20.3	1930	660	13800	6	0.2
OL-VC-60181	4-4.5	473	4270	102	19.7	2260	460	16000	0	0.3
OL-VC-60181	5-5.5	466	5100	96	17.8	2520	395	19200	-4	0.3
OL-VC-60181	6-6.5	427	5840	91.4	17.8	2840	186	19100	-5	0.3
OL-VC-60181	7.5-8	490	7070	110	17.9	3860	35.4	23500	0	0.3
OL-VC-60181	9-9.5	520	8670	115	17.3	4870	42	28000	0	0.3
OL-VC-60191	0.3-0.5		3710					13900		0.3
OL-VC-60191	0.5-0.8		3940					12600		0.3
OL-VC-60191	0.8-1		5030					16500		0.3
OL-VC-60191	0-0.3		4580					17100		0.3
OL-VC-60191	1.3-1.5		19000					54300		0.3
OL-VC-60191	1-1.3		14700					38700		0.4
OL-VC-60191	2-2.5	1450	25700	208	26.8	12700	144	111000	-6	0.2
OL-VC-60191	3-3.5	1300	28800	213	26	12900	113	121000	-12	0.2
OL-VC-60191	4-4.5	1270	31200	244	28.8	15300	50.8	130000	-8	0.2
OL-VC-60191	5-5.5	1300	33500	286	34.9	18100	45.6	131000	-4	0.3
OL-VC-60191	6-6.5	1060	34700	275	33.1	17500	26.2	143000	-8	0.2
OL-VC-60191	7.5-8	960	36300	295	33.6	18500	24.8	157000	-8	0.2
OL-VC-60274	-		1110					88300		0.0
OL-VC-60274	-		2580					4260		0.6
OL-VC-60274	-		10900				455	27900		0.4
OL-VC-60274	-		11100				536	27400		0.4
OL-VC-60274	-	1390	16500	35.6	97.1	8120	285	38100		0.4
OL-VC-60274	-		17000				231	40400		0.4
OL-VC-60274	-		23500				286	54300		0.4
OL-VC-60274	-	3180	27600	108	81.5	10300	212	60700		0.5
OL-VC-60274	-	1740	31700	116	69.2	12900	215	72800		0.4
OL-VC-60274	-	372	38000	42.4	12.7	19500	126	82600		0.5
OL-VC-60275	-		1610					5720		0.3
OL-VC-60275	-		1460					5670		0.3
OL-VC-60275	-		1550					5640		0.3
OL-VC-60275	-							5770		0.0
OL-VC-60275	-							6170		0.0
OL-VC-60275	-		1820					6030		0.3
OL-VC-60275	-	219	1970	12.9	16.5	653	242	6300		0.3
OL-VC-60275	-	165	1930	13.2	11.7	449	183	6260		0.3
OL-VC-60275	-	286	2620	11.9	31	1280	57.8	7920		0.3
OL-VC-60275	-	275	3090	12.7	36.6	1400	45.9	9460		0.3
OL-VC-60275	-	167	3890	8.37	26.7	1040	39.2	10800		0.4
OL-VC-60275	-	279	7550	16	28.5	1930	41.1	19700		0.4
OL-VC-60275	-	737	16800	47.9	42.2	4680	11.8	42300		0.4
OL-VC-60275	-	1160	27500	115	57.2	8250	61.9	65700		0.4
OL-VC-60276	-		6670					19100		0.3
OL-VC-60276	-		6640					19900		0.3
OL-VC-60276	-		7610					21300		0.4
OL-VC-60276	-		7390					20800		0.4
OL-VC-60276	-		7760					22000		0.4
OL-VC-60276	-		7120					16900		0.4

Table V-1

General Chemistry Data from Vibracores and Cation-Anion Balance

Location ID	Sample Depth (feet)	Calcium mg/L	Chloride mg/L	Magnesium mg/L	Potassium mg/L	Sodium mg/L	Sulfate mg/L	Conductance uS/cm	Balance %	Chloride/ Conductivity
OL-VC-60276	-		8130					21800		0.4
OL-VC-60276	-		9430				130	26000		0.4
OL-VC-60276	-		9850				147	26500		0.4
OL-VC-60276	-	652	14800	62.7	30	4940	129	38400		0.4
OL-VC-60276	-	532	17200	66.8	30.7	5900	165	43900		0.4
OL-VC-60276	-	1180	19700	79.8	23.2	5150	150	50000		0.4
OL-VC-60276	-		22600				151	56400		0.4
OL-VC-60276	-	860	27500	115	37.7	10200	155	66100		0.4
OL-VC-60276	-	1000	33100	142	41.4	11700	96.2	78900		0.4
OL-VC-60276	-									
OL-VC-60277	-		369					2070		0.2
OL-VC-60277	-		269					1540		0.2
OL-VC-60277	-		291					1430		0.2
OL-VC-60277	-		342					1420		0.2
OL-VC-60277	-	383	383	31.5	13.3	142	48.1	1530		0.3
OL-VC-60277	-		367				74.9	1530		0.2
OL-VC-60277	-	390	378	24.5	19.7	210	134	1570		0.2
OL-VC-60277	-	422	400	35.8	18	210	98.1	1520		0.3
OL-VC-60277	-		510				182	2010		0.3
OL-VC-60277	-		1150				74.6	3800		0.3
OL-VC-60277	-		5150				178	15200		0.3
OL-VC-60277	-		8050				140	22400		0.4
OL-VC-60278	-		625					2580		0.2
OL-VC-60278	-		686					2560		0.3
OL-VC-60278	-		652					2760		0.2
OL-VC-60278	-		646					2360		0.3
OL-VC-60278	-		1620				345	5610		0.3
OL-VC-60278	-		6760				141	19100		0.4
OL-VC-60278	-		11700				42.5	31600		0.4
OL-VC-60278	-		15700				27.7	39200		0.4
OL-VC-60278	-		24300				74.6	58200		0.4
OL-VC-60278	-	1270	32700	173	65.1	16300	163	75900		0.4
OL-VC-60278	-									
OL-VC-60278A	-		3310				255	8980		0.4
OL-VC-60278A	-	447	8860	25.4	25.2	2740	51.7	23900		0.4
OL-VC-60278A	-	508	12900	51.5	21.8	4400	14.3	34100		0.4
OL-VC-60278A	-		15400				71.4	37800		0.4
OL-VC-60278A	-		19500				20.5	47200		0.4
OL-VC-60278A	-	392	29300	18.8	11.5	1910	120	65100		0.5
OL-VC-60278A	-		34100				194	75600		0.5
OL-VC-60278A	-									
OL-VC-60279	-		1770					7250		0.2
OL-VC-60279	-		2020					7190		0.3
OL-VC-60279	-		1860					6640		0.3
OL-VC-60279	-		944					6590		0.1
OL-VC-60279	-		458				476	2620		0.2
OL-VC-60279	-		617				376	3000		0.2
OL-VC-60279	-		2750				402	8920		0.3
OL-VC-60279	-		6100				254	17700		0.3
OL-VC-60279	-		10900				283	27900		0.4
OL-VC-60279	-		25200				40.3	61800		0.4
OL-VC-60281	-		2520				43.3	7850		0.3
OL-VC-60281	-		3790				100	11100		0.3
OL-VC-60281A	-		1050				1180	5440		0.2
OL-VC-60281A	-		984				2840	6700		0.1
OL-VC-60281A	-	417	1200	36.1	39.1	430	704	5130		0.2
OL-VC-60281A	-	309	1500	29.1	26.9	484	10.6	5620		0.3
OL-VC-60281A	-		1680				404	5880		0.3
OL-VC-60281A	-		1570				153	5680		0.3
OL-VC-60281A	-		1680				200	5950		0.3
OL-VC-60281A	-		2230				498	8060		0.3
OL-VC-60282	-		1740					5790		0.3
OL-VC-60282	-		2240					6990		0.3
OL-VC-60282	-	841	16400	140	25.5	3320	28.8	41100		0.4
OL-VC-60282	-		19900				132	49700		0.4

Table V-1

General Chemistry Data from Vibracores and Cation-Anion Balance

Location ID	Sample Depth (feet)	Calcium mg/L	Chloride mg/L	Magnesium mg/L	Potassium mg/L	Sodium mg/L	Sulfate mg/L	Conductance uS/cm	Balance %	Chloride/ Conductivity
OL-VC-60283	-		2300					7950		0.3
OL-VC-60283	-		2410					7900		0.3
OL-VC-60283	-		2680					8890		0.3
OL-VC-60283	-		2710				183	8810		0.3
OL-VC-60283	-		2810				269	9350		0.3
OL-VC-60283	-		13600				91.8	37000		0.4
OL-VC-60283	-		17800				46.3	46000		0.4
OL-VC-60283	-		19600				81.7	51700		0.4
OL-VC-60284	-		4070					12100		0.3
OL-VC-60284	-		4870					14300		0.3
OL-VC-60284	-		6400				137	18300		0.3
OL-VC-60284	-	597	7670	223	45.3	3410	10.5	21100		0.4
OL-VC-60284	-	532	8290	205	46.8	3840	17.3	22500		0.4
OL-VC-60284	-	517	8260	190	45	3640	22.2	22900		0.4
OL-VC-60284	-	518	8890	93.7	35.4	3200	56.7	24300		0.4
OL-VC-60284	-	790	10600	139	54.4	5860	67.6	28600		0.4
OL-VC-60284	-	516	14300	118	34	4960	16.7	38100		0.4
OL-VC-60284	-		18900				118	47400		0.4
OL-VC-60285	-		2870					9440		0.3
OL-VC-60285	-		3360					10800		0.3
OL-VC-60285	-		3670					11500		0.3
OL-VC-60285	-		3400					10900		0.3
OL-VC-60285	-		4650					14100		0.3
OL-VC-60285	-		4300					12900		0.3
OL-VC-60285	-	1780	6040	125	28.4	2630	131	16700		0.4
OL-VC-60285	-		7960				98.7	22300		0.4
OL-VC-60285	-		7940				134	22300		0.4
OL-VC-60285	-		16500				70.8	43800		0.4
OL-VC-60285	-	1610	20200	465	131	9200	55.6	52200		0.4
OL-VC-60286	-		4970					14700		0.3
OL-VC-60286	-		5860					17400		0.3
OL-VC-60286	-		7970					1400		5.7
OL-VC-60286	-		6910							
OL-VC-60286	-		12900				269	33200		0.4
OL-VC-60286	-	3070	28200	662	236	10600	18.3	61300		0.5
OL-VC-60286	-	3560	31500	890	306	12800	14.7	70600		0.4
OL-VC-60286	-	3890	33900	1030	322	14200	16.4	74700		0.5
OL-VC-60286	-	4060	37100	1110	363	15600	25.3	82500		0.4
OL-VC-60287	-		2780					9130		0.3
OL-VC-60287	-		3170					10300		0.3
OL-VC-60287	-		4130					12900		0.3
OL-VC-60287	-		5220					15400		0.3
OL-VC-60287	-	711	9400	69.8	83.2	4330	19	24900		0.4
OL-VC-60287	-		16600				33.2	42400		0.4
OL-VC-60287	-	2790	20600	366	248	8130	13.2	51900		0.4
OL-VC-60287	-	4350	26600	698	373	10200	16.9	62000		0.4
OL-VC-60287	-		29900				44.3	67900		0.4
OL-VC-60288	-		6180					13900		0.4
OL-VC-60288	-		9710				36.7	26500		0.4
OL-VC-60288	-		10100				39	27600		0.4
OL-VC-60288	-		13500				30.9	34900		0.4
OL-VC-60288	-		19000				14.7	47900		0.4
OL-VC-60288	-	865	26800	123	72.6	10300	11.4	65000		0.4
OL-VC-60288	-		33000				26.8	77000		0.4
OL-VC-60288	-	1560	40500	209	90.8	16100	36.7	92400		0.4
OL-VC-60288	-	1960	44700	258	97.8	18600	12.6	102000		0.4
OL-VC-60289	-		981					4220		0.2
OL-VC-60289	-		1020					4610		0.2
OL-VC-60289	-		1030					4250		0.2
OL-VC-60289	-		1130					4550		0.2
OL-VC-60289	-		1160					4790		0.2
OL-VC-60289	-		3310				653	11200		0.3
OL-VC-60289	-		7680				91.2	22800		0.3
OL-VC-60289	-	841	16200	150	33.2	5800	40	121000		0.1
OL-VC-60289	-	823	28600	186	44.4	11700	27.2	93800		0.3

Table V-1

General Chemistry Data from Vibracores and Cation-Anion Balance

Location ID	Sample Depth (feet)	Calcium mg/L	Chloride mg/L	Magnesium mg/L	Potassium mg/L	Sodium mg/L	Sulfate mg/L	Conductance uS/cm	Balance %	Chloride/ Conductivity
OL-VC-60289	-	1410	33400	201	43.5	12000	90.6	79600		0.4
OL-VC-60290	-		616					3080		0.2
OL-VC-60290	-		649					3250		0.2
OL-VC-60290	-		700					3690		0.2
OL-VC-60290	-		791					4030		0.2
OL-VC-60290	-		965					5040		0.2
OL-VC-60290	-		1060					5680		0.2
OL-VC-60290	-		1210					6250		0.2
OL-VC-60290	-		1570				44	7650		0.2
OL-VC-60290	-	307	1660	84	32.7	536	17.9	8340		0.2
OL-VC-60290	-	564	2280	114	49.9	830	28.1	10700		0.2
OL-VC-60290	-	855	2840	112	52	1040	39.6	12500		0.2
OL-VC-60290	-	254	3660	84.5	56	1510	13.8	15000		0.2
OL-VC-60290	-	388	5810	97.3	70.4	2770	11.4	20500		0.3
OL-VC-60290	-	253	7470	89.2	66.9	3590	67.6	24000		0.3
OL-VC-60290	-	364	11100	128	72	5870	21.4	32900		0.3
OL-VC-60290A	-		670					3870		0.2
OL-VC-60290A	-		877					4250		0.2
OL-VC-60290A	-		1030					5010		0.2
OL-VC-60290A	-		1380					6820		0.2
OL-VC-60290A	-		1480					7330		0.2
OL-VC-60290A	-		1700					8400		0.2
OL-VC-60290A	-	370	2230	101	43.2	775	31.2	10500		0.2
OL-VC-60290A	-	289	2210	94.9	46.1	797	15.1	10700		0.2
OL-VC-60290A	-	74.4	2820	37.8	38.9	722	70.4	10900		0.3
OL-VC-60290A	-	298	3470	115	63.1	1450	8	15500		0.2
OL-VC-60290A	-	347		88	52.6	1480		42300		0.0
OL-VC-60290A	-	414	6120	118	70.8	2630	14.8	21500		0.3
OL-VC-60290A	-	398	9130	112	80.1	4060	7.7	28200		0.3
OL-VC-60290A	-		14100				8.6	39600		0.4
OL-VC-60291	-		14900				171	36400		0.4
OL-VC-60291	-		17000				111	43000		0.4
OL-VC-60291	-		18900				22.7	49200		0.4
OL-VC-60291	-		20000				24.9	50800		0.4
OL-VC-60291	-		22000				24.5	55200		0.4
OL-VC-60292	-		10800				60	29000		0.4
OL-VC-60292	-		12000				107	31800		0.4
OL-VC-60292	-	1170	14400	264	42.5	7280	41.8	37900		0.4
OL-VC-60292	-	1230	15700	284	47.4	8120	56.4	40700		0.4
OL-VC-60292	-		16400				91.2	42500		0.4
OL-VC-60292	-	1250	17200	303	54.8	10200	129	44000		0.4
OL-VC-60292	-	1170	18200	280	54.4	9880	157	47600		0.4
OL-VC-60293	-		1000					4030		0.2
OL-VC-60293	-		1420					5320		0.3
OL-VC-60293	-		1730					5920		0.3
OL-VC-60293	-		5310				10.5	16100		0.3
OL-VC-60293	-		6160				19.6	17900		0.3
OL-VC-60293	-	1100	7490	122	29.3	3600	10.7	21900		0.3
OL-VC-60293	-	710	8450	116	21.5	4010	14.7	24200		0.3
OL-VC-60293	-	840	10100	142	19.8	5330	13.1	28400		0.4
OL-VC-60293	-	792	11500	147	26.2	6160	18.5	31900		0.4
OL-VC-60294	-		824					3140		0.3
OL-VC-60294	-		1320					4630		0.3
OL-VC-60294	-		5360				4.7	15300		0.4
OL-VC-60294	-		6150				4.4	18200		0.3
OL-VC-60294	-	768	6920	122	27.7	3470	6.7	20200		0.3
OL-VC-60294	-	741	7810	121	27.3	3600	17.1	22300		0.4
OL-VC-60294	-	497	8450	95.9	20.2	2560	26.3	25000		0.3
OL-VC-60294	-	890	10100	148	19.8	5310	96.2	28000		0.4
OL-VC-60294	-	789	11700	170	26.1	5600	90.3	31700		0.4
OL-VC-60294A	-		579					2620		0.2
OL-VC-60294A	-									
OL-VC-60294A	-		823					3490		0.2
OL-VC-60294A	-	600	6580	91.8	21	2350	15.9	19700		0.3
OL-VC-60294A	-	764	7280	117	24.9	2850	26.9	20800		0.4

Table V-1

General Chemistry Data from Vibracores and Cation-Anion Balance

Location ID	Sample Depth (feet)	Calcium mg/L	Chloride mg/L	Magnesium mg/L	Potassium mg/L	Sodium mg/L	Sulfate mg/L	Conductance uS/cm	Balance %	Chloride/ Conductivity
OL-VC-60294A	-		8070				34.3	23000		0.4
OL-VC-60294A	-		8010				46.3	23100		0.3
OL-VC-60294A	-	491	8590	77.6	9.37	2520	37.3	25300		0.3
OL-VC-60294A	-	541	10000	86	9.29	2680	27.1	29200		0.3
OL-VC-60294A	-	521	14100	78.8	9.65	2970	30.4	32500		0.4
OL-VC-60295	-		5940					18000		0.3
OL-VC-60295	-		6640					20000		0.3
OL-VC-60295	-	427	11600	49.1	13.5	1300	2360	32000		0.4
OL-VC-60295	-	1600	13300	223	55.8	6540	96.4	3750		3.5
OL-VC-60295	-	1150		238	56.6	8280				
OL-VC-60295	-	1490		220	55.2	6680				
OL-VC-60296	-		807					3400		0.2
OL-VC-60296	-		1170					4430		0.3
OL-VC-60296	-		1950					6710		0.3
OL-VC-60296	-		2270					7730		0.3
OL-VC-60296	-		4390				88.5	13100		0.3
OL-VC-60296	-		8970				79	24800		0.4
OL-VC-60296	-	893	10600	191	30	3100	44.1	29100		0.4
OL-VC-60296	-	822	11700	210	30.6	3600	42.2	31600		0.4
OL-VC-60296	-	1320	12800	304	35.2	5540	53.1	34200		0.4
OL-VC-60296	-	1270	14200	306	42.8	5640	98.3	37800		0.4
OL-VC-60296	-	1710	16000	436	48.1	7100	25.7	42300		0.4
OL-VC-60297	-		1960					6290		0.3
OL-VC-60297	-		3070					9550		0.3
OL-VC-60297	-		4070					11200		0.4
OL-VC-60297	-		5110					14800		0.3
OL-VC-60297	-		6130					17600		0.3
OL-VC-60297	-		7240					20500		0.4
OL-VC-60297	-		8480					24400		0.3
OL-VC-60297	-	508	11800	202	55.3	5520	28	32500		0.4
OL-VC-60297	-	1010	15900	268	74.9	7050	19.1	42100		0.4
OL-VC-60297	-	803	20200	317	94.4	8690	31.5	52800		0.4
OL-VC-60297	-	869	24200	359	105	12600	8.2	58700		0.4
OL-VC-60297	-	1210	27200	390	122	11700	7.8	65600		0.4
OL-VC-60297	-	1270	32400	454	156	14800	7.1	75200		0.4
OL-VC-60297	-	1250	37600	420	149	13900	9.9	86500		0.4
OL-VC-60302	-		21800					58200		0.4
OL-VC-60302	-		24000					62000		0.4
OL-VC-60302	-		25700					67000		0.4
OL-VC-60302	-		25200					63300		0.4
OL-VC-60302	-		33100				38.1	80100		0.4
OL-VC-60302	-		32900				47	78300		0.4
OL-VC-60302	-		36900				80.5	87500		0.4
OL-VC-60302	-	1040	41100	92.2	34.8	7060	51.4	95200		0.4
OL-VC-60302	-	677	42200	129	44.3	9610	33.6	99000		0.4
OL-VC-60302	-	757	46100	117	38.3	7860	34.9	103000		0.4
OL-VC-60302	-	745	46200	162	51.3	11400	34.2	103000		0.4
OL-VC-60302	-	613	47200	130	41.5	9530	35.2	106000		0.4
OL-VC-60303	-		885					3500		0.3
OL-VC-60303	-		5920					17800		0.3
OL-VC-60303	-		6600					19300		0.3
OL-VC-60303	-		8570				113	24400		0.4
OL-VC-60303	-	370	9400	80	8.25	3250	71.9	25900		0.4
OL-VC-60303	-		9320				33.9	26200		0.4
OL-VC-60303	-		10700				168	27000		0.4
OL-VC-60303	-	538	12600	92.8	7.52	3190	33.1	35100		0.4
OL-VC-60303	-		13300				48.6	35400		0.4
OL-VC-60303	-	535	15200	106	9.64	4820	106	40300		0.4
OL-VC-60303	-	596	17300	113	9.87	4360	69.2	45400		0.4
OL-VC-60304	-		10200					22900		0.4
OL-VC-60304	-		12500				141	32400		0.4
OL-VC-60304	-		12900				193	31700		0.4
OL-VC-60304	-							38300		0.0
OL-VC-60304	-		16800				114	41700		0.4
OL-VC-60304	-		17700				122	43700		0.4

Table V-1

General Chemistry Data from Vibracores and Cation-Anion Balance

Location ID	Sample Depth (feet)	Calcium mg/L	Chloride mg/L	Magnesium mg/L	Potassium mg/L	Sodium mg/L	Sulfate mg/L	Conductance uS/cm	Balance %	Chloride/ Conductivity
OL-VC-60304	-		18900				68.8	49000		0.4
OL-VC-60304	-		20200				114	51500		0.4
OL-VC-60304	-	169	21900	36.8	2.97	7050	118	53300		0.4
OL-VC-70057	0.5-1	1080	7600	63	30	2910	39.7	23200	-7	0.3
OL-VC-70057	1.5-2	1700	11700	45.8	64	5530	47.3	38300	0	0.3
OL-VC-70057	1-1.5	1710	9940	58.8	55.7	4900	39.5	35000	4	0.3
OL-VC-70057	2.5-3	2050	14100	51.4	82	6920	15	47000	1	0.3
OL-VC-70057	2-2.5	2060	15000	50.5	82.2	6640	21.5	47000	-3	0.3
OL-VC-70057	3.5-4	1940	13400	80	80.4	7370	6.4	49500	6	0.3
OL-VC-70057	4.5-5	1750	15500	106	74.6	8280	3	51400	2	0.3
OL-VC-70057	6-6.5	1390	17400	140	67.2	9070	3.1	54400	-1	0.3
OL-VC-70057	7.5-8	1140	16900	165	62.8	9510	3.6	56400	1	0.3
OL-VC-70058	0.5-1	1480	9480	58.1	43.4	3940	43.9	29600	-3	0.3
OL-VC-70058	1.5-2	1950	13400	46.2	67.9	5310	50.9	40800	-6	0.3
OL-VC-70058	1-1.5	1820	11500	46.8	60.2	5160	64.8	38400	-1	0.3
OL-VC-70058	2.5-3	2010	15100	72.4	77	7200	11.3	49400	-1	0.3
OL-VC-70058	2-2.5	1980	14500	59.5	73.6	6750	15.2	48200	-1	0.3
OL-VC-70058	3.5-4	1750	15700	97.4	73	7840	8.9	50400	-1	0.3
OL-VC-70058	4.5-5	1380	14700	135	68	8410	3.4	52600	4	0.3
OL-VC-70058	6-6.5	991	19500	165	62	9380	2.3	55200	-8	0.4
OL-VC-70058	7.5-8	821	16300	174	57.4	9800	1.2	56300	2	0.3
OL-VC-70059	0.5-1	1930	12600	49	64	5190	21.3	39800	-4	0.3
OL-VC-70059	1.5-2	2120	14900	47.8	77	6330	21.6	45000	-4	0.3
OL-VC-70059	1-1.5	2030	15300	44.2	70.3	5640	27.7	41900	-10	0.4
OL-VC-70059	2.5-3	2030	16400	75.3	80.1	7610	3.3	50200	-2	0.3
OL-VC-70059	2-2.5	2080	17900	67.2	81.3	7350	5.2	49800	-8	0.4
OL-VC-70059	3.5-4	1520	16100	96.9	65.5	6980	2.7	51200	-8	0.3
OL-VC-70059	4.5-5	1410	16900	139	72	9050	25	53200	0	0.3
OL-VC-70059	6-6.5	979	17500	159	61.6	9100	2.6	55200	-4	0.3
OL-VC-70059	7.5-8	803	18200	174	58.3	10300	2.2	57800	-1	0.3
OL-VC-70061	0.5-1	388	9320	127	14.4	5480	49.1	31400	1	0.3
OL-VC-70061	1.5-2	632	20200	236	17.9	11400	15.6	60600	-2	0.3
OL-VC-70061	1-1.5	507	14500	185	16.2	8310	35.9	49000	-1	0.3
OL-VC-70061	2.5-3	761	25600	275	20.3	14400	50	77800	-3	0.3
OL-VC-70061	2-2.5	782	24900	279	20.7	13900	50	76700	-3	0.3
OL-VC-70061	3.5-4	790	26700	282	21	14300	50	83000	-5	0.3
OL-VC-70061	4.5-5	911	36200	321	24.8	18400	50	95600	-8	0.4
OL-VC-70061	6-6.5	947	38500	341	26.6	17900	50	97400	-12	0.4
OL-VC-70061	7.5-8	960	43800	350	26.1	19300	50	10300	-15	4.3
OL-VC-70062	0.5-1	429	9580	129	12.4	4650	33.2	27800	-7	0.3
OL-VC-70062	1.5-2		12900	229	15.6	10100	11	56300	11	0.2
OL-VC-70062	1-1.5	562	15200	188	15	8180	27.1	44200	-4	0.3
OL-VC-70062	2.5-3	844	37900	291	20.6	14200	50	77000	-22	0.5
OL-VC-70062	2-2.5	811	27900	279	19.7	13700	50	74000	-9	0.4
OL-VC-70062	3.5-4	901	29800	303	21.5	15400	50	83000	-6	0.4
OL-VC-70062	4.5-5	964	34200	319	24.1	16900	50	94000	-9	0.4
OL-VC-70062	6-6.5	990	34900	340	26.1	18600	50	99800	-5	0.3
OL-VC-70062	7.5-8	991	37600	368	29.8	20100	50	102000	-5	0.4
OL-VC-70063	0.5-1	478	10900	135	15	5620	36.6	31200	-5	0.3
OL-VC-70063	1.5-2	771	20000	233	17.5	10800	16.9	60000	-3	0.3
OL-VC-70063	1-1.5	624	15200	184	15	8060	28	47200	-4	0.3
OL-VC-70063	2.5-3	986	30400	294	23.6	15600	50	84800	-7	0.4
OL-VC-70063	2-2.5	985	27000	290	22.2	14300	50	81200	-5	0.3
OL-VC-70063	3.5-4	1060	31800	308	24	15700	50	89800	-8	0.4
OL-VC-70063	4.5-5	1120	34100	318	26.9	18300	50	104000	-5	0.3
OL-VC-70063	6-6.5	1060	36800	339	29	18200	50	108000	-9	0.3
OL-VC-70063	7.5-8	1010	39000	350	27.4	19800	3.2	108000	-8	0.4
OL-VC-70089	0.3-0.5		546					5210		0.1
OL-VC-70089	0.5-0.8		673					6290		0.1
OL-VC-70089	0.8-1		744					6290		0.1
OL-VC-70089	0-0.3		492					4380		0.1
OL-VC-70089	1.3-1.5		1100					10800		0.1
OL-VC-70089	1.5-1.8		1310					12400		0.1
OL-VC-70089	1-1.3		944					9510		0.1
OL-VC-70089	2-2.5	275	2220	526	27.1	850	122	19300	18	0.1

Table V-1

General Chemistry Data from Vibracores and Cation-Anion Balance

Location ID	Sample Depth (feet)	Calcium mg/L	Chloride mg/L	Magnesium mg/L	Potassium mg/L	Sodium mg/L	Sulfate mg/L	Conductance uS/cm	Balance %	Chloride/ Conductivity
OL-VC-70089	3-3.5	175	2990	957	33.2	1200	119	22800	24	0.1
OL-VC-70089	4-4.5	107	3640	794	30.3	1210	80	23400	9	0.2
OL-VC-70089	5-5.5	204	3920	760	38	1640	93.4	20300	13	0.2
OL-VC-70089	6-6.5	314	4230	390	29	1530	703	27000	-8	0.2
OL-VC-70089	7.5-8	397	3960	250	28.5	1890	88.3	27900	4	0.1
OL-VC-70089	9-9.5	524	4950	204	30.1	2800	56.5	28200	8	0.2
OL-VC-70093	0.3-0.5		429					3840		0.1
OL-VC-70093	0-0.3		448					3750		0.1
OL-VC-70093	1.3-1.5		819					6380		0.1
OL-VC-70093	1.5-1.8		879					7460		0.1
OL-VC-70093	1-1.3		787					5430		0.1
OL-VC-70093	2-2.5	256	2050	242	19	687	149	10400	2	0.2
OL-VC-70093	3-3.5	186	2560	303	18.3	680	213	13600	-9	0.2
OL-VC-70093	4-4.5	179	2840	267	15.6	641	387	12600	-20	0.2
OL-VC-70093	5-5.5	326	3400	426	26.6	1210	664	15500	-2	0.2
OL-VC-70093	6-6.5	340	3860	388	25.4	1340	608	20400	-6	0.2
OL-VC-70093	7.5-8	407	4820	348	23.8	1600	724	20200	-12	0.2
OL-VC-70093	9-9.3	315	6230	250	19.8	1750	821	28400	-26	0.2
OL-VC-70100	0.3-0.5		675					3960		0.2
OL-VC-70100	0.5-0.8		1100					6230		0.2
OL-VC-70100	0.8-1		1200					6880		0.2
OL-VC-70100	0-0.3		719					4290		0.2
OL-VC-70100	1.3-1.5		2140					10500		0.2
OL-VC-70100	1.5-1.8		2040					11200		0.2
OL-VC-70100	1-1.3		2110					10500		0.2
OL-VC-70100	2-2.5	343	3670	233	19.7	1600	313	20400	-2	0.2
OL-VC-70100	3-3.5	395	4780	255	21.1	2020	307	26300	-4	0.2
OL-VC-70100	4-4.5	508	4300	252	22	2470	548	28100	7	0.2
OL-VC-70100	5-5.5	502	5240	206	21.3	2920	381	33100	4	0.2
OL-VC-70100	6-6.5	510	6200	190	23.6	3750	227	39900	7	0.2
OL-VC-70100	7.5-8	407	7710	135	19.8	3720	176	41400	-7	0.2
OL-VC-70100	9-9.5	524	9360	181	28.3	5730	54.3	47900	5	0.2
OL-VC-70102	0.3-0.5		2390					9980		0.2
OL-VC-70102	0.5-0.8		3500					13300		0.3
OL-VC-70102	0.8-1		7160					21400		0.3
OL-VC-70102	0-0.3		1410					9200		0.2
OL-VC-70102	1.3-1.5		14800					520		28.5
OL-VC-70102	1.5-1.8		17700					60800		0.3
OL-VC-70102	1-1.3		11400					42700		0.3
OL-VC-70102	2-2.5	500	24500	203	13	9190	246	94600	-22	0.3
OL-VC-70102	3-3.5	496	26300	214	14.1	10000	100	102000	-22	0.3
OL-VC-70102	4-4.5	349	28200	148	10.1	7090	137	89900	-40	0.3
OL-VC-70102	5-5.5	433	30600	183	13	9180	106	117000	-33	0.3
OL-VC-70102	6-6.5	606	31400	256	17.9	12900	93.4	117000	-18	0.3
OL-VC-70102	7.5-8	657	34200	280	19	14200	25.3	126000	-18	0.3
OL-VC-70144	-		9880					26700		0.4
OL-VC-70144	-		12300					32800		0.4
OL-VC-70144	-		12500					33200		0.4
OL-VC-70144	-		12900					34200		0.4
OL-VC-70144	-		12500					33500		0.4
OL-VC-70144	-		12400					33100		0.4
OL-VC-70144	-		12700					33700		0.4
OL-VC-70144	-		15100				35	39300		0.4
OL-VC-70144	-	812	18300	142	55.9	10400	17.3	101000		0.2
OL-VC-70144	-	665	19500	154	53.1	10400	9.9	51500		0.4
OL-VC-70144	-	705	20900	173	52.5	12400	8.1	54300		0.4
OL-VC-70144	-	1090	22200	185	45.5	11300	13.3	123000		0.2
OL-VC-70144	-	711	24700	185	42.7	11900	9.5	62300		0.4
OL-VC-70145	-		8590					24800		0.3
OL-VC-70145	-		15000					6840		2.2
OL-VC-70145	-		19800					49300		0.4
OL-VC-70145	-		40000				19.7	88800		0.5
OL-VC-70145	-	1510	44100	165	67.6	9340	14.2	97400		0.5
OL-VC-70145	-	1310	46400	181	67.6	9900	13.1	100000		0.5
OL-VC-70145	-		47300				21.7	106000		0.4

Table V-1

General Chemistry Data from Vibracores and Cation-Anion Balance

Location ID	Sample Depth (feet)	Calcium mg/L	Chloride mg/L	Magnesium mg/L	Potassium mg/L	Sodium mg/L	Sulfate mg/L	Conductance uS/cm	Balance %	Chloride/ Conductivity
OL-VC-70145	-		47500				24.7	104000		0.5
OL-VC-70145	-	1620	48200	249	57.5	20600	18.1	107000		0.5
OL-VC-70145	-	961	50000	229	39.9	15800	13.3	109000		0.5
OL-VC-70145	-	959	50900	236	36.7	15300	13.8	110000		0.5
OL-VC-70146	-		39700				15.9	95500		0.4
OL-VC-70146	-	3270	40000	214	103	19900	13.3	95800		0.4
OL-VC-70146	-	3080	44000	257	113	23800	15.5	101000		0.4
OL-VC-70146	-		45500				18.7	106000		0.4
OL-VC-70146	-	2260	47100	364	60.1	26700	15.6	109000		0.4
OL-VC-70146	-									
OL-VC-70146	-	1770	46700	317	81	26600	11.1	104000		0.4
OL-VC-70146	-	1560	49900	326	73.9	27500	15.6	104000		0.5
OL-VC-70146	-	1570	50000	355	70.6	28600	12.1	102000		0.5
OL-VC-70147	-	2580	12900	139	15.6	7520	10.7	34500		0.4
OL-VC-70147	-	940	14300	142	15.7	7950	10.6	38000		0.4
OL-VC-70147	-	1790	16000	160	16.2	8800	11.6	41800		0.4
OL-VC-70147	-	1380	17000	166	17.1	9570	16	44800		0.4
OL-VC-70147	-	2010	19200	193	21.1	12200	10.4	47900		0.4
OL-VC-70148	-		590					2770		0.2
OL-VC-70148	-		708					3650		0.2
OL-VC-70148	-		792					4200		0.2
OL-VC-70148	-		880					4590		0.2
OL-VC-70148	-		907					4730		0.2
OL-VC-70148	-		1050					5230		0.2
OL-VC-70148	-		1070					5820		0.2
OL-VC-70148	-		1250					6580		0.2
OL-VC-70148	-	246	1520	189	37.3	717	5.8	8280		0.2
OL-VC-70148	-		1860				21.6	8980		0.2
OL-VC-70148	-	193	1950	232	46.3	857	14.1	9260		0.2
OL-VC-70148	-	186	2190	220	47.1	818	12.7	10200		0.2
OL-VC-70148	-	181	2660	261	59.6	939	7.4	10900		0.2
OL-VC-70148	-	167	2570	255	64.2	987	8.7	10900		0.2
OL-VC-70148	-	120	2810	260	63.8	940	8.7	10800		0.3
OL-VC-70148	-	37.6	3130	264	39.8	655	6.2	11700		0.3
OL-VC-70148A	-		584					3590		0.2
OL-VC-70148A	-		722					4060		0.2
OL-VC-70148A	-		832					4800		0.2
OL-VC-70148A	-		933					5050		0.2
OL-VC-70148A	-		1150					6310		0.2
OL-VC-70148A	-		1270					7280		0.2
OL-VC-70148A	-		1370					7800		0.2
OL-VC-70148A	-	205	1650	220	37.2	599	30.1	8980		0.2
OL-VC-70148A	-	230	1620	185	31.5	557	18.6	8940		0.2
OL-VC-70148A	-		2020				15.2	11500		0.2
OL-VC-70148A	-	179	2160	239	43.2	703	10	11000		0.2
OL-VC-70148A	-	176	2390	246	53.4	808	8.6	11600		0.2
OL-VC-70148A	-	142	2560	222	53.6	724	5.2	11300		0.2
OL-VC-70148A	-	132	2760	211	58.1	852	4.3	11600		0.2
OL-VC-70148A	-	52	3080	284	63.4	839	4.4	11900		0.3
OL-VC-70149	-		453					2450		0.2
OL-VC-70149	-		532					3120		0.2
OL-VC-70149	-		725					3950		0.2
OL-VC-70149	-		897					4780		0.2
OL-VC-70149	-		1530					7580		0.2
OL-VC-70149	-		1430					7190		0.2
OL-VC-70149	-		1250					6280		0.2
OL-VC-70149	-	136	1690	67.2	43.7	735	34.8	8310		0.2
OL-VC-70149	-	117	1840	73.2	53	820	26.6	8460		0.2
OL-VC-70149	-	79.9	2220	63.7	51.2	791	15.1	9900		0.2
OL-VC-70149	-	67.9	2570	70.7	63.1	927	3.1	10500		0.2
OL-VC-70149	-	22.3	2760	65.2	67	981	2.6	10700		0.3
OL-VC-70149	-	203	3310	41.2	79.7	1220	479	11600		0.3
OL-VC-70149	-	1280	4220	22	73.5	1210	226	12100		0.3
OL-VC-70149	-	1280	4210	7.82	65.7	1220	260	12600		0.3
OL-VC-70150	-		570					3270		0.2

Table V-1

General Chemistry Data from Vibracores and Cation-Anion Balance

Location ID	Sample Depth (feet)	Calcium mg/L	Chloride mg/L	Magnesium mg/L	Potassium mg/L	Sodium mg/L	Sulfate mg/L	Conductance uS/cm	Balance %	Chloride/ Conductivity
OL-VC-70150	-		708					4090		0.2
OL-VC-70150	-		835					4830		0.2
OL-VC-70150	-		972					5400		0.2
OL-VC-70150	-		1130					6320		0.2
OL-VC-70150	-		1240					7320		0.2
OL-VC-70150	-		1360					7730		0.2
OL-VC-70150	-	331	1370	123	44.3	723	29.2	9280		0.1
OL-VC-70150	-	327	1730	132	45.5	743	26.7	9490		0.2
OL-VC-70150	-	117	2100	124	24.3	384	35.8	11200		0.2
OL-VC-70150	-	229	2430	613	60	865	12.6	13900		0.2
OL-VC-70150	-	91.5	2770	1340	69.6	1020	3.4	16300		0.2
OL-VC-70150	-	25.6	3440	1740	59.7	1050	6	18000		0.2
OL-VC-70150	-	116	4270	1030	62.6	1380	12.7	17800		0.2
OL-VC-70150	-	263	4590	340	56	1730	13.1	8850		0.5
OL-VC-70151	-		2660					8540		0.3
OL-VC-70151	-		3430					10600		0.3
OL-VC-70151	-		3500					10900		0.3
OL-VC-70151	-		3460					7540		0.5
OL-VC-70151	-		3510					11300		0.3
OL-VC-70151	-		3480					11100		0.3
OL-VC-70151	-		4720					14200		0.3
OL-VC-70151	-		13600				10.6	28300		0.5
OL-VC-70151	-	2070	10700	3.52	90	5910	85.6	33500		0.3
OL-VC-70151	-	1940		9.18	62.4	5150		39100		0.0
OL-VC-70151	-		16500				11.8	39500		0.4
OL-VC-70151	-		19700				8.9	45200		0.4
OL-VC-70151	-		19000				19.8	44800		0.4
OL-VC-70151	-	3470	27500	109	140	12600	11.9	60600		0.5
OL-VC-70152	-		12400					1630		7.6
OL-VC-70152	-	2560	24300	25.8	117	10500	42.6	51900		0.5
OL-VC-70152	-	1380	33600	64.1	57.2	6670	15.5	77000		0.4
OL-VC-70152	-	1930	41700	152	80.8	9670	12.8	90800		0.5
OL-VC-70152	-	3400	44800	255	85.7	23200	40	97500		0.5
OL-VC-70152	-	1920	55000	227	49.9	15500	50	105000		0.5
OL-VC-70153	-		12700							
OL-VC-70153	-		10200					29000		0.4
OL-VC-70153	-		17200							
OL-VC-70153	-		26200				215	60200		0.4
OL-VC-70153	-		22400				254	55500		0.4
OL-VC-70153	-	2330	35300	52.8	65.6	11100	208	79200		0.4
OL-VC-70153	-	2700	38000	120	73.2	13900	126	95500		0.4
OL-VC-70153	-	2850	46600	153	80.3	15700	209	99900		0.5
OL-VC-70153	-	3100	49000	187	75.6	17900	326	103000		0.5
OL-VC-70153	-	3920	46400	226	106	21900	283	101000		0.5
OL-VC-70154	-		6800				329	20100		0.3
OL-VC-70154	-		6620				262	19400		0.3
OL-VC-70154	-	785	10700	10.5	37.8	3080	237	28900		0.4
OL-VC-70154	-	2020	29700	121	54.5	9240	91.2	69200		0.4
OL-VC-70154	-		34400				140	80200		0.4
OL-VC-70154	-	2010	38600	137	65.7	10200	192	88900		0.4
OL-VC-70154	-	1900	42800	122	57.6	10000	263	97600		0.4
OL-VC-70154	-	2400	44500	137	65.6	12400	305	98500		0.5
OL-VC-70155	-									
OL-VC-70155	-		21400					56900		0.4
OL-VC-70155	-		23600					62500		0.4
OL-VC-70155	-	1570	26900	159	41	7830	23.6	67300		0.4
OL-VC-70155	-		26600				54.2	65700		0.4
OL-VC-70155	-	1750	28500	314	25.8	15900	33.2	69100		0.4
OL-VC-70155	-	1040	32200	250	21.4	12200	16.1	76800		0.4
OL-VC-70155	-	1780	33800	342	30.4	18500	11.2	82800		0.4
OL-VC-70155	-		35400				67	85100		0.4
OL-VC-70155	-	2970	36200	359	32.2	19200	23.7	87000		0.4
OL-VC-70155	-	1480	36800	370	31.3	19400	11.8	88600		0.4

Plots of Porosity Data

Porosity Depth Profiles from Addendum V Vibracores

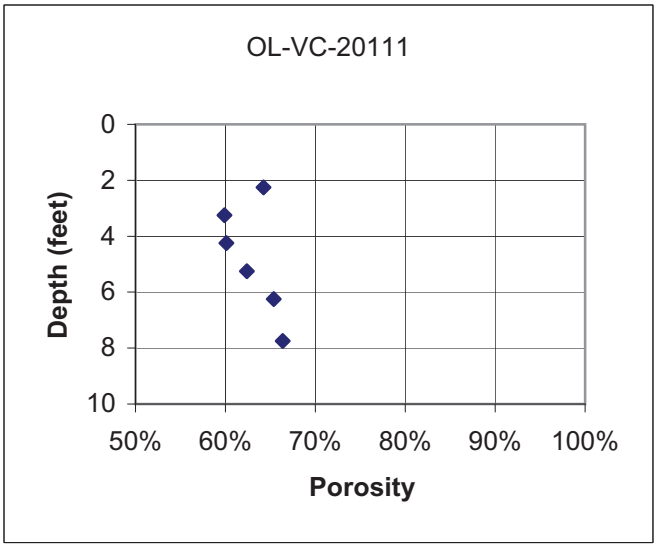

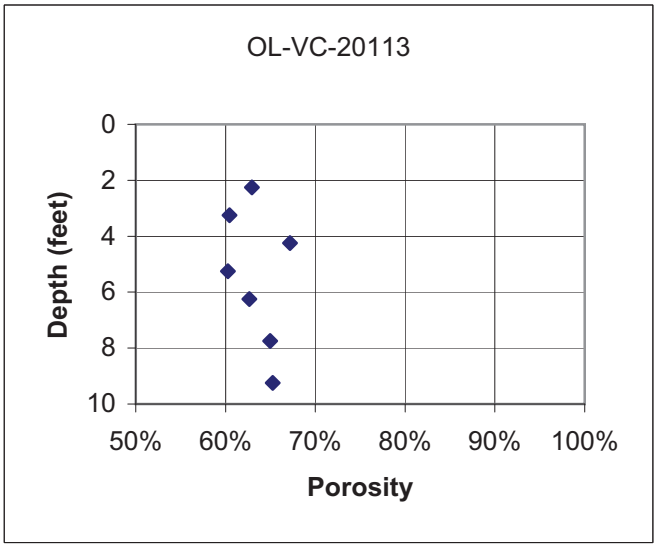

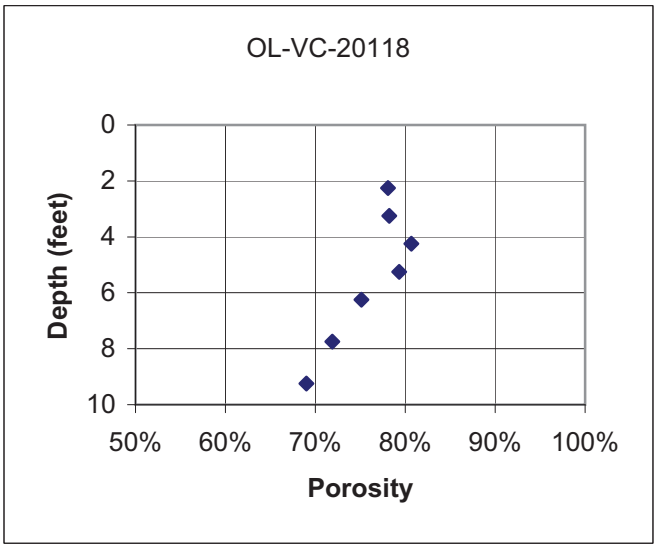

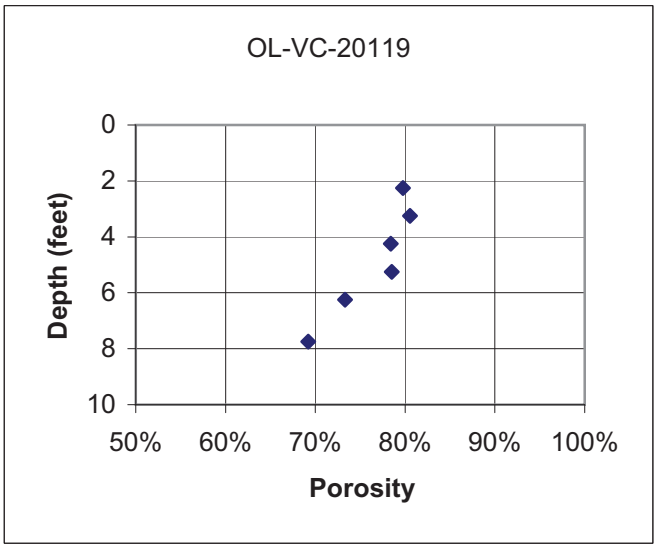

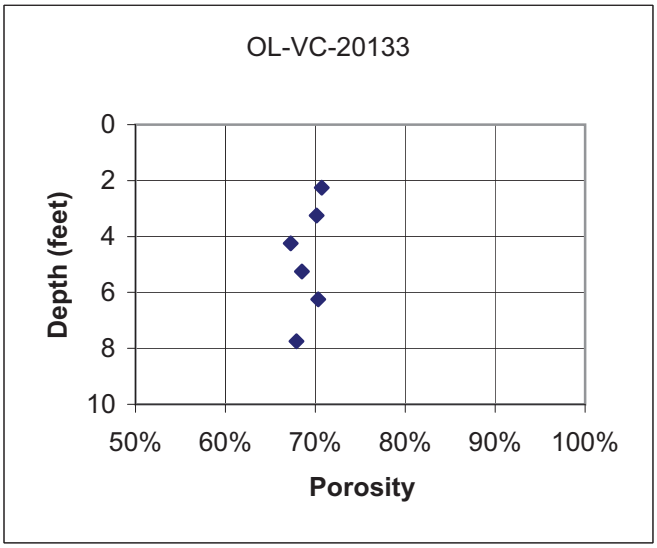

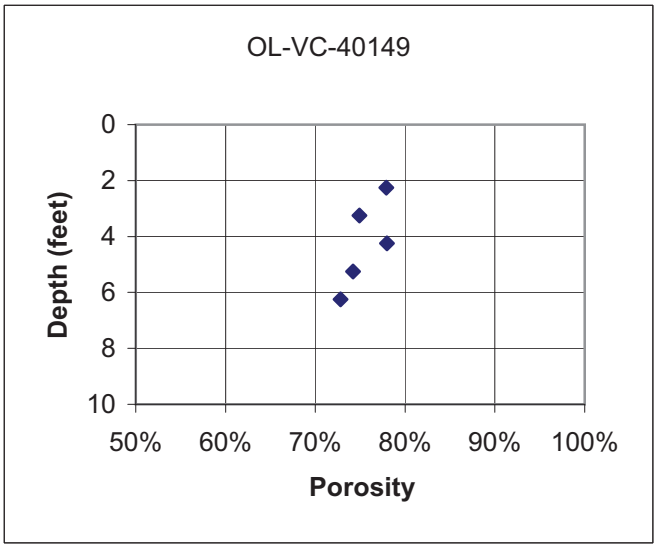

Porosity Depth Profiles from Addendum V Vibracores

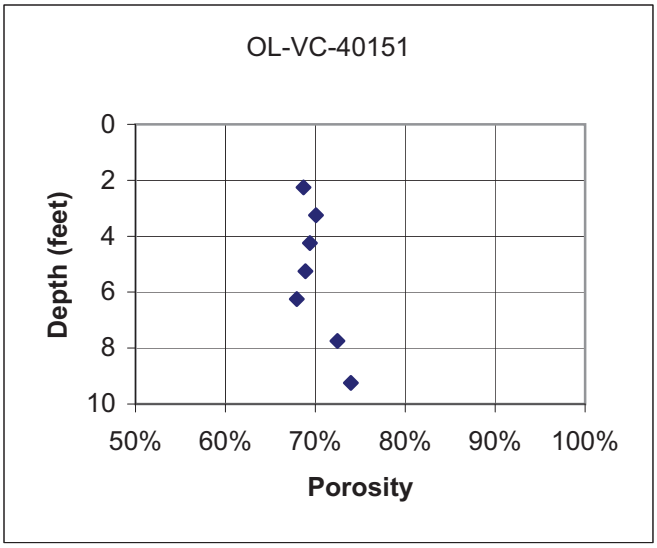

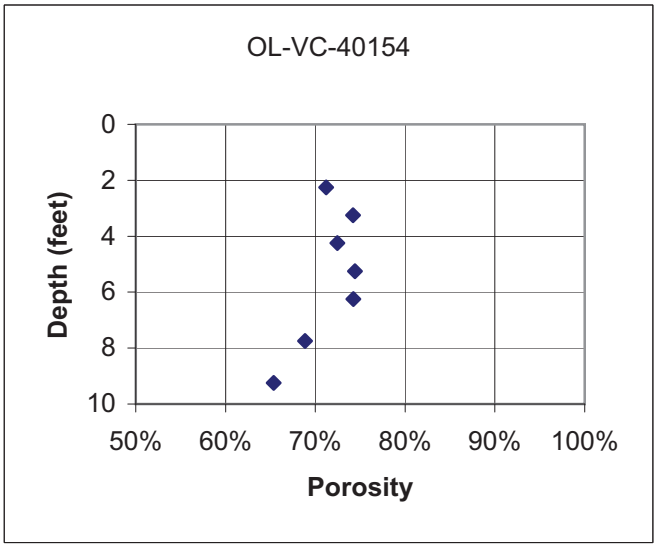

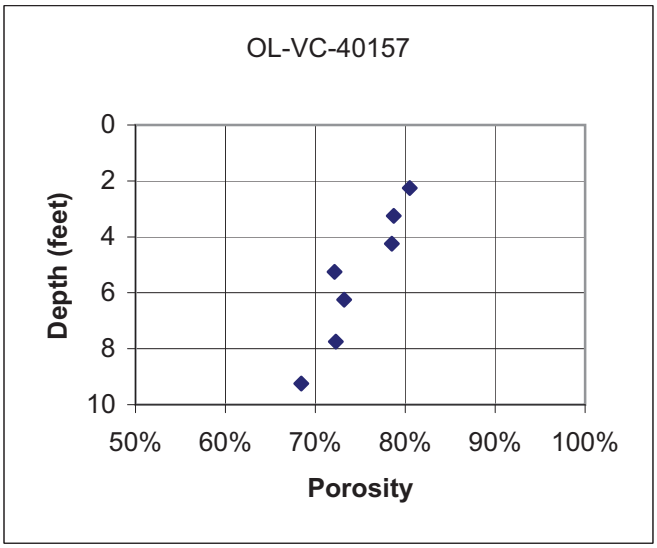

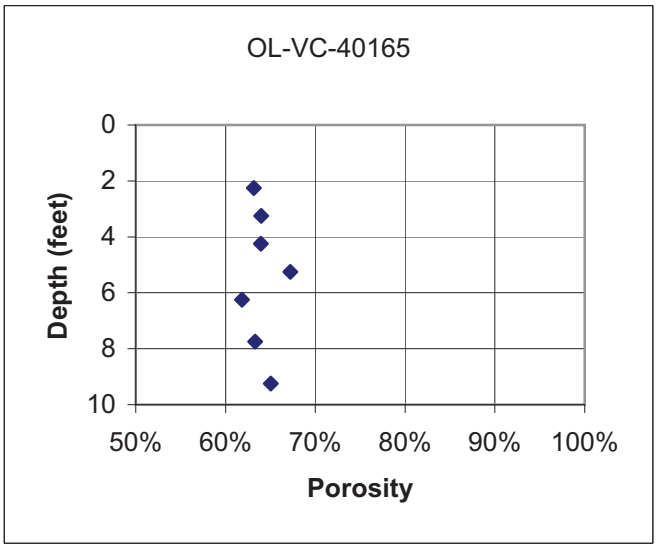

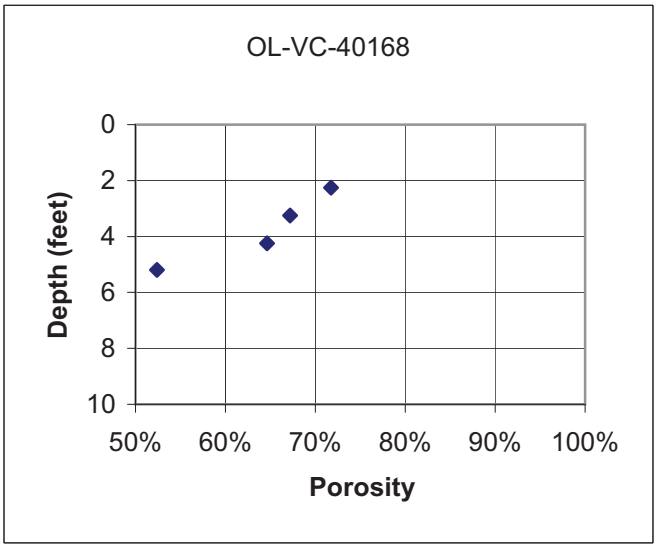

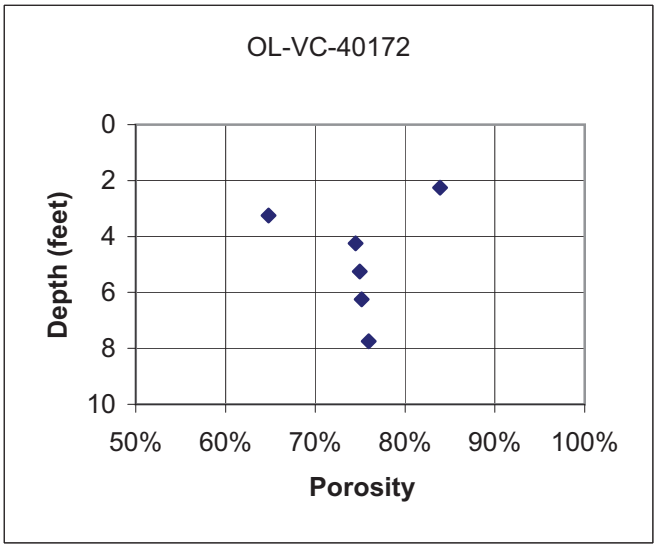

Porosity Depth Profiles from Addendum V Vibracores

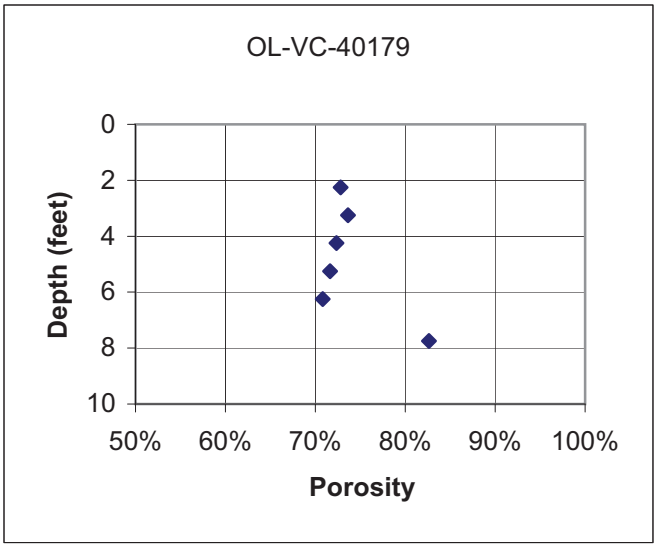

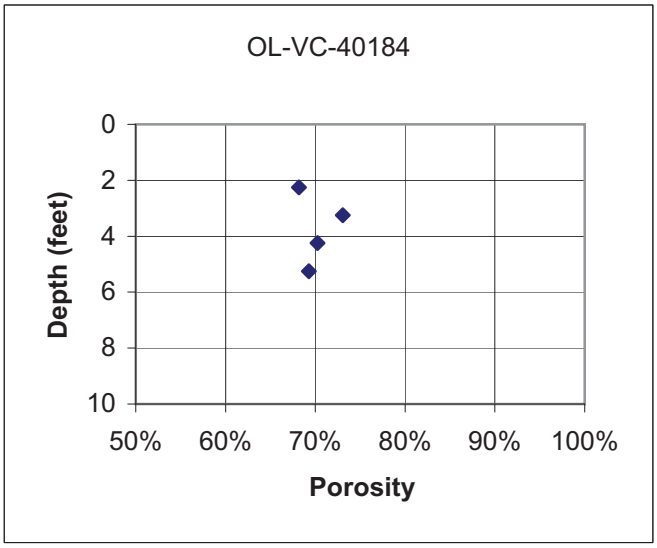

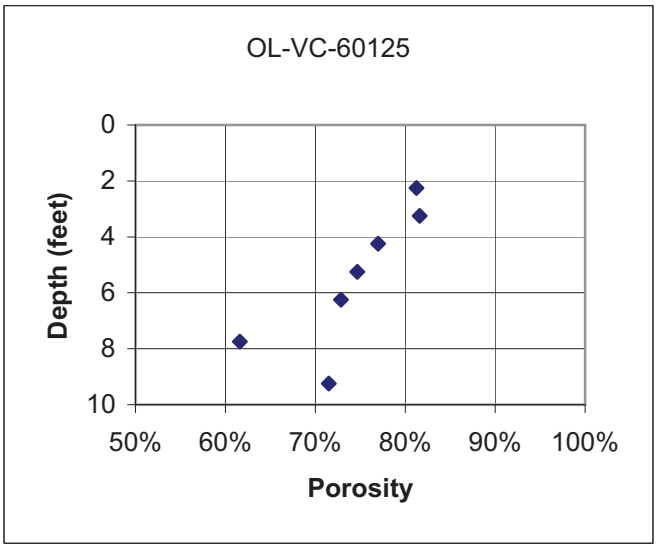

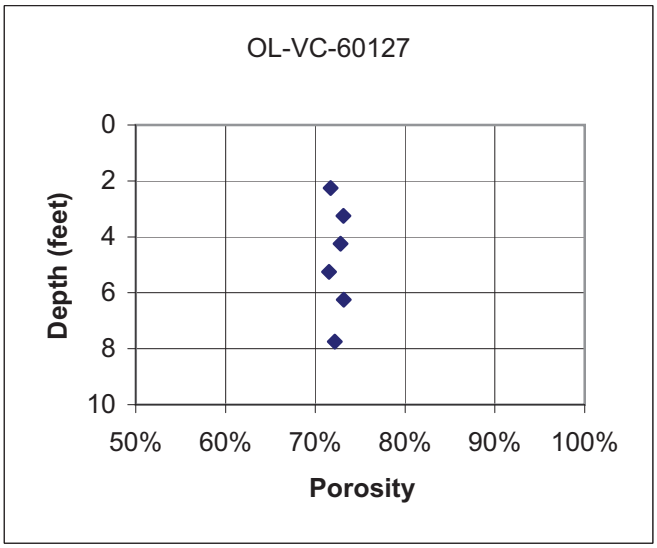

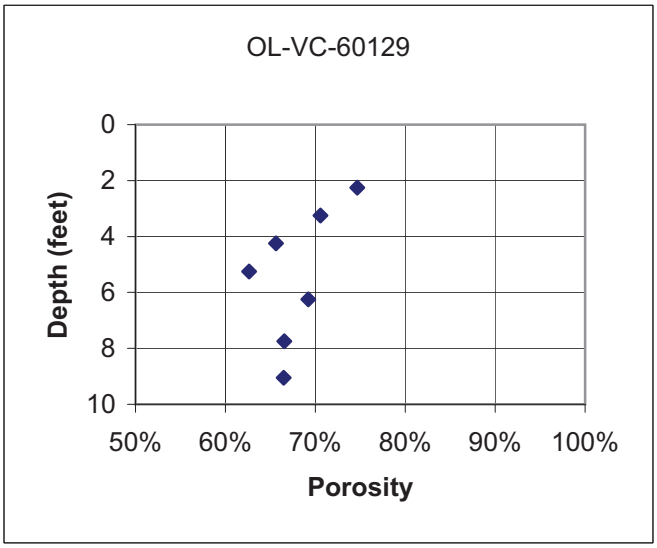

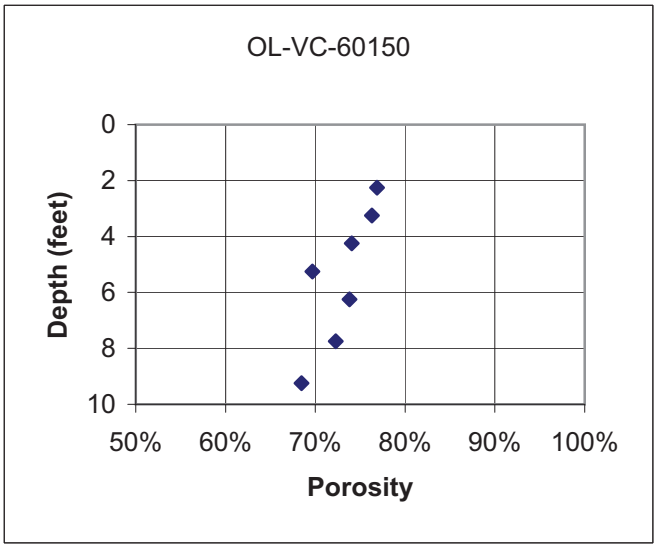

Porosity Depth Profiles from Addendum V Vibracores

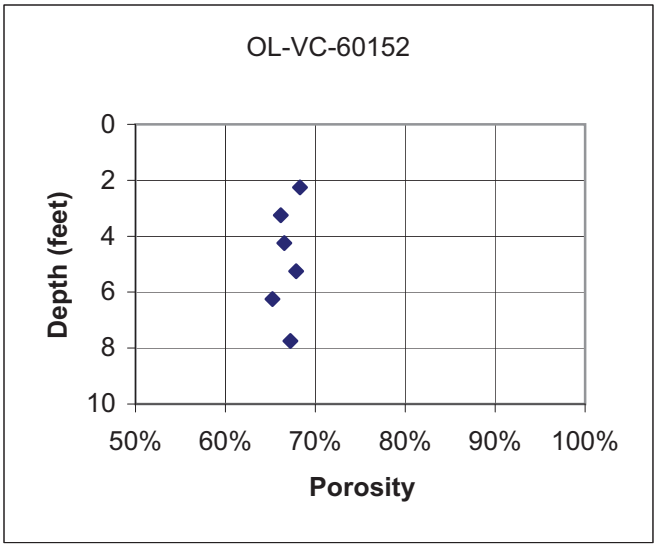

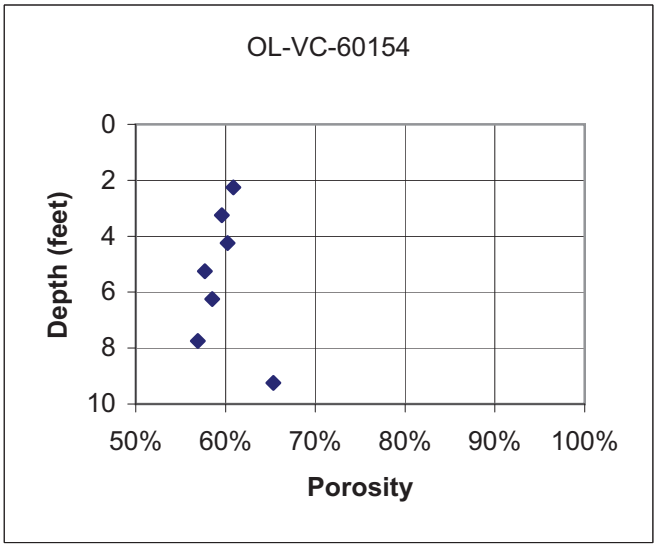

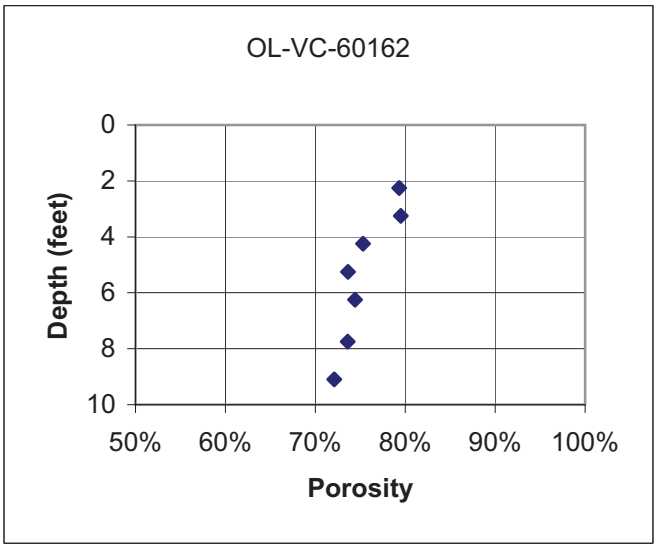

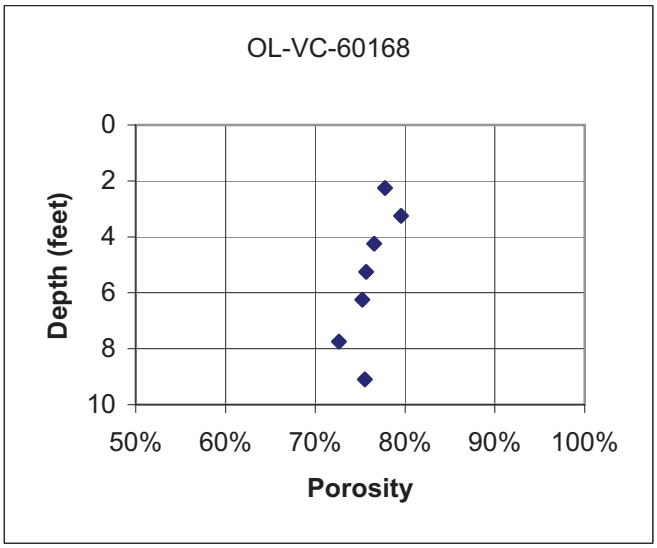

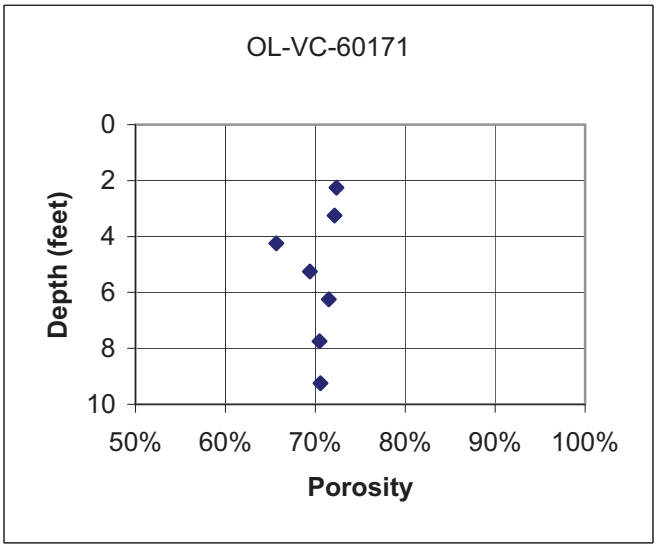

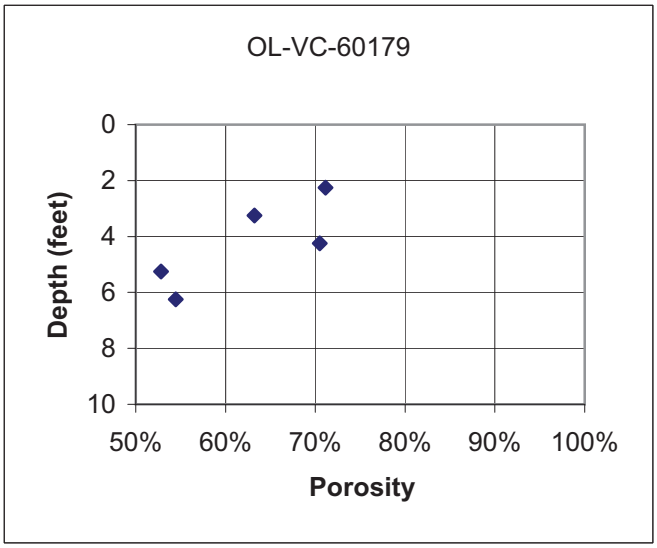

Porosity Depth Profiles from Addendum V Vibracores

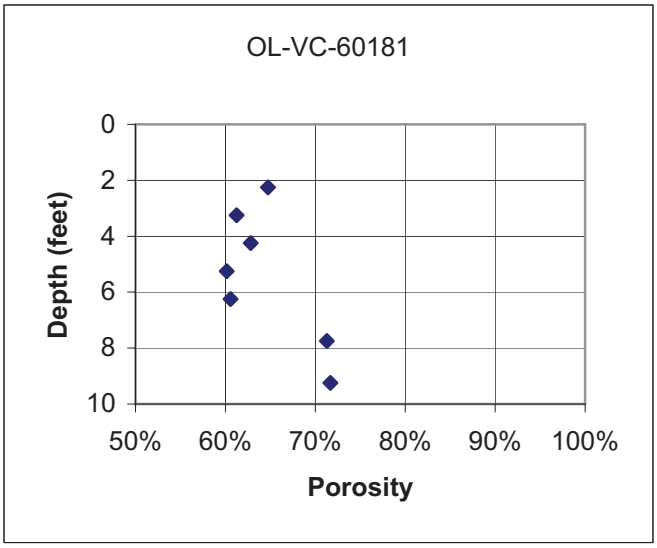

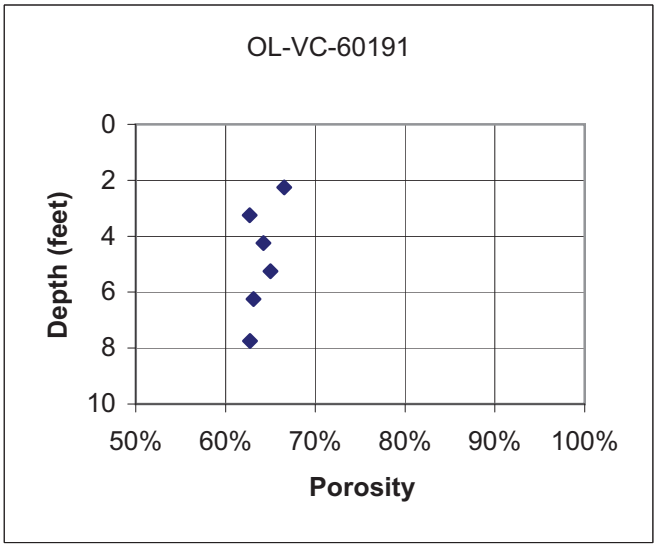

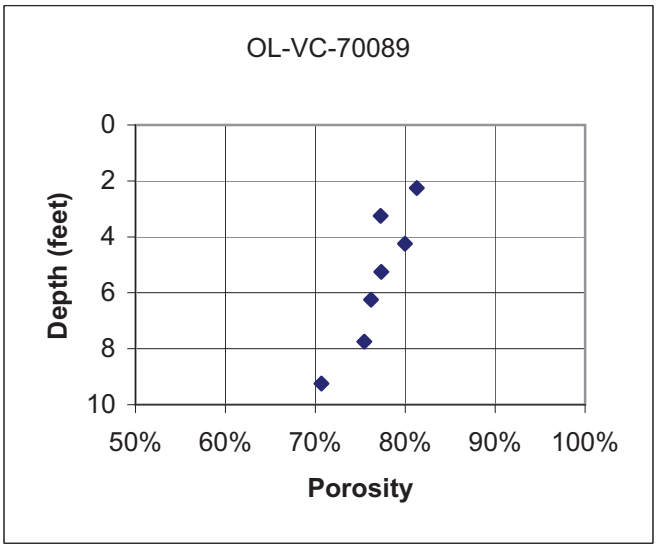

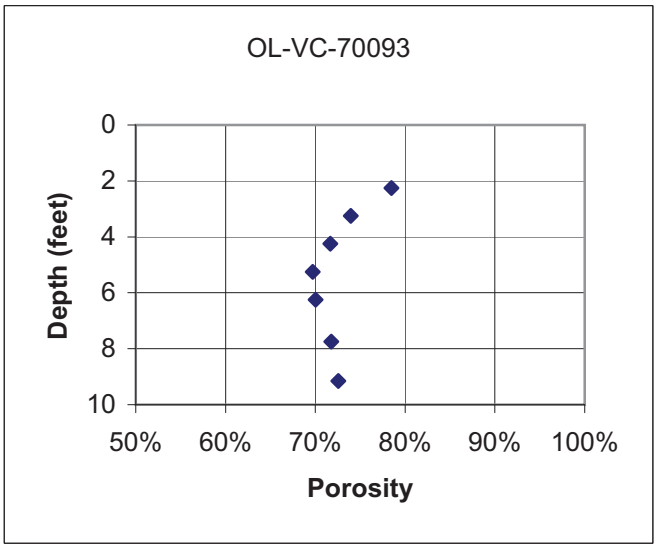

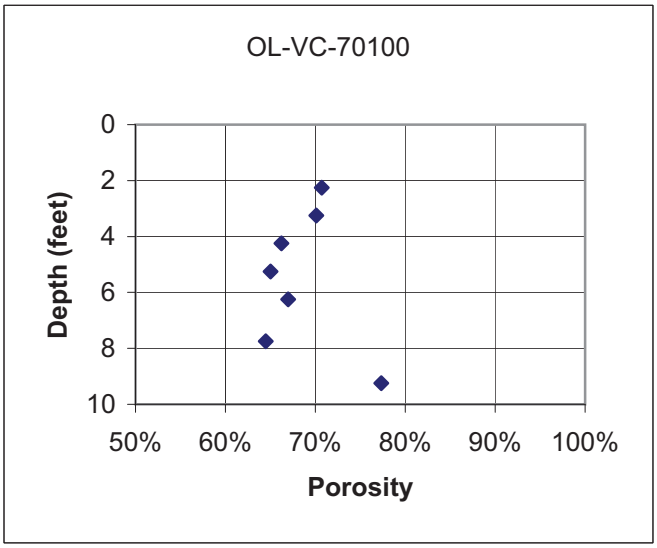

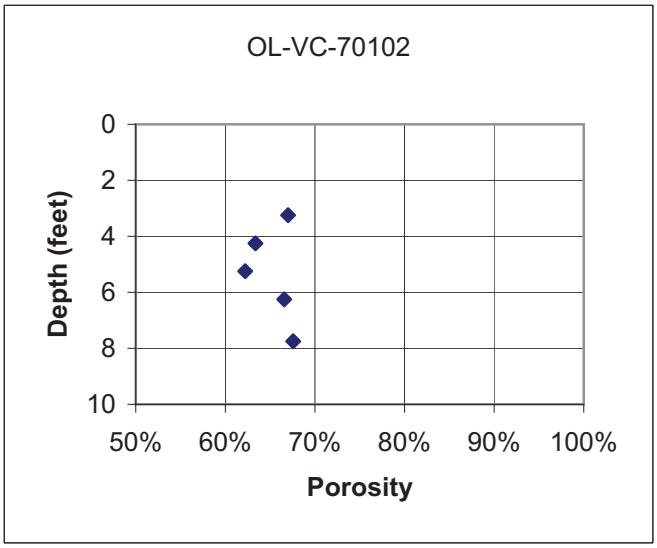

Plots of Chloride, Sodium, and Sodium/Calcium Ratio with Depth

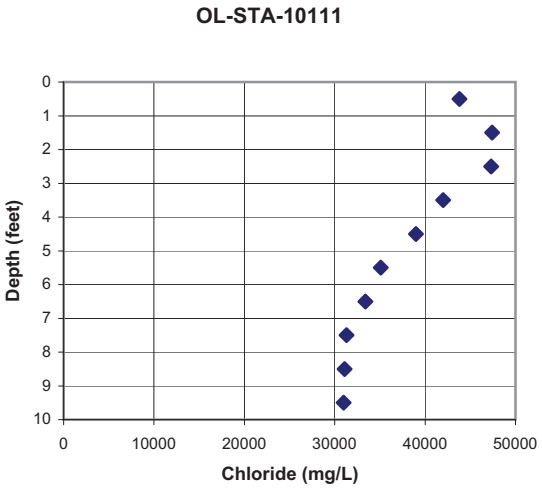
OL-STA-10111
Depth (feet)
Chloride (mg/L)
0
10000
20000
30000
40000
50000

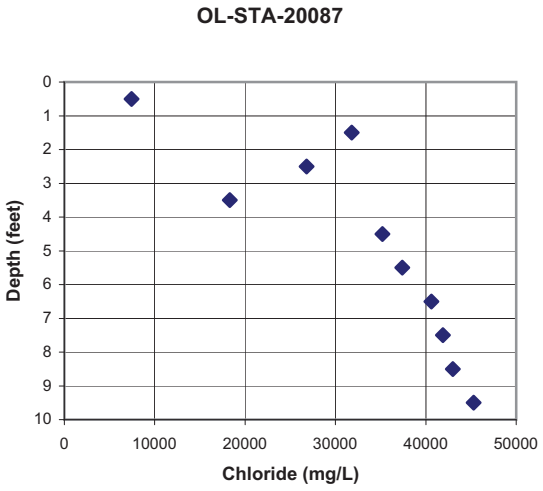
OL-STA-20087
Depth (feet)
Chloride (mg/L)
0
10000
20000
30000
40000
50000

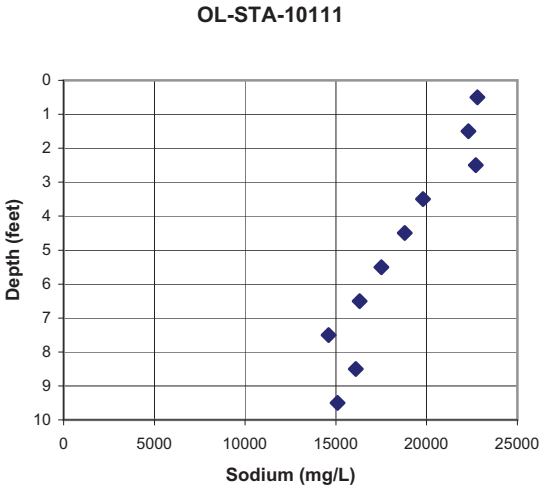
OL-STA-10111
Depth (feet)
Sodium (mg/L)
0
5000
10000
15000
20000
25000

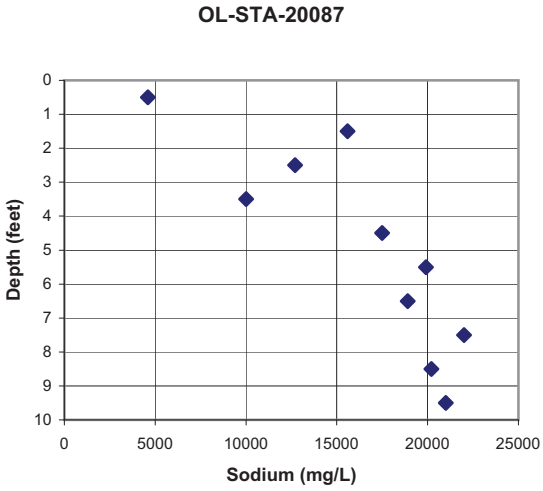
OL-STA-20087
Depth (feet)
Sodium (mg/L)
0
5000
10000
15000
20000
25000

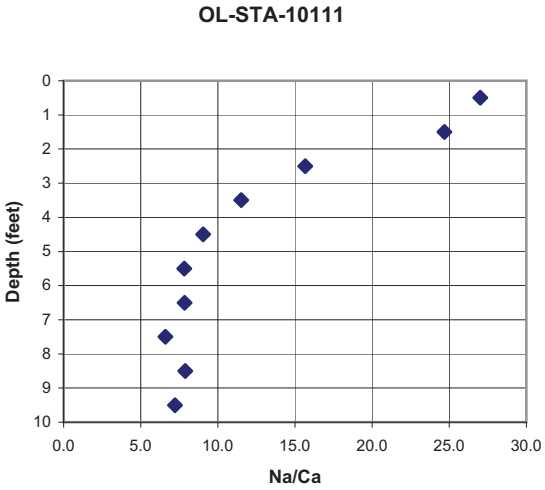
OL-STA-10111
Depth (feet)
Na/Ca
0.0
5.0
10.0
15.0
20.0
25.0
30.0

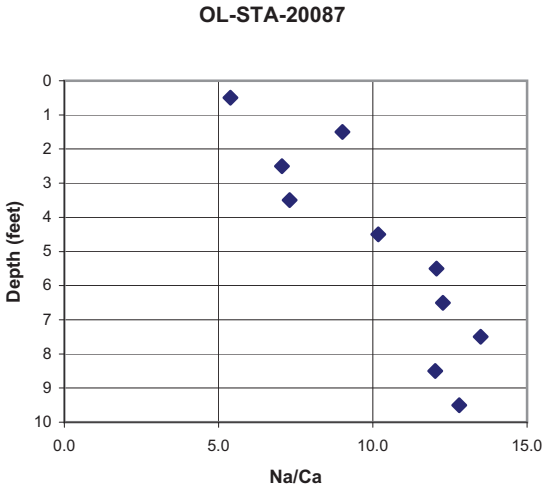
OL-STA-20087
Depth (feet)
Na/Ca
0.0
5.0
10.0
15.0

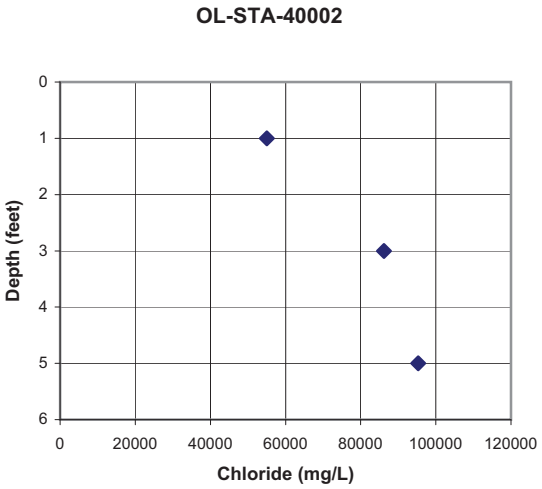
OL-STA-40002
Depth (feet)
0
1
2
3
4
5
6
0
20000
40000
60000
80000
100000
120000
Chloride (mg/L)

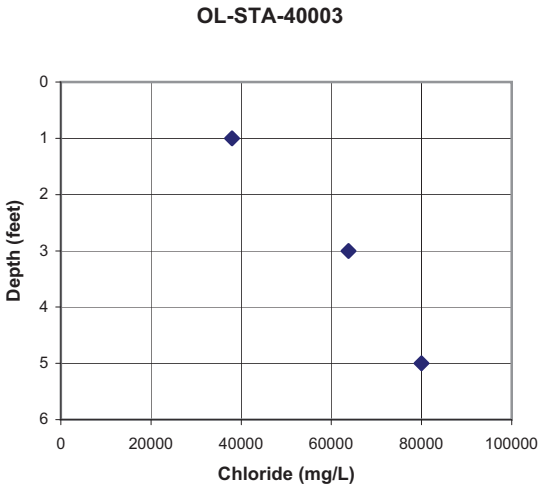
OL-STA-40003
Depth (feet)
0
1
2
3
4
5
6
0
20000
40000
60000
80000
100000
Chloride (mg/L)

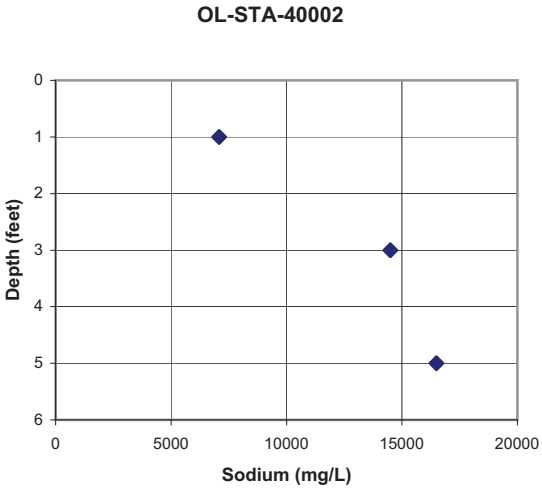
OL-STA-40002
Depth (feet)
0
1
2
3
4
5
6
0
5000
10000
15000
20000
Sodium (mg/L)

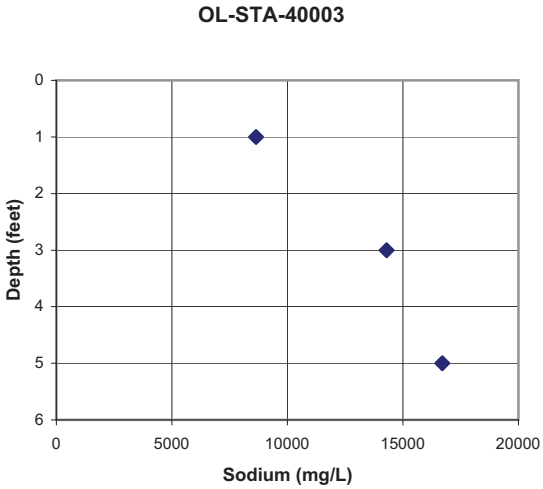
OL-STA-40003
Depth (feet)
0
1
2
3
4
5
6
0
5000
10000
15000
20000
Sodium (mg/L)

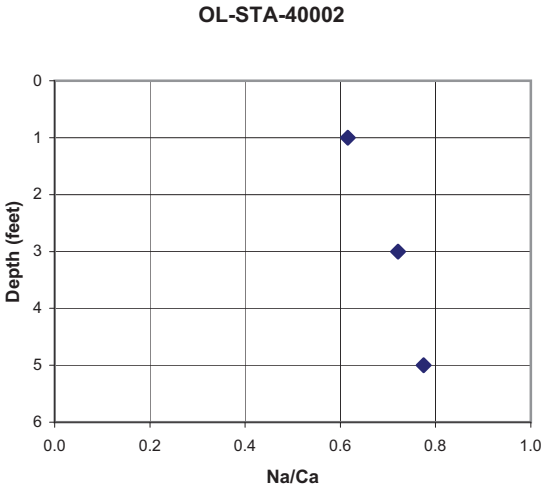
OL-STA-40002
Depth (feet)
0
1
2
3
4
5
6
0.0
0.2
0.4
0.6
0.8
1.0
Na/Ca

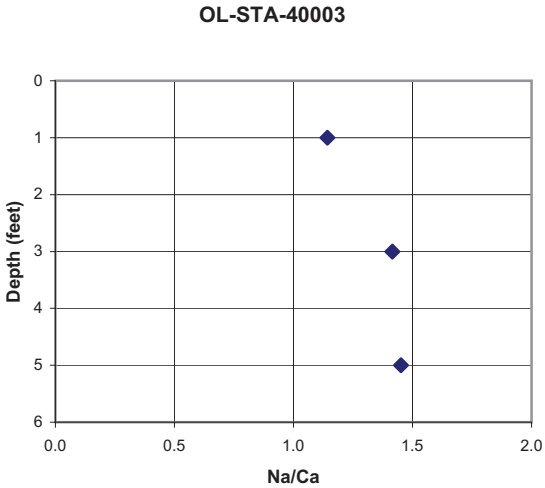
OL-STA-40003
Depth (feet)
0
1
2
3
4
5
6
0.0
0.5
1.0
1.5
2.0
Na/Ca

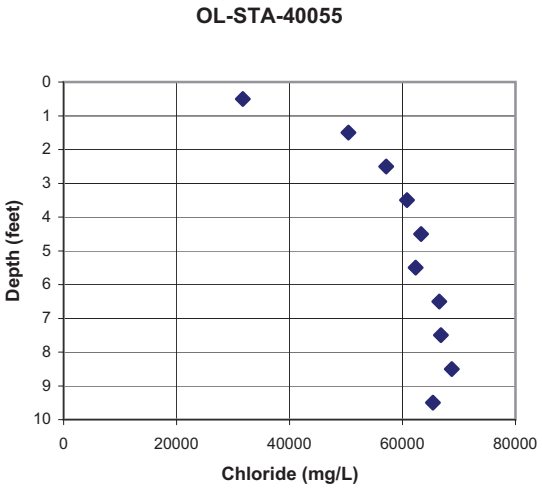
OL-STA-40055
Depth (feet)
Chloride (mg/L)
0
20000
40000
60000
80000

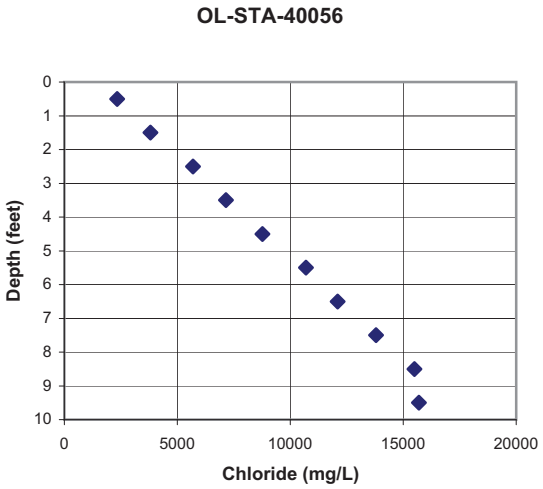
OL-STA-40056
Depth (feet)
Chloride (mg/L)
0
5000
10000
15000
20000

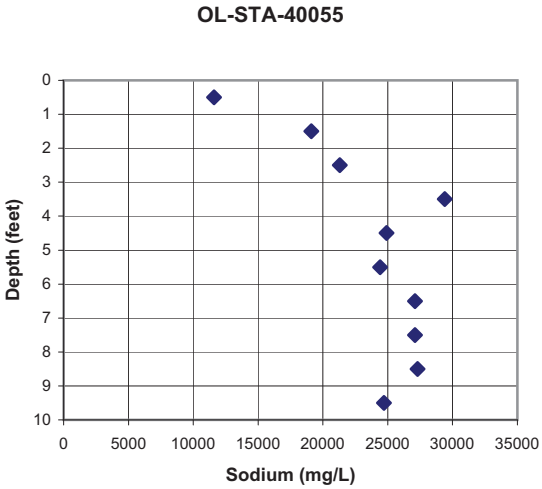
OL-STA-40055
Depth (feet)
Sodium (mg/L)
0
5000
10000
15000
20000
25000
30000
35000

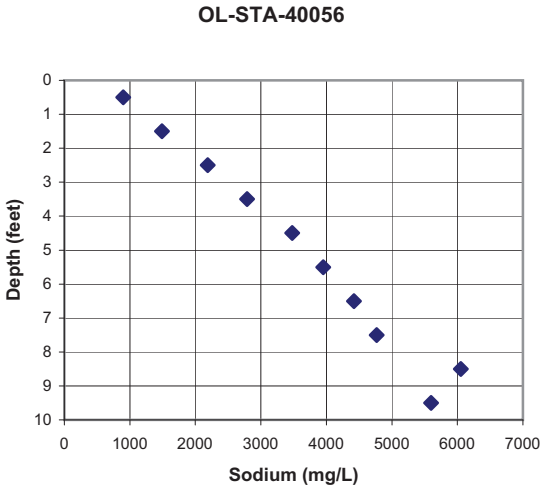
OL-STA-40056
Depth (feet)
Sodium (mg/L)
0
1000
2000
3000
4000
5000
6000
7000

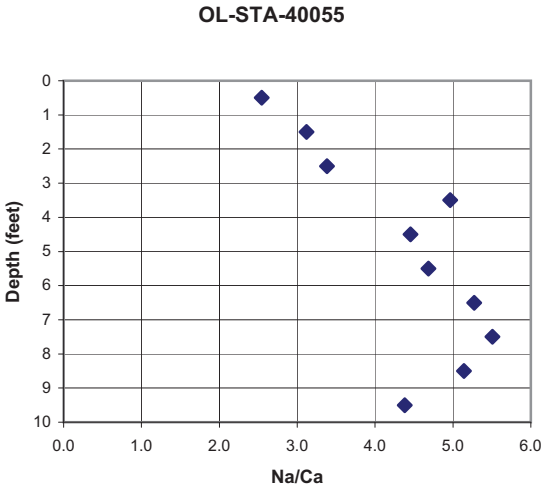
OL-STA-40055
Depth (feet)
Na/Ca
0.0
1.0
2.0
3.0
4.0
5.0
6.0

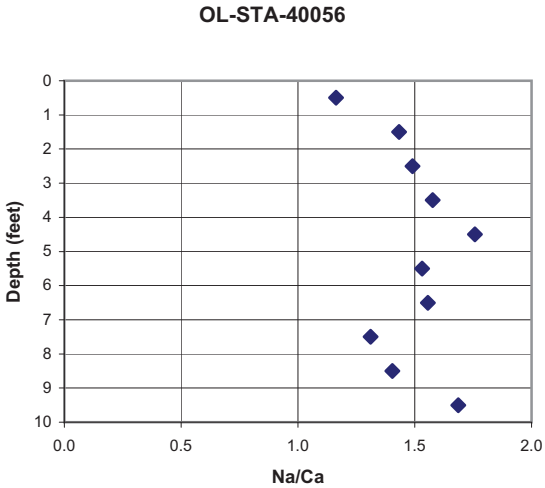
OL-STA-40056
Depth (feet)
Na/Ca
0.0
0.5
1.0
1.5
2.0

OL-STA-40057

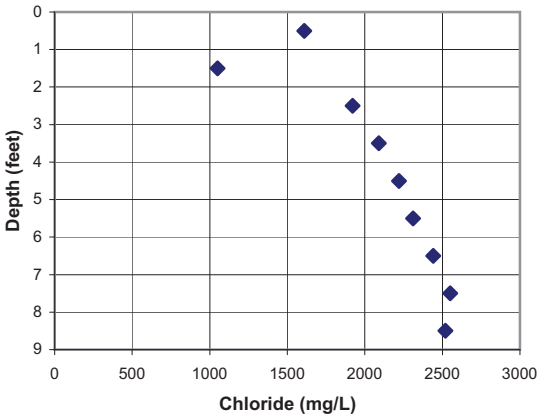

OL-STA-60016

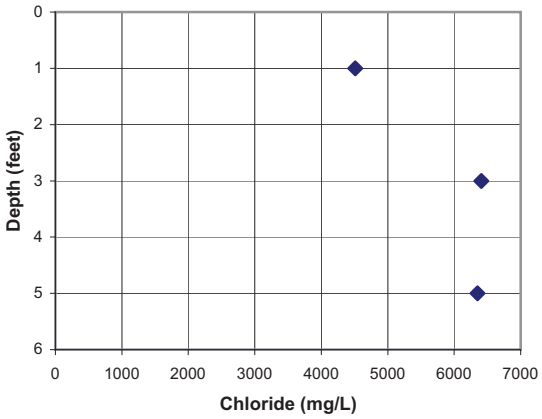

OL-STA-40057

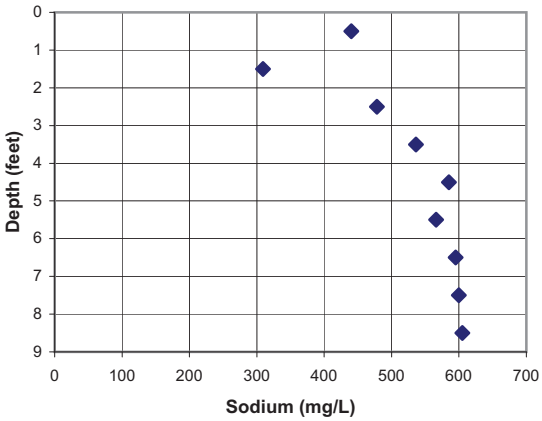

OL-STA-60016

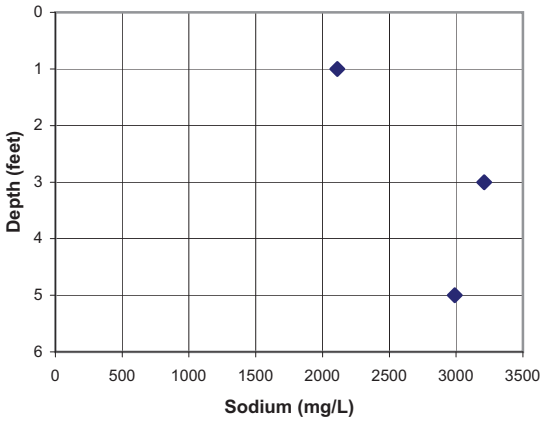

OL-STA-40057

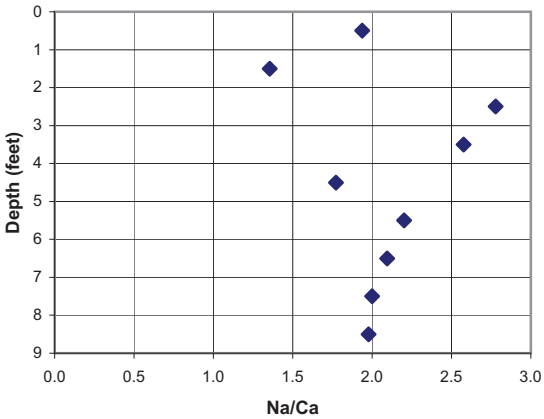

OL-STA-60016

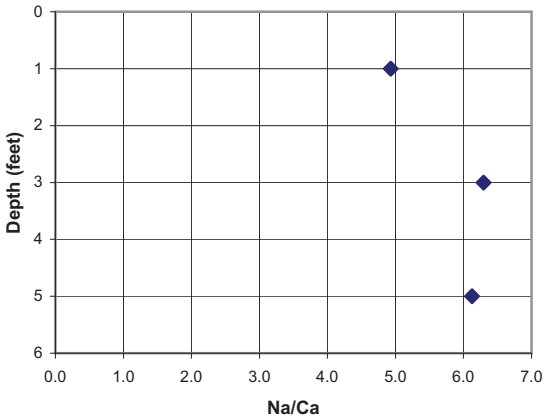

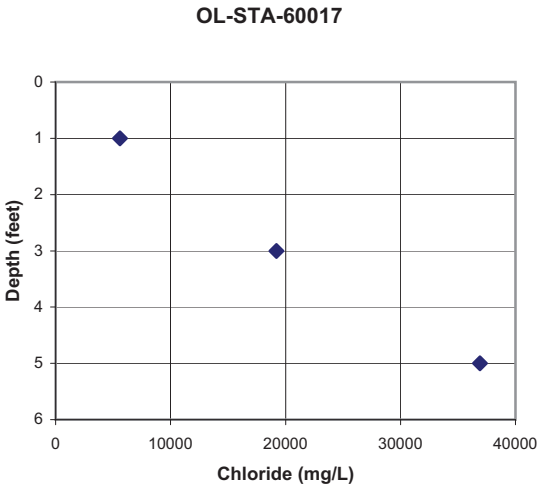
OL-STA-60017
Depth (feet)
0
1
2
3
4
5
6
0
10000
20000
30000
40000
Chloride (mg/L)

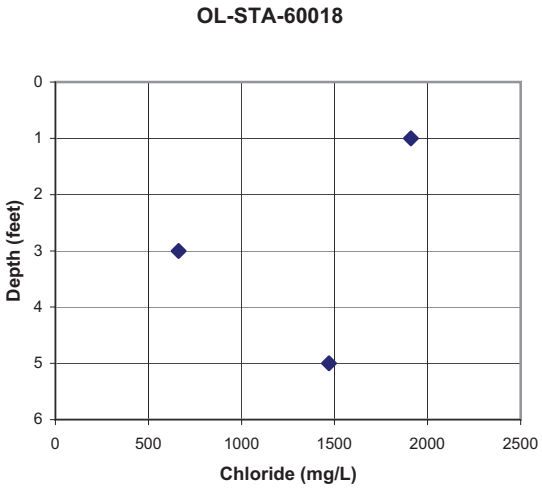
OL-STA-60018
Depth (feet)
0
1
2
3
4
5
6
0
500
1000
1500
2000
2500
Chloride (mg/L)

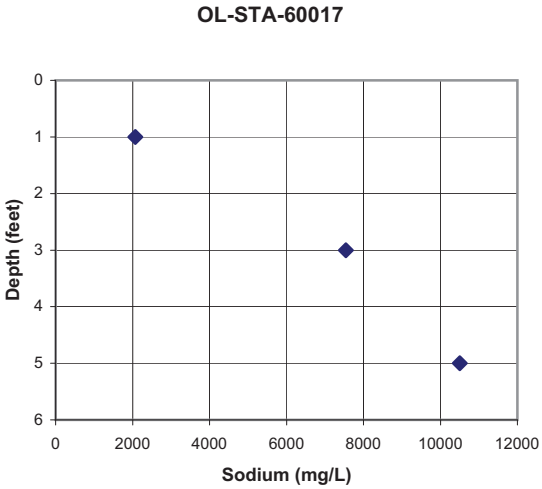
OL-STA-60017
Depth (feet)
0
1
2
3
4
5
6
0
2000
4000
6000
8000
10000
12000
Sodium (mg/L)

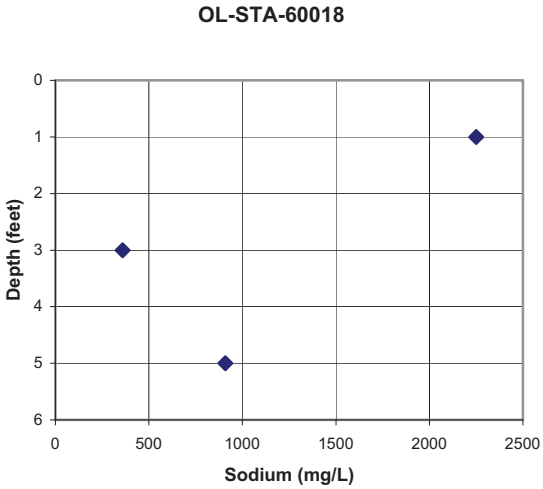
OL-STA-60018
Depth (feet)
0
1
2
3
4
5
6
0
500
1000
1500
2000
2500
Sodium (mg/L)

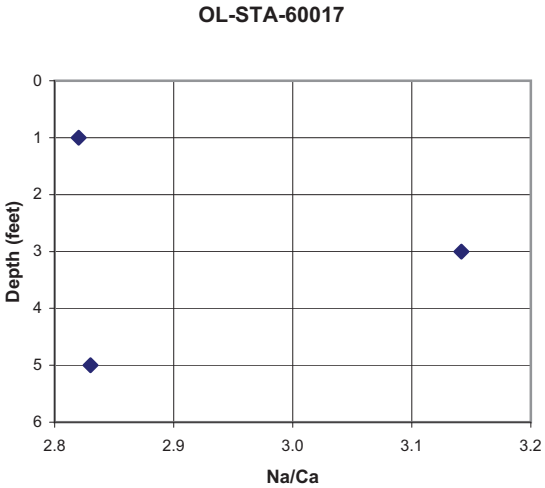
OL-STA-60017
Depth (feet)
0
1
2
3
4
5
6
2.8
2.9
3.0
3.1
3.2
Na/Ca

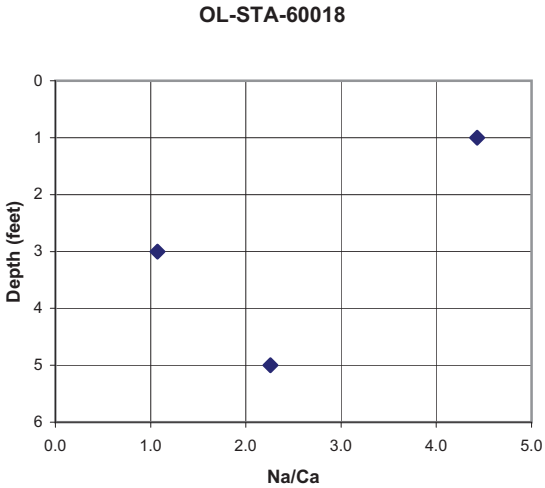
OL-STA-60018
Depth (feet)
0
1
2
3
4
5
6
0.0
1.0
2.0
3.0
4.0
5.0
Na/Ca

OL-STA-60019

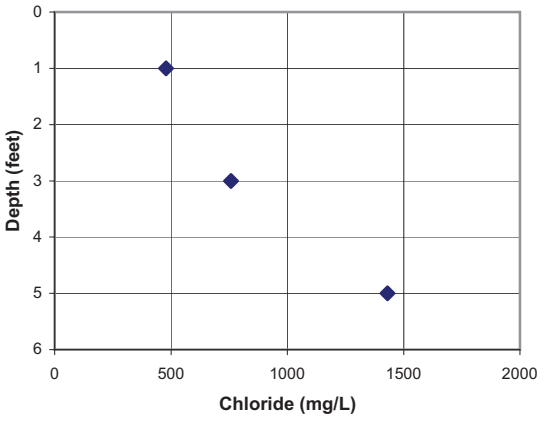

OL-STA-60072

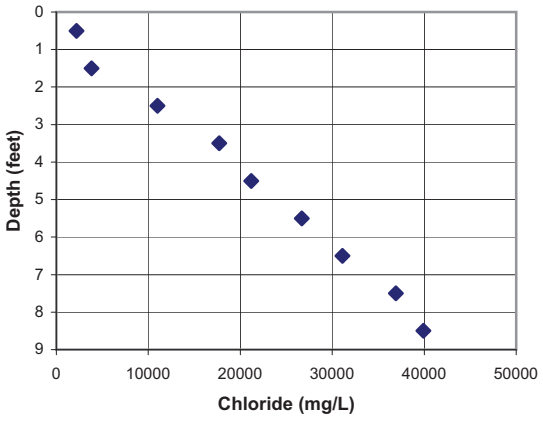

OL-STA-60019

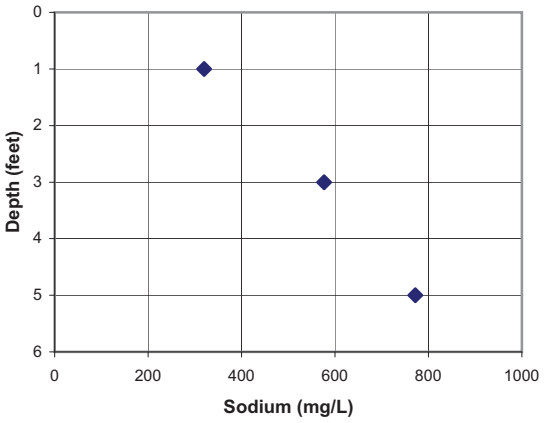

OL-STA-60072

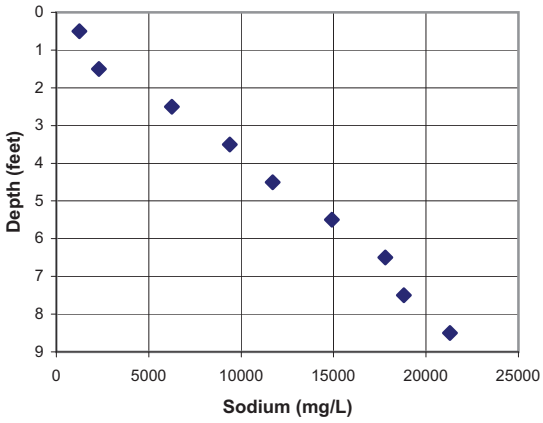

OL-STA-60019

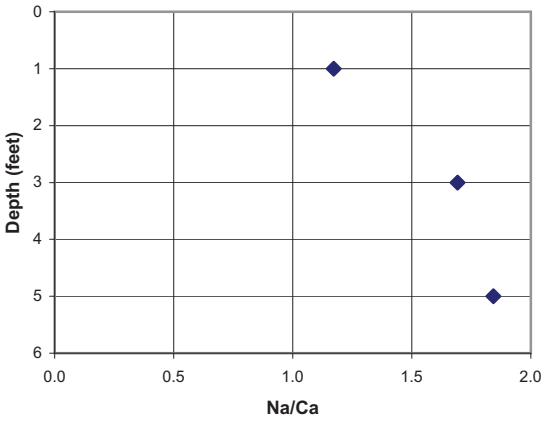

OL-STA-60072

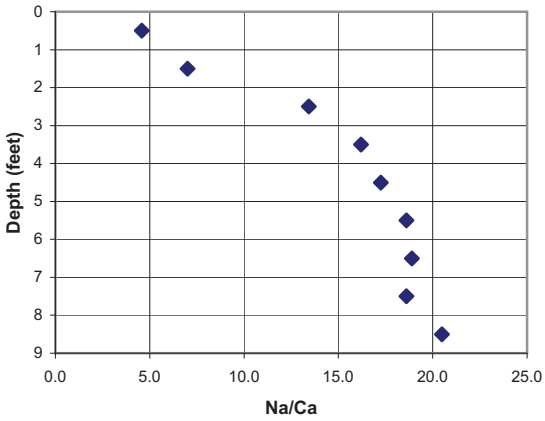

OL-STA-60078

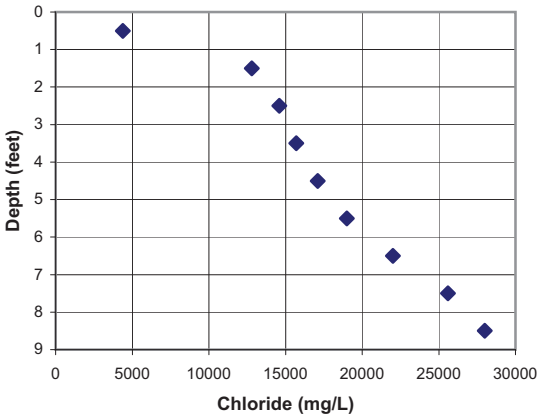

OL-STA-60081

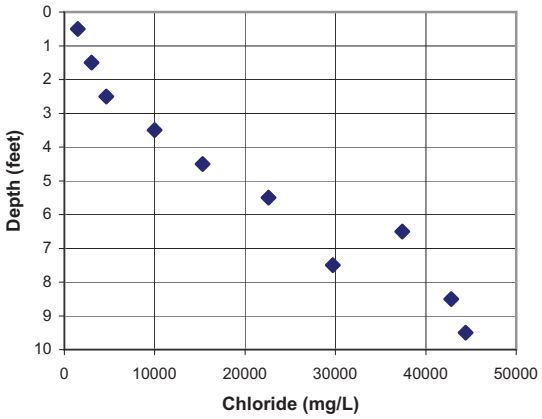

OL-STA-60078

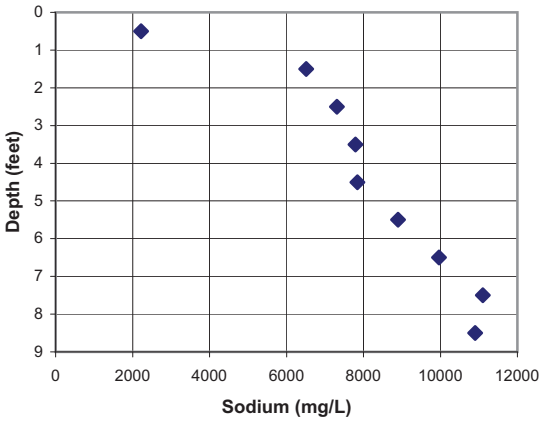

OL-STA-60081

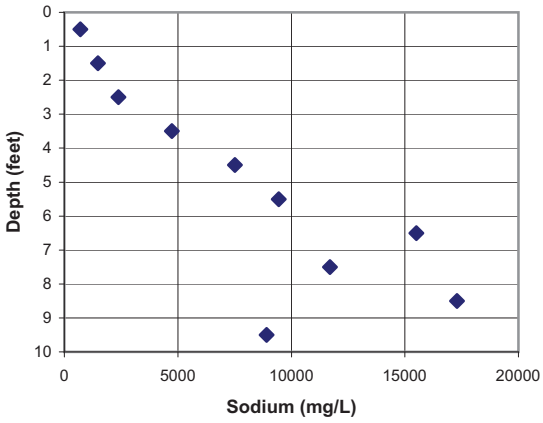

OL-STA-60078

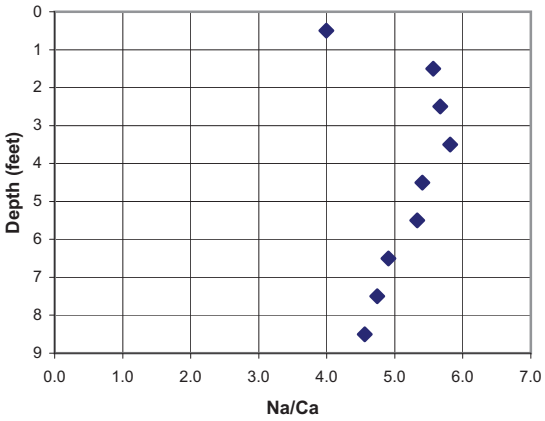

OL-STA-60081

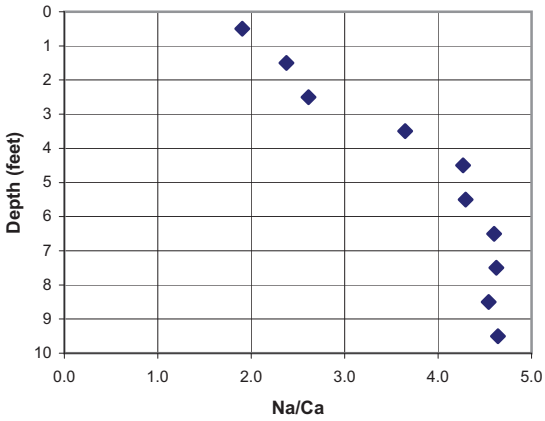

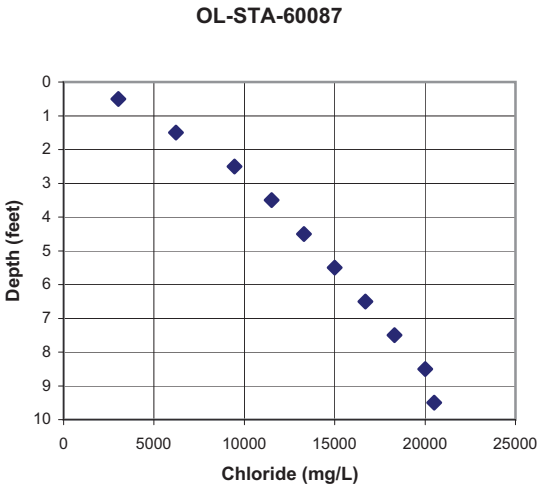
OL-STA-60087
Depth (feet)
0
1
2
3
4
5
6
7
8
9
10
0
5000
10000
15000
20000
25000
Chloride (mg/L)

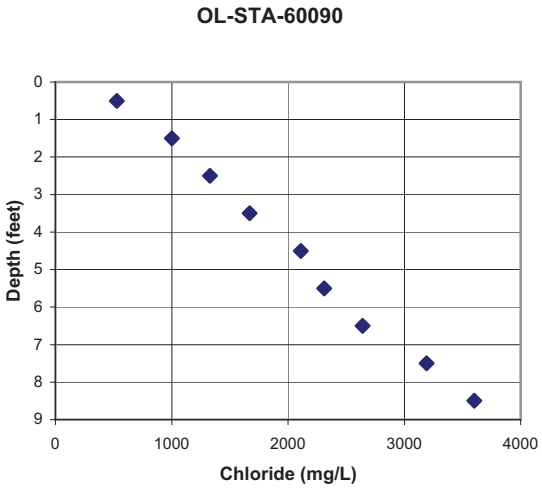
OL-STA-60090
Depth (feet)
0
1
2
3
4
5
6
7
8
9
0
1000
2000
3000
4000
Chloride (mg/L)

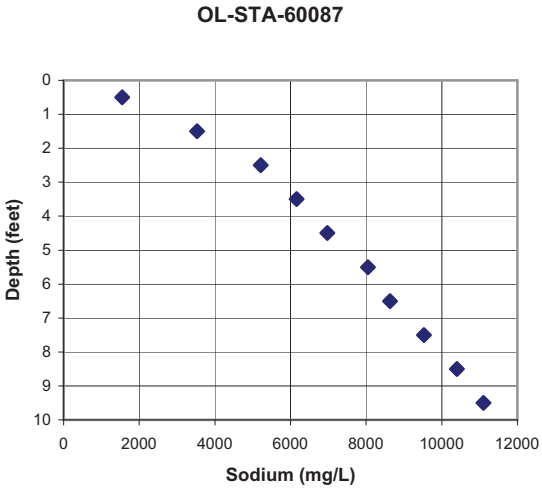
OL-STA-60087
Depth (feet)
0
1
2
3
4
5
6
7
8
9
10
0
2000
4000
6000
8000
10000
12000
Sodium (mg/L)

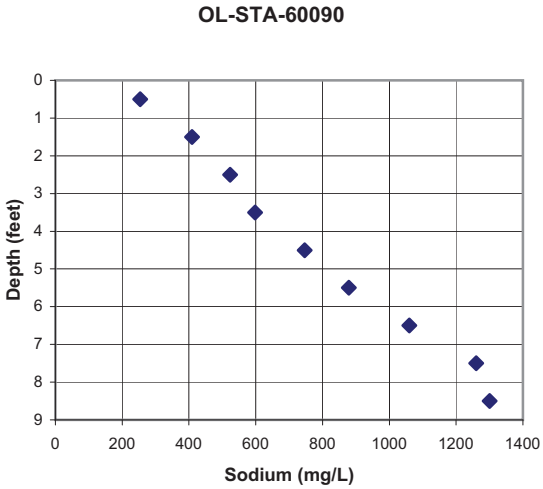
OL-STA-60090
Depth (feet)
0
1
2
3
4
5
6
7
8
9
0
200
400
600
800
1000
1200
1400
Sodium (mg/L)

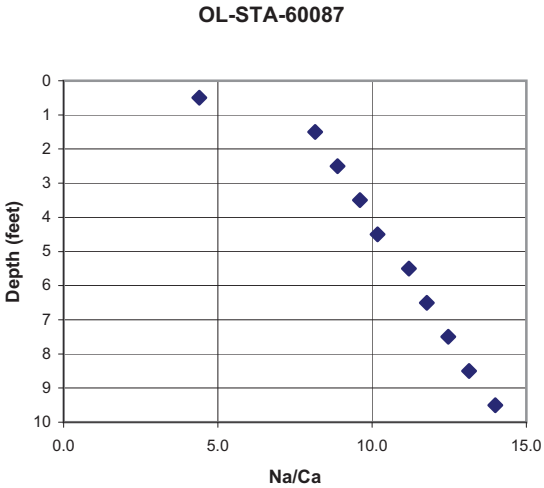
OL-STA-60087
Depth (feet)
0
1
2
3
4
5
6
7
8
9
10
0.0
5.0
10.0
15.0
Na/Ca

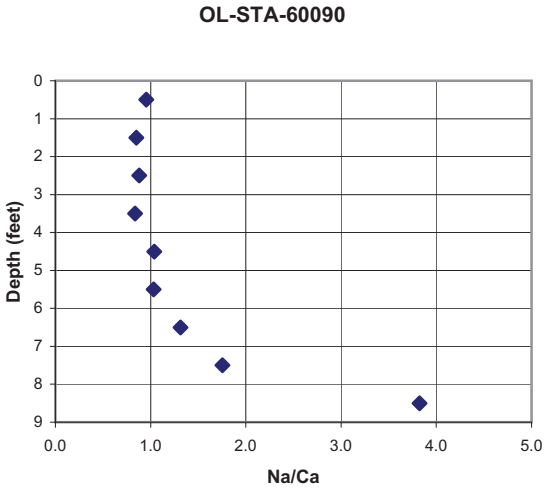
OL-STA-60090
Depth (feet)
0
1
2
3
4
5
6
7
8
9
0.0
1.0
2.0
3.0
4.0
5.0
Na/Ca

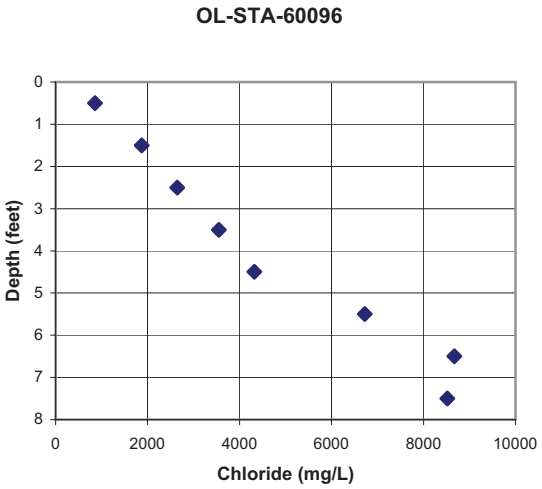
OL-STA-60096
Depth (feet)
0
1
2
3
4
5
6
7
8
0
2000
4000
6000
8000
10000
Chloride (mg/L)

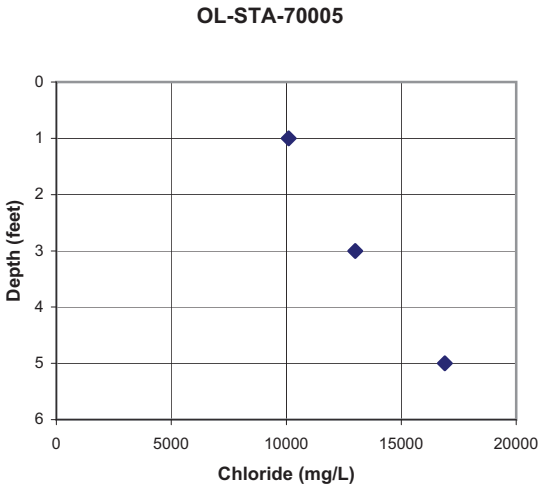
OL-STA-70005
Depth (feet)
0
1
2
3
4
5
6
0
5000
10000
15000
20000
Chloride (mg/L)

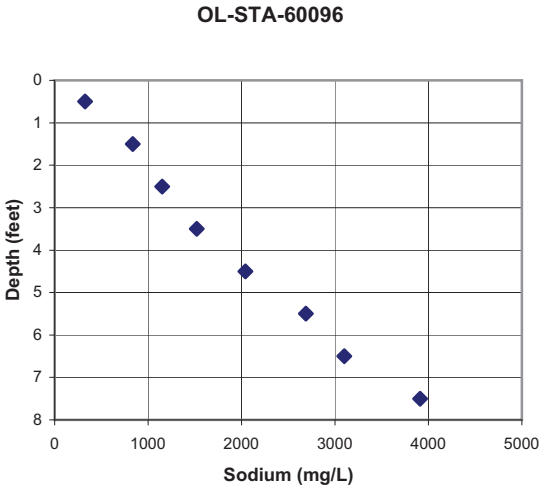
OL-STA-60096
Depth (feet)
0
1
2
3
4
5
6
7
8
0
1000
2000
3000
4000
5000
Sodium (mg/L)

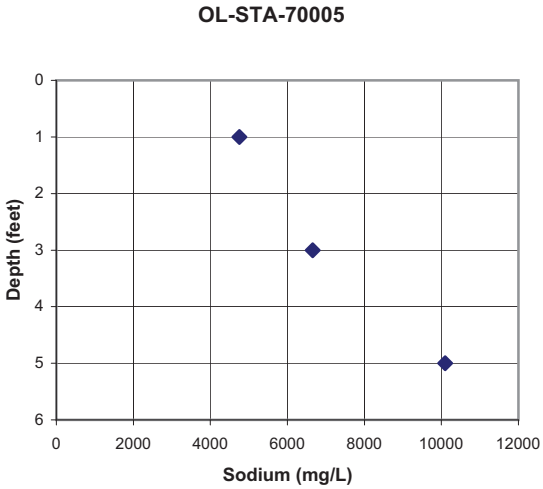
OL-STA-70005
Depth (feet)
0
1
2
3
4
5
6
0
2000
4000
6000
8000
10000
12000
Sodium (mg/L)

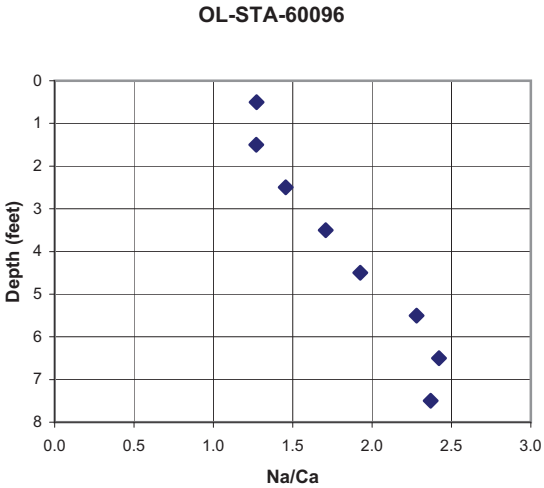
OL-STA-60096
Depth (feet)
0
1
2
3
4
5
6
7
8
0.0
0.5
1.0
1.5
2.0
2.5
3.0
Na/Ca

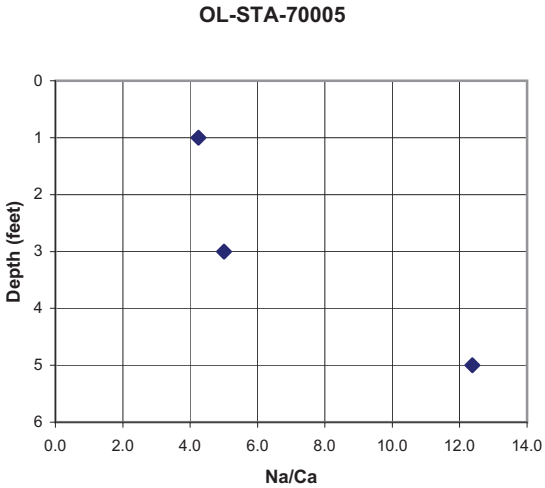
OL-STA-70005
Depth (feet)
0
1
2
3
4
5
6
0.0
2.0
4.0
6.0
8.0
10.0
12.0
14.0
Na/Ca

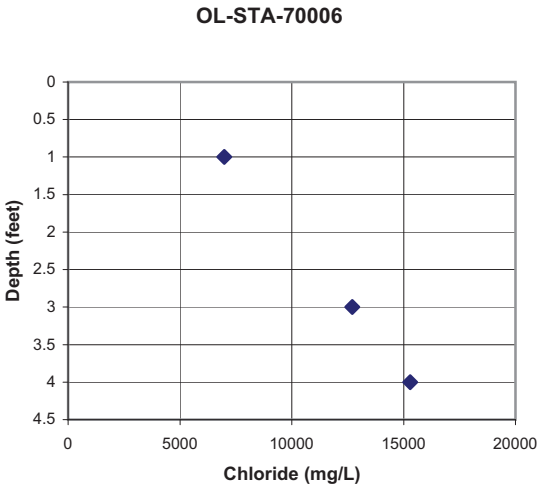
OL-STA-70006
Depth (feet)
0
0.5
1
1.5
2
2.5
3
3.5
4
4.5
0
5000
10000
15000
20000
Chloride (mg/L)

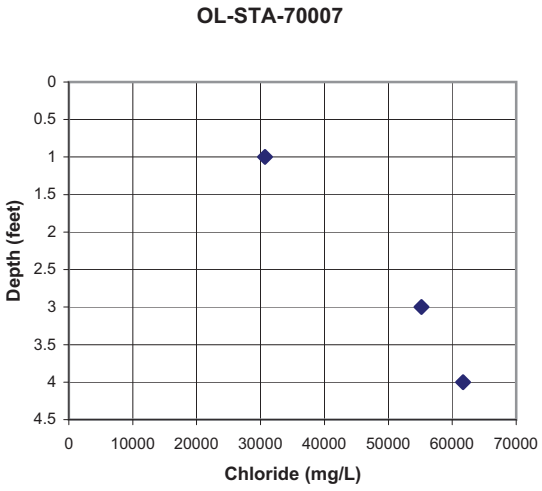
OL-STA-70007
Depth (feet)
0
0.5
1
1.5
2
2.5
3
3.5
4
4.5
0
10000
20000
30000
40000
50000
60000
70000
Chloride (mg/L)

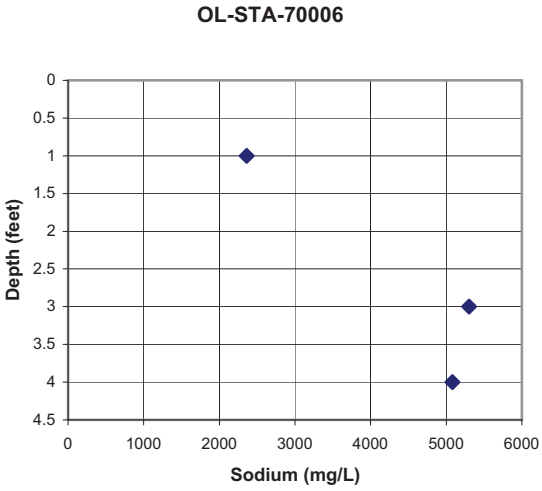
OL-STA-70006
Depth (feet)
0
0.5
1
1.5
2
2.5
3
3.5
4
4.5
0
1000
2000
3000
4000
5000
6000
Sodium (mg/L)

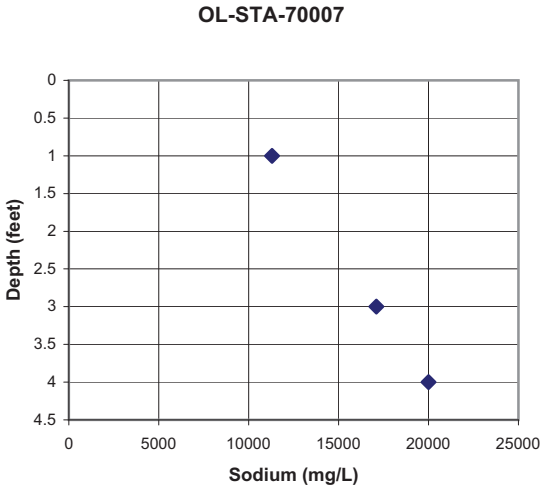
OL-STA-70007
Depth (feet)
0
0.5
1
1.5
2
2.5
3
3.5
4
4.5
0
5000
10000
15000
20000
25000
Sodium (mg/L)

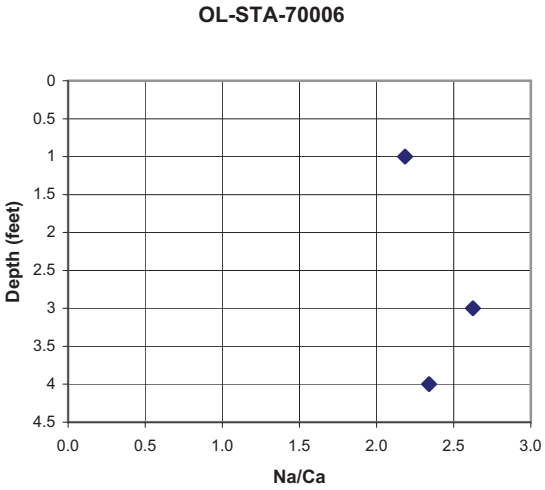
OL-STA-70006
Depth (feet)
0
0.5
1
1.5
2
2.5
3
3.5
4
4.5
0.0
0.5
1.0
1.5
2.0
2.5
3.0
Na/Ca

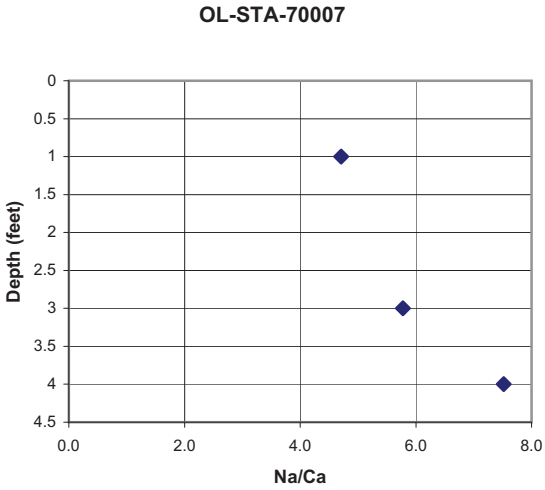
OL-STA-70007
Depth (feet)
0
0.5
1
1.5
2
2.5
3
3.5
4
4.5
0.0
2.0
4.0
6.0
8.0
Na/Ca

OL-STA-70008

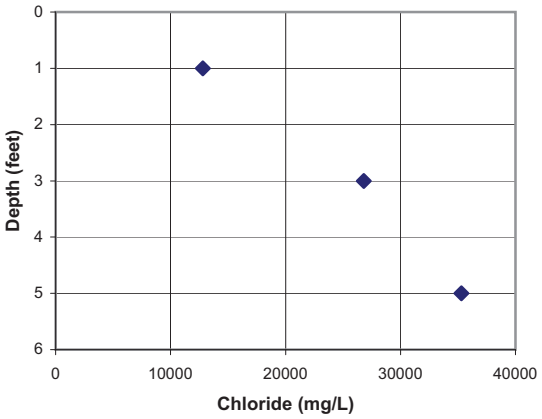

OL-STA-70040

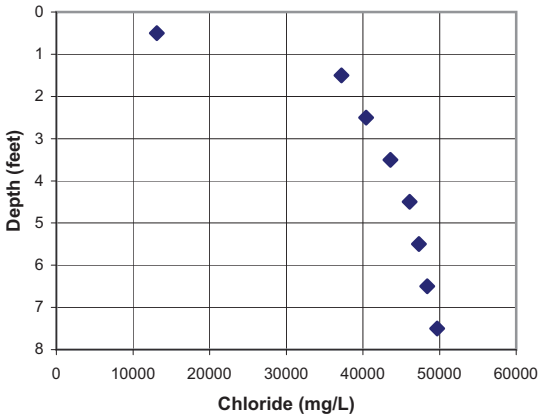

OL-STA-70008

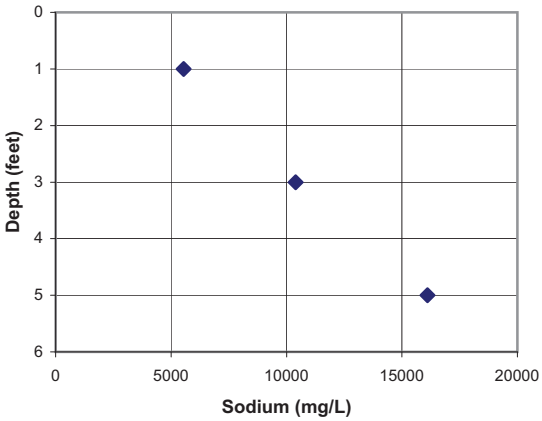

OL-STA-70040

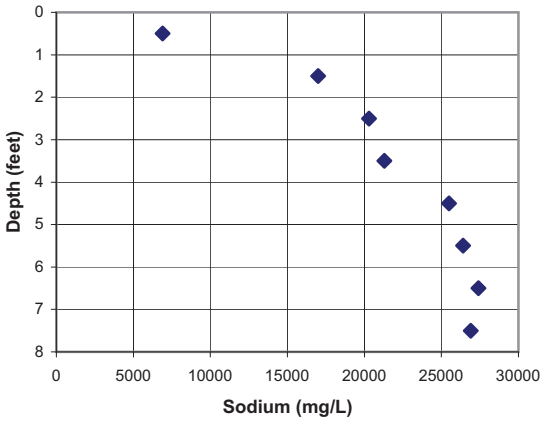

OL-STA-70008

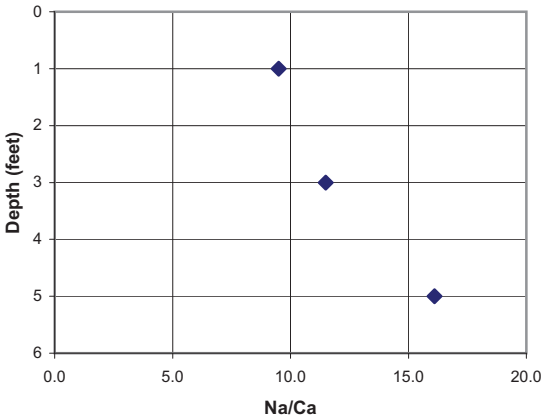

OL-STA-70040

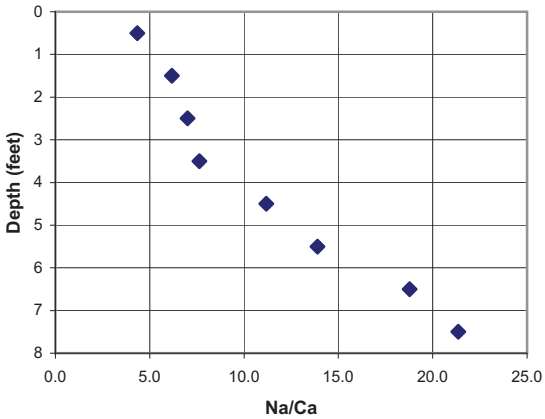

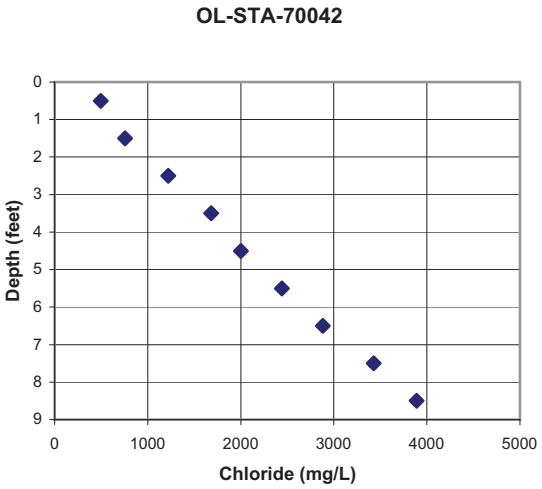
OL-STA-70042
Depth (feet)
Chloride (mg/L)
0
1000
2000
3000
4000
5000

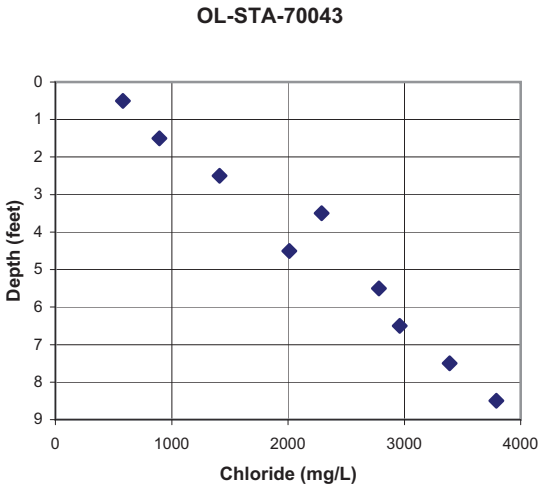
OL-STA-70043
Depth (feet)
Chloride (mg/L)
0
1000
2000
3000
4000

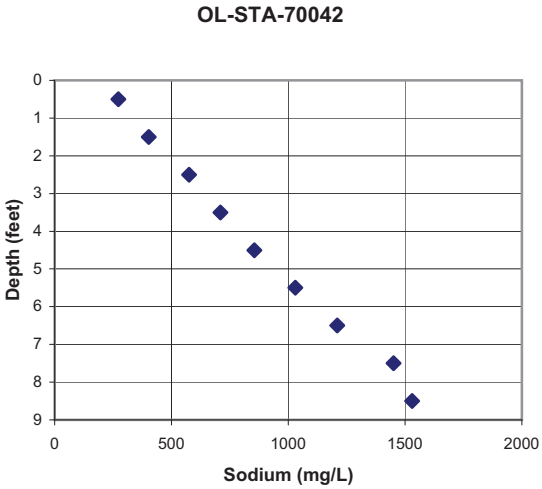
OL-STA-70042
Depth (feet)
Sodium (mg/L)
0
500
1000
1500
2000

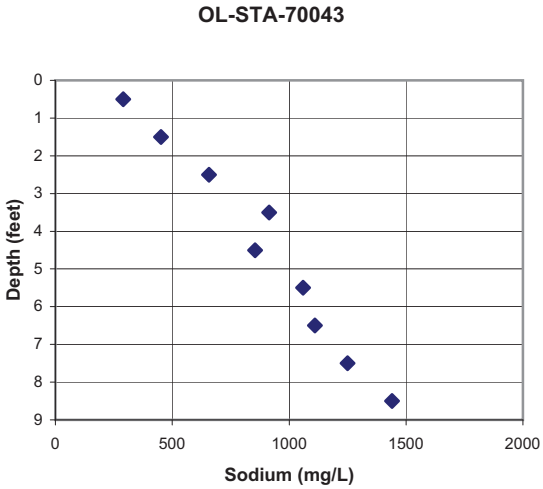
OL-STA-70043
Depth (feet)
Sodium (mg/L)
0
500
1000
1500
2000

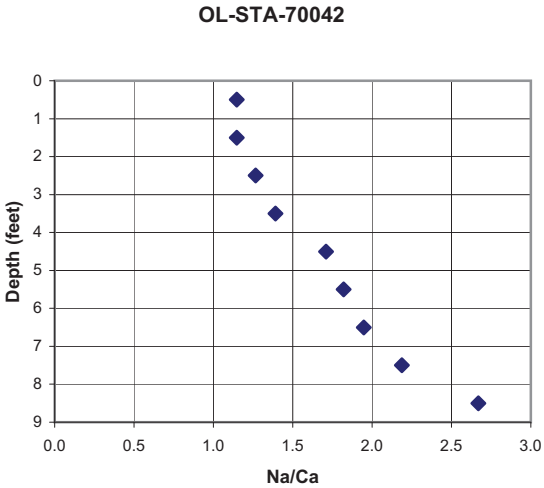
OL-STA-70042
Depth (feet)
Na/Ca
0.0
0.5
1.0
1.5
2.0
2.5
3.0

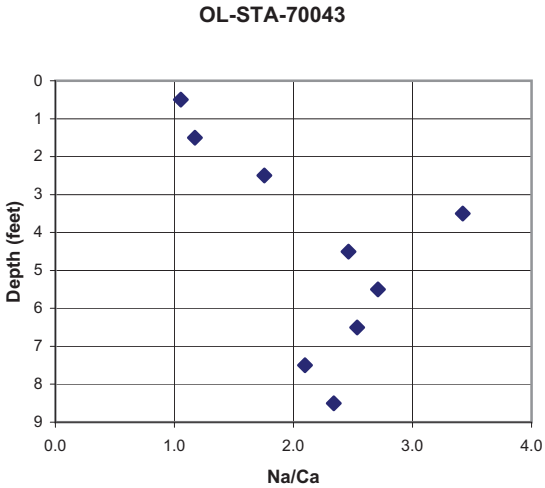
OL-STA-70043
Depth (feet)
Na/Ca
0.0
1.0
2.0
3.0
4.0

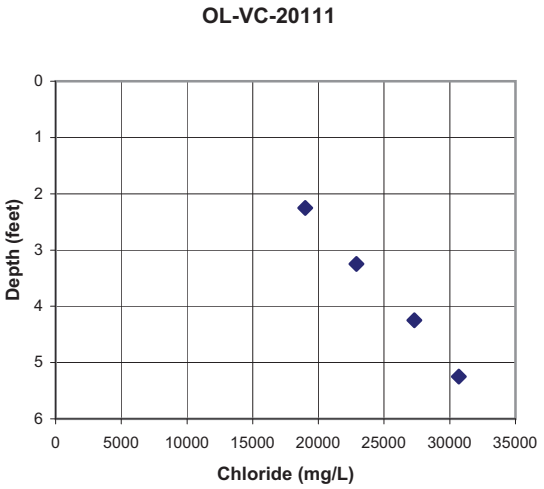
OL-VC-20111
Depth (feet)
0
1
2
3
4
5
6
0
5000
10000
15000
20000
25000
30000
35000
Chloride (mg/L)

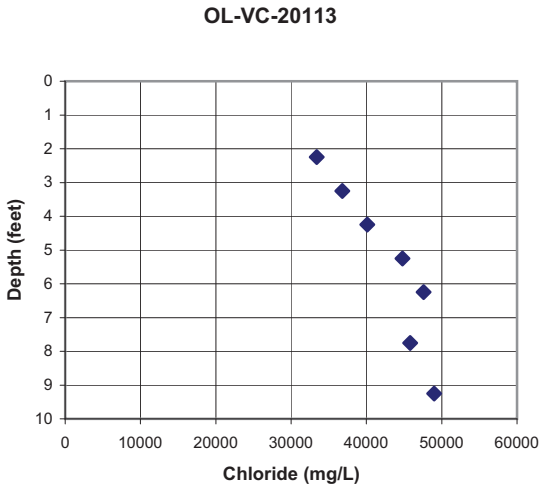
OL-VC-20113
Depth (feet)
0
1
2
3
4
5
6
7
8
9
10
0
10000
20000
30000
40000
50000
60000
Chloride (mg/L)

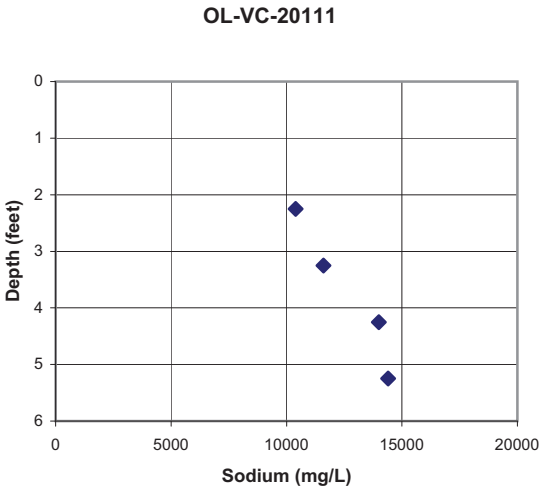
OL-VC-20111
Depth (feet)
0
1
2
3
4
5
6
0
5000
10000
15000
20000
Sodium (mg/L)

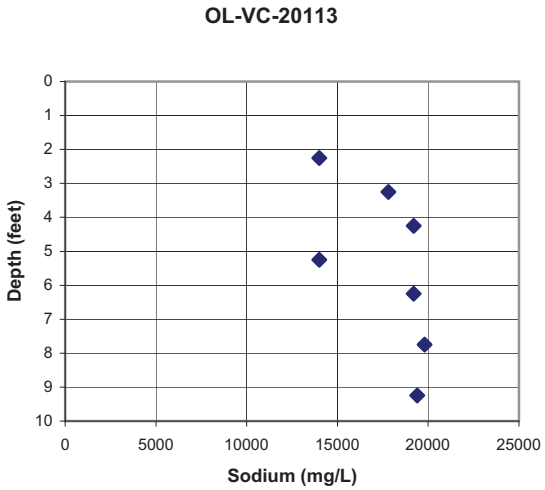
OL-VC-20113
Depth (feet)
0
1
2
3
4
5
6
7
8
9
10
0
5000
10000
15000
20000
25000
Sodium (mg/L)

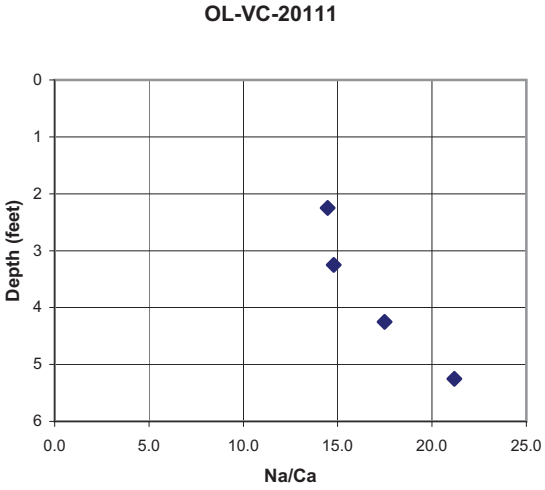
OL-VC-20111
Depth (feet)
0
1
2
3
4
5
6
0.0
5.0
10.0
15.0
20.0
25.0
Na/Ca

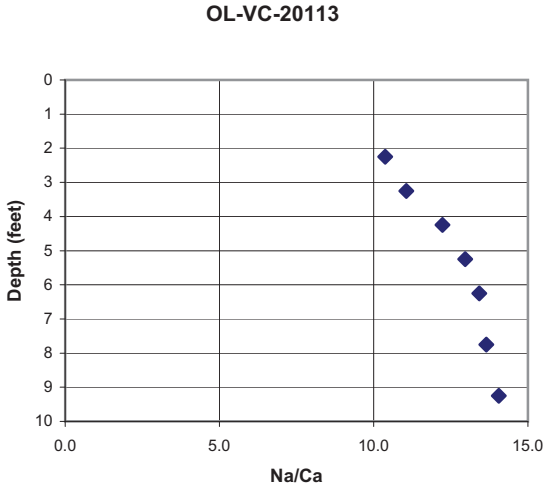
OL-VC-20113
Depth (feet)
0
1
2
3
4
5
6
7
8
9
10
0.0
5.0
10.0
15.0
Na/Ca

OL-VC-20118

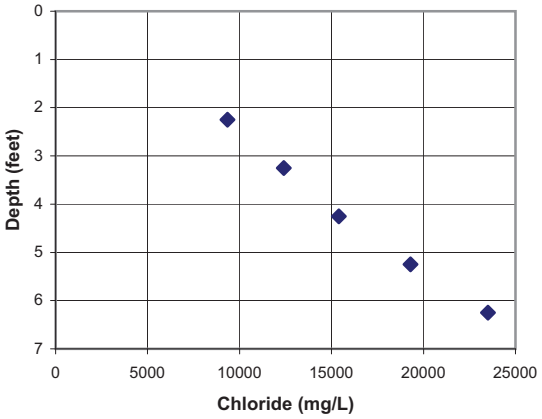

OL-VC-20119

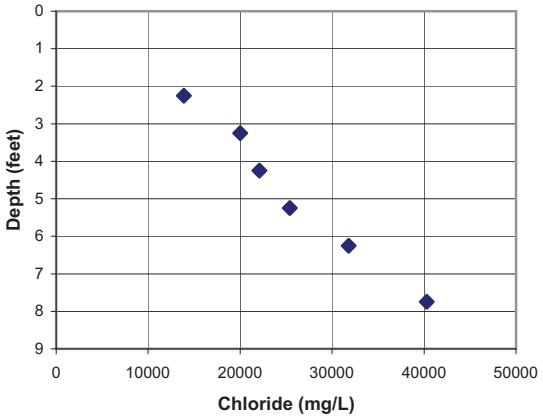

OL-VC-20118

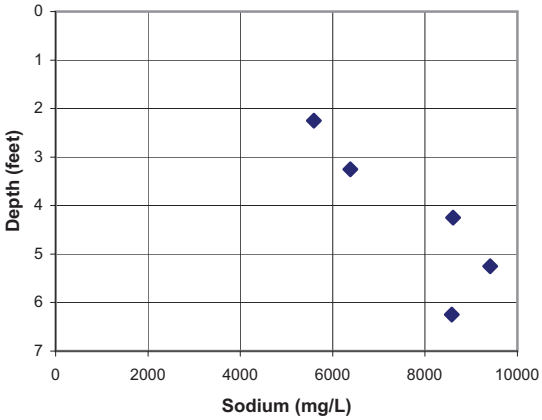

OL-VC-20119

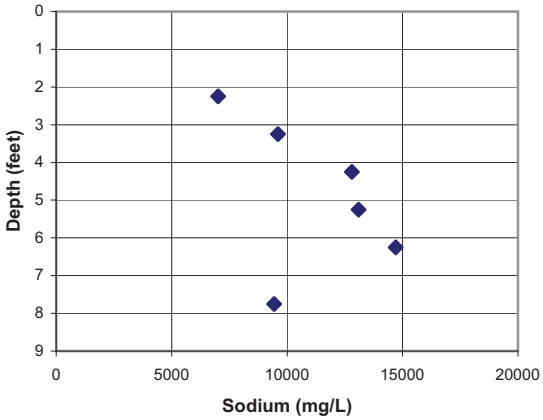

OL-VC-20118

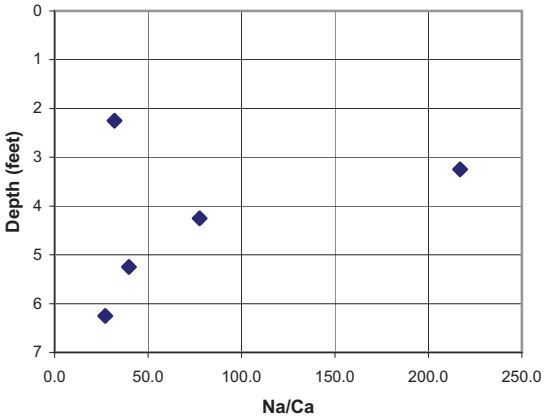

OL-VC-20119

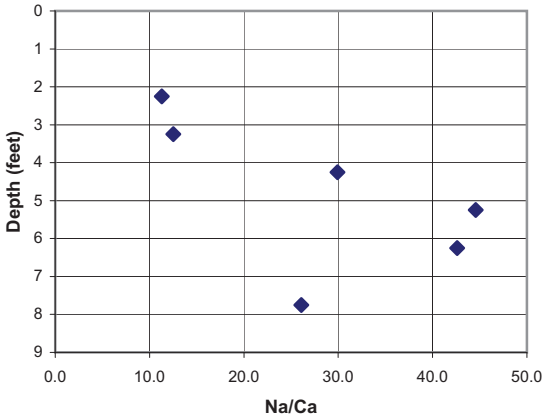

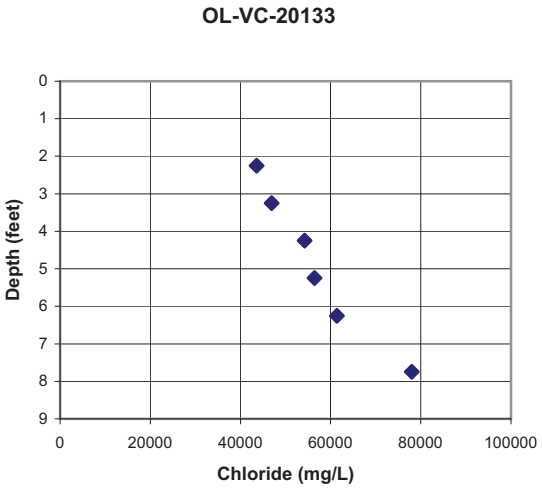
OL-VC-20133
Depth (feet)
Chloride (mg/L)
0
1
2
3
4
5
6
7
8
9
0
20000
40000
60000
80000
100000

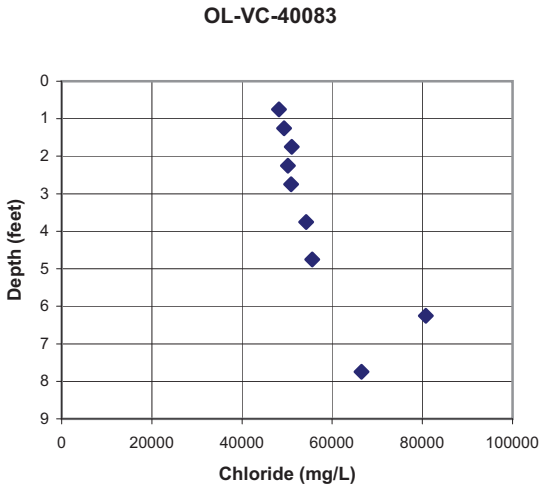
OL-VC-40083
Depth (feet)
Chloride (mg/L)
0
1
2
3
4
5
6
7
8
9
0
20000
40000
60000
80000
100000

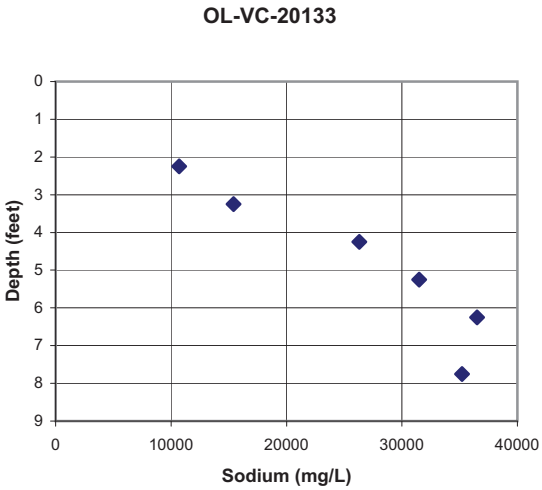
OL-VC-20133
Depth (feet)
Sodium (mg/L)
0
1
2
3
4
5
6
7
8
9
0
10000
20000
30000
40000

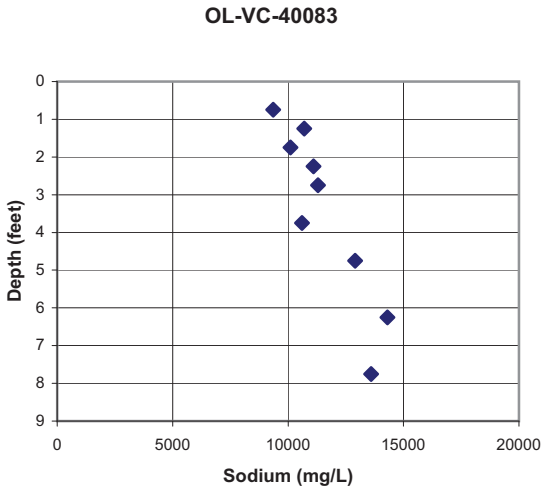
OL-VC-40083
Depth (feet)
Sodium (mg/L)
0
1
2
3
4
5
6
7
8
9
0
5000
10000
15000
20000

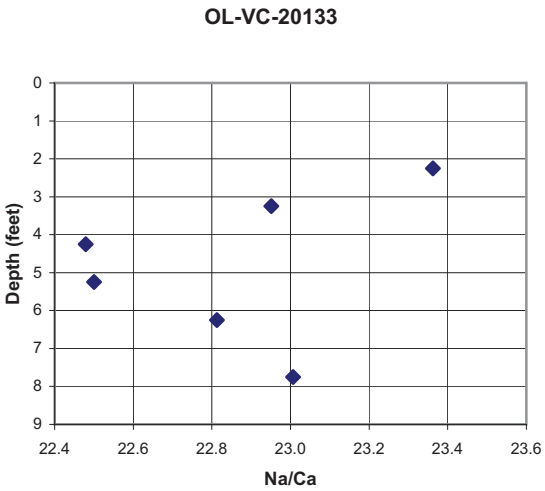
OL-VC-20133
Depth (feet)
Na/Ca
0
1
2
3
4
5
6
7
8
9
22.4
22.6
22.8
23.0
23.2
23.4
23.6

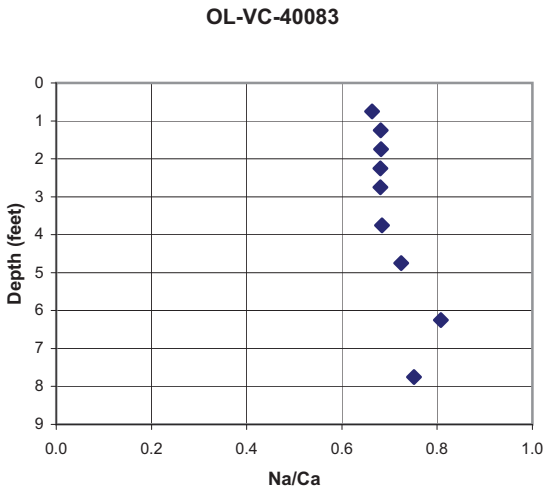
OL-VC-40083
Depth (feet)
Na/Ca
0
1
2
3
4
5
6
7
8
9
0.0
0.2
0.4
0.6
0.8
1.0

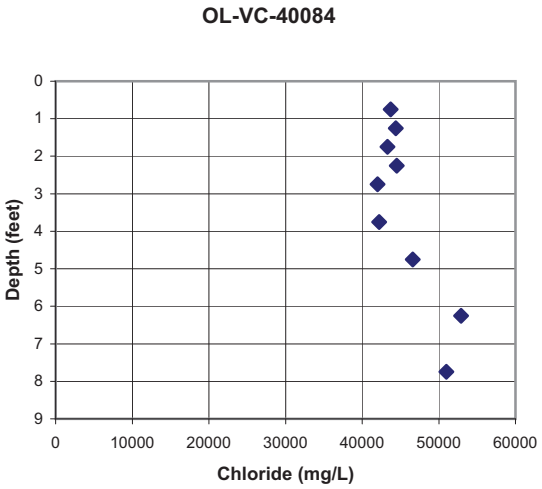
OL-VC-40084
Depth (feet)
Chloride (mg/L)
0
1
2
3
4
5
6
7
8
9
0
10000
20000
30000
40000
50000
60000

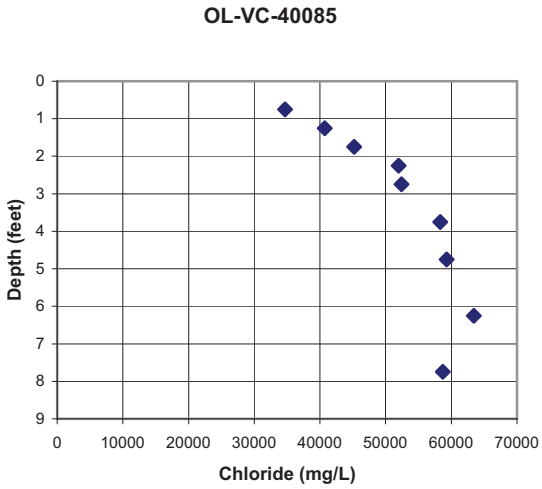
OL-VC-40085
Depth (feet)
Chloride (mg/L)
0
1
2
3
4
5
6
7
8
9
0
10000
20000
30000
40000
50000
60000
70000

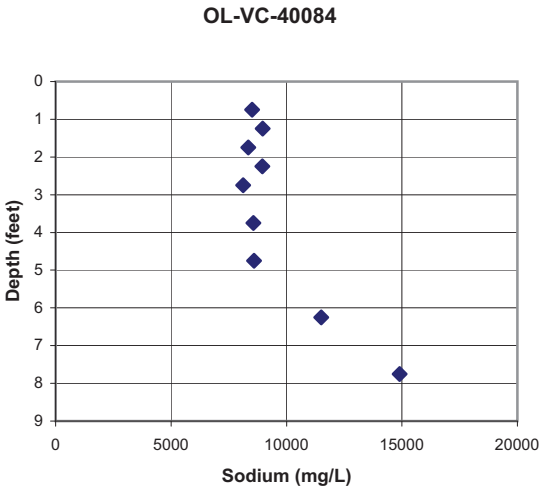
OL-VC-40084
Depth (feet)
Sodium (mg/L)
0
1
2
3
4
5
6
7
8
9
0
5000
10000
15000
20000

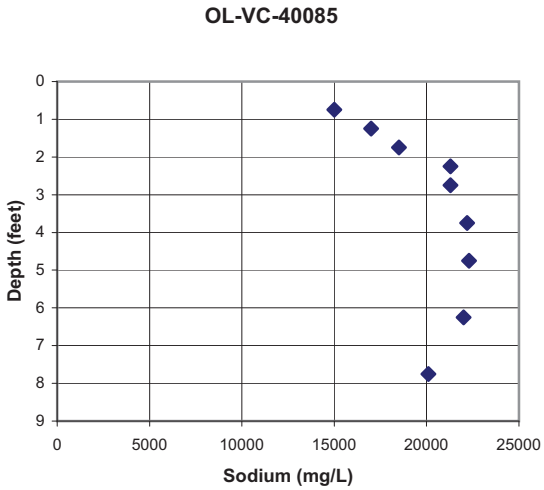
OL-VC-40085
Depth (feet)
Sodium (mg/L)
0
1
2
3
4
5
6
7
8
9
0
5000
10000
15000
20000
25000

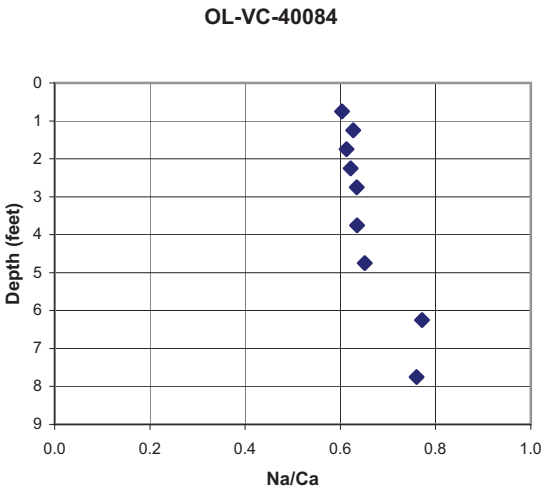
OL-VC-40084
Depth (feet)
Na/Ca
0
1
2
3
4
5
6
7
8
9
0.0
0.2
0.4
0.6
0.8
1.0

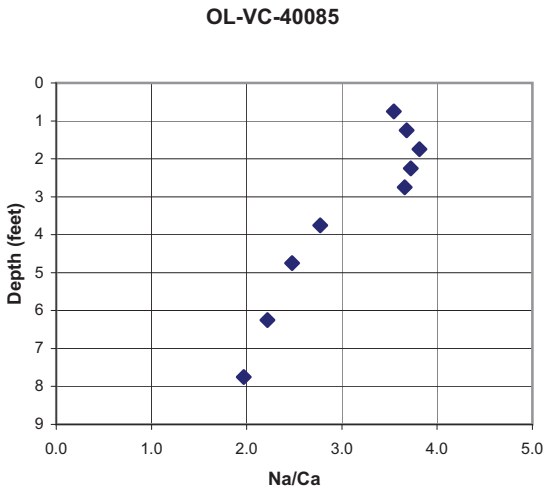
OL-VC-40085
Depth (feet)
Na/Ca
0
1
2
3
4
5
6
7
8
9
0.0
1.0
2.0
3.0
4.0
5.0

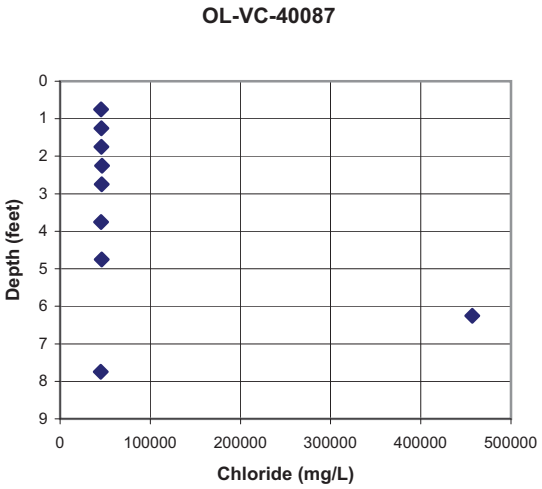
OL-VC-40087
Depth (feet)
0
1
2
3
4
5
6
7
8
9
0
100000
200000
300000
400000
500000
Chloride (mg/L)

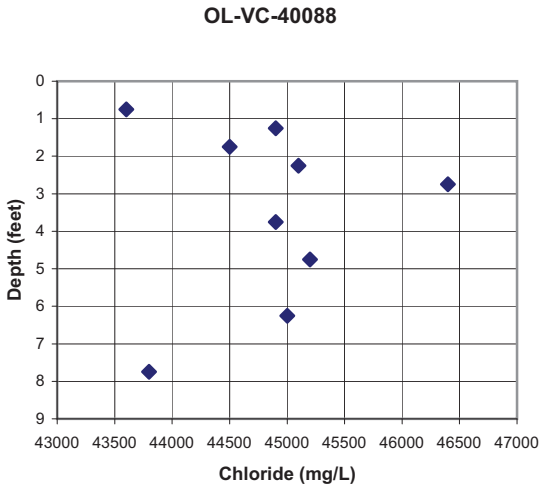
OL-VC-40088
Depth (feet)
0
1
2
3
4
5
6
7
8
9
43000
43500
44000
44500
45000
45500
46000
46500
47000
Chloride (mg/L)

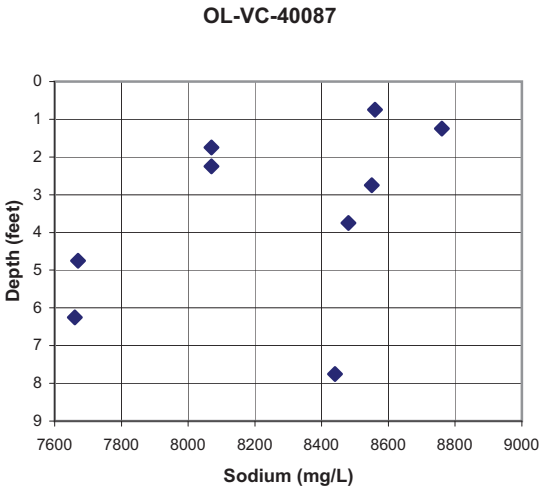
OL-VC-40087
Depth (feet)
0
1
2
3
4
5
6
7
8
9
7600
7800
8000
8200
8400
8600
8800
9000
Sodium (mg/L)

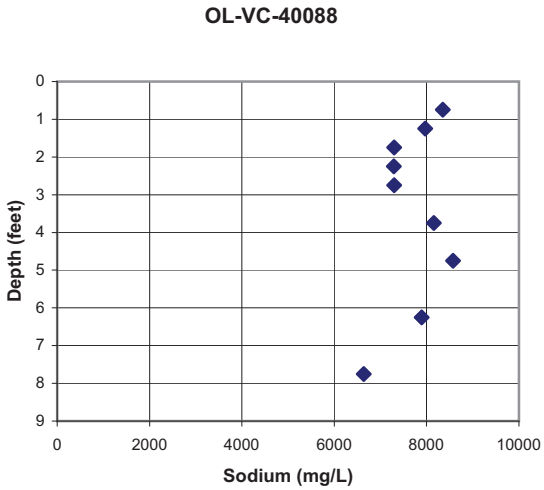
OL-VC-40088
Depth (feet)
0
1
2
3
4
5
6
7
8
9
0
2000
4000
6000
8000
10000
Sodium (mg/L)

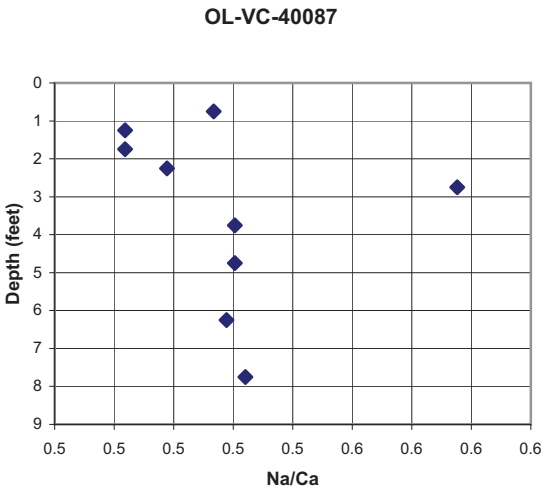
OL-VC-40087
Depth (feet)
0
1
2
3
4
5
6
7
8
9
0.5
0.5
0.5
0.5
0.5
0.6
0.6
0.6
0.6
Na/Ca

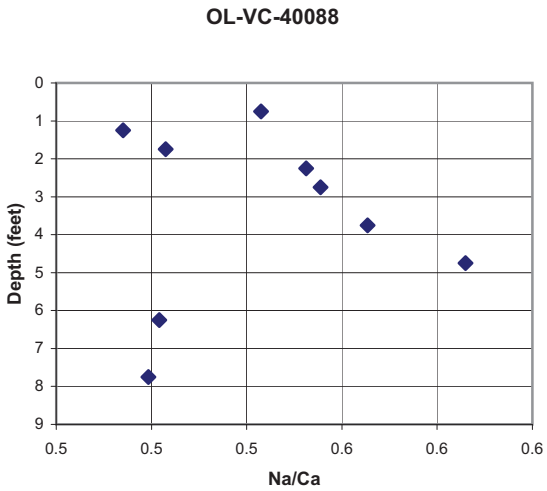
OL-VC-40088
Depth (feet)
0
1
2
3
4
5
6
7
8
9
0.5
0.5
0.5
0.6
0.6
0.6
Na/Ca

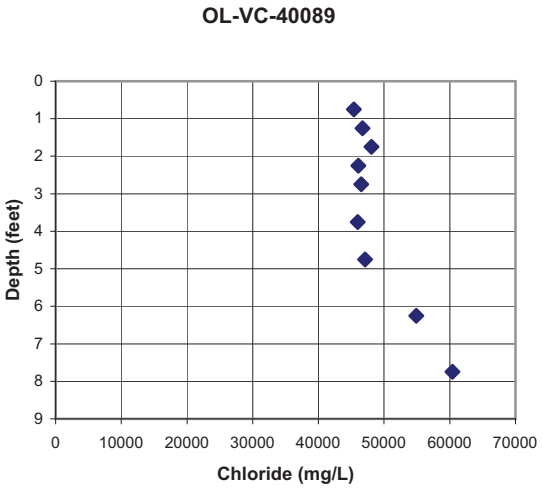
OL-VC-40089
Depth (feet)
Chloride (mg/L)
0
1
2
3
4
5
6
7
8
9
0
10000
20000
30000
40000
50000
60000
70000

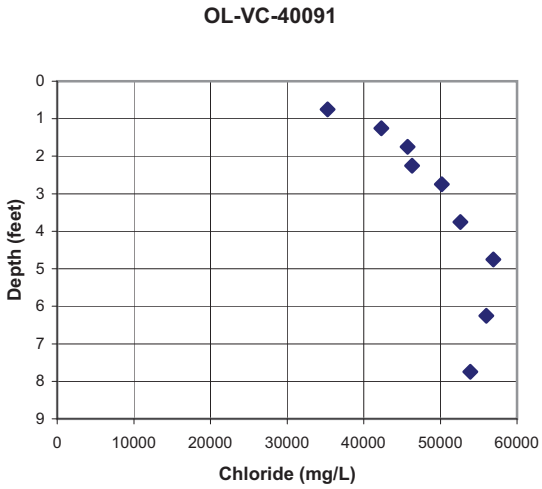
OL-VC-40091
Depth (feet)
Chloride (mg/L)
0
1
2
3
4
5
6
7
8
9
0
10000
20000
30000
40000
50000
60000

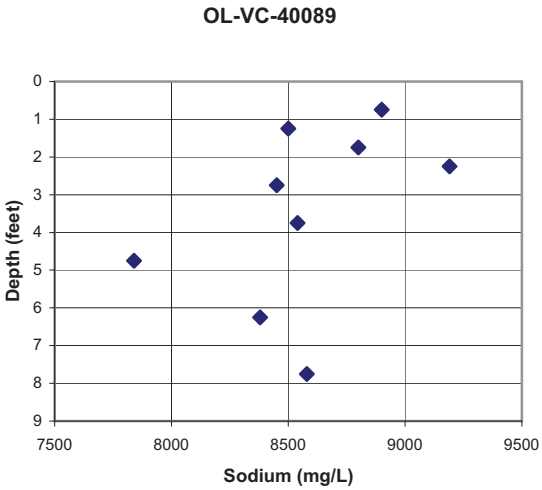
OL-VC-40089
Depth (feet)
Sodium (mg/L)
0
1
2
3
4
5
6
7
8
9
7500
8000
8500
9000
9500

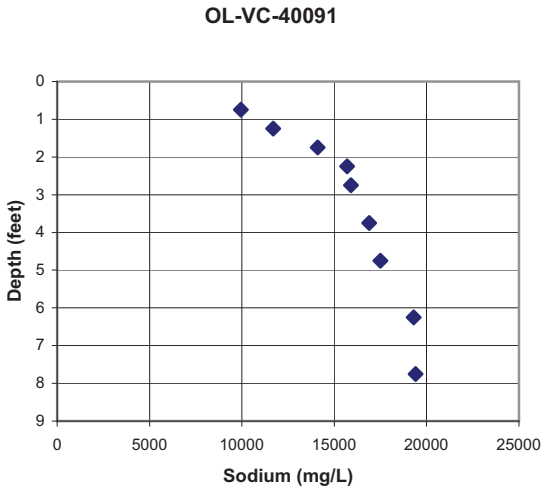
OL-VC-40091
Depth (feet)
Sodium (mg/L)
0
1
2
3
4
5
6
7
8
9
0
5000
10000
15000
20000
25000

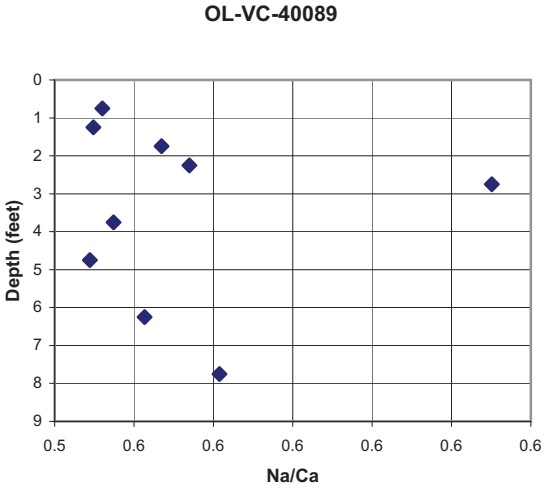
OL-VC-40089
Depth (feet)
Na/Ca
0
1
2
3
4
5
6
7
8
9
0.5
0.6
0.6
0.6
0.6
0.6

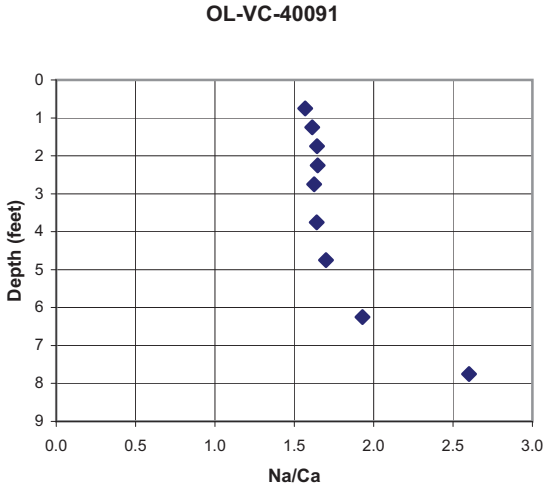
OL-VC-40091
Depth (feet)
Na/Ca
0
1
2
3
4
5
6
7
8
9
0.0
0.5
1.0
1.5
2.0
2.5
3.0

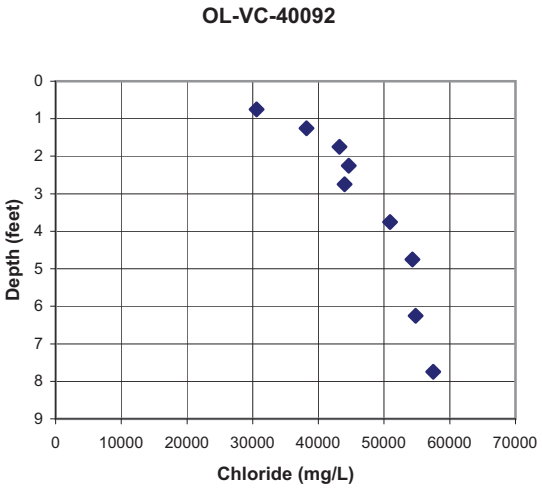
OL-VC-40092
Depth (feet)
Chloride (mg/L)
0
1
2
3
4
5
6
7
8
9
0
10000
20000
30000
40000
50000
60000
70000

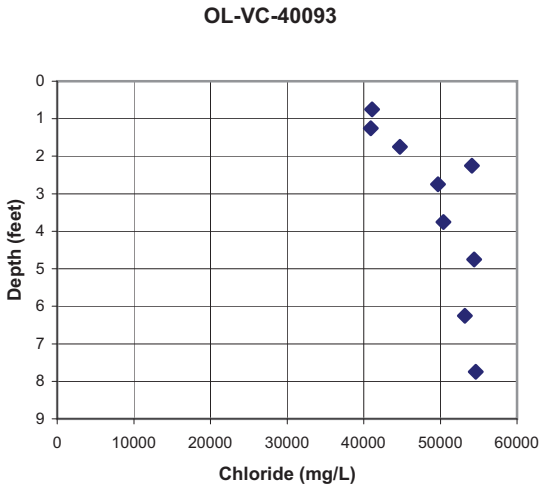
OL-VC-40093
Depth (feet)
Chloride (mg/L)
0
1
2
3
4
5
6
7
8
9
0
10000
20000
30000
40000
50000
60000

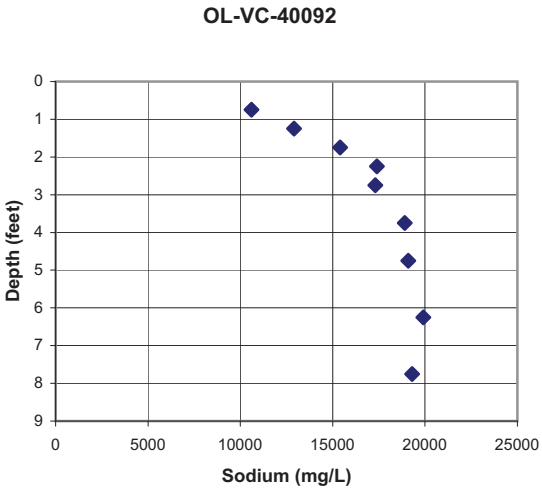
OL-VC-40092
Depth (feet)
Sodium (mg/L)
0
1
2
3
4
5
6
7
8
9
0
5000
10000
15000
20000
25000

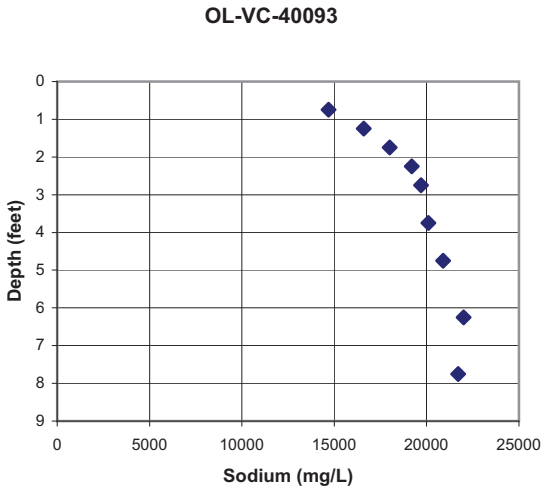
OL-VC-40093
Depth (feet)
Sodium (mg/L)
0
1
2
3
4
5
6
7
8
9
0
5000
10000
15000
20000
25000

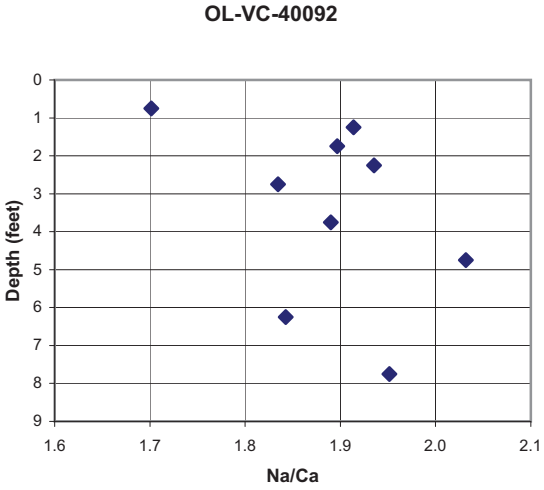
OL-VC-40092
Depth (feet)
Na/Ca
0
1
2
3
4
5
6
7
8
9
1.6
1.7
1.8
1.9
2.0
2.1

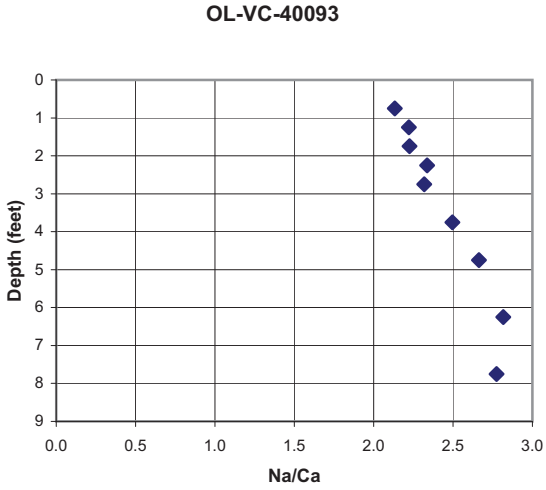
OL-VC-40093
Depth (feet)
Na/Ca
0
1
2
3
4
5
6
7
8
9
0.0
0.5
1.0
1.5
2.0
2.5
3.0

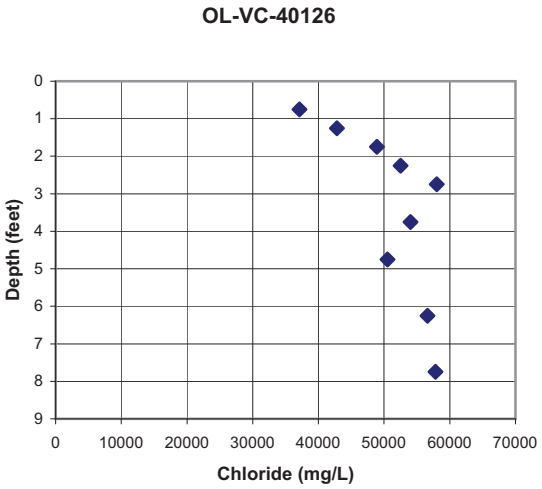
OL-VC-40126
Depth (feet)
0
1
2
3
4
5
6
7
8
9
0
10000
20000
30000
40000
50000
60000
70000
Chloride (mg/L)

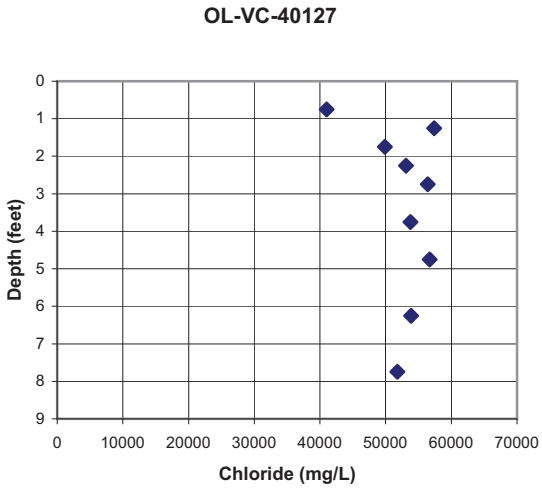
OL-VC-40127
Depth (feet)
0
1
2
3
4
5
6
7
8
9
0
10000
20000
30000
40000
50000
60000
70000
Chloride (mg/L)

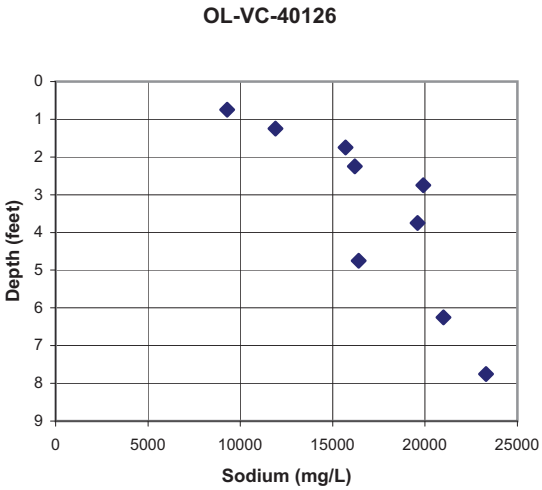
OL-VC-40126
Depth (feet)
0
1
2
3
4
5
6
7
8
9
0
5000
10000
15000
20000
25000
Sodium (mg/L)

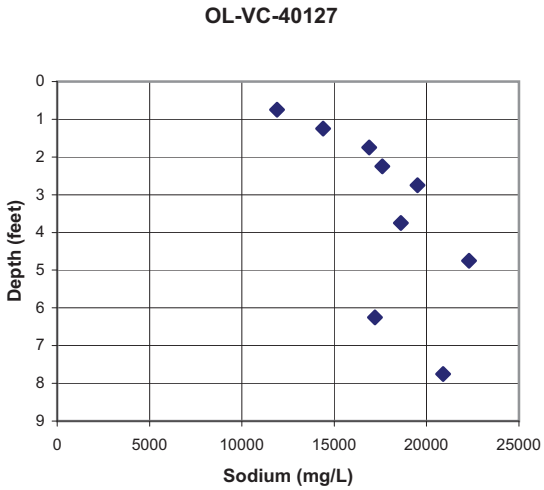
OL-VC-40127
Depth (feet)
0
1
2
3
4
5
6
7
8
9
0
5000
10000
15000
20000
25000
Sodium (mg/L)

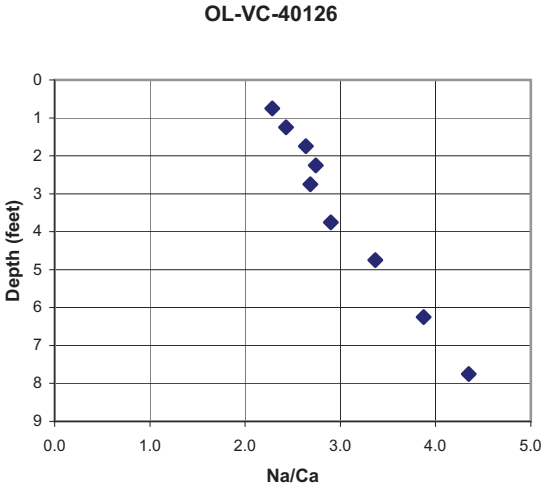
OL-VC-40126
Depth (feet)
0
1
2
3
4
5
6
7
8
9
0.0
1.0
2.0
3.0
4.0
5.0
Na/Ca

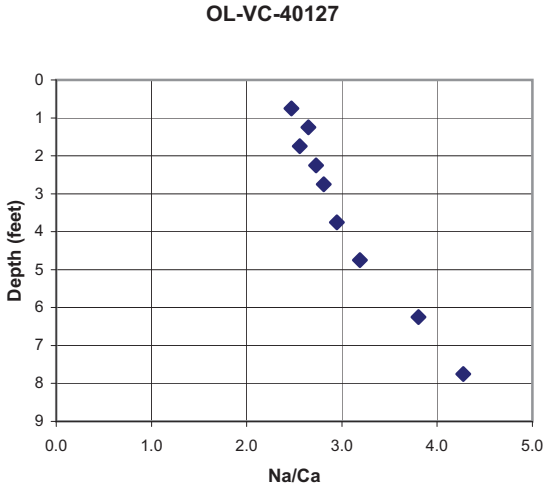
OL-VC-40127
Depth (feet)
0
1
2
3
4
5
6
7
8
9
0.0
1.0
2.0
3.0
4.0
5.0
Na/Ca

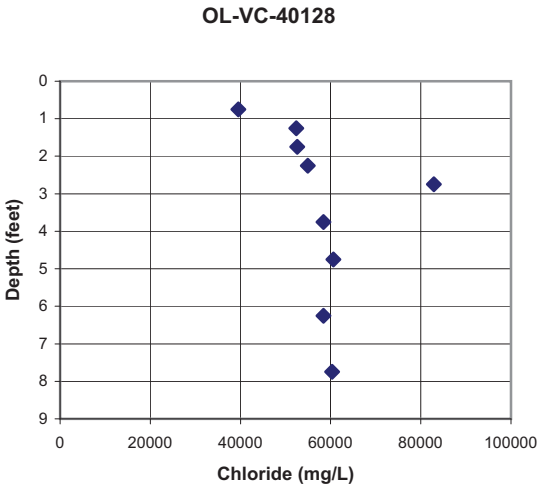
OL-VC-40128
Depth (feet)
Chloride (mg/L)
0
1
2
3
4
5
6
7
8
9
0
20000
40000
60000
80000
100000

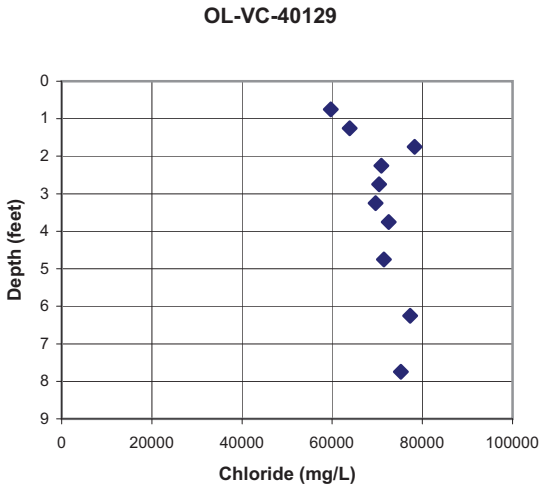
OL-VC-40129
Depth (feet)
Chloride (mg/L)
0
1
2
3
4
5
6
7
8
9
0
20000
40000
60000
80000
100000

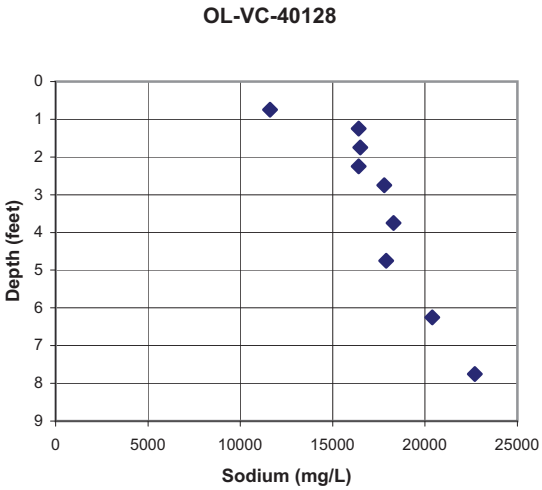
OL-VC-40128
Depth (feet)
Sodium (mg/L)
0
1
2
3
4
5
6
7
8
9
0
5000
10000
15000
20000
25000

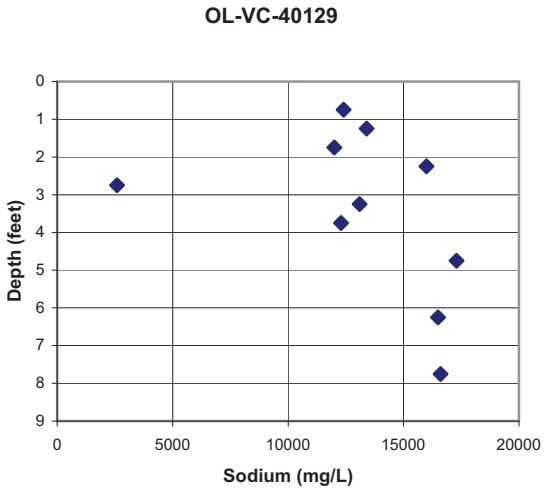
OL-VC-40129
Depth (feet)
Sodium (mg/L)
0
1
2
3
4
5
6
7
8
9
0
5000
10000
15000
20000

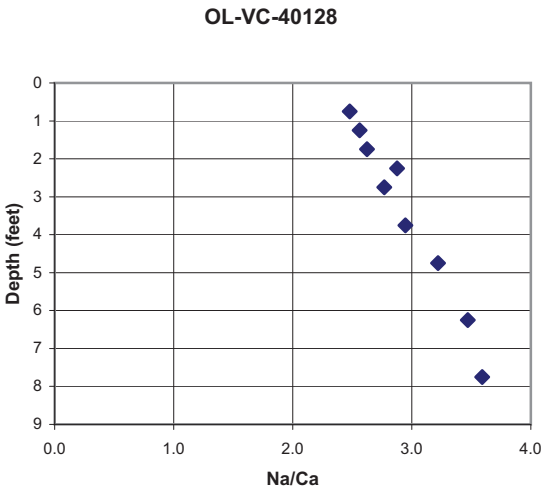
OL-VC-40128
Depth (feet)
Na/Ca
0
1
2
3
4
5
6
7
8
9
0.0
1.0
2.0
3.0
4.0

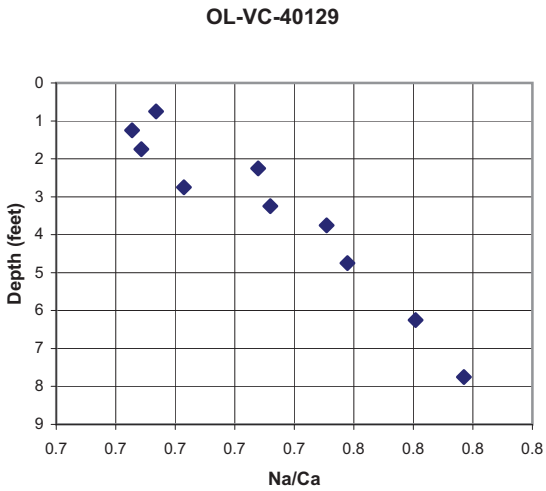
OL-VC-40129
Depth (feet)
Na/Ca
0
1
2
3
4
5
6
7
8
9
0.7
0.7
0.7
0.7
0.7
0.8
0.8
0.8
0.8

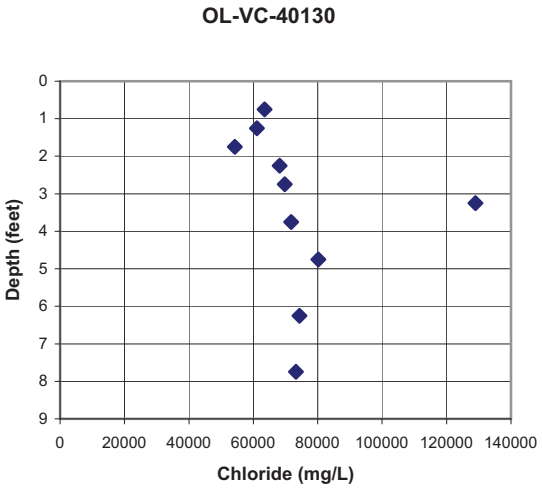
OL-VC-40130
Depth (feet)
Chloride (mg/L)
0
1
2
3
4
5
6
7
8
9
0
20000
40000
60000
80000
100000
120000
140000

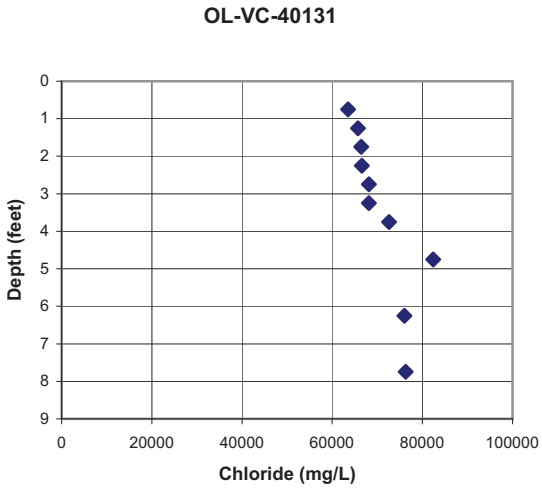
OL-VC-40131
Depth (feet)
Chloride (mg/L)
0
1
2
3
4
5
6
7
8
9
0
20000
40000
60000
80000
100000

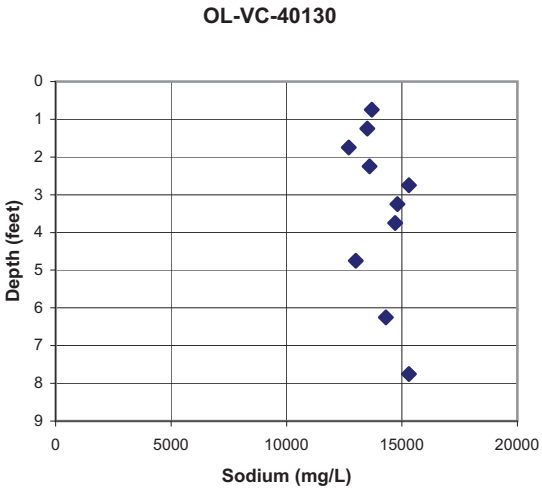
OL-VC-40130
Depth (feet)
Sodium (mg/L)
0
1
2
3
4
5
6
7
8
9
0
5000
10000
15000
20000

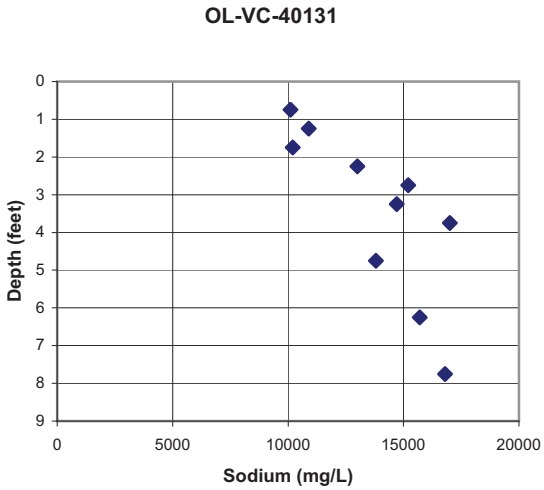
OL-VC-40131
Depth (feet)
Sodium (mg/L)
0
1
2
3
4
5
6
7
8
9
0
5000
10000
15000
20000

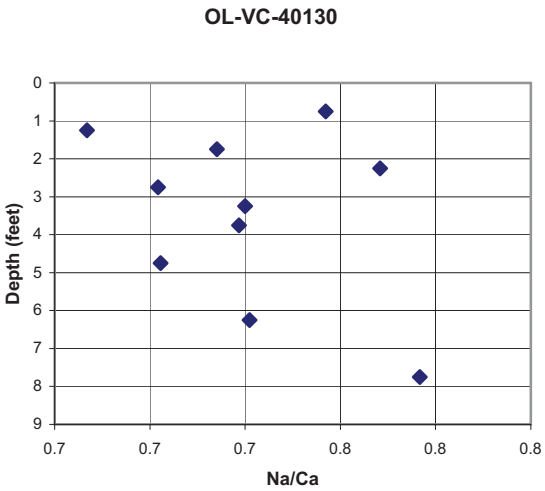
OL-VC-40130
Depth (feet)
Na/Ca
0
1
2
3
4
5
6
7
8
9
0.7
0.7
0.7
0.8
0.8
0.8

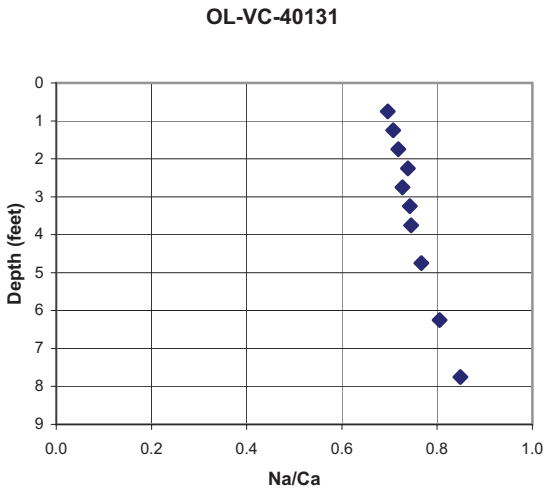
OL-VC-40131
Depth (feet)
Na/Ca
0
1
2
3
4
5
6
7
8
9
0.0
0.2
0.4
0.6
0.8
1.0

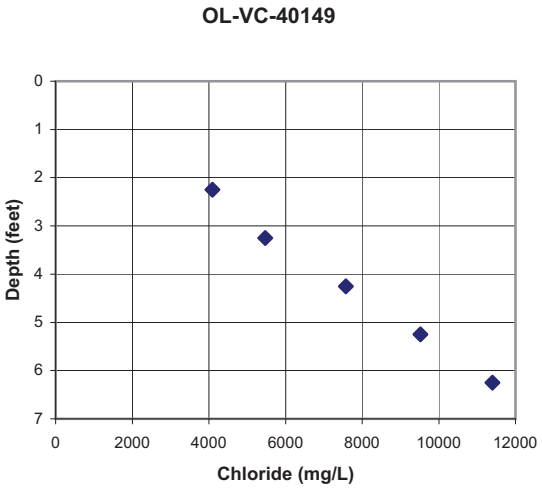
OL-VC-40149
Depth (feet)
Chloride (mg/L)

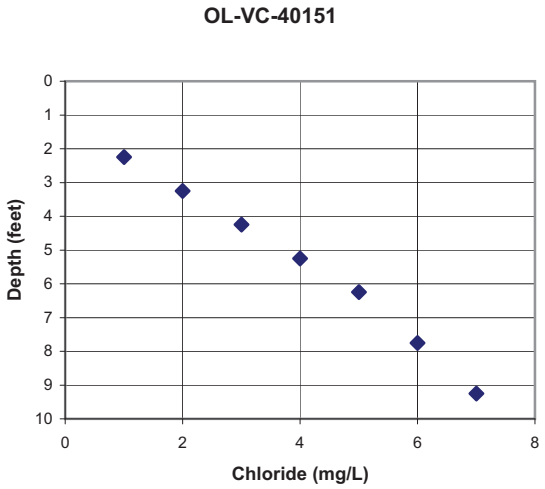
OL-VC-40151
Depth (feet)
Chloride (mg/L)

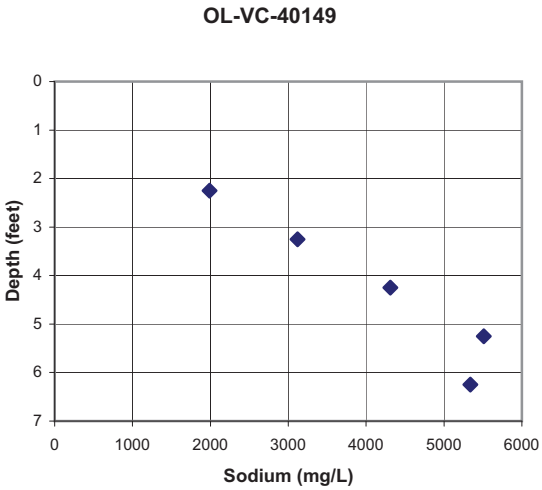
OL-VC-40149
Depth (feet)
Sodium (mg/L)

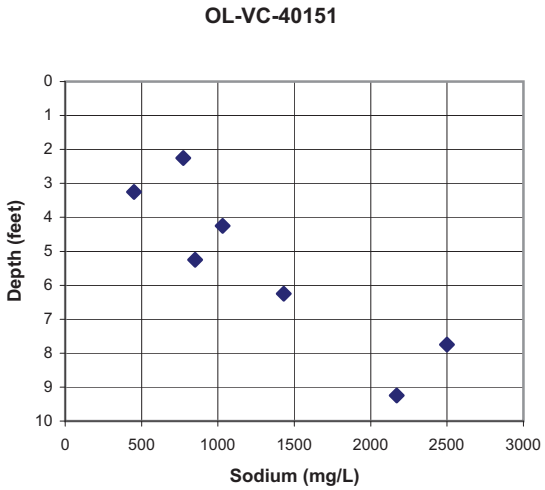
OL-VC-40151
Depth (feet)
Sodium (mg/L)

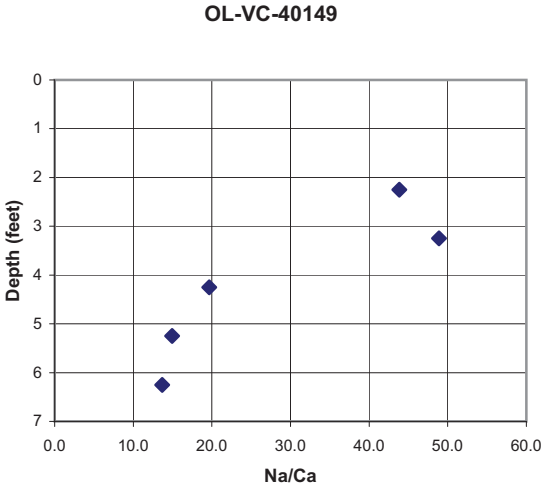
OL-VC-40149
Depth (feet)
Na/Ca

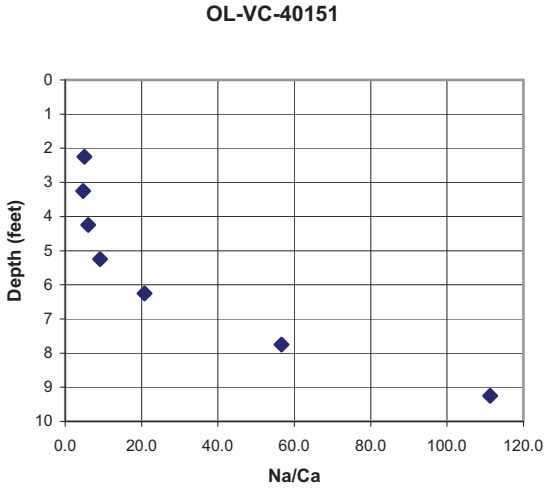
OL-VC-40151
Depth (feet)
Na/Ca

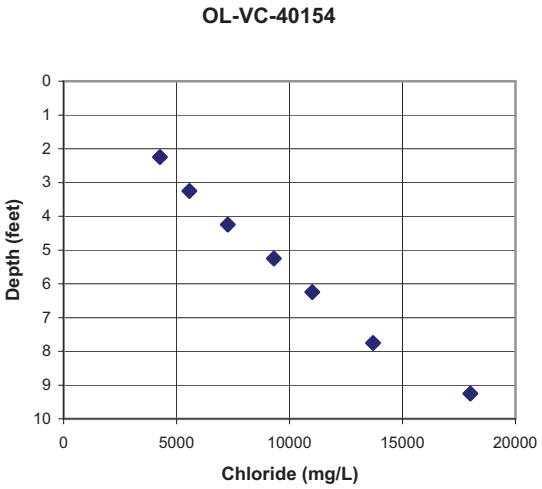
OL-VC-40154
Depth (feet)
Chloride (mg/L)
0
1
2
3
4
5
6
7
8
9
10
0
5000
10000
15000
20000

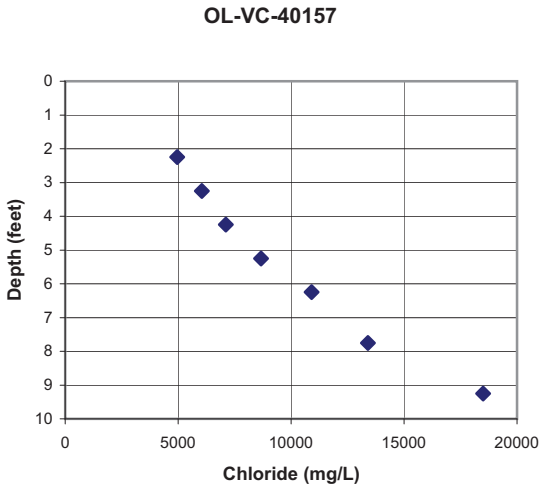
OL-VC-40157
Depth (feet)
Chloride (mg/L)
0
1
2
3
4
5
6
7
8
9
10
0
5000
10000
15000
20000

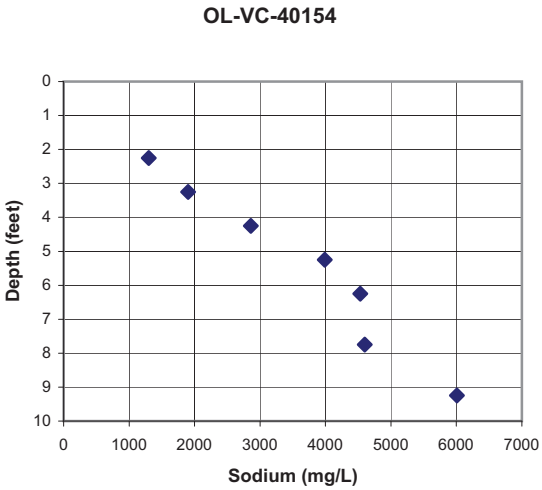
OL-VC-40154
Depth (feet)
Sodium (mg/L)
0
1
2
3
4
5
6
7
8
9
10
0
1000
2000
3000
4000
5000
6000
7000

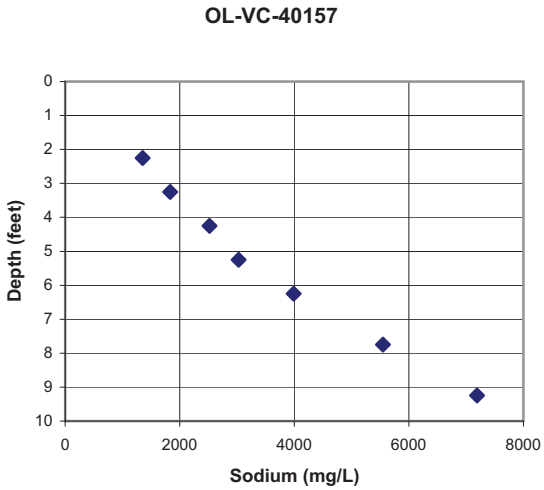
OL-VC-40157
Depth (feet)
Sodium (mg/L)
0
1
2
3
4
5
6
7
8
9
10
0
2000
4000
6000
8000

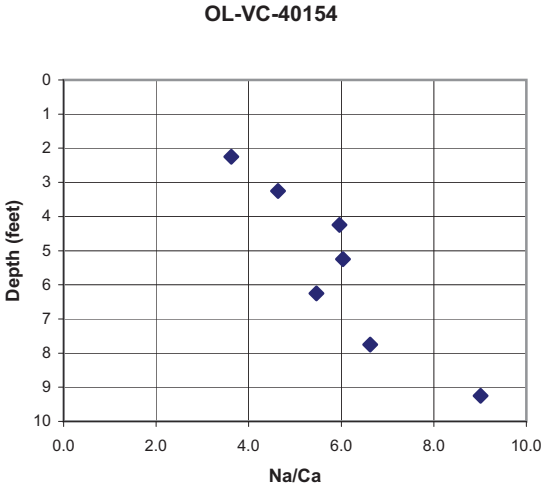
OL-VC-40154
Depth (feet)
Na/Ca
0
1
2
3
4
5
6
7
8
9
10
0.0
2.0
4.0
6.0
8.0
10.0

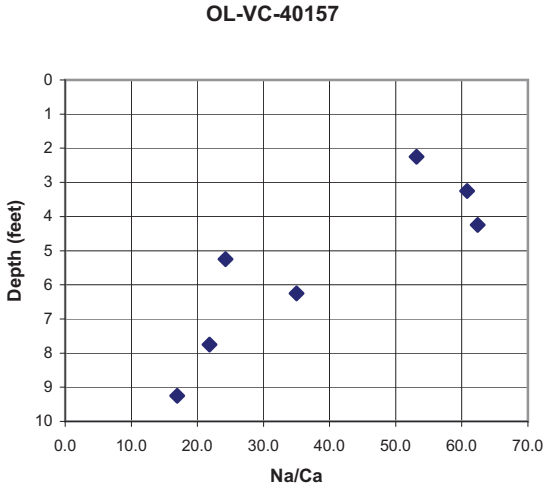
OL-VC-40157
Depth (feet)
Na/Ca
0
1
2
3
4
5
6
7
8
9
10
0.0
10.0
20.0
30.0
40.0
50.0
60.0
70.0

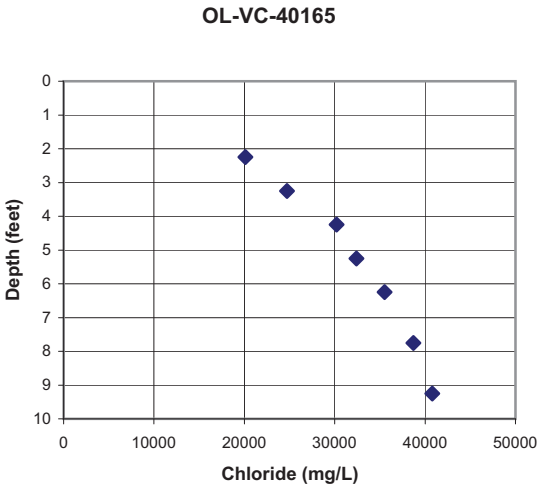
OL-VC-40165
Depth (feet)
0
1
2
3
4
5
6
7
8
9
10
0
10000
20000
30000
40000
50000
Chloride (mg/L)

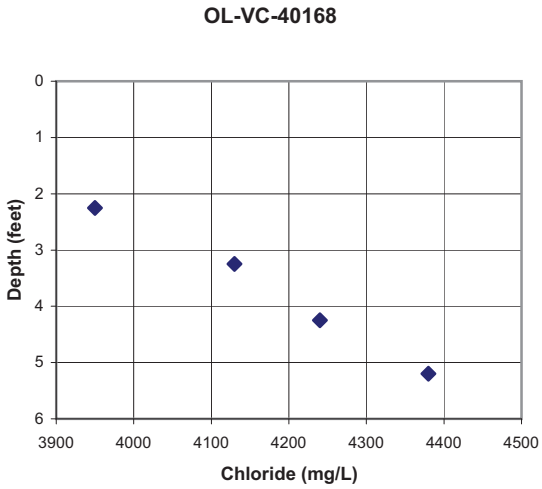
OL-VC-40168
Depth (feet)
0
1
2
3
4
5
6
3900
4000
4100
4200
4300
4400
4500
Chloride (mg/L)

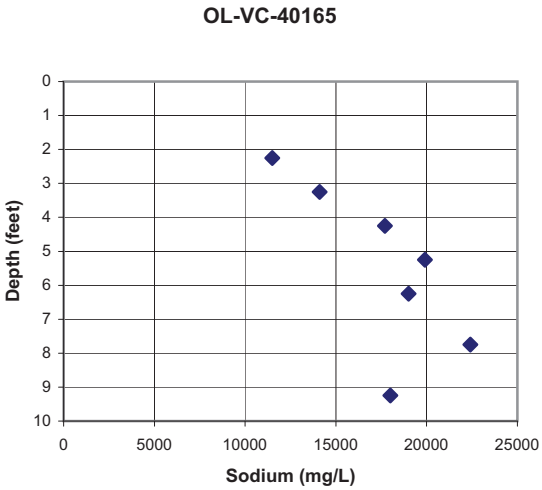
OL-VC-40165
Depth (feet)
0
1
2
3
4
5
6
7
8
9
10
0
5000
10000
15000
20000
25000
Sodium (mg/L)

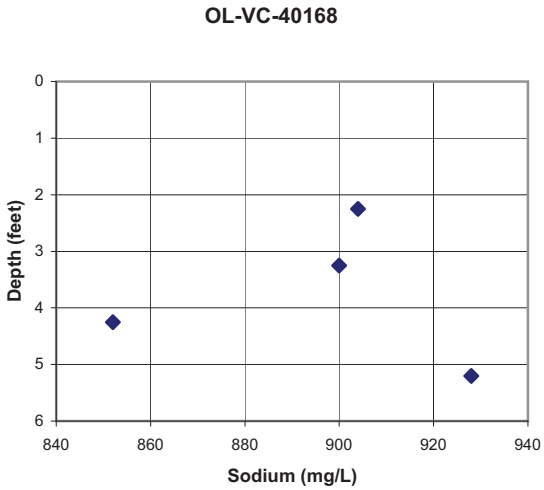
OL-VC-40168
Depth (feet)
0
1
2
3
4
5
6
840
860
880
900
920
940
Sodium (mg/L)

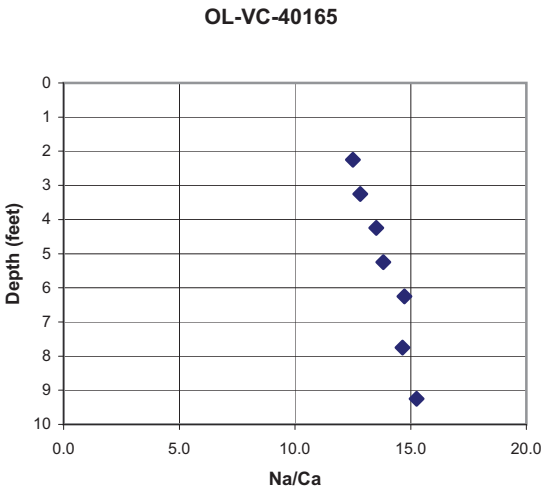
OL-VC-40165
Depth (feet)
0
1
2
3
4
5
6
7
8
9
10
0.0
5.0
10.0
15.0
20.0
Na/Ca

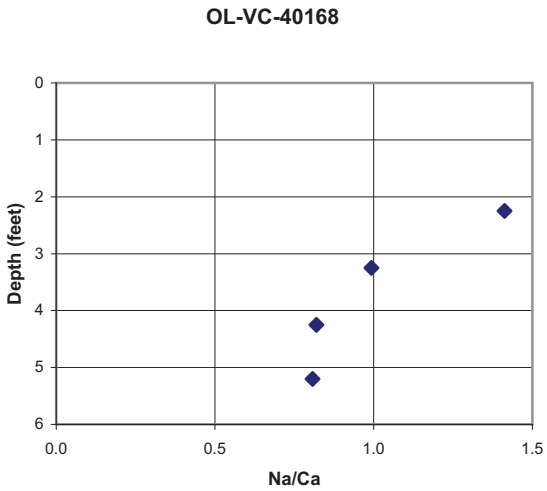
OL-VC-40168
Depth (feet)
0
1
2
3
4
5
6
0.0
0.5
1.0
1.5
Na/Ca

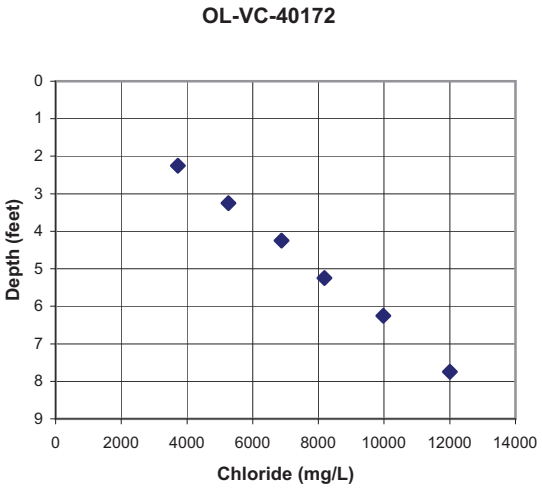
OL-VC-40172
Depth (feet)
0
1
2
3
4
5
6
7
8
9
0
2000
4000
6000
8000
10000
12000
14000
Chloride (mg/L)

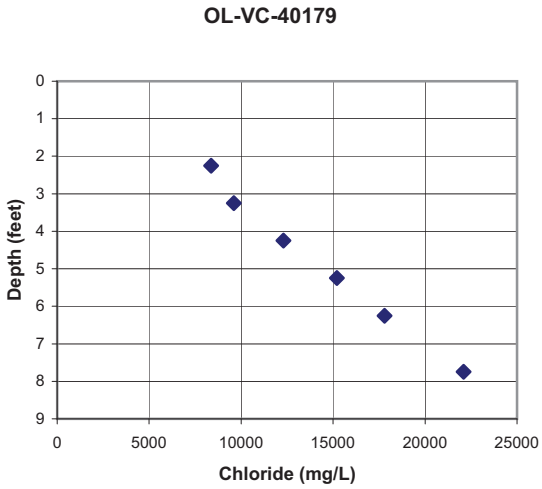
OL-VC-40179
Depth (feet)
0
1
2
3
4
5
6
7
8
9
0
5000
10000
15000
20000
25000
Chloride (mg/L)

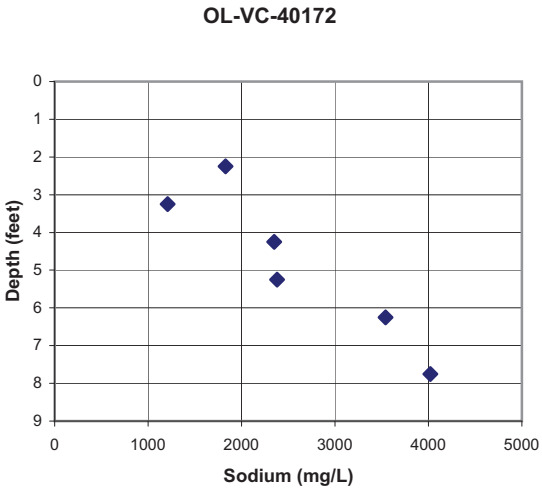
OL-VC-40172
Depth (feet)
0
1
2
3
4
5
6
7
8
9
0
1000
2000
3000
4000
5000
Sodium (mg/L)

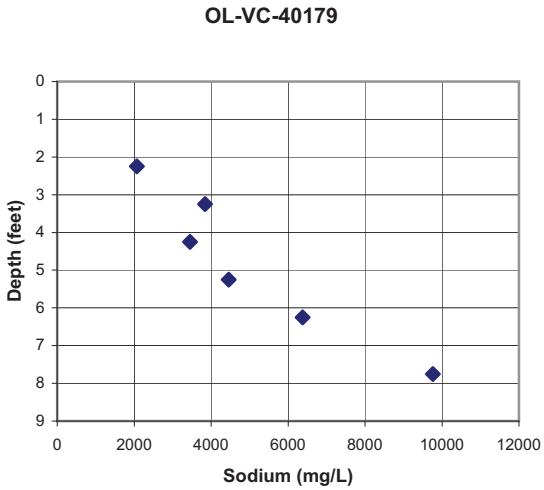
OL-VC-40179
Depth (feet)
0
1
2
3
4
5
6
7
8
9
0
2000
4000
6000
8000
10000
12000
Sodium (mg/L)

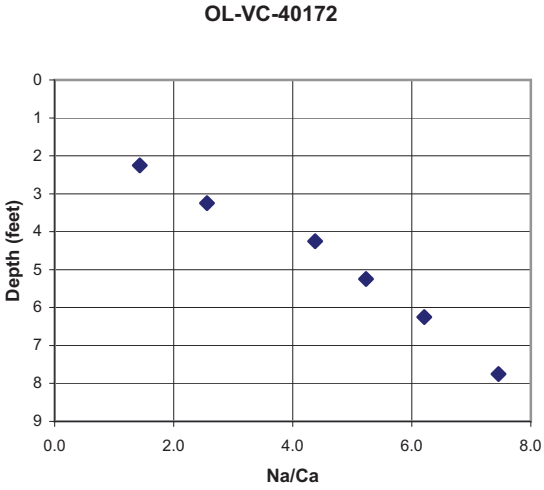
OL-VC-40172
Depth (feet)
0
1
2
3
4
5
6
7
8
9
0.0
2.0
4.0
6.0
8.0
Na/Ca

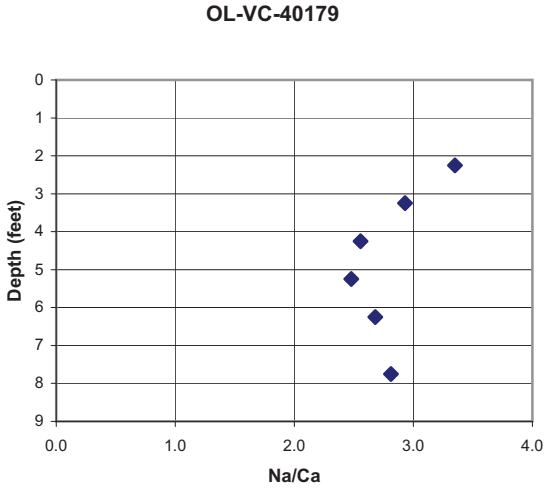
OL-VC-40179
Depth (feet)
0
1
2
3
4
5
6
7
8
9
0.0
1.0
2.0
3.0
4.0
Na/Ca

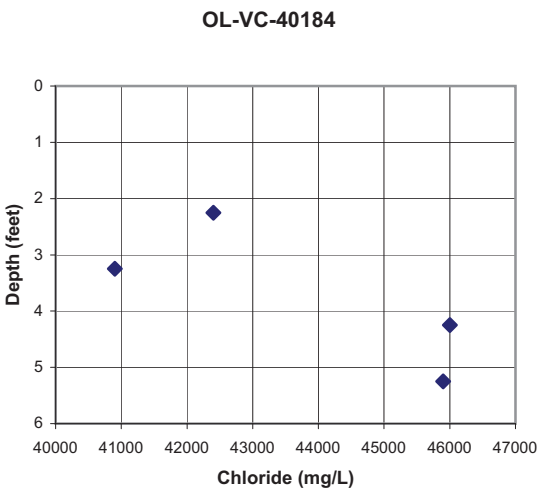
OL-VC-40184
Depth (feet)
0
1
2
3
4
5
6
40000
41000
42000
43000
44000
45000
46000
47000
Chloride (mg/L)

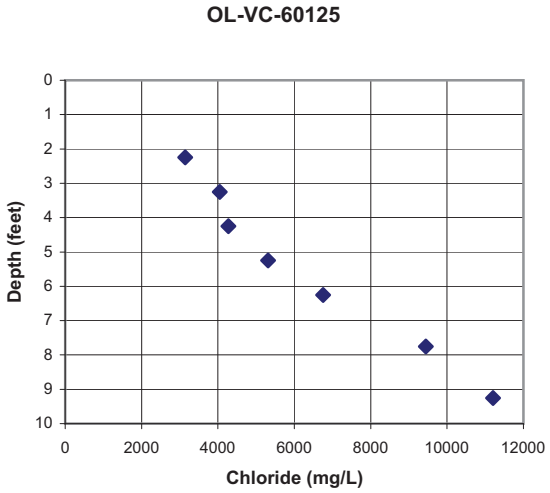
OL-VC-60125
Depth (feet)
0
1
2
3
4
5
6
7
8
9
10
0
2000
4000
6000
8000
10000
12000
Chloride (mg/L)

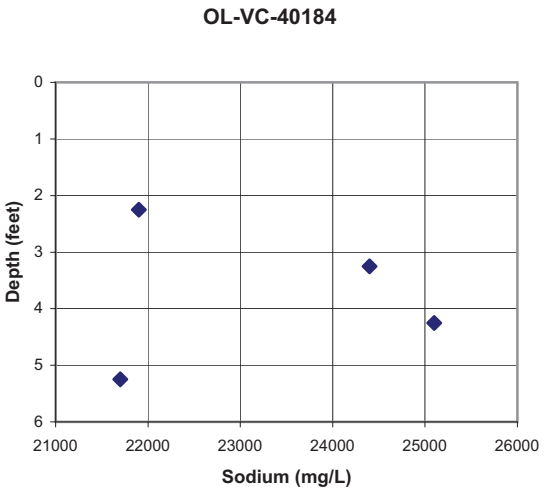
OL-VC-40184
Depth (feet)
0
1
2
3
4
5
6
21000
22000
23000
24000
25000
26000
Sodium (mg/L)

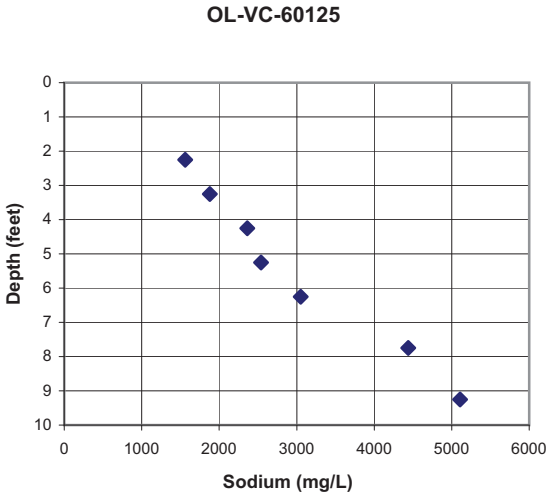
OL-VC-60125
Depth (feet)
0
1
2
3
4
5
6
7
8
9
10
0
1000
2000
3000
4000
5000
6000
Sodium (mg/L)

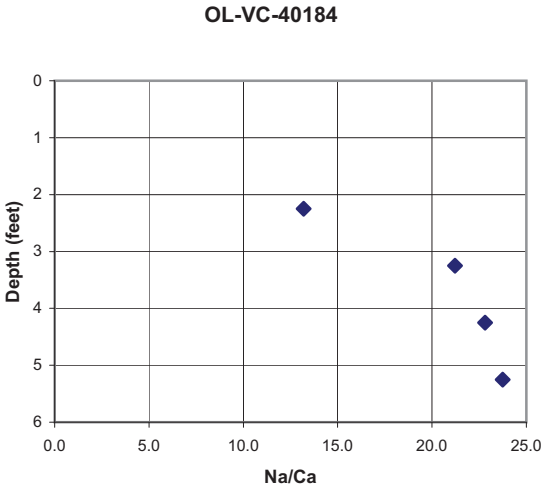
OL-VC-40184
Depth (feet)
0
1
2
3
4
5
6
0.0
5.0
10.0
15.0
20.0
25.0
Na/Ca

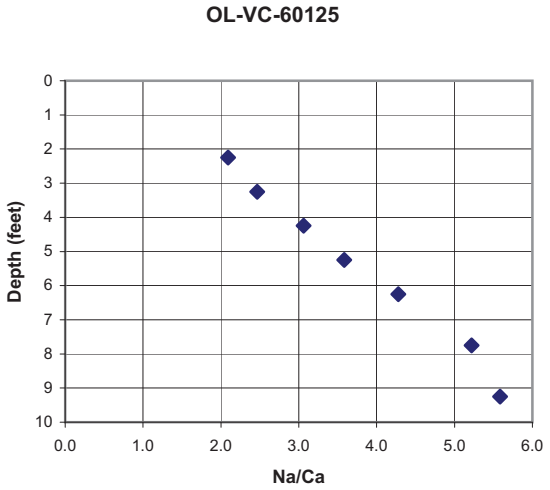
OL-VC-60125
Depth (feet)
0
1
2
3
4
5
6
7
8
9
10
0.0
1.0
2.0
3.0
4.0
5.0
6.0
Na/Ca

OL-VC-60127

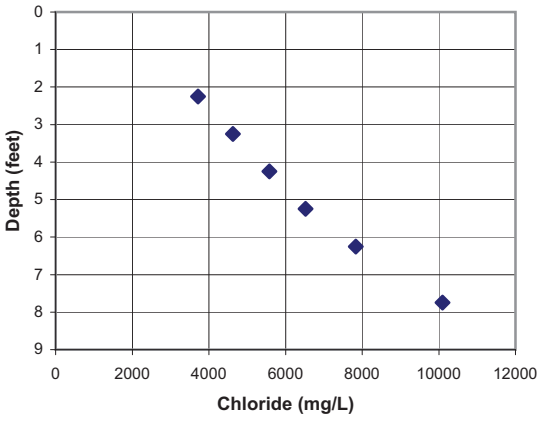

OL-VC-60129

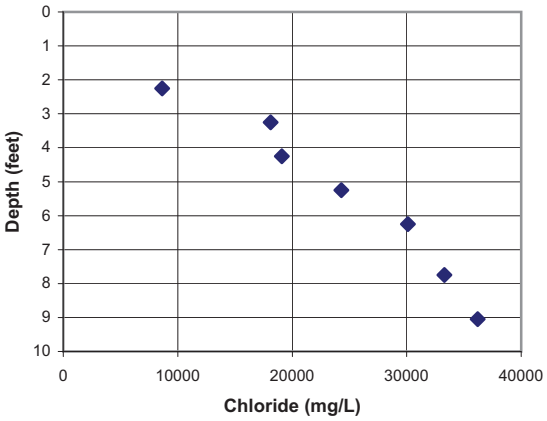

OL-VC-60127

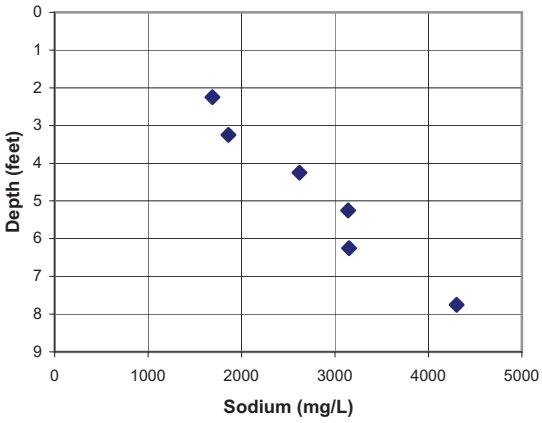

OL-VC-60129

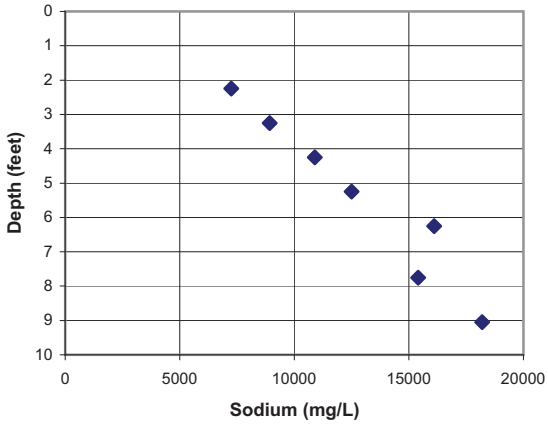

OL-VC-60127

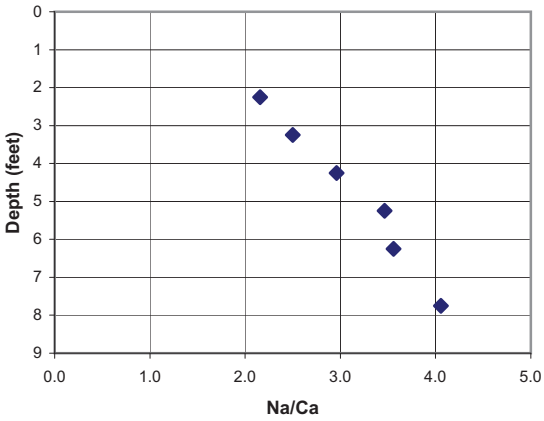

OL-VC-60129

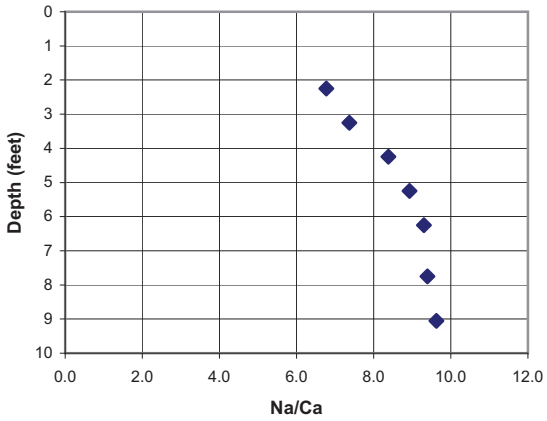

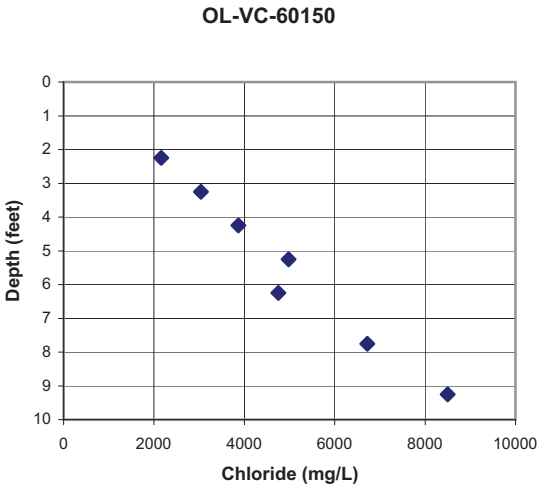
OL-VC-60150
Depth (feet)
Chloride (mg/L)

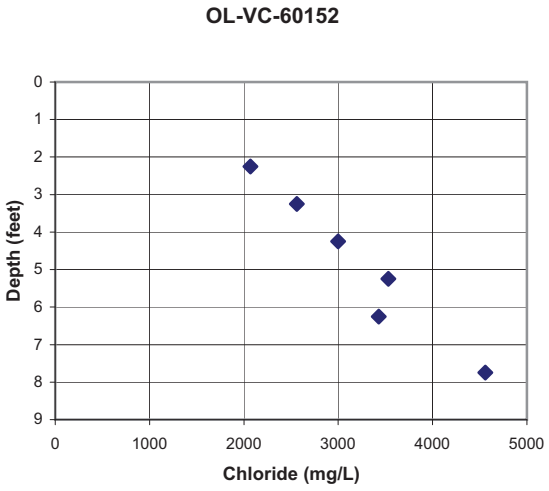
OL-VC-60152
Depth (feet)
Chloride (mg/L)

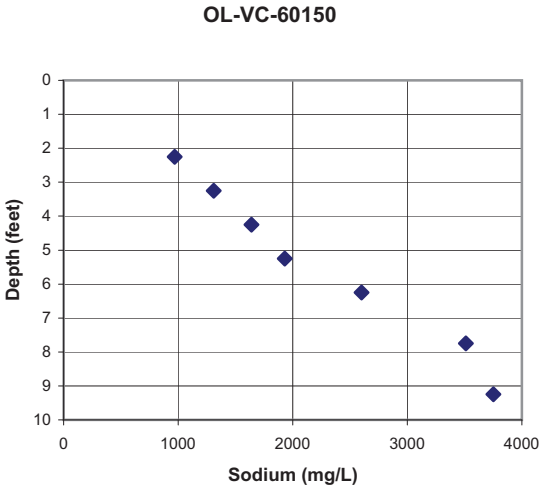
OL-VC-60150
Depth (feet)
Sodium (mg/L)

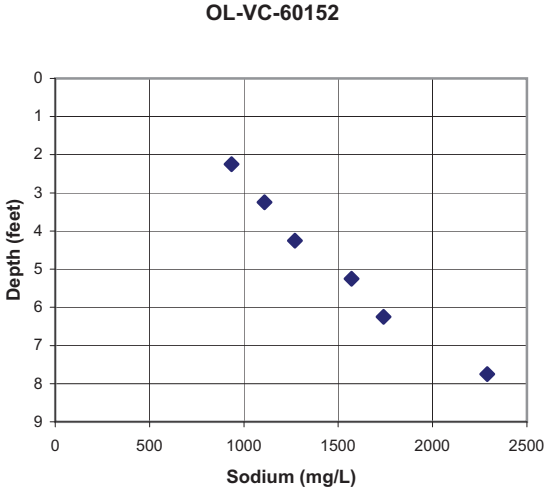
OL-VC-60152
Depth (feet)
Sodium (mg/L)

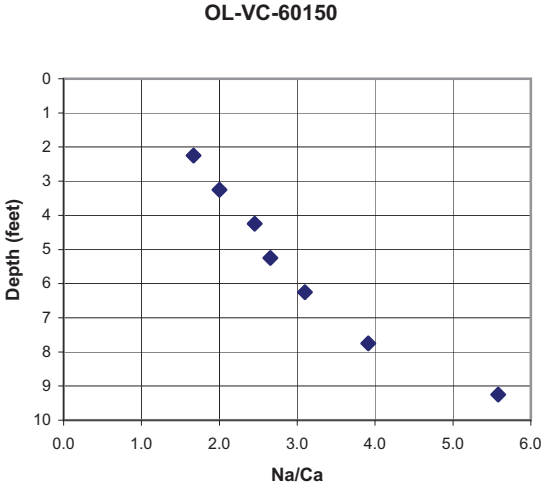
OL-VC-60150
Depth (feet)
Na/Ca

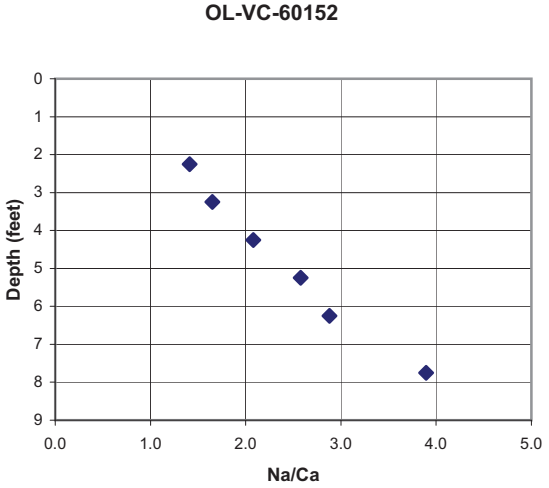
OL-VC-60152
Depth (feet)
Na/Ca

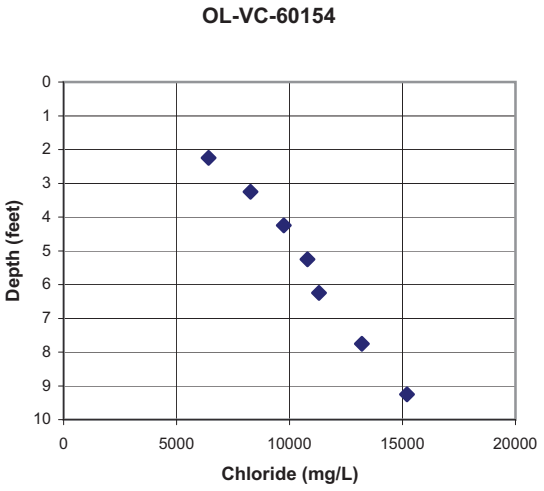
OL-VC-60154
Depth (feet)
Chloride (mg/L)
0
1
2
3
4
5
6
7
8
9
10
0
5000
10000
15000
20000

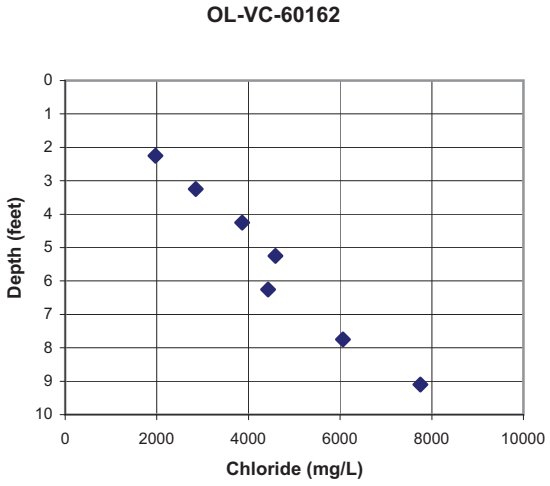
OL-VC-60162
Depth (feet)
Chloride (mg/L)
0
1
2
3
4
5
6
7
8
9
10
0
2000
4000
6000
8000
10000

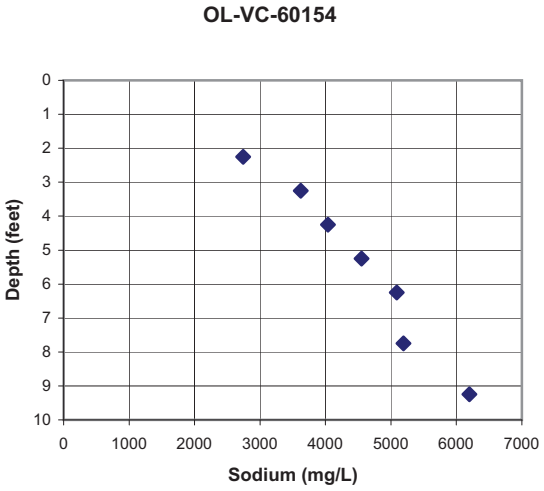
OL-VC-60154
Depth (feet)
Sodium (mg/L)
0
1
2
3
4
5
6
7
8
9
10
0
1000
2000
3000
4000
5000
6000
7000

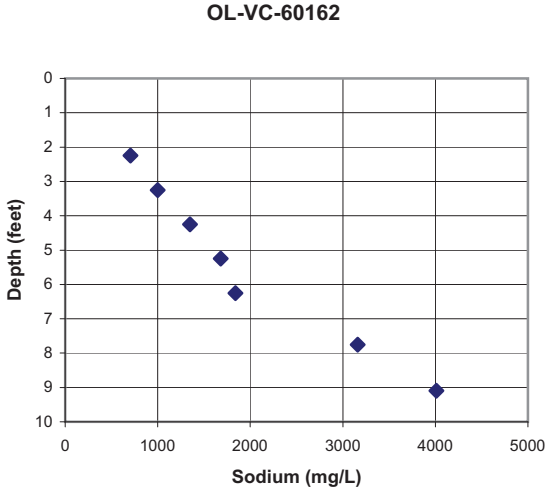
OL-VC-60162
Depth (feet)
Sodium (mg/L)
0
1
2
3
4
5
6
7
8
9
10
0
1000
2000
3000
4000
5000

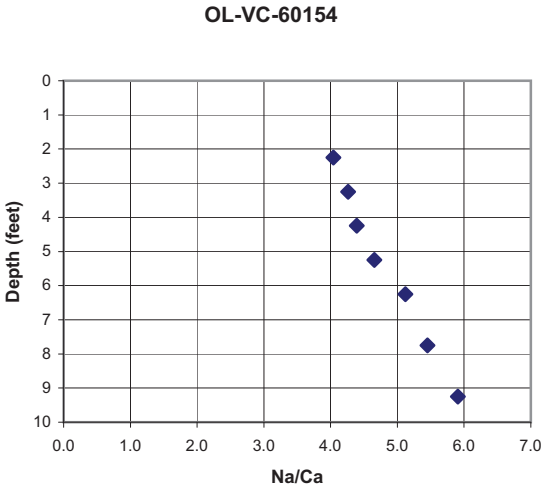
OL-VC-60154
Depth (feet)
Na/Ca
0
1
2
3
4
5
6
7
8
9
10
0.0
1.0
2.0
3.0
4.0
5.0
6.0
7.0

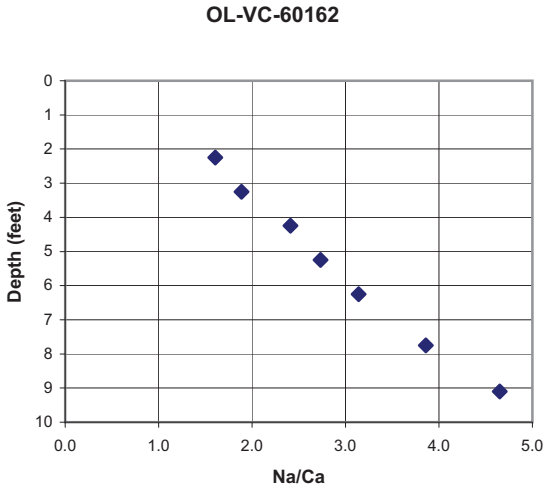
OL-VC-60162
Depth (feet)
Na/Ca
0
1
2
3
4
5
6
7
8
9
10
0.0
1.0
2.0
3.0
4.0
5.0

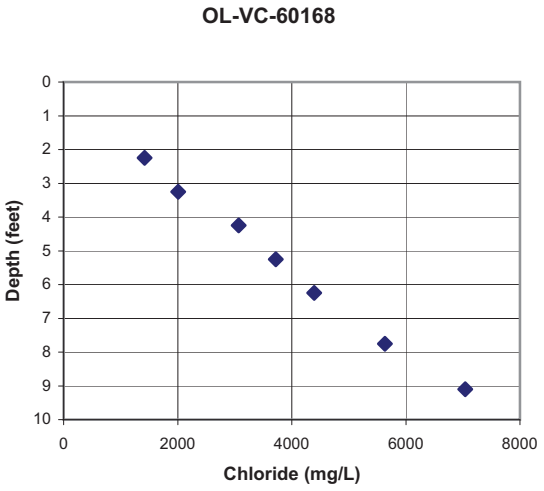
OL-VC-60168
Depth (feet)
Chloride (mg/L)

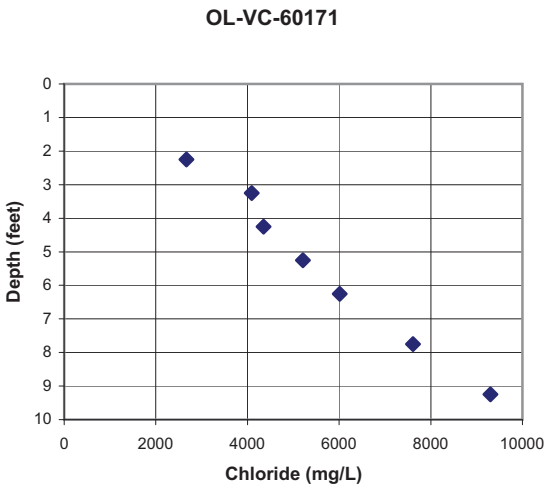
OL-VC-60171
Depth (feet)
Chloride (mg/L)

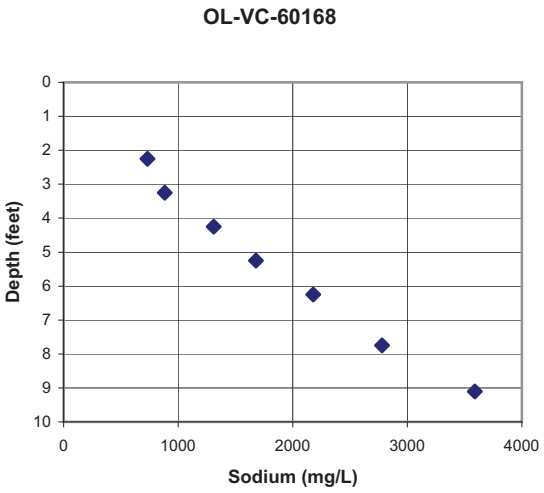
OL-VC-60168
Depth (feet)
Sodium (mg/L)

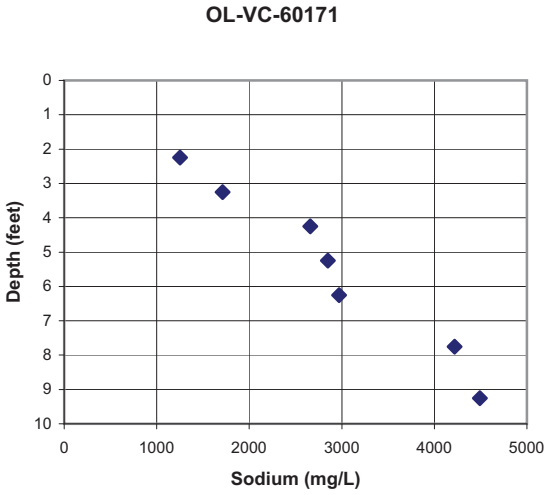
OL-VC-60171
Depth (feet)
Sodium (mg/L)

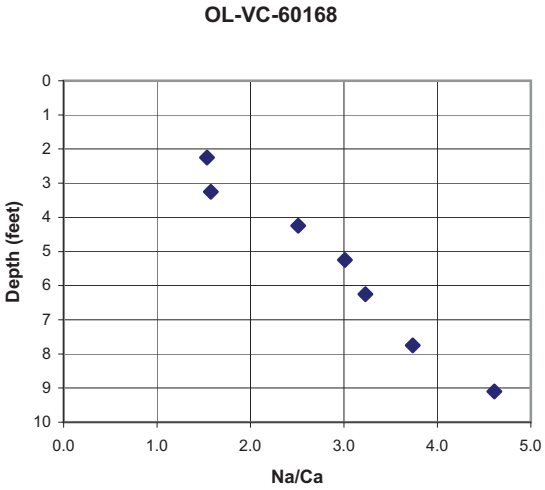
OL-VC-60168
Depth (feet)
Na/Ca

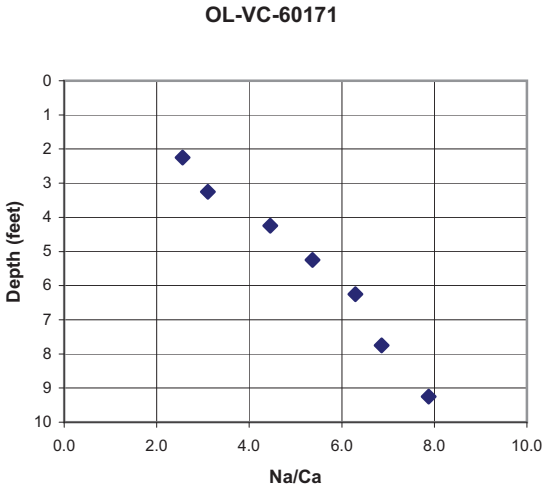
OL-VC-60171
Depth (feet)
Na/Ca

OL-VC-60179

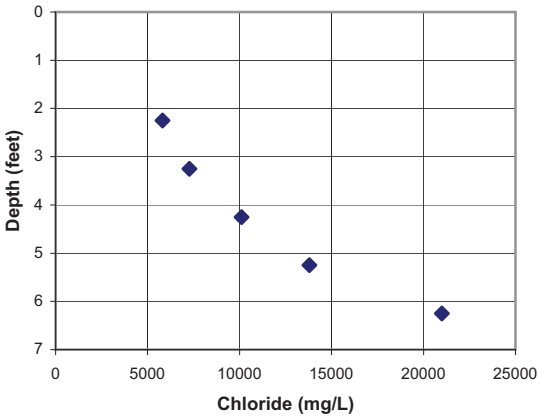

OL-VC-60181

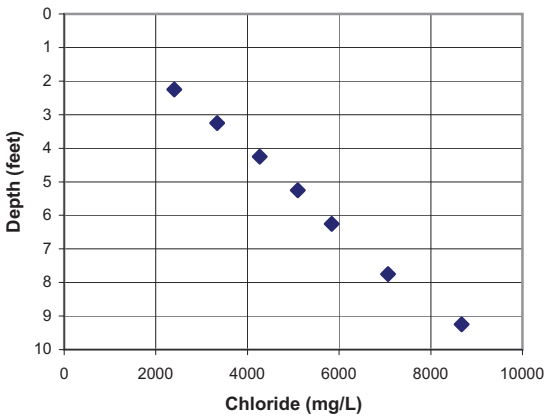

OL-VC-60179

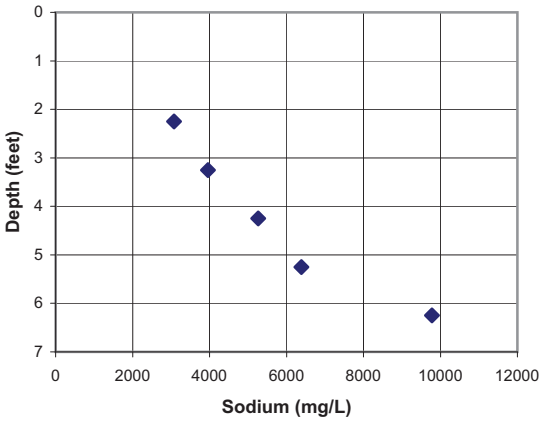

OL-VC-60181

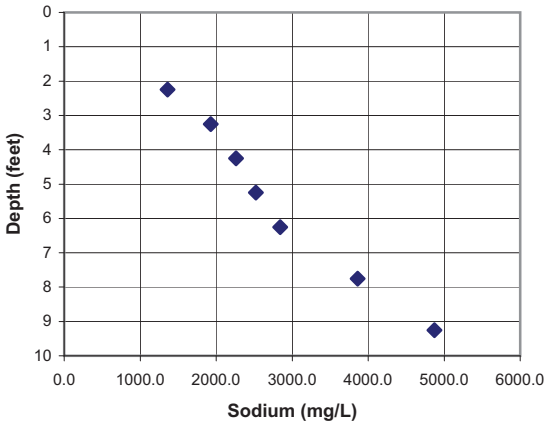

OL-VC-60179

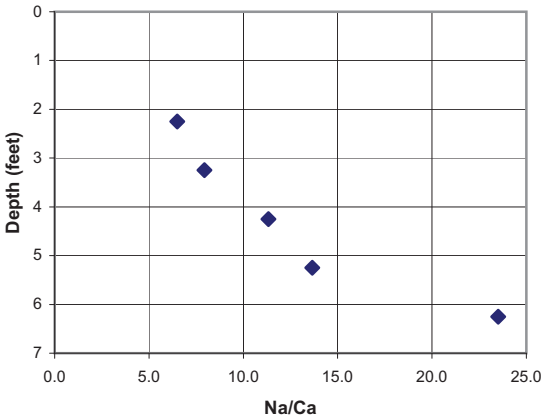

OL-VC-60181

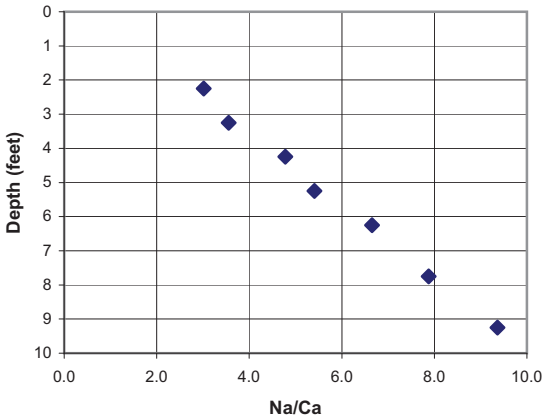

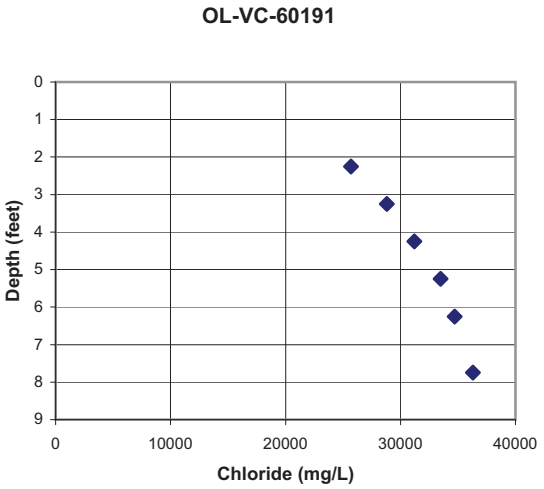
OL-VC-60191
Depth (feet)
Chloride (mg/L)
0
1
2
3
4
5
6
7
8
9
0
10000
20000
30000
40000

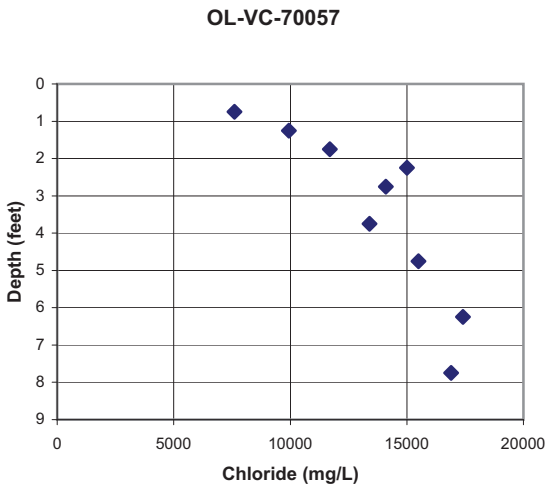
OL-VC-70057
Depth (feet)
Chloride (mg/L)
0
1
2
3
4
5
6
7
8
9
0
5000
10000
15000
20000

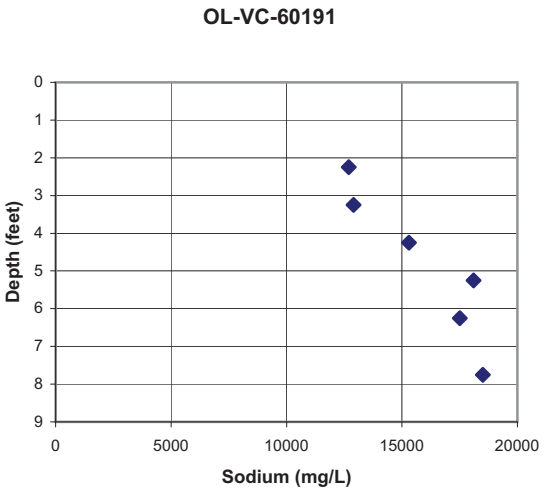
OL-VC-60191
Depth (feet)
Sodium (mg/L)
0
1
2
3
4
5
6
7
8
9
0
5000
10000
15000
20000

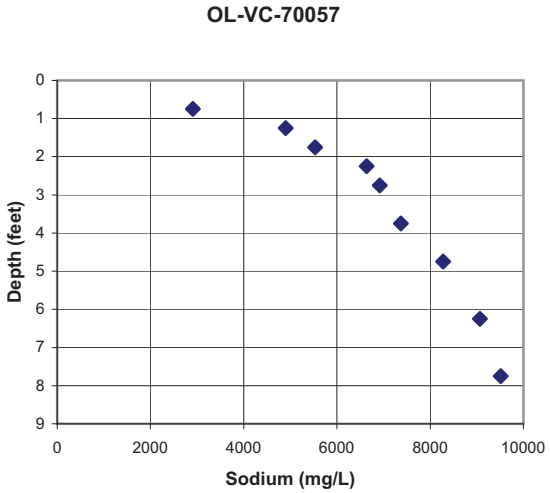
OL-VC-70057
Depth (feet)
Sodium (mg/L)
0
1
2
3
4
5
6
7
8
9
0
2000
4000
6000
8000
10000

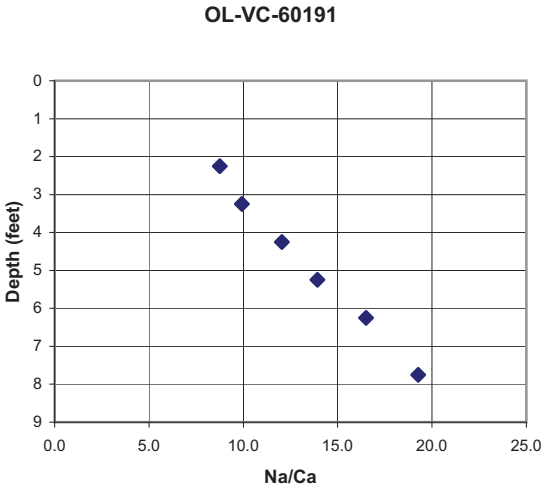
OL-VC-60191
Depth (feet)
Na/Ca
0
1
2
3
4
5
6
7
8
9
0.0
5.0
10.0
15.0
20.0
25.0

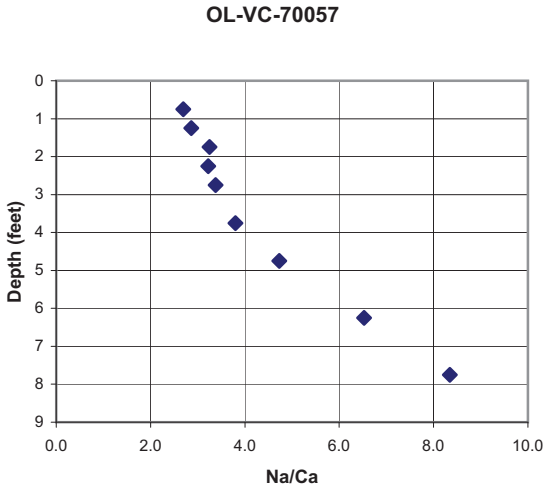
OL-VC-70057
Depth (feet)
Na/Ca
0
1
2
3
4
5
6
7
8
9
0.0
2.0
4.0
6.0
8.0
10.0

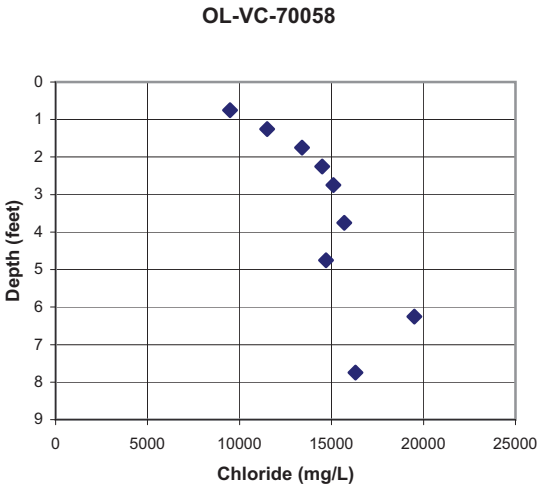
OL-VC-70058
Depth (feet)
Chloride (mg/L)
0
1
2
3
4
5
6
7
8
9
0
5000
10000
15000
20000
25000

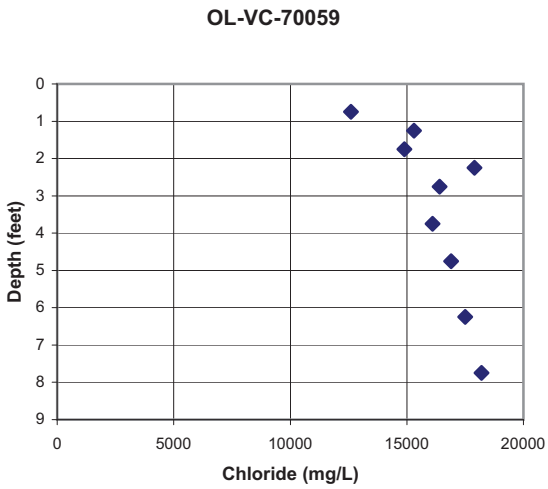
OL-VC-70059
Depth (feet)
Chloride (mg/L)
0
1
2
3
4
5
6
7
8
9
0
5000
10000
15000
20000

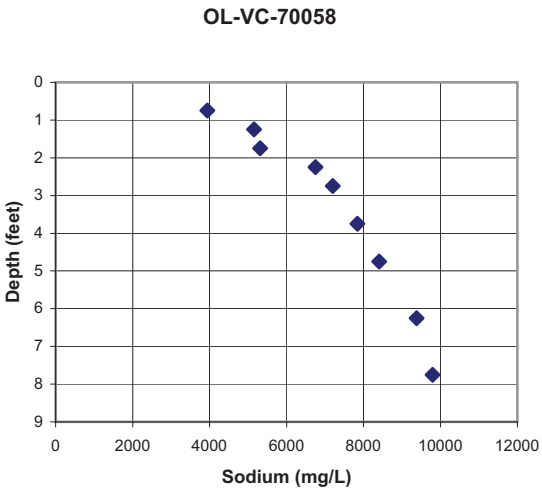
OL-VC-70058
Depth (feet)
Sodium (mg/L)
0
1
2
3
4
5
6
7
8
9
0
2000
4000
6000
8000
10000
12000

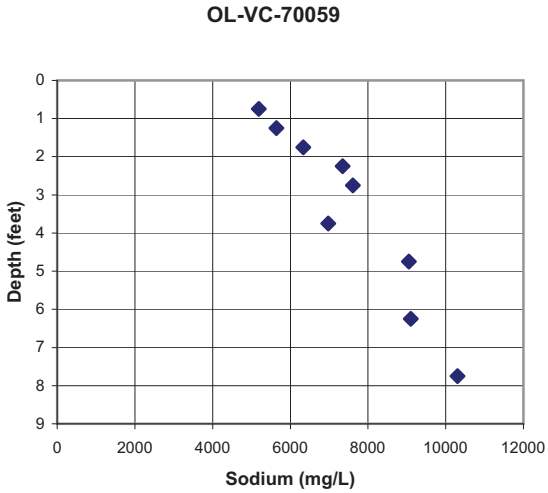
OL-VC-70059
Depth (feet)
Sodium (mg/L)
0
1
2
3
4
5
6
7
8
9
0
2000
4000
6000
8000
10000
12000

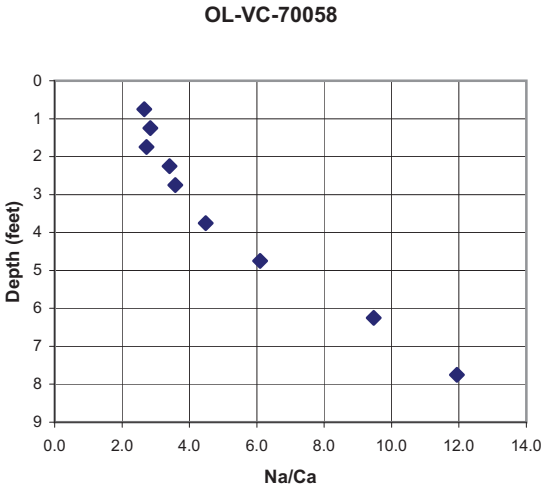
OL-VC-70058
Depth (feet)
Na/Ca
0
1
2
3
4
5
6
7
8
9
0.0
2.0
4.0
6.0
8.0
10.0
12.0
14.0

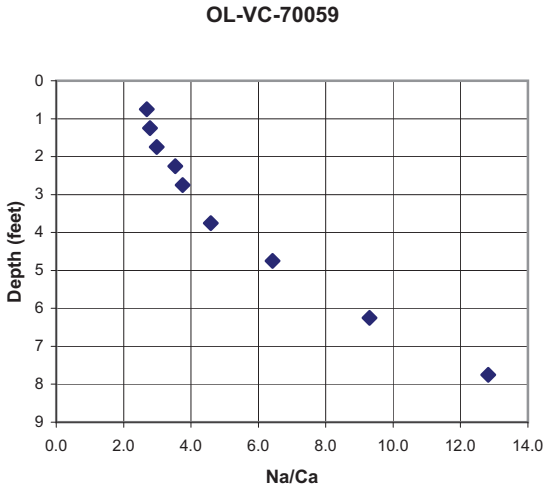
OL-VC-70059
Depth (feet)
Na/Ca
0
1
2
3
4
5
6
7
8
9
0.0
2.0
4.0
6.0
8.0
10.0
12.0
14.0

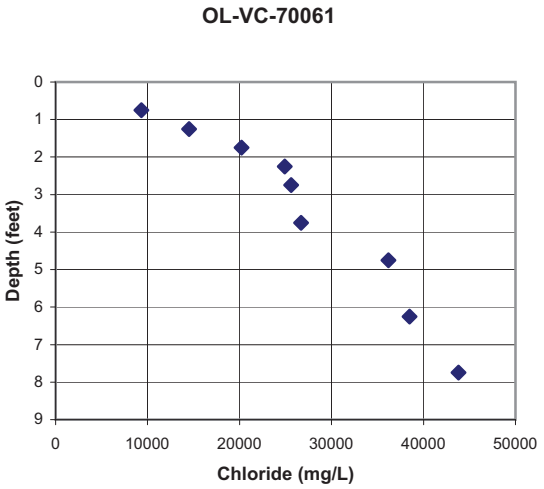
OL-VC-70061
Depth (feet)
Chloride (mg/L)
0
1
2
3
4
5
6
7
8
9
0
10000
20000
30000
40000
50000

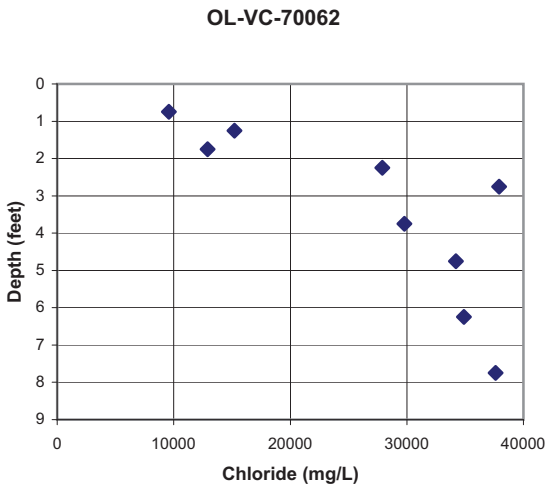
OL-VC-70062
Depth (feet)
Chloride (mg/L)
0
1
2
3
4
5
6
7
8
9
0
10000
20000
30000
40000

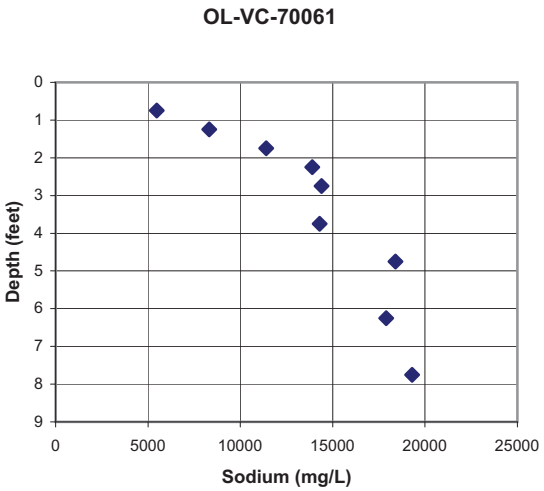
OL-VC-70061
Depth (feet)
Sodium (mg/L)
0
1
2
3
4
5
6
7
8
9
0
5000
10000
15000
20000
25000

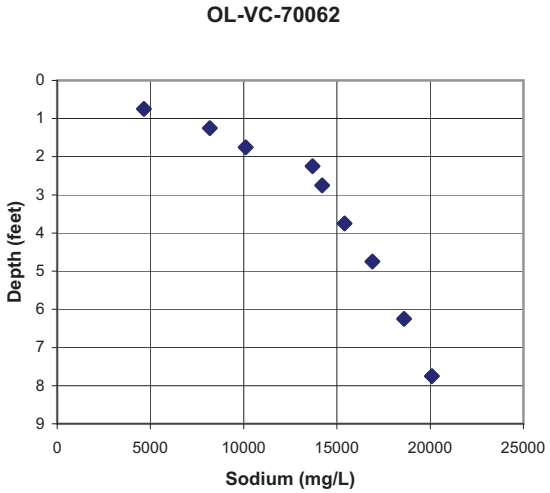
OL-VC-70062
Depth (feet)
Sodium (mg/L)
0
1
2
3
4
5
6
7
8
9
0
5000
10000
15000
20000
25000

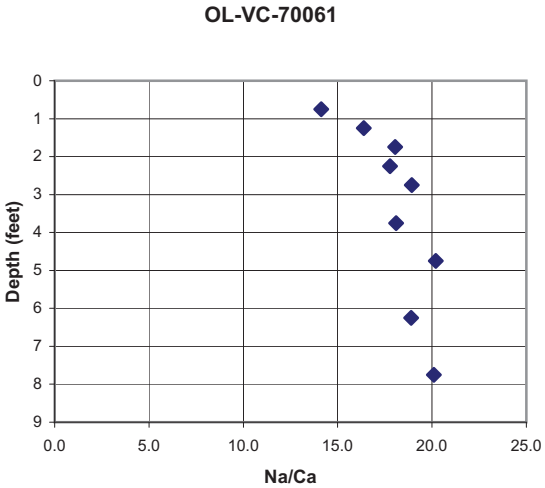
OL-VC-70061
Depth (feet)
Na/Ca
0
1
2
3
4
5
6
7
8
9
0.0
5.0
10.0
15.0
20.0
25.0

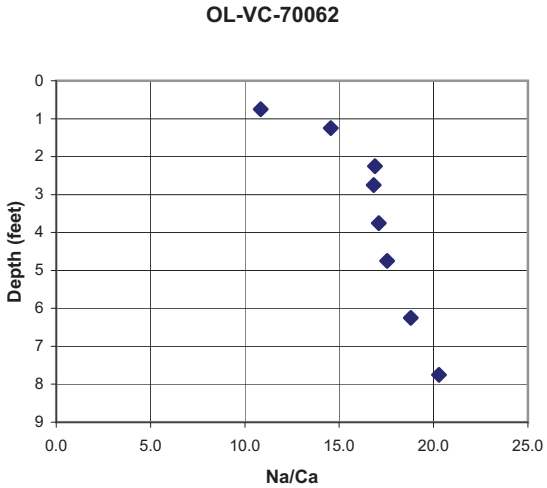
OL-VC-70062
Depth (feet)
Na/Ca
0
1
2
3
4
5
6
7
8
9
0.0
5.0
10.0
15.0
20.0
25.0

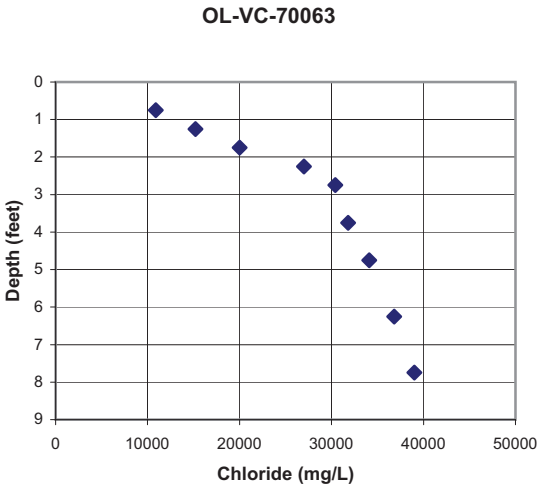
OL-VC-70063
Depth (feet)
0
1
2
3
4
5
6
7
8
9
0
10000
20000
30000
40000
50000
Chloride (mg/L)

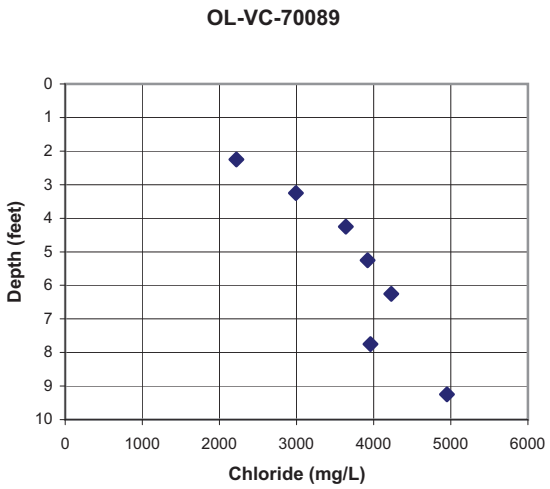
OL-VC-70089
Depth (feet)
0
1
2
3
4
5
6
7
8
9
10
0
1000
2000
3000
4000
5000
6000
Chloride (mg/L)

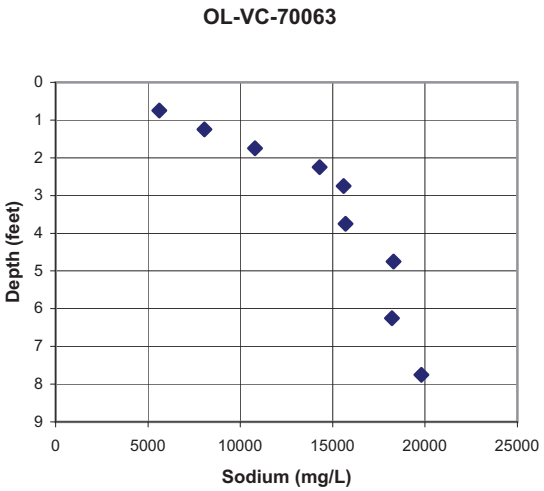
OL-VC-70063
Depth (feet)
0
1
2
3
4
5
6
7
8
9
0
5000
10000
15000
20000
25000
Sodium (mg/L)

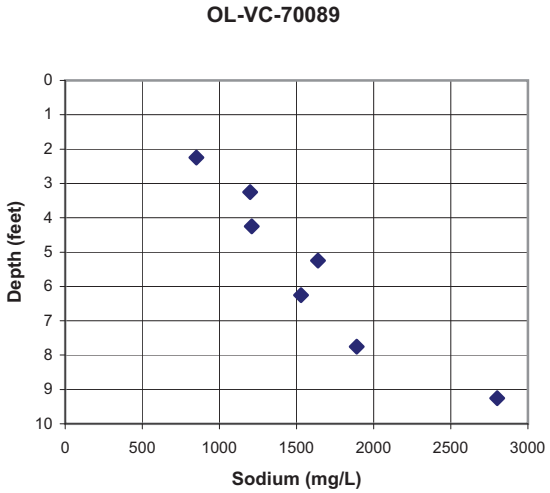
OL-VC-70089
Depth (feet)
0
1
2
3
4
5
6
7
8
9
10
0
500
1000
1500
2000
2500
3000
Sodium (mg/L)

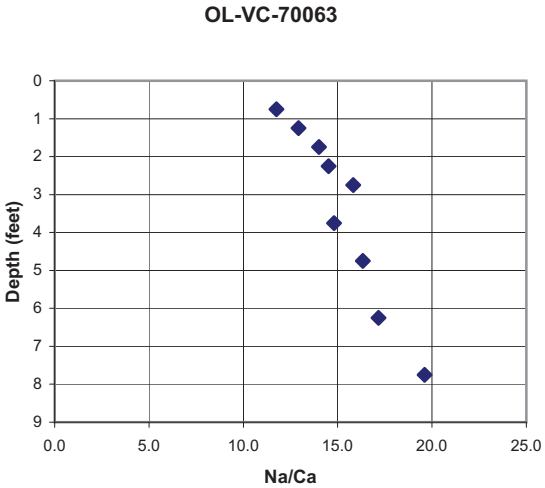
OL-VC-70063
Depth (feet)
0
1
2
3
4
5
6
7
8
9
0.0
5.0
10.0
15.0
20.0
25.0
Na/Ca

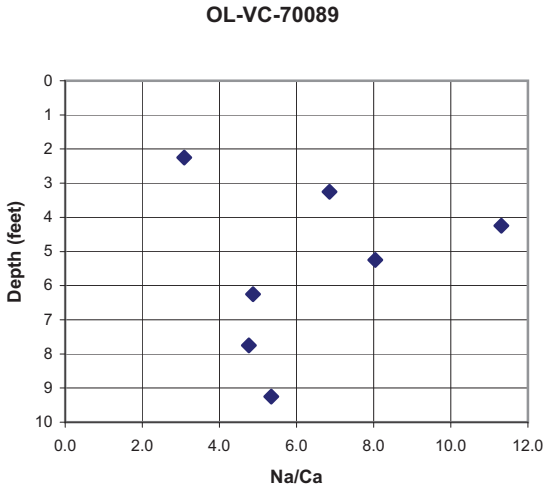
OL-VC-70089
Depth (feet)
0
1
2
3
4
5
6
7
8
9
10
0.0
2.0
4.0
6.0
8.0
10.0
12.0
Na/Ca

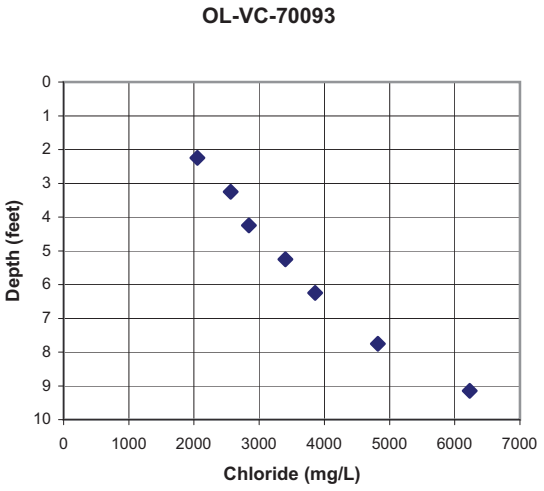
OL-VC-70093
Depth (feet)
Chloride (mg/L)

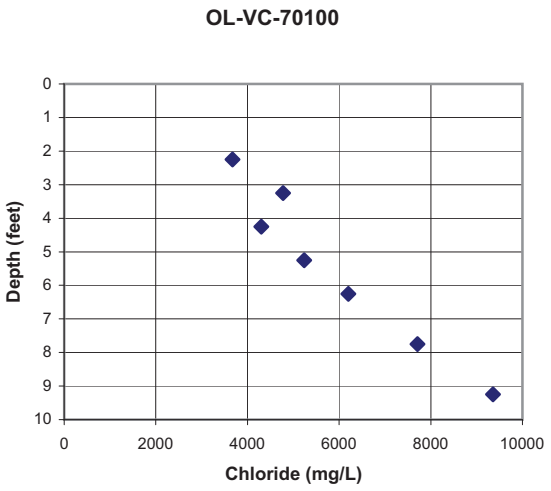
OL-VC-70100
Depth (feet)
Chloride (mg/L)

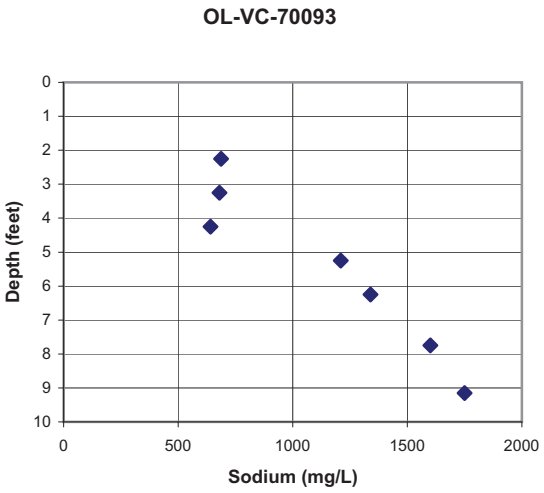
OL-VC-70093
Depth (feet)
Sodium (mg/L)

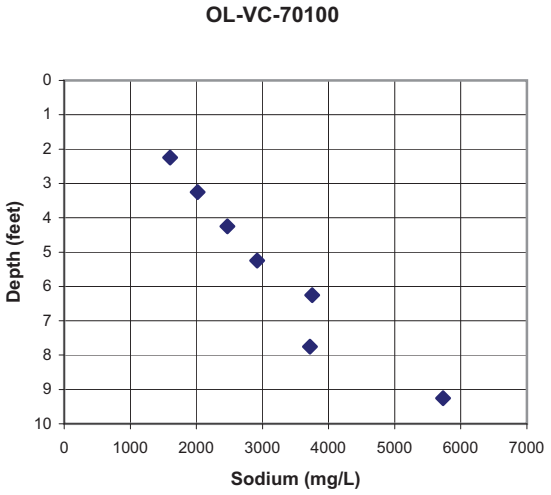
OL-VC-70100
Depth (feet)
Sodium (mg/L)

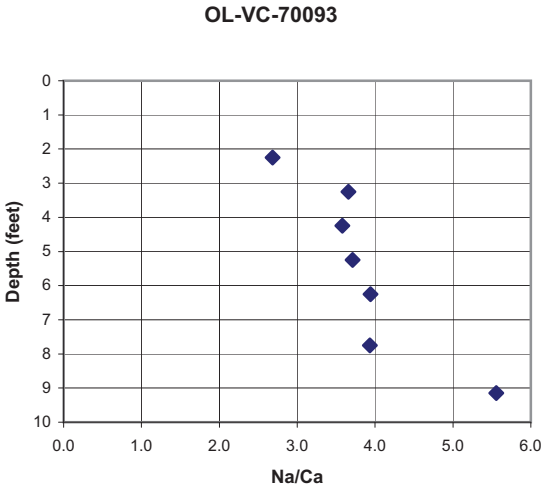
OL-VC-70093
Depth (feet)
Na/Ca

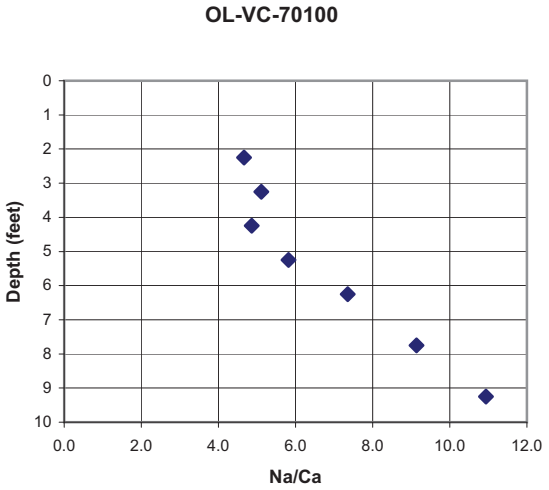
OL-VC-70100
Depth (feet)
Na/Ca

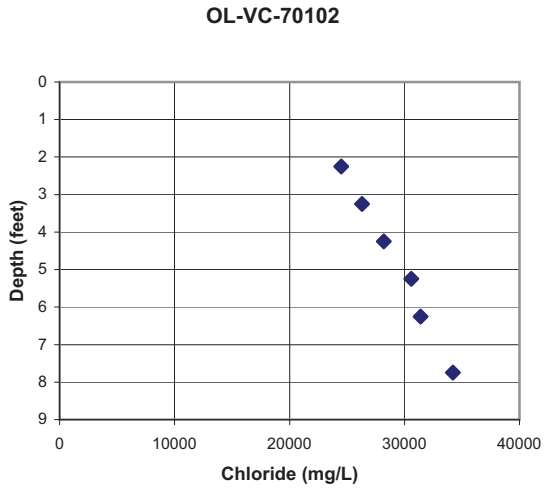
OL-VC-70102
Depth (feet)
0
1
2
3
4
5
6
7
8
9
0
10000
20000
30000
40000
Chloride (mg/L)

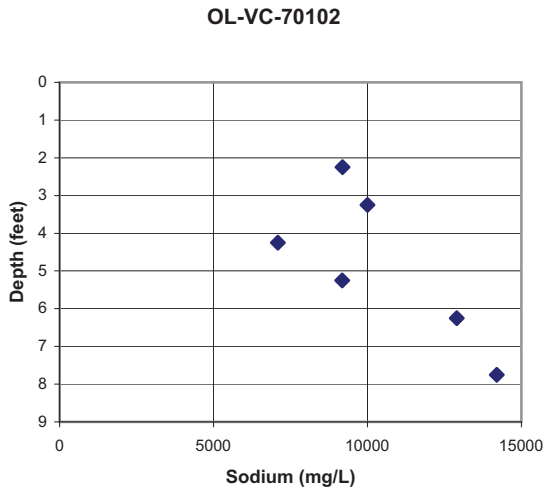
OL-VC-70102
Depth (feet)
0
1
2
3
4
5
6
7
8
9
0
5000
10000
15000
Sodium (mg/L)

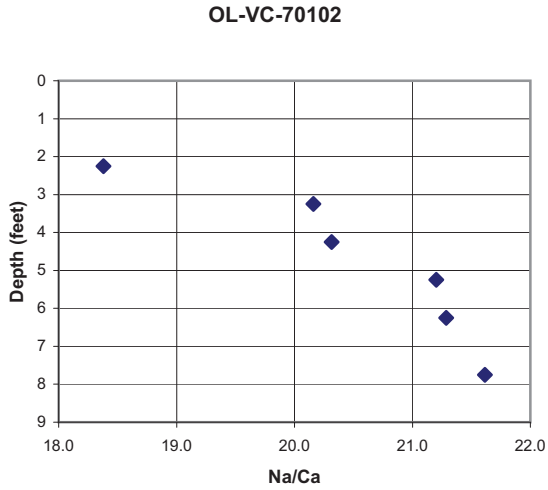
OL-VC-70102
Depth (feet)
0
1
2
3
4
5
6
7
8
9
18.0
19.0
20.0
21.0
22.0
Na/Ca

Phase V Data

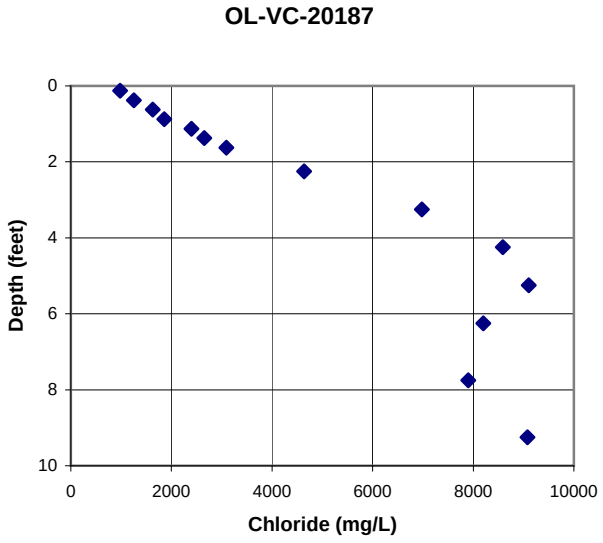
OL-VC-20187
Depth (feet)
Chloride (mg/L)
0
2
4
6
8
10
0
2000
4000
6000
8000
10000

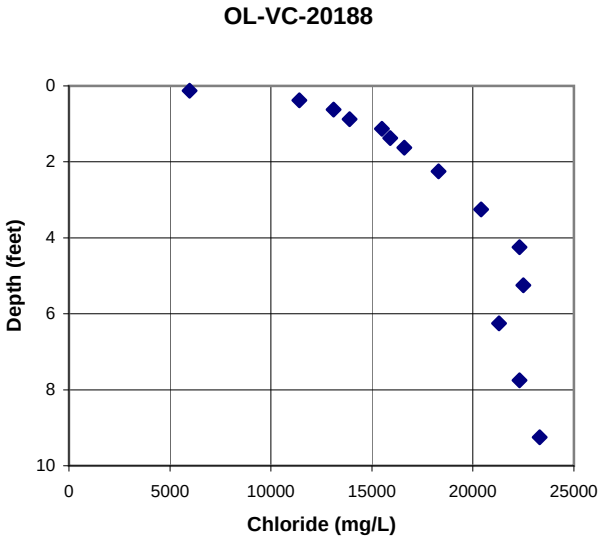
OL-VC-20188
Depth (feet)
Chloride (mg/L)
0
2
4
6
8
10
0
5000
10000
15000
20000
25000

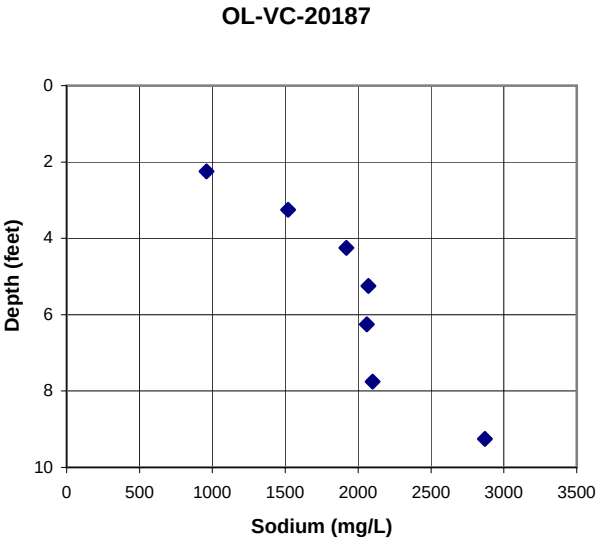
OL-VC-20187
Depth (feet)
Sodium (mg/L)
0
2
4
6
8
10
0
500
1000
1500
2000
2500
3000
3500

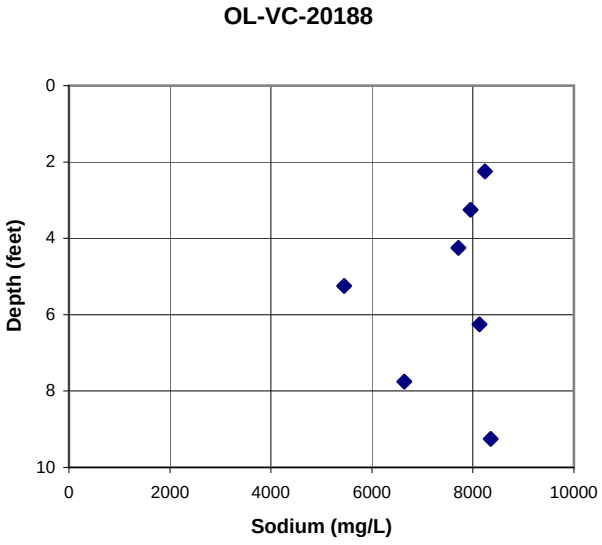
OL-VC-20188
Depth (feet)
Sodium (mg/L)
0
2
4
6
8
10
0
2000
4000
6000
8000
10000

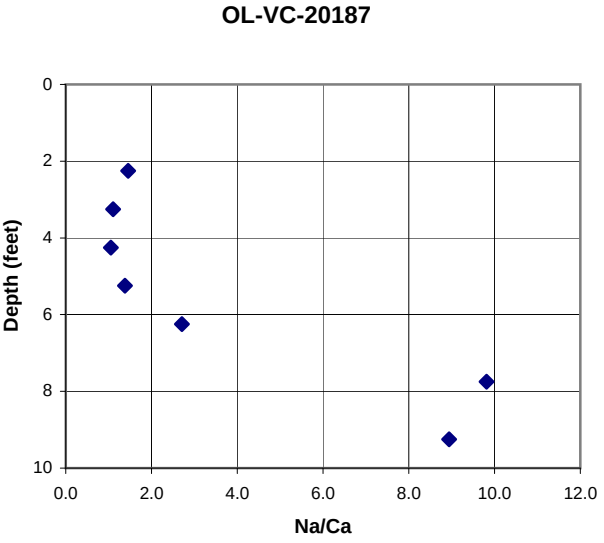
OL-VC-20187
Depth (feet)
Na/Ca
0
2
4
6
8
10
0.0
2.0
4.0
6.0
8.0
10.0
12.0

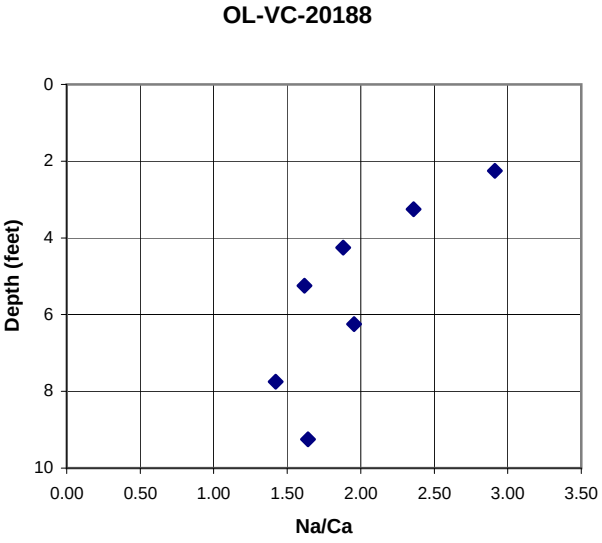
OL-VC-20188
Depth (feet)
Na/Ca
0
2
4
6
8
10
0.00
0.50
1.00
1.50
2.00
2.50
3.00
3.50

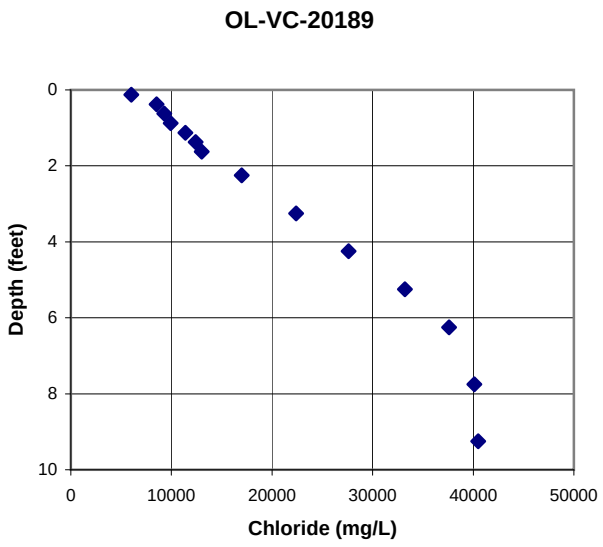
OL-VC-20189
Depth (feet)
Chloride (mg/L)
0
2
4
6
8
10
0
10000
20000
30000
40000
50000

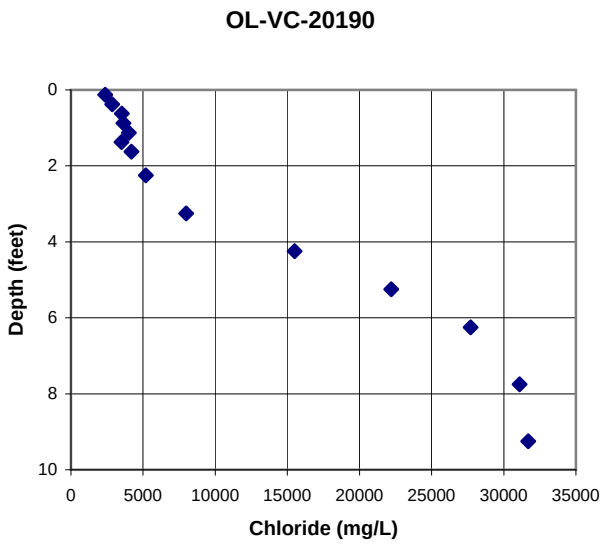
OL-VC-20190
Depth (feet)
Chloride (mg/L)
0
2
4
6
8
10
0
5000
10000
15000
20000
25000
30000
35000

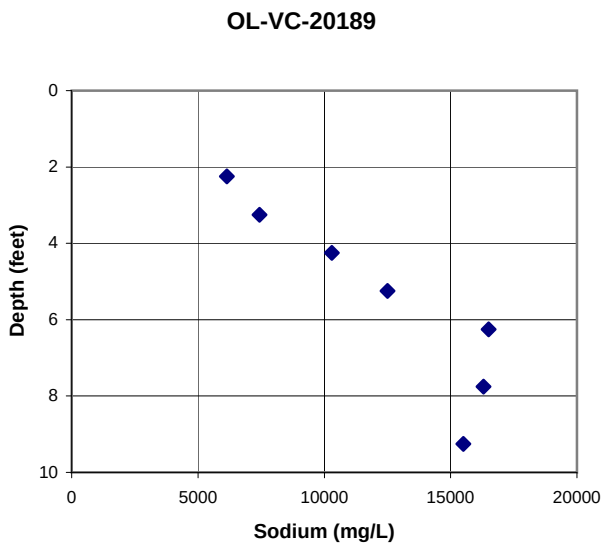
OL-VC-20189
Depth (feet)
Sodium (mg/L)
0
2
4
6
8
10
0
5000
10000
15000
20000

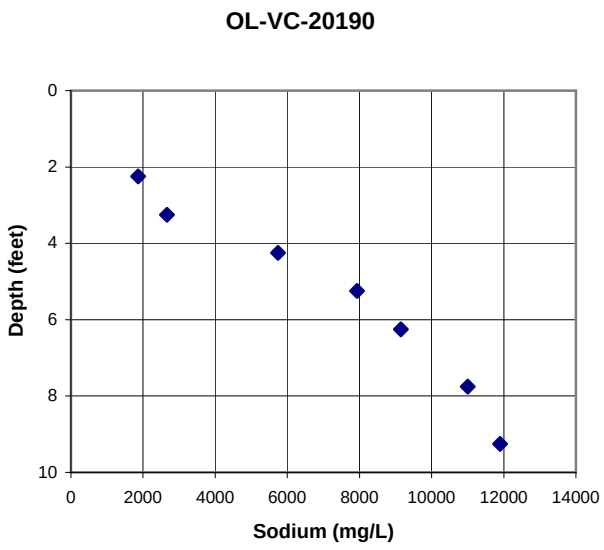
OL-VC-20190
Depth (feet)
Sodium (mg/L)
0
2
4
6
8
10
0
2000
4000
6000
8000
10000
12000
14000

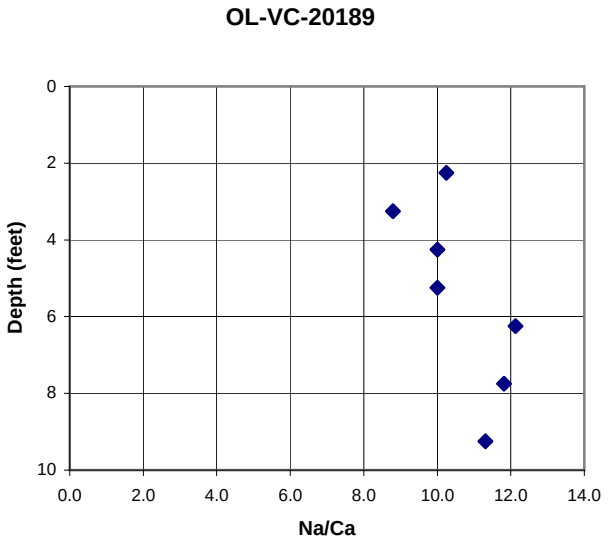
OL-VC-20189
Depth (feet)
Na/Ca
0
2
4
6
8
10
0.0
2.0
4.0
6.0
8.0
10.0
12.0
14.0

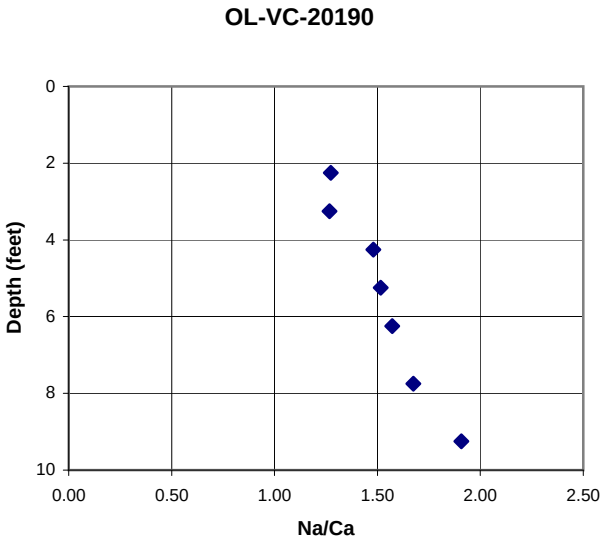
OL-VC-20190
Depth (feet)
Na/Ca
0
2
4
6
8
10
0.00
0.50
1.00
1.50
2.00
2.50

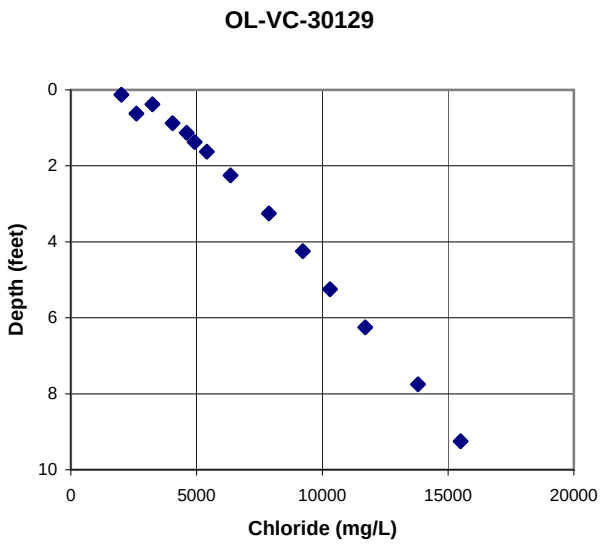
OL-VC-30129
Depth (feet)
Chloride (mg/L)
0
2
4
6
8
10
0
5000
10000
15000
20000

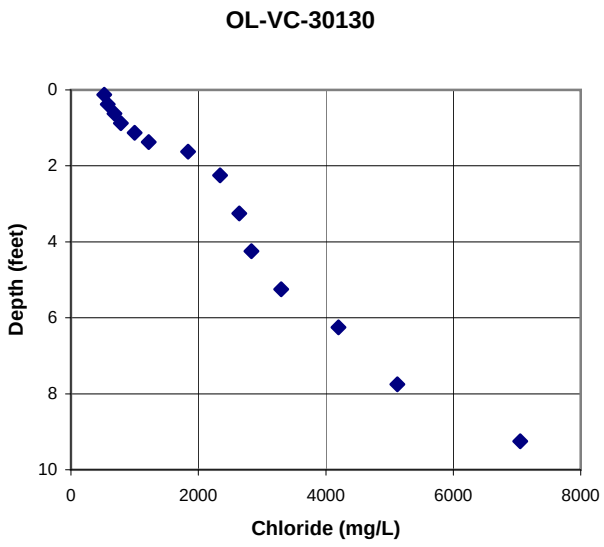
OL-VC-30130
Depth (feet)
Chloride (mg/L)
0
2
4
6
8
10
0
2000
4000
6000
8000

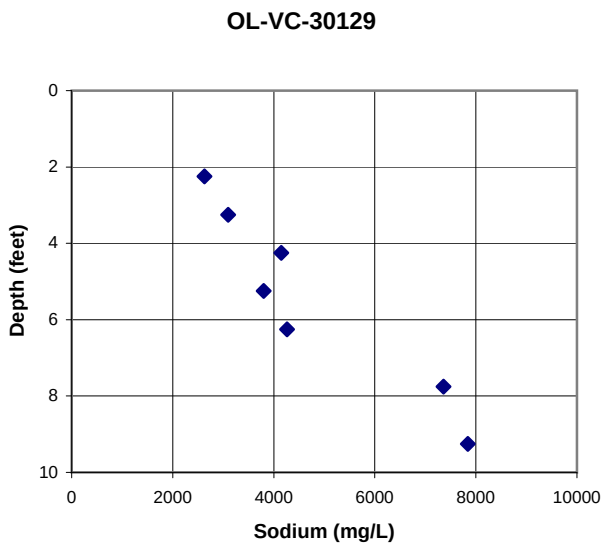
OL-VC-30129
Depth (feet)
Sodium (mg/L)
0
2
4
6
8
10
0
2000
4000
6000
8000
10000

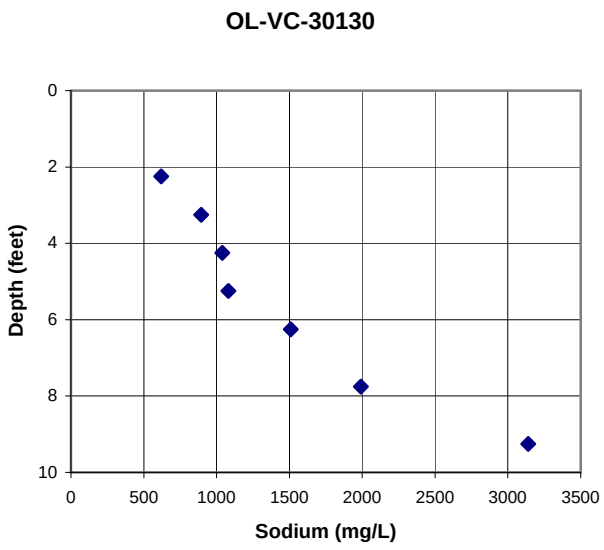
OL-VC-30130
Depth (feet)
Sodium (mg/L)
0
2
4
6
8
10
0
500
1000
1500
2000
2500
3000
3500

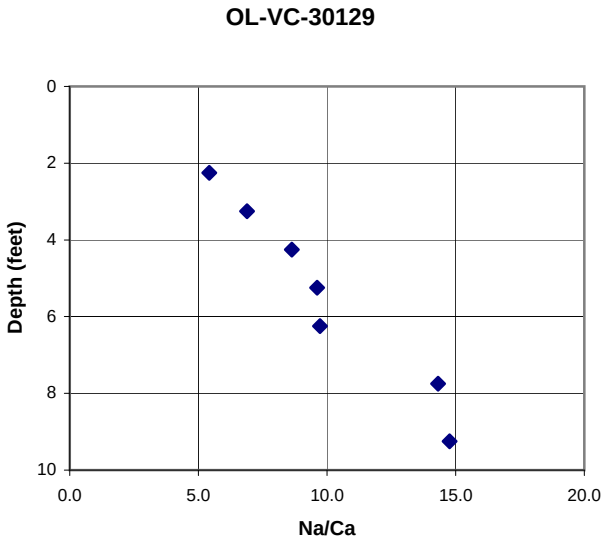
OL-VC-30129
Depth (feet)
Na/Ca
0
2
4
6
8
10
0.0
5.0
10.0
15.0
20.0

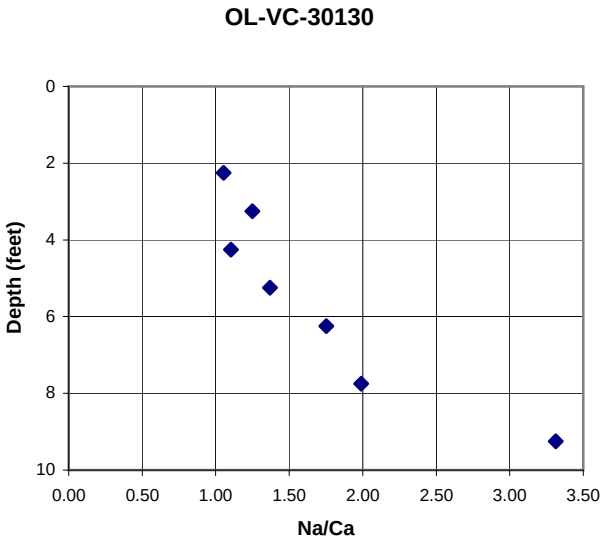
OL-VC-30130
Depth (feet)
Na/Ca
0
2
4
6
8
10
0.00
0.50
1.00
1.50
2.00
2.50
3.00
3.50

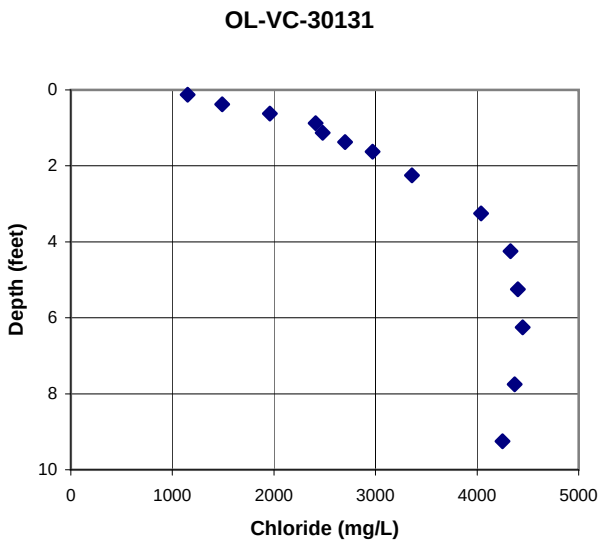
OL-VC-30131
Depth (feet)
Chloride (mg/L)
0
2
4
6
8
10
0
1000
2000
3000
4000
5000

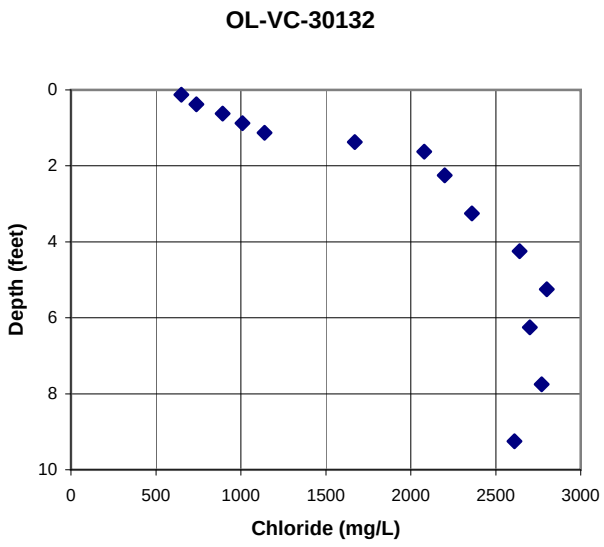
OL-VC-30132
Depth (feet)
Chloride (mg/L)
0
2
4
6
8
10
0
500
1000
1500
2000
2500
3000

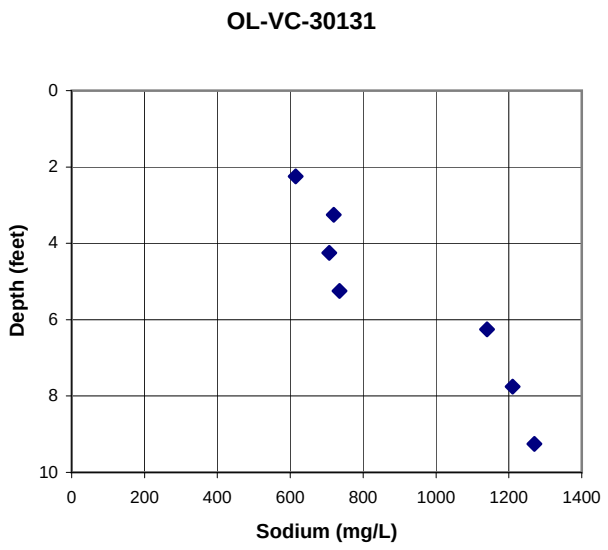
OL-VC-30131
Depth (feet)
Sodium (mg/L)
0
2
4
6
8
10
0
200
400
600
800
1000
1200
1400

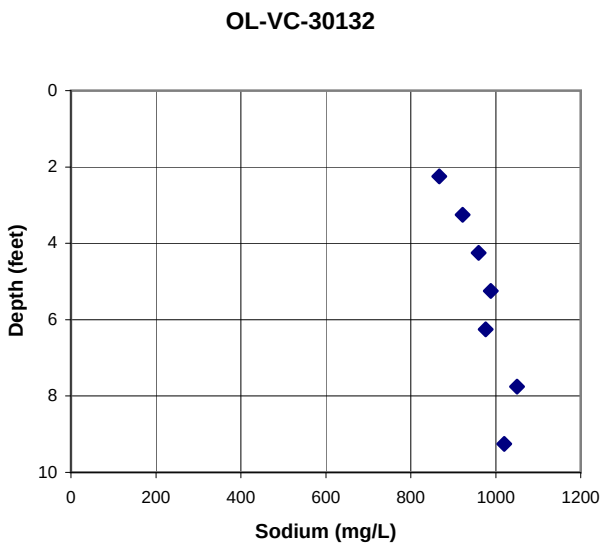
OL-VC-30132
Depth (feet)
Sodium (mg/L)
0
2
4
6
8
10
0
200
400
600
800
1000
1200

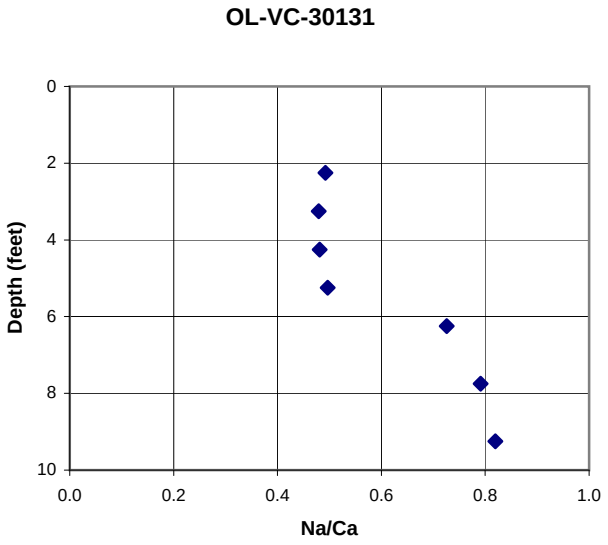
OL-VC-30131
Depth (feet)
Na/Ca
0
2
4
6
8
10
0.0
0.2
0.4
0.6
0.8
1.0

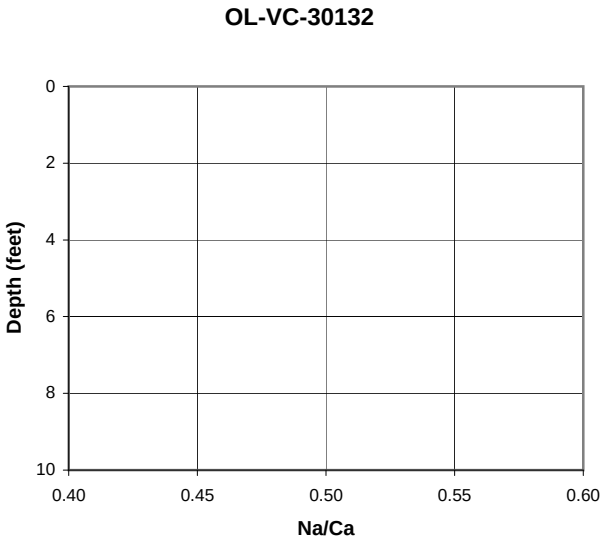
OL-VC-30132
Depth (feet)
Na/Ca
0
2
4
6
8
10
0.40
0.45
0.50
0.55
0.60

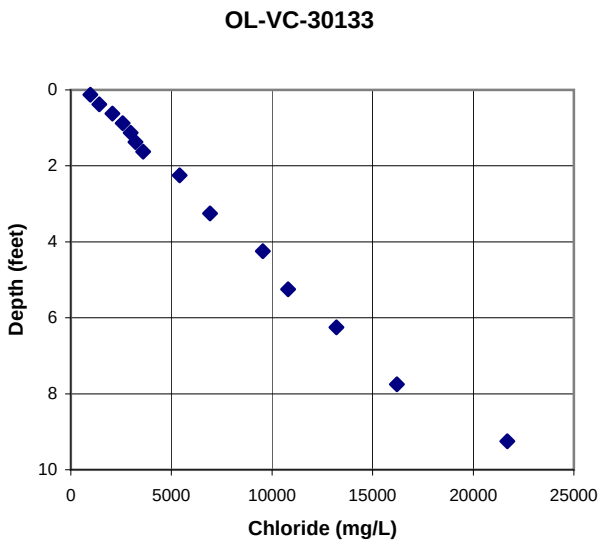
OL-VC-30133
Depth (feet)
Chloride (mg/L)
0
2
4
6
8
10
0
5000
10000
15000
20000
25000

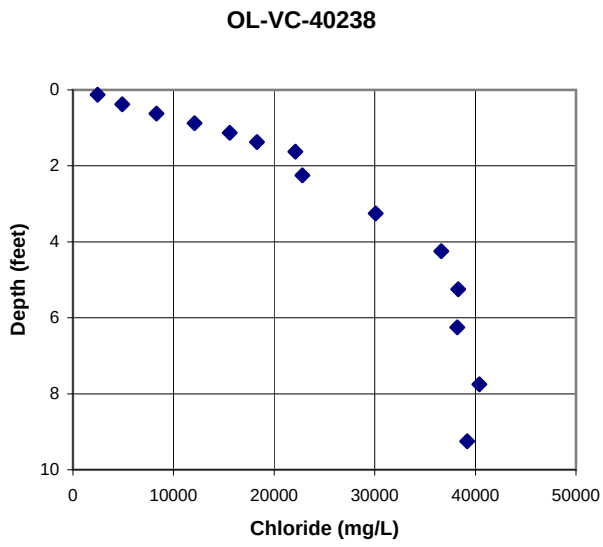
OL-VC-40238
Depth (feet)
Chloride (mg/L)
0
2
4
6
8
10
0
10000
20000
30000
40000
50000

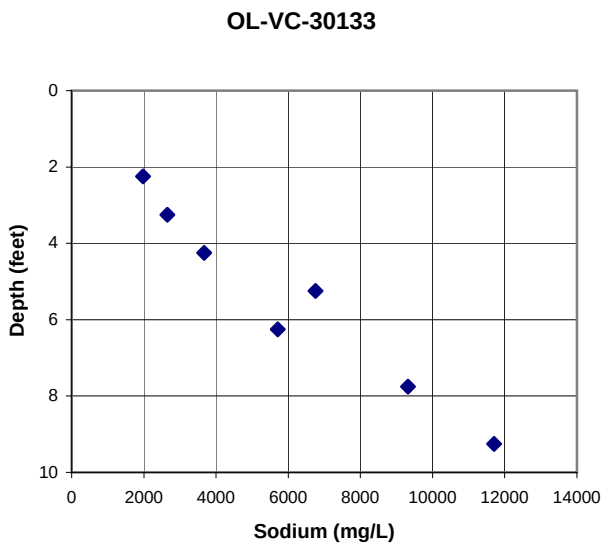
OL-VC-30133
Depth (feet)
Sodium (mg/L)
0
2
4
6
8
10
0
2000
4000
6000
8000
10000
12000
14000

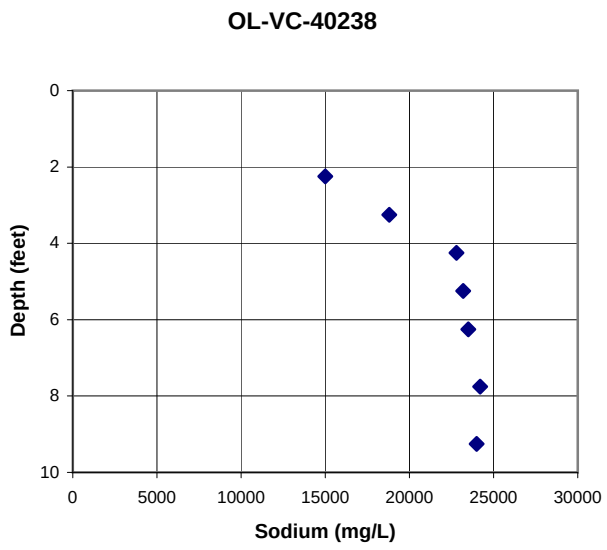
OL-VC-40238
Depth (feet)
Sodium (mg/L)
0
2
4
6
8
10
0
5000
10000
15000
20000
25000
30000

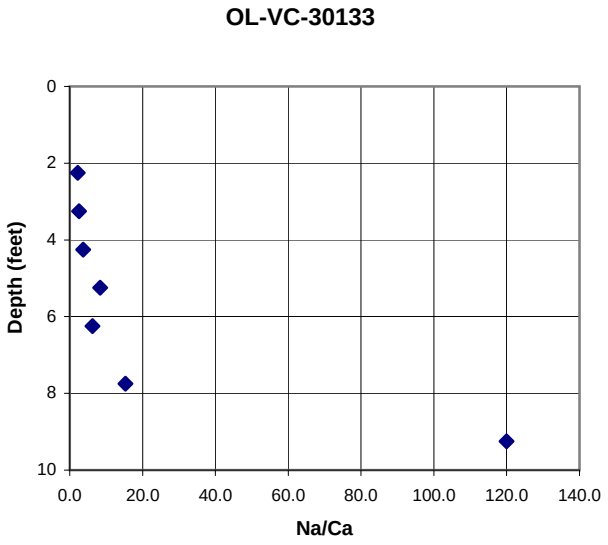
OL-VC-30133
Depth (feet)
Na/Ca
0
2
4
6
8
10
0.0
20.0
40.0
60.0
80.0
100.0
120.0
140.0

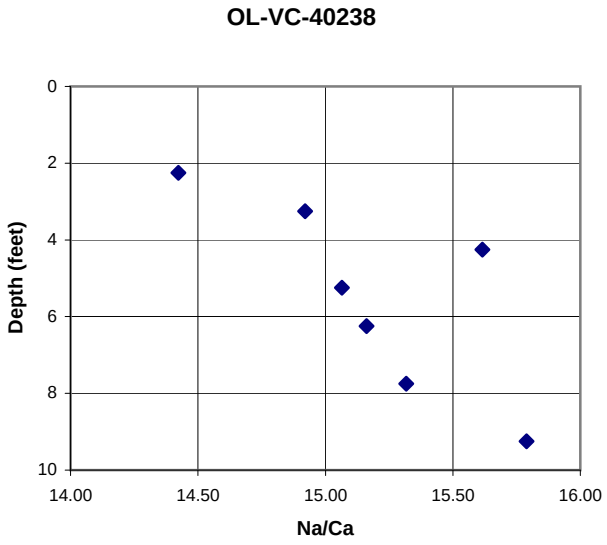
OL-VC-40238
Depth (feet)
Na/Ca
0
2
4
6
8
10
14.00
14.50
15.00
15.50
16.00

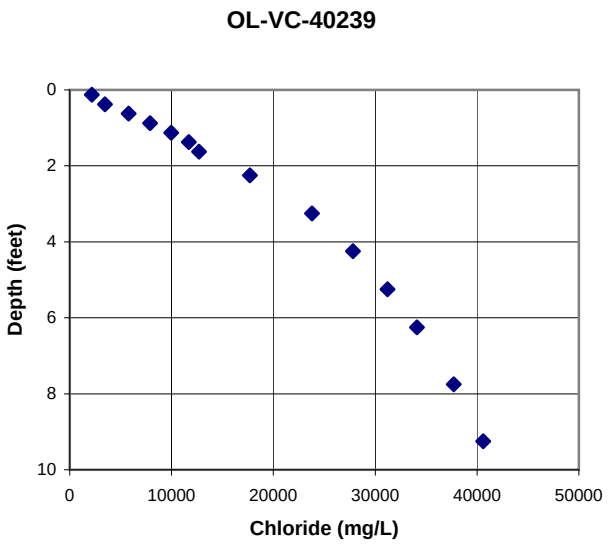
OL-VC-40239
Depth (feet)
0
2
4
6
8
10
0
10000
20000
30000
40000
50000
Chloride (mg/L)

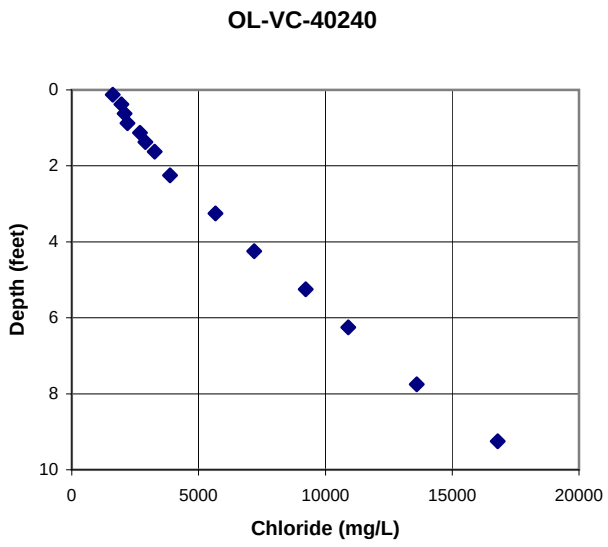
OL-VC-40240
Depth (feet)
0
2
4
6
8
10
0
5000
10000
15000
20000
Chloride (mg/L)

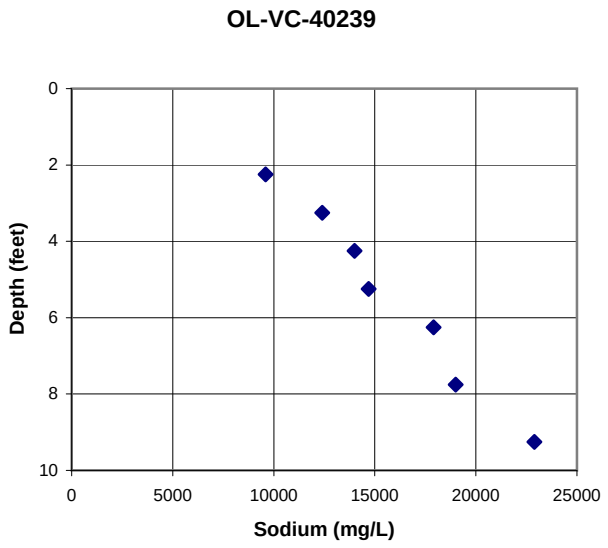
OL-VC-40239
Depth (feet)
0
2
4
6
8
10
0
5000
10000
15000
20000
25000
Sodium (mg/L)

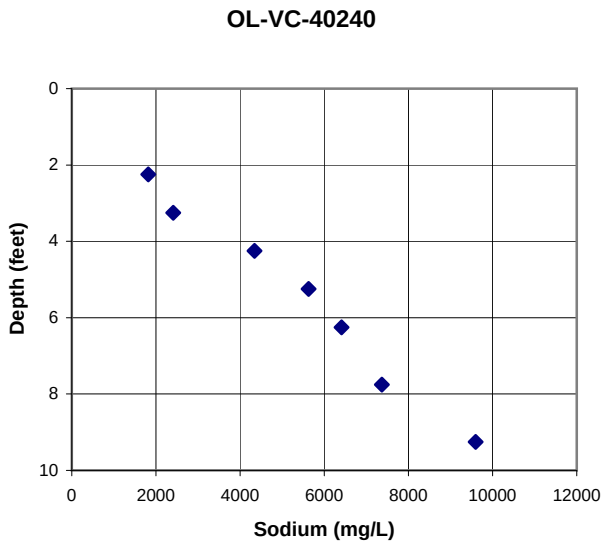
OL-VC-40240
Depth (feet)
0
2
4
6
8
10
0
2000
4000
6000
8000
10000
12000
Sodium (mg/L)

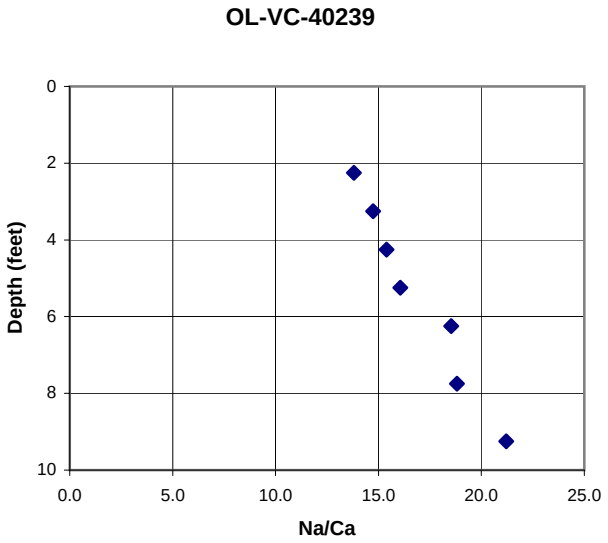
OL-VC-40239
Depth (feet)
0
2
4
6
8
10
0.0
5.0
10.0
15.0
20.0
25.0
Na/Ca

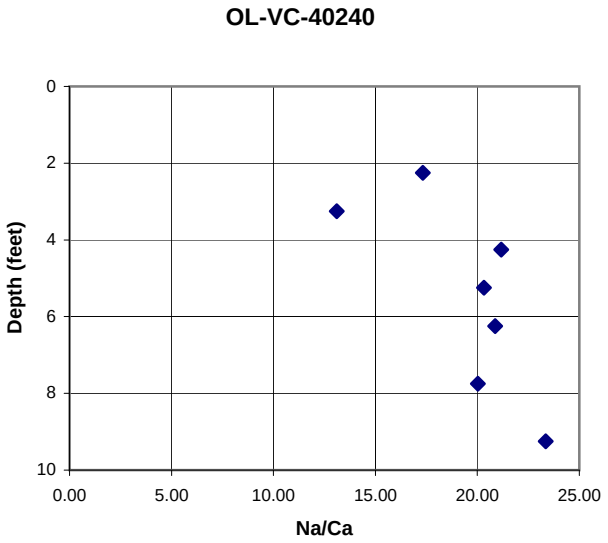
OL-VC-40240
Depth (feet)
0
2
4
6
8
10
0.00
5.00
10.00
15.00
20.00
25.00
Na/Ca

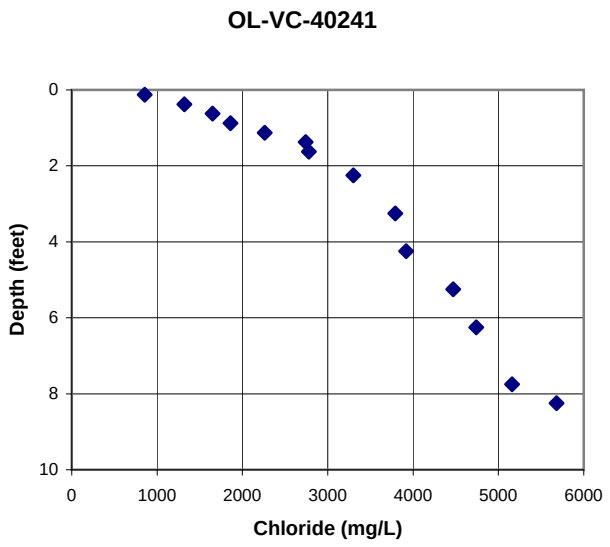
OL-VC-40241
Depth (feet)
0
2
4
6
8
10
0
1000
2000
3000
4000
5000
6000
Chloride (mg/L)

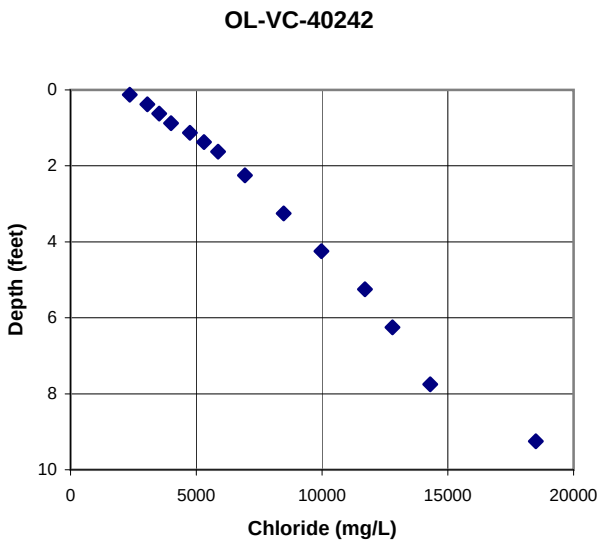
OL-VC-40242
Depth (feet)
0
2
4
6
8
10
0
5000
10000
15000
20000
Chloride (mg/L)

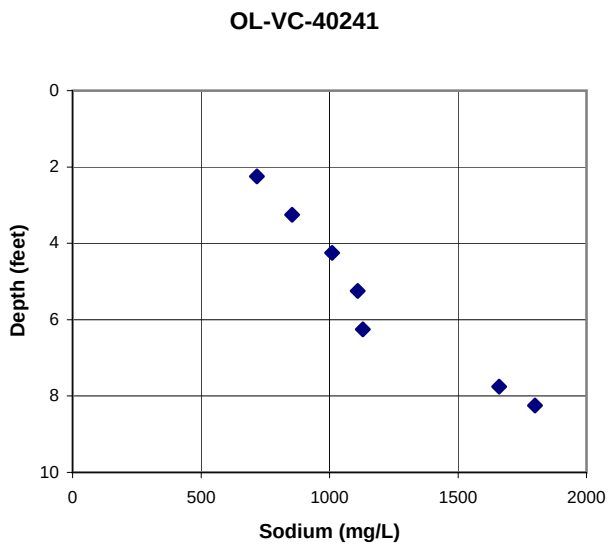
OL-VC-40241
Depth (feet)
0
2
4
6
8
10
0
500
1000
1500
2000
Sodium (mg/L)

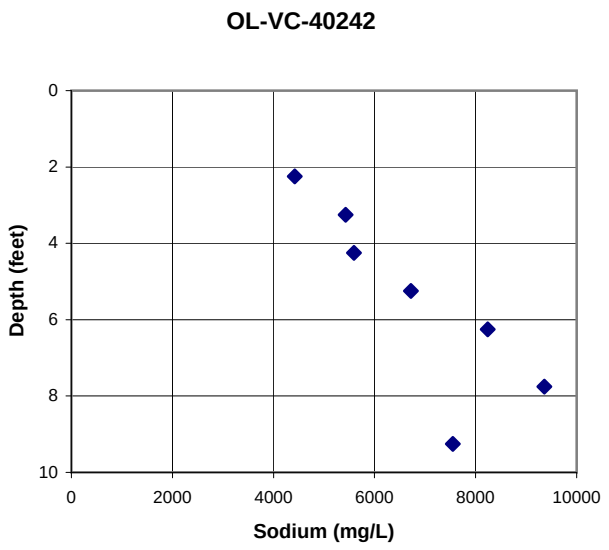
OL-VC-40242
Depth (feet)
0
2
4
6
8
10
0
2000
4000
6000
8000
10000
Sodium (mg/L)

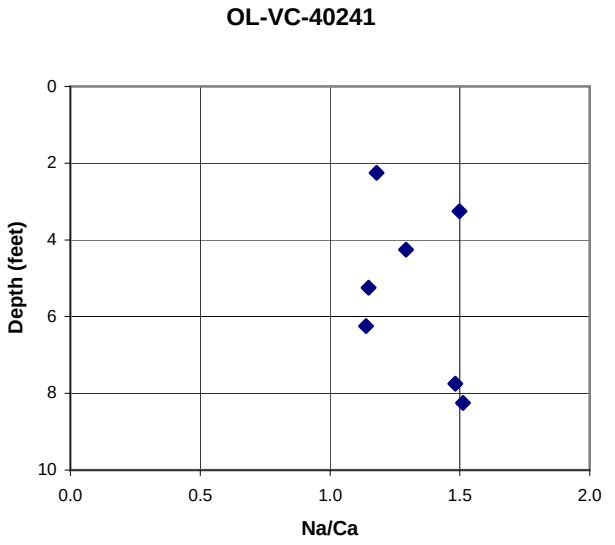
OL-VC-40241
Depth (feet)
0
2
4
6
8
10
0.0
0.5
1.0
1.5
2.0
Na/Ca

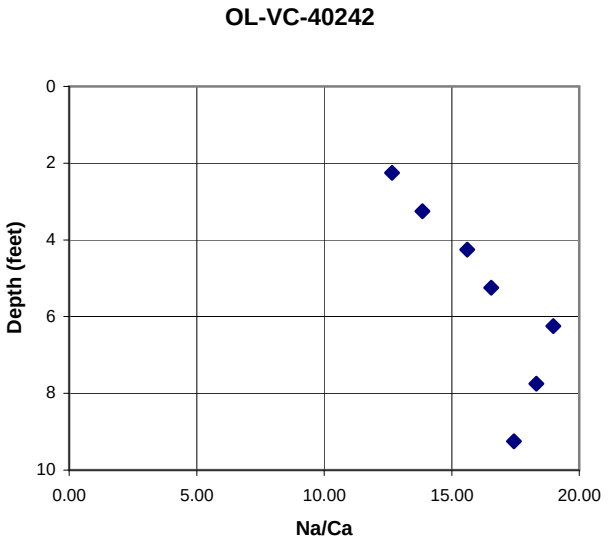
OL-VC-40242
Depth (feet)
0
2
4
6
8
10
0.00
5.00
10.00
15.00
20.00
Na/Ca

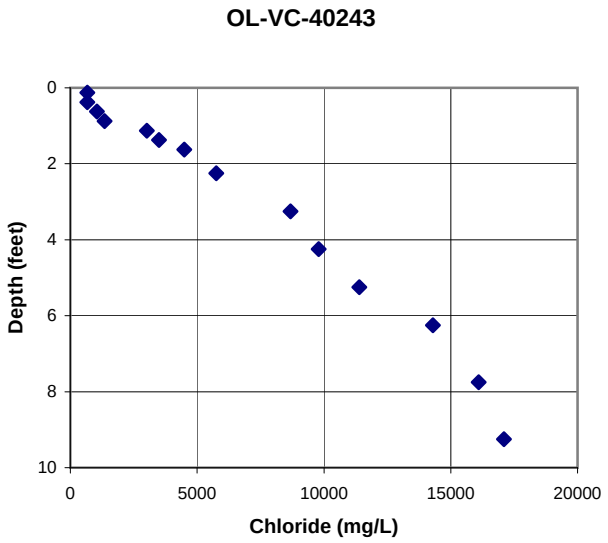
OL-VC-40243
Depth (feet)
Chloride (mg/L)
0
2
4
6
8
10
0
5000
10000
15000
20000

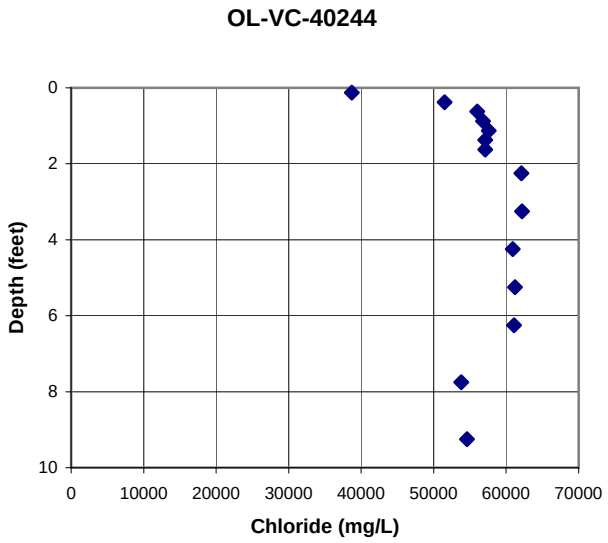
OL-VC-40244
Depth (feet)
Chloride (mg/L)
0
2
4
6
8
10
0
10000
20000
30000
40000
50000
60000
70000

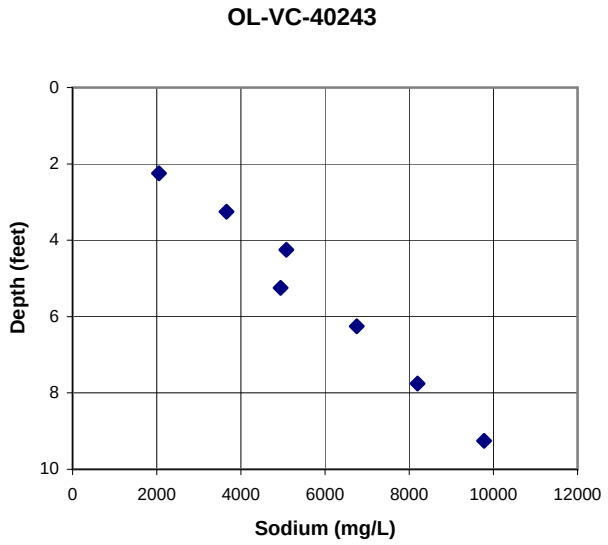
OL-VC-40243
Depth (feet)
Sodium (mg/L)
0
2
4
6
8
10
0
2000
4000
6000
8000
10000
12000

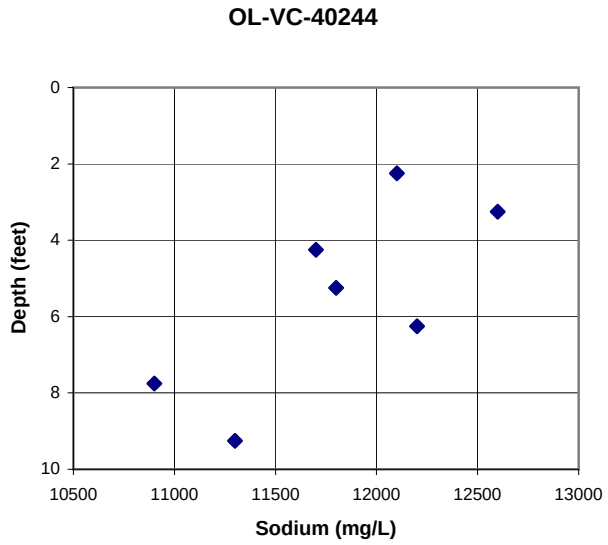
OL-VC-40244
Depth (feet)
Sodium (mg/L)
0
2
4
6
8
10
10500
11000
11500
12000
12500
13000

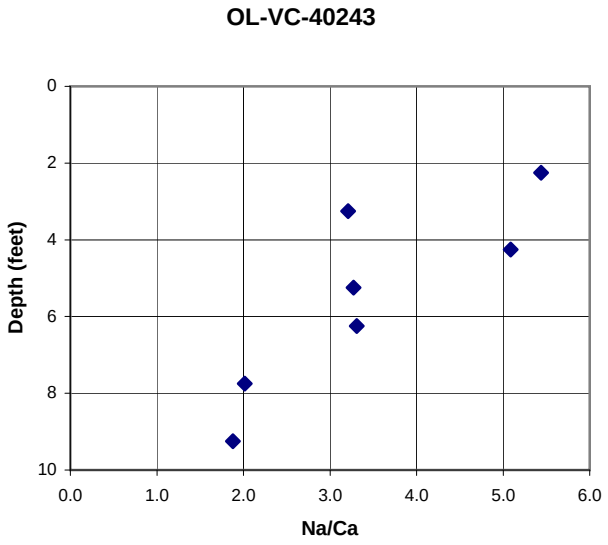
OL-VC-40243
Depth (feet)
Na/Ca
0
2
4
6
8
10
0.0
1.0
2.0
3.0
4.0
5.0
6.0

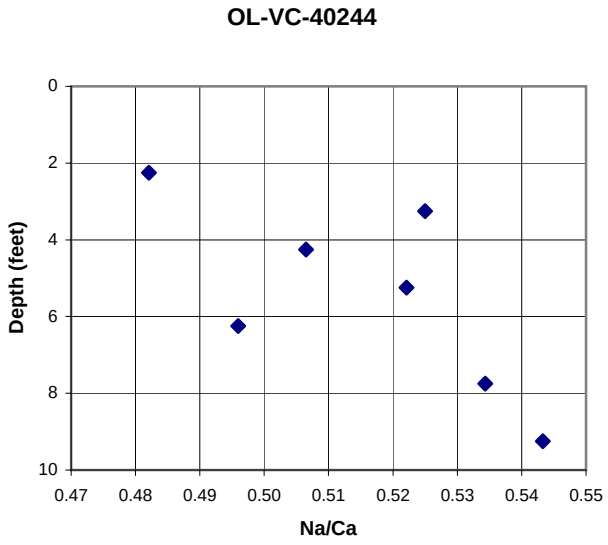
OL-VC-40244
Depth (feet)
Na/Ca
0
2
4
6
8
10
0.47
0.48
0.49
0.50
0.51
0.52
0.53
0.54
0.55

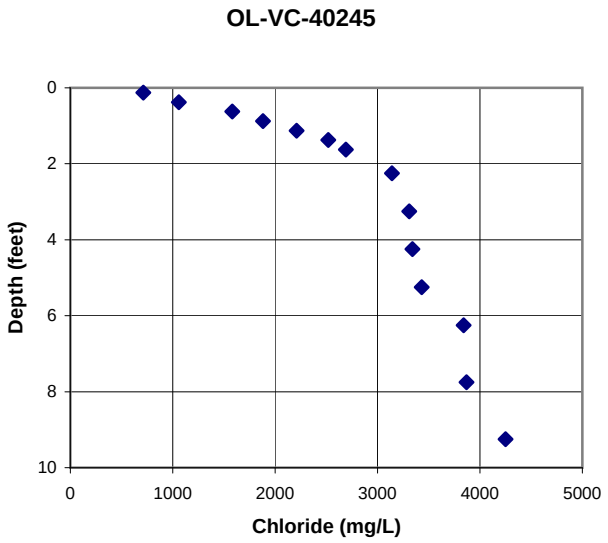
OL-VC-40245
Depth (feet)
0
2
4
6
8
10
0
1000
2000
3000
4000
5000
Chloride (mg/L)

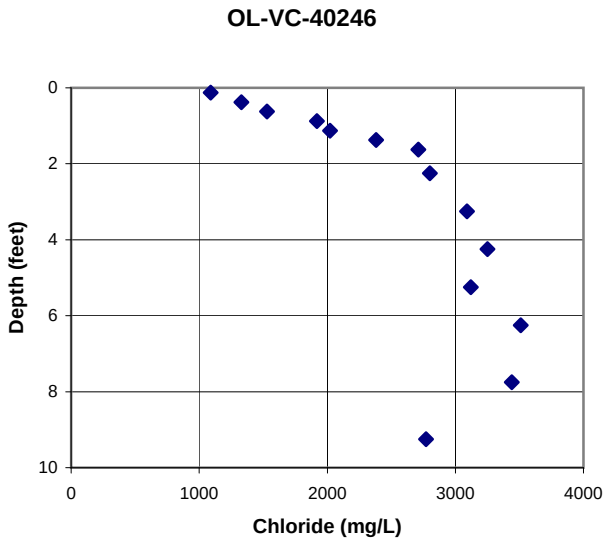
OL-VC-40246
Depth (feet)
0
2
4
6
8
10
0
1000
2000
3000
4000
Chloride (mg/L)

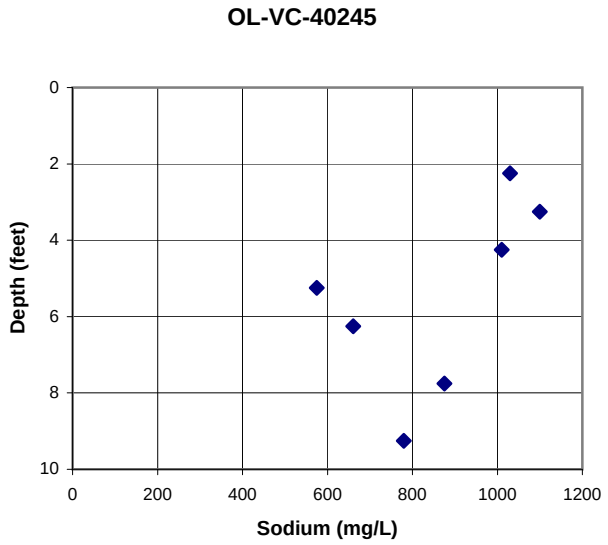
OL-VC-40245
Depth (feet)
0
2
4
6
8
10
0
200
400
600
800
1000
1200
Sodium (mg/L)

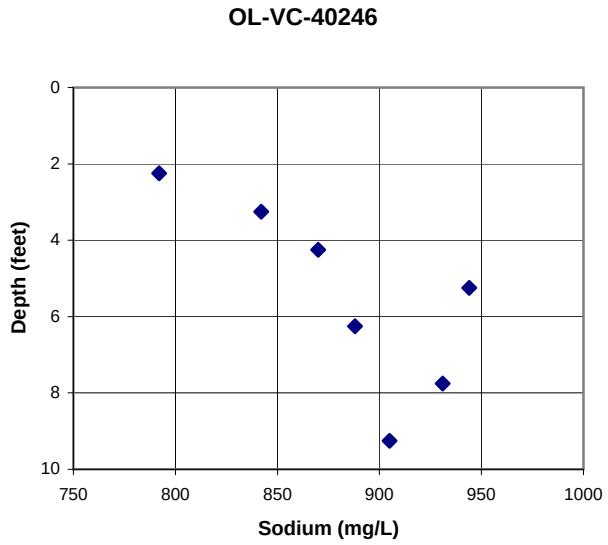
OL-VC-40246
Depth (feet)
0
2
4
6
8
10
750
800
850
900
950
1000
Sodium (mg/L)

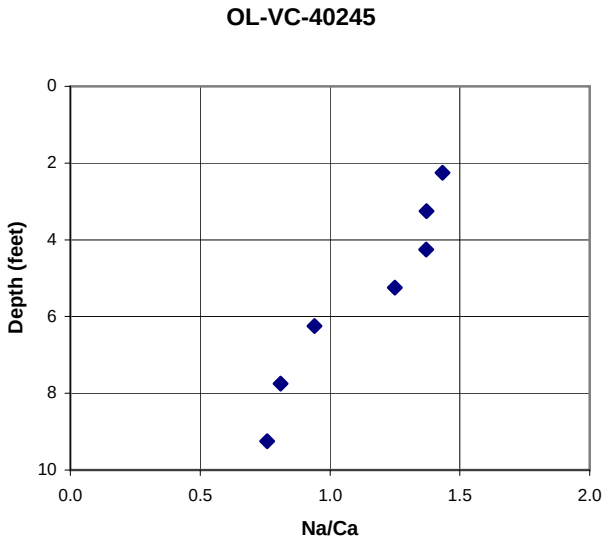
OL-VC-40245
Depth (feet)
0
2
4
6
8
10
0.0
0.5
1.0
1.5
2.0
Na/Ca

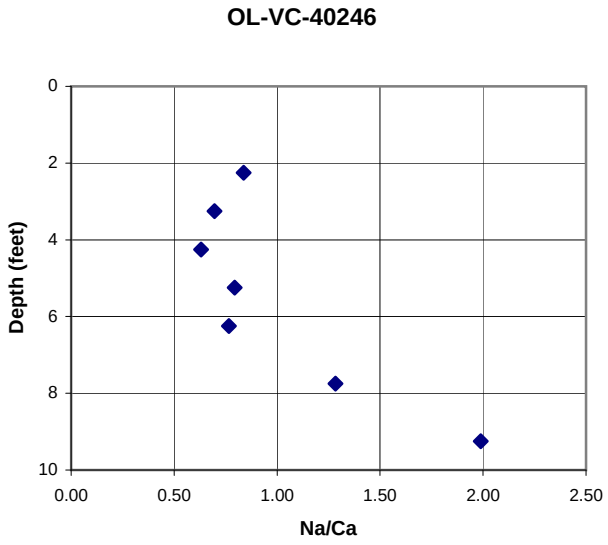
OL-VC-40246
Depth (feet)
0
2
4
6
8
10
0.00
0.50
1.00
1.50
2.00
2.50
Na/Ca

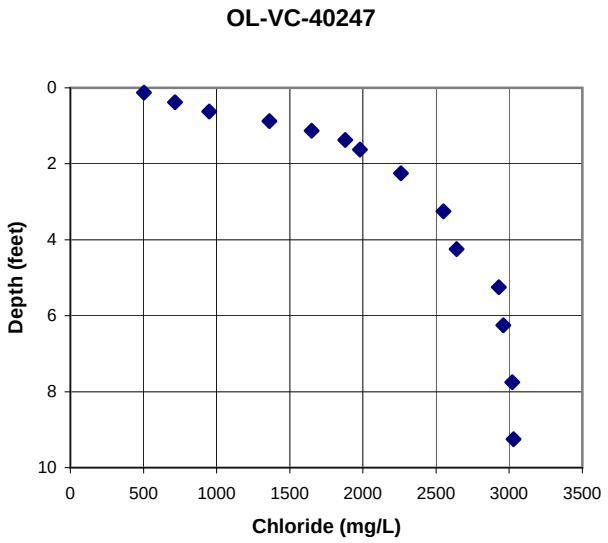
OL-VC-40247
Depth (feet)
0
2
4
6
8
10
0
500
1000
1500
2000
2500
3000
3500
Chloride (mg/L)

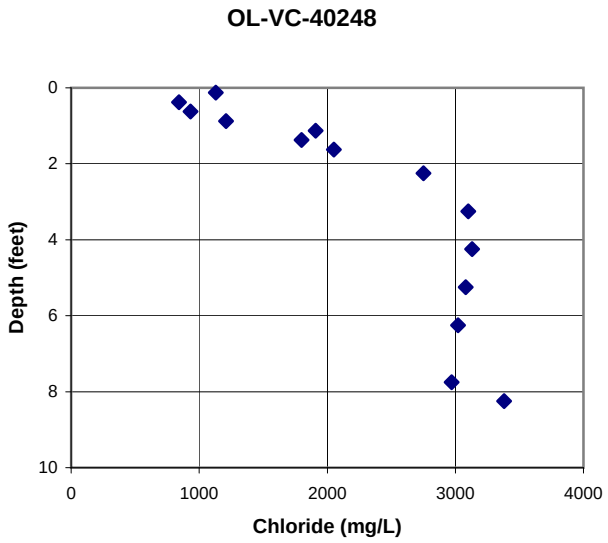
OL-VC-40248
Depth (feet)
0
2
4
6
8
10
0
1000
2000
3000
4000
Chloride (mg/L)

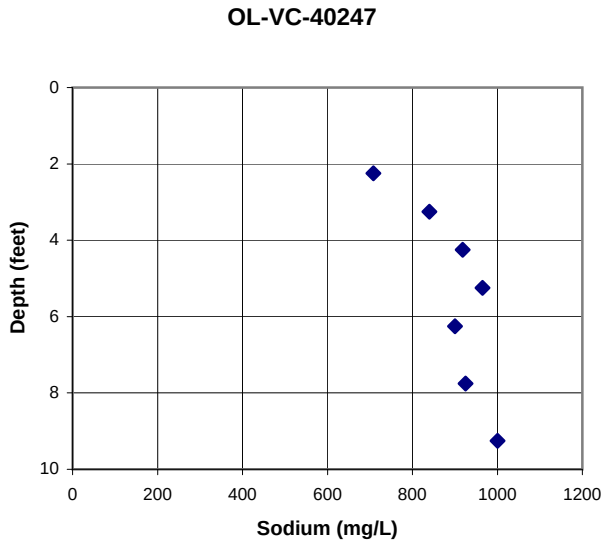
OL-VC-40247
Depth (feet)
0
2
4
6
8
10
0
200
400
600
800
1000
1200
Sodium (mg/L)

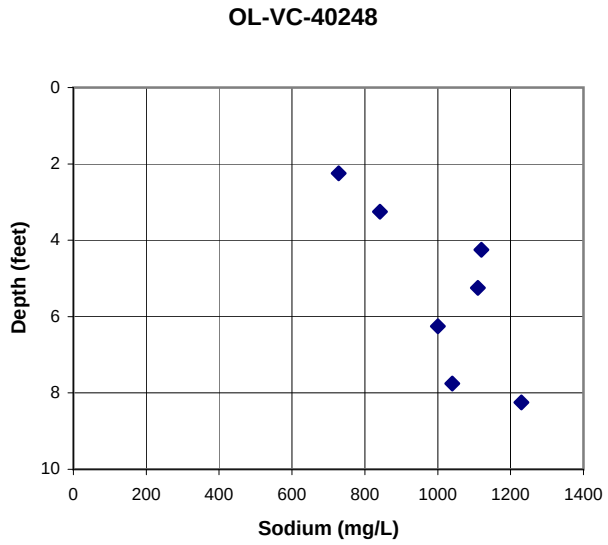
OL-VC-40248
Depth (feet)
0
2
4
6
8
10
0
200
400
600
800
1000
1200
1400
Sodium (mg/L)

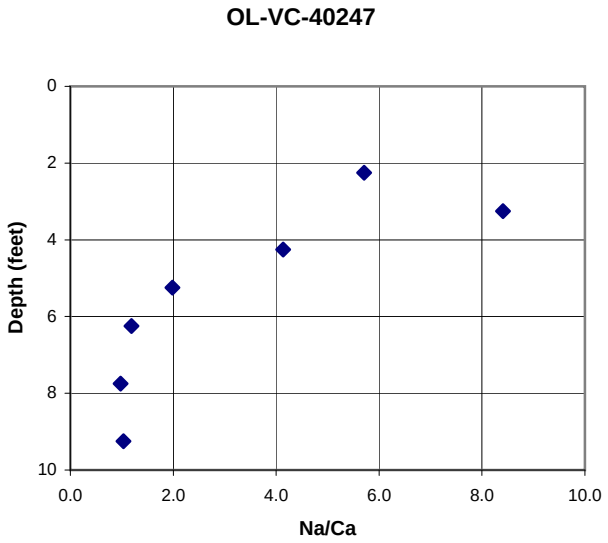
OL-VC-40247
Depth (feet)
0
2
4
6
8
10
0.0
2.0
4.0
6.0
8.0
10.0
Na/Ca

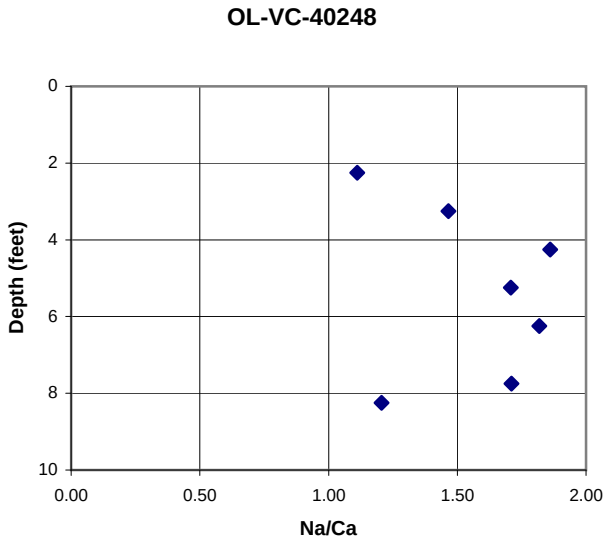
OL-VC-40248
Depth (feet)
0
2
4
6
8
10
0.00
0.50
1.00
1.50
2.00
Na/Ca

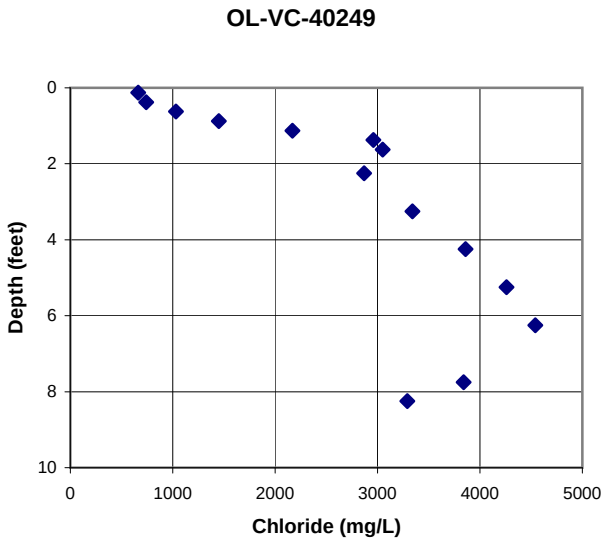
OL-VC-40249
Depth (feet)
Chloride (mg/L)
0
2
4
6
8
10
0
1000
2000
3000
4000
5000

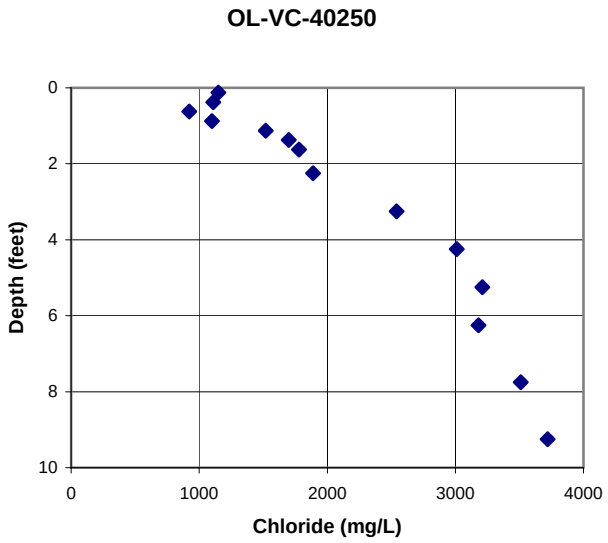
OL-VC-40250
Depth (feet)
Chloride (mg/L)
0
2
4
6
8
10
0
1000
2000
3000
4000

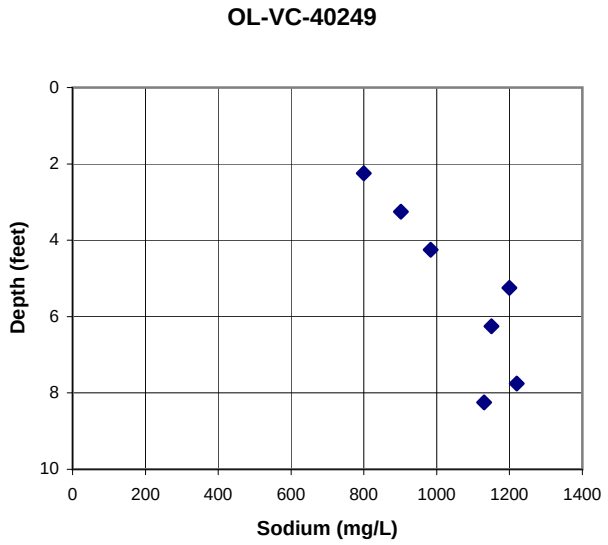
OL-VC-40249
Depth (feet)
Sodium (mg/L)
0
2
4
6
8
10
0
200
400
600
800
1000
1200
1400

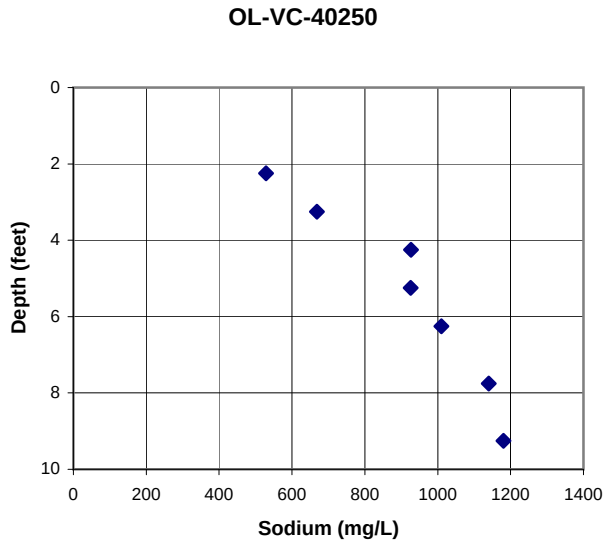
OL-VC-40250
Depth (feet)
Sodium (mg/L)
0
2
4
6
8
10
0
200
400
600
800
1000
1200
1400

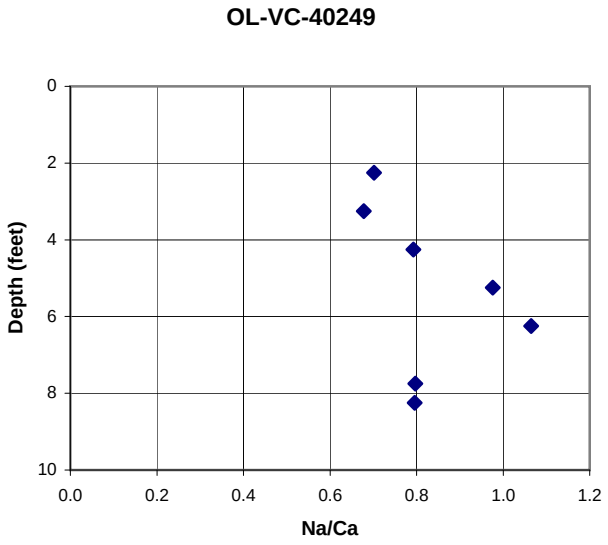
OL-VC-40249
Depth (feet)
Na/Ca
0
2
4
6
8
10
0.0
0.2
0.4
0.6
0.8
1.0
1.2

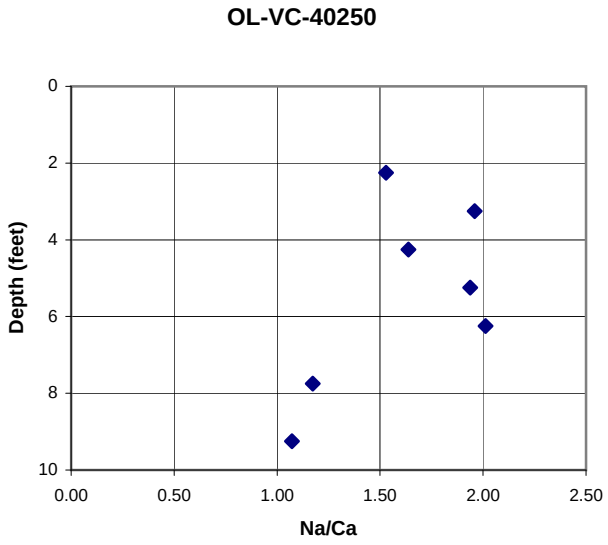
OL-VC-40250
Depth (feet)
Na/Ca
0
2
4
6
8
10
0.00
0.50
1.00
1.50
2.00
2.50

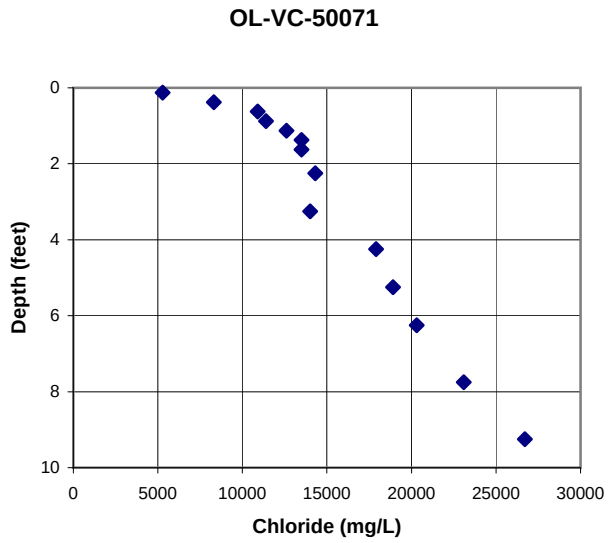
OL-VC-50071
Depth (feet)
0
2
4
6
8
10
0
5000
10000
15000
20000
25000
30000
Chloride (mg/L)

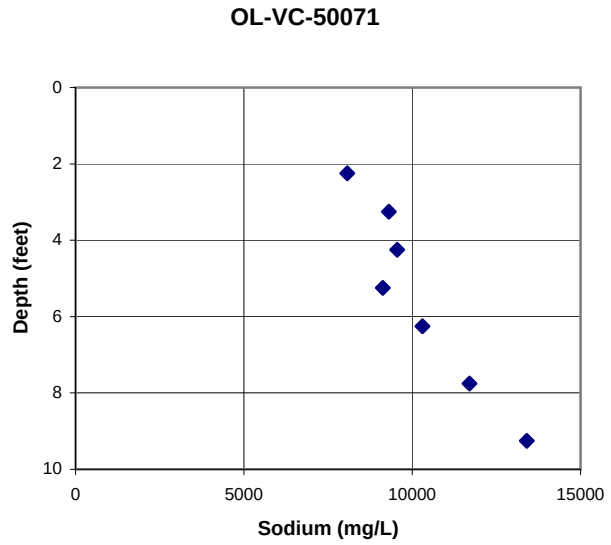
OL-VC-50071
Depth (feet)
0
2
4
6
8
10
0
5000
10000
15000
Sodium (mg/L)

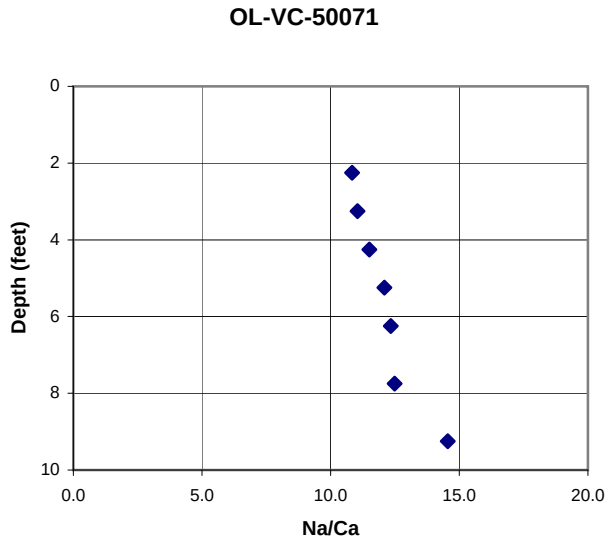
OL-VC-50071
Depth (feet)
0
2
4
6
8
10
0.0
5.0
10.0
15.0
20.0
Na/Ca

Attachment VI

Sediment Conductivity and Pore Water Correlations

Attachment VI
Sediment Conductivity and Pore Water Correlations

This attachment contains plots of chloride versus depth and sediment conductivity versus depth for the 31 locations where Vibracores were co-located with sediment conductivity borings as part of the Phase III Appendix 5 and the Phase IV PDI investigations in 2007 and 2008. For each location with a co-located data, a plot is shown with chloride concentrations from pore water versus depth, sediment conductivity versus depth, and adjusted chloride concentration versus depth from sediment conductivity data. The adjusted chloride concentration was calculated from the sediment conductivity data by a factor that minimizes the difference between the adjusted chloride concentrations and the pore water chloride concentrations. The calculated adjustment factor, which was calculated with the Excel solver routine, is listed on each of the plots.

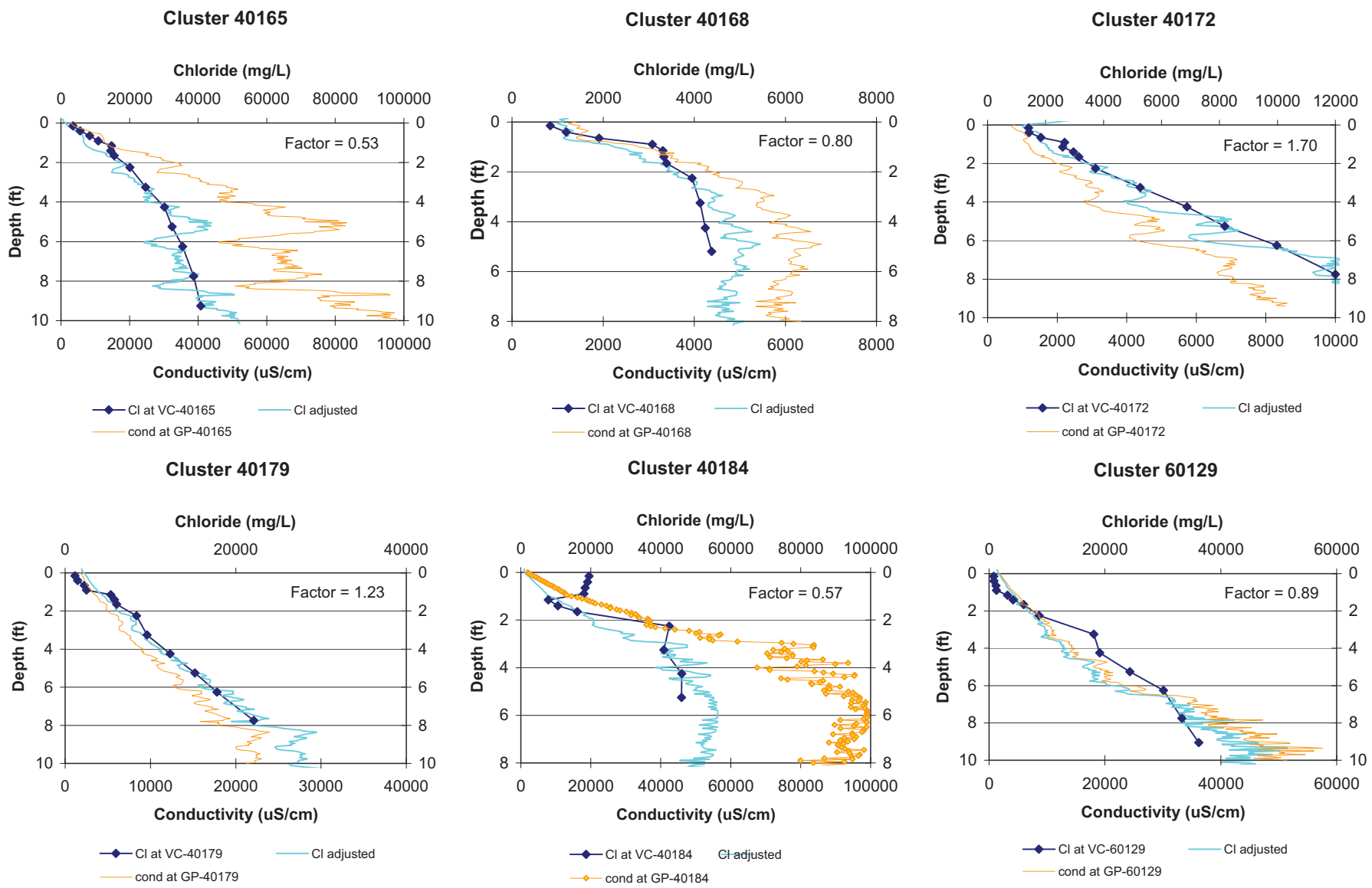

Figure 1 Pore Water Chloride and Sediment Conductivity Relationship -- 2007 Sediment Data

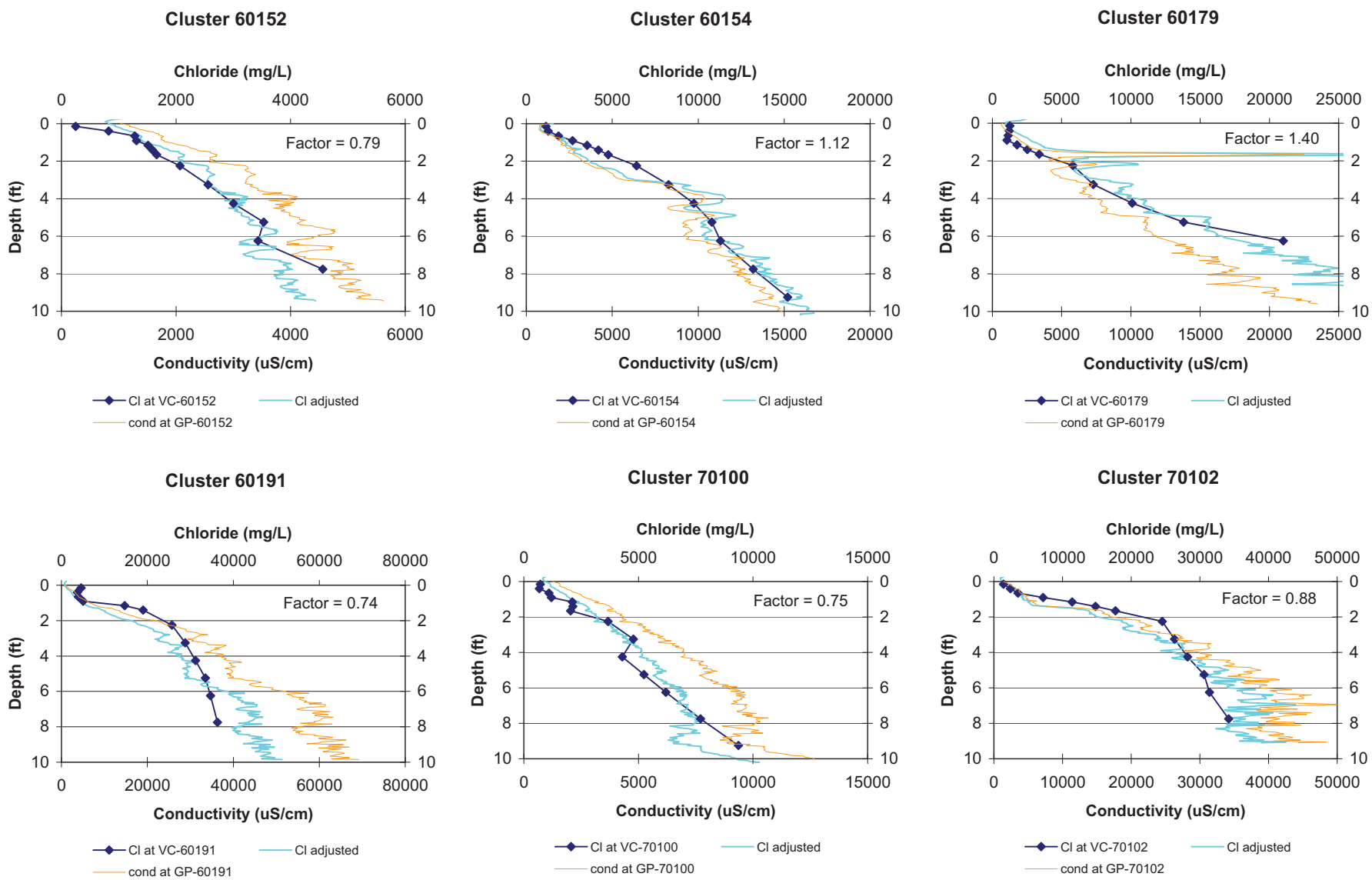

Figure 1 Pore Water Chloride and Sediment Conductivity Relationship -- 2007 Sediment Data

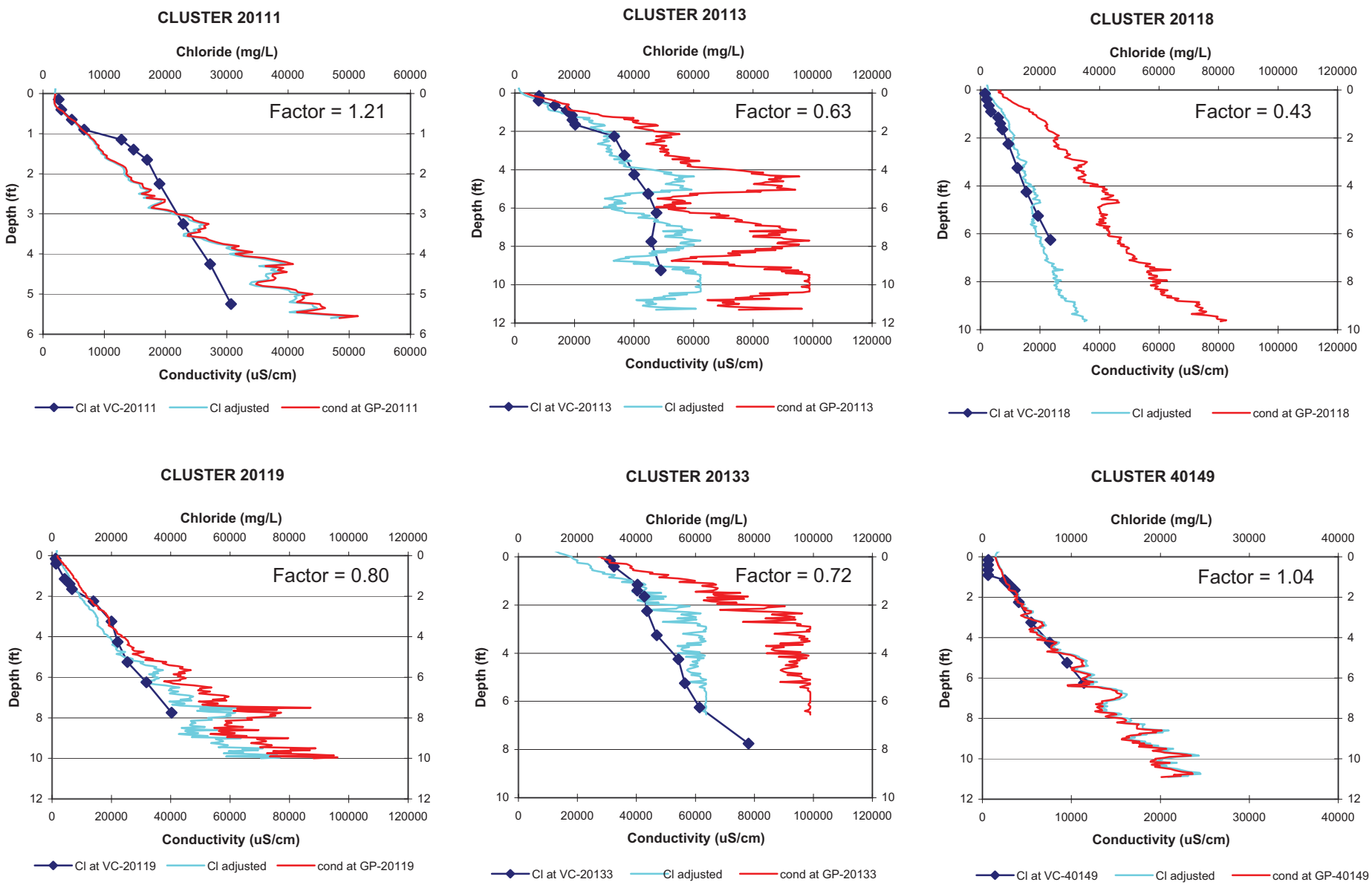

Figure 2 Pore Water Chloride and Sediment Conductivity Relationship - 2008 Sediment Data

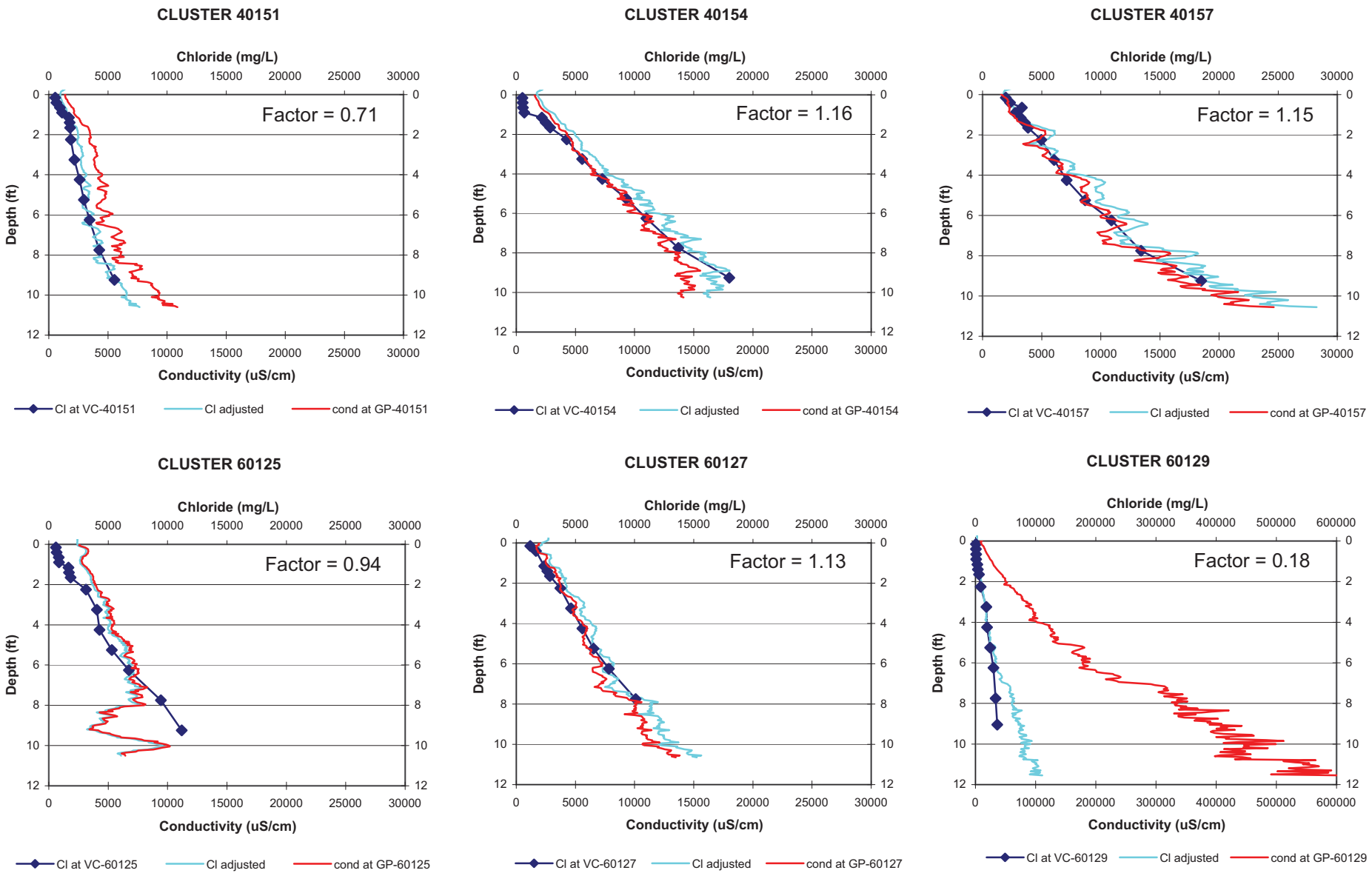

Figure 2 Pore Water Chloride and Sediment Conductivity Relationship - 2008 Sediment Data

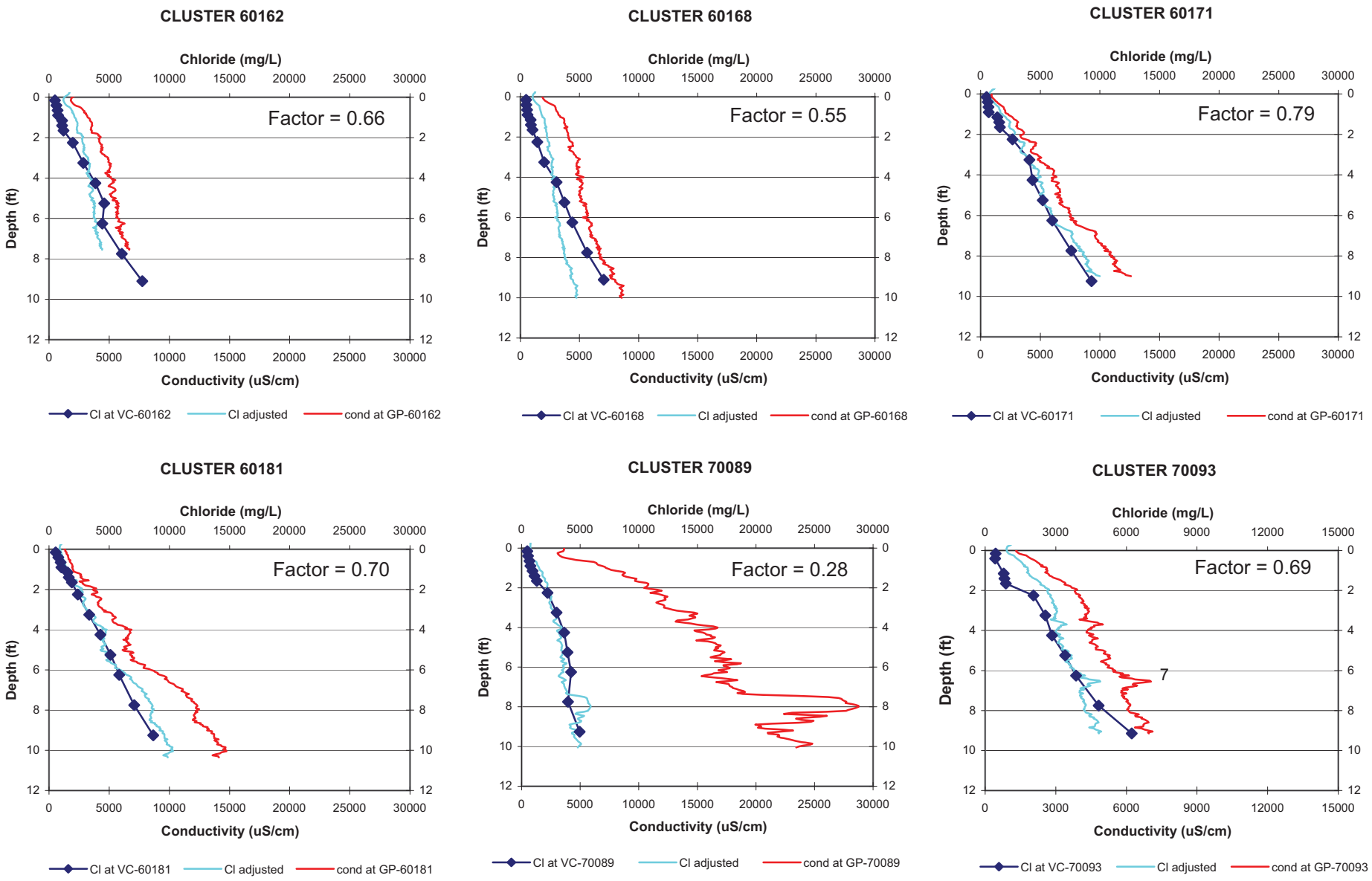

Figure 2 Pore Water Chloride and Sediment Conductivity Relationship - 2008 Sediment Data

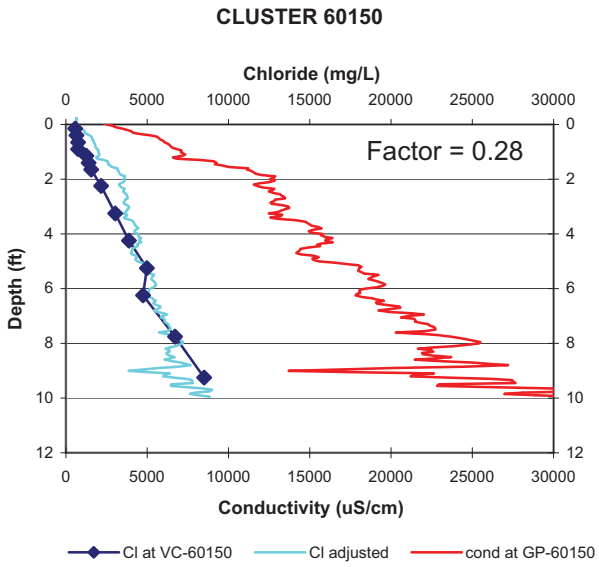

Figure 2 Pore Water Chloride and Sediment Conductivity Relationship - 2008 Sediment Data

Attachment VII

Chloride-Depth Profile Analysis

Attachment VII
Chloride-Depth Profile Analyses

This Attachment contains the results of evaluating upwelling velocities from chloride-depth profiles developed from pore water data collected at 156 locations and sediment conductivity data collected at 245 locations in the littoral zone in and around the vicinity of the Remediation Areas using the procedures described in Section 3. In total, as a result of duplicate and triplicate data collected at some locations, 474 chloride-depth profiles were developed. The analysis consisted of iteratively solving Equation 1, described in Section 3, using various values of the upwelling velocity, and in some cases the lower boundary concentration, until a "best fit" between the calculated and the measured chloride depth profile was obtained.

Table VII-1 provides a summary of all of the chloride-depth profiles that were conducted. Listed on the table are the upper and lower boundary conditions used in both the 10-foot and the 5-foot analyses, the calculated upwelling velocities for the 10-foot and 5-foot analyses, the depth below the sediment-water interface of the deepest measured data, and comments regarding the analyses. The comments include notes indicating the quality of the upwelling analysis, which is a qualitative assessment of how well the measured data matched the chloride-depth profile calculated using Equation 1. The quality of the upwelling analysis for about 65 percent of the chloride-depth profiles based on pore water data and for about 54 percent of the chloride-depth profiles based on sediment-conductivity data are judged to be "good". For these chloride-depth profiles the chloride concentrations generally increase monotonically with depth with little scatter and there is a good correspondence between the observed and calculated chloride-depth profiles. For these analyses, there is a high degree of confidence in the calculated upwelling velocities. On the other hand, the quality of the upwelling analysis for about 8 percent of the chloride-depth profiles based on pore water data and about 14 percent of the chloride-depth profiles based on sediment conductivity data are described as "poor". In general, these analyses are judged to be "poor" because the observed chloride concentrations do not increase monotonically with depth or there is significant scatter in the measured data.

The chloride-depth profiles developed from sediment conductivity data are presented first, followed by chloride-depth profiles developed from sediment pore-water chloride data.

Table VII-1

Summary of Upwelling Velocity and Associated Data

Location ID	Type[1]	Remediat-ion Area	Boundary Concentrations (mg/L)[2]			Upwelling Velocity (cm/yr)			90% Confidence Interval(+/-) (cm/year)	Depth[3] (feet)	Reported Depth[4] (feet)	Comments
			Upper	Lower 10' Analysis	Lower 5' Analysis	10' Analysis	5' Analysis	Upwelling Velocity				
OL-STA-10111	VC	SMU1	359	39000	39000	<-32.5	<-32.5	<-32	52.82	9.5	9.5	poor
OL-STA-20087	VC	SMU2	359	88200	74100	-2.9	-5.5	-2.9	4.17	9.5	9.5	fair for 10-foot analysis, poor for 5-foot analysis
OL-GP-20109	GP	C2	1953	27000	21500	-1.4	-1.5	-1.5	0.05	7.4	10.15	good
OL-GP-20110	GP	C2	1980	11500	10584		-3.3	-3.3	0.52	4.55	5.7	fair
OL-GP-20111	GP	C2	1638	38718	32313	~0	~0	0.0	0.18	5.3	6.75	good
OL-GP-20111.DAT	GP	C2	4339	44500	30700	-1.3	-2.6	-2.6	0.38	9.65	10.95	fair
OL-VC-20111	VC	C2	359	29500	29500	-1.4	-1.6	**-1.6**	0.54	5.25	5.25	fair
OL-GP-20112	GP	C2	2947	66000	47000	-2.6	-2.6	-2.6	0.26	11.55	11.85	fair
OL-GP-20113	GP	C2	3050	79200	75000	-1.0	-1.0	-1.0	0.07	11.3	12.15	fair
OL-GP-20113.DAT	GP	C2	1664	55000	40492	-5.2	-7.3	-7.3	1.88	9.5	11.5	poor
OL-VC-20113	VC	C2	359	49000	42000	-2.4	-2.4	**-2.4**	0.56	9.25	9.25	good
OL-GP-20115	GP	C2	1872	85000	73000	-1.0	~0	-1.0	0.02	11.2	11.85	good
OL-GP-20115.DAT	GP	C2	2019	53000	53000	-8.5	-8.5	-8.5	2.70	10.45	12.1	poor
OL-GP-20116	GP	C3	1852	45000	19100	~0	-0.8	-0.8	0.05	10.25	12.25	good
OL-GP-20116.DAT	GP	C3	1580	32500	16000	~0	~0	0.0	0.03	9.2	10.85	good
OL-GP-20117	GP	C3	1718	37834	18100	~0	-0.1	-0.1	0.01	11.25	12.25	good
OL-GP-20117.DAT	GP	C3	1565	29597	16000	~0	~0	0.0	0.02	10.35	12	good
OL-GP-20118	GP	C3	4635	53565	32044	-0.7	-1.6	-1.6	0.10	9.65	11.65	good
OL-GP-20118.DAT	GP	C3	1185	31000	22000	-0.5	~0	-0.5	0.08	8.4	12.4	fair
OL-VC-20118	VC	C3	359	30000	17208	-0.5	-0.7	-0.7	0.20	6.25	6.25	good
OL-GP-20119	GP	C3	1509	60000	22500	~0	~0	0.0	0.01	10	10.6	good
OL-VC-20119	VC	C3	359	50000	26403	~0	~0	0.0	0.32	7.75	7.75	good
OL-GP-20120	GP	C3	1463	39669	13985	~0	-0.4	-0.4	0.01	11.95	12.1	good
OL-GP-20121	GP	C3	1724	43000	18051	~0	~0	0.0	0.02	11.05	11.85	good
OL-GP-20121.DAT	GP	C3	1898	31135	14200	~0	~0	0.0	0.01	10.95	12.45	good
OL-GP-20122	GP	C3	1188	72000	42500	-0.4	-1.1	-1.1	0.05	11.45	12.1	good
OL-GP-20122.DAT	GP	C3	1187	50000	39500	-0.9	~0	-0.9	0.01	11.5	12.35	good
OL-GP-20123	GP	C3	1266	52759	22730	~0	~0	0.0	0.08	10.05	12.2	poor
OL-GP-20123.DAT	GP	C3	2375	37931	23290	-0.2	~0	-0.2	0.02	10.75	11.25	good
OL-GP-20124	GP	C3	1404	30396	13200	~0	-0.1	-0.1	0.01	11.4	12.05	good
OL-GP-20125	GP	C3	1461	29000	14100	-0.2	-0.8	-0.8	0.04	9.6	11.35	good

Table VII-1

Summary of Upwelling Velocity and Associated Data

Location ID	Type[1]	Remediat-ion Area	Boundary Concentrations (mg/L)[2]			Upwelling Velocity (cm/yr)			90% Confidence Interval(+/-) (cm/year)	Depth[3] (feet)	Reported Depth[4] (feet)	Comments
			Upper	Lower 10' Analysis	Lower 5' Analysis	10' Analysis	5' Analysis	Upwelling Velocity				
OL-GP-20126	GP	C2	1488	8800	4700	~0	~0	0.0	0.01	11.85	11.85	good
OL-GP-20127	GP	C2	1640	23000	23000	-1.3	-0.2	-1.3	0.04	9.95	12.6	fair
OL-GP-20128	GP	C3	1514	76000	42400	-0.1	-0.1	-0.1	0.03	10.85	11.6	good
OL-GP-20128.DAT	GP	C3	4436	62425	34104	~0	-0.5	-0.5	0.03	10.6	10.9	good
OL-GP-20129	GP	C3	2327	77348	43000	-0.5	-0.7	-0.7	0.09	9.95	10.65	good
OL-GP-20129-A	GP	C3	2345	70632	42000	-0.3	-0.3	-0.3	0.01	11.65	12	good
OL-GP-20130	GP	C3	1539	79200	35000	~0	-0.1	-0.1	0.02	10.6	11.85	good
OL-GP-20130.DAT	GP	C3	2473	52219	26821	~0	~0	0.0	0.01	10.5	12.05	good
OL-GP-20131	GP	SMU2	2578	73000	53000	-0.3	~0	-0.3	0.01	10.95	11.95	good
OL-GP-20132	GP	C3	1792	83000	72000	-1.1	-0.1	-1.1	0.03	10.05	12.05	good
OL-GP-20132.DAT	GP	C3	9536	70000	61500	-14.2	-14.4	-14.4	4.17	7.8	10.5	poor
OL-GP-20133	GP	C3	3437	120000	83000	-1.0	-0.9	-1.0	0.09	8.65	12.1	fair
OL-VC-20133	VC	C3	359	64000	55000	-4.8	-8.5	-8.5	6.73	7.75	7.75	poor
OL-GP-20134	GP	SMU2	7288	43000	42000	-3.7	-3.3	-3.3	0.35	7.75	11.95	good for 5-foot analysis, poor for 10-foot analysis
OL-VC-20187	VC	C2	359	9200	10000	-1.7	-0.1	**-1.7**	0.58	9.25	9.25	good
OL-VC-20188	VC	C2	359	22500	19726	-8.3	-9.7	-9.7	2.81	9.25	9.25	good
OL-VC-20189	VC	C2	359	41000	29500	-1.3	-1.6	**-1.6**	0.54	9.25	9.25	good
OL-VC-20190	VC	C2	359	33000	15000	-0.2	-0.1	**-0.2**	0.27	9.25	9.25	good
OL-VC-20201	VC	SMU2	359	2030	2030	NA	NA	NA		0.13	0.13	not analyzable due to insufficient data
OL-VC-20202	VC	C2	1000	3170	2000	~0	-5.3	-5.3	1.65	7.75	7.75	fair at 5 foot, poor at 10 foot analysis
OL-VC-20203	VC	C2	359	18095	18095	-3.1	-3.1	-3.1	1.36	4.25	4.25	fair
OL-VC-20204	VC	C3	359	61500	52500	NA	NA	NA		9.25	9.25	not analyzable due to insufficient data
OL-VC-20204A	VC	C3	359	64876	39487	-0.5	-0.8	**-0.8**	0.07	9.25	9.25	good
OL-VC-20205	VC	C3	359	71972	45634	-0.7	-1.1	**-1.1**	0.06	9.25	9.25	good
OL-GP-30059	GP	A1	1302	24073	13500	-0.1	-0.2	**-0.2**	0.03	10.8	12.1	good
OL-GP-30060	GP	A1	1435	26000	16675	-0.3	~0	**-0.3**	0.05	10.15	12.05	good
OL-GP-30061	GP	SMU3	1692	24000	24000	-4.6	-4.6	-4.6	0.50	7.8	8.95	fair but poor fit to data
OL-GP-30061-A	GP	SMU3	1351	24000	24000	-4.2	-4.2	-4.2	0.43	7	7.8	fair
OL-GP-30062	GP	SMU3	2083	25000	14730	-0.2	-0.1	-0.1	0.05	10.2	13.2	poor

Table VII-1

Summary of Upwelling Velocity and Associated Data

Location ID	Type[1]	Remediat-ion Area	Boundary Concentrations (mg/L)[2]			Upwelling Velocity (cm/yr)			90% Confidence Interval(+/-) (cm/year)	Depth[3] (feet)	Reported Depth[4] (feet)	Comments
			Upper	Lower 10' Analysis	Lower 5' Analysis	10' Analysis	5' Analysis	Upwelling Velocity				
OL-GP-30063	GP	A1	1485	17880	11800	-0.4	-0.9	**-0.9**	0.05	10.85	12	fair
OL-GP-30064	GP	A1	2687	34587	16500	~0	-1.5	**-1.5**	0.11	9.6	12.4	fair
OL-GP-30065	GP	A1	1738	30716	18129	-0.1	~0	**-0.1**	0.02	10.65	13.05	fair
OL-GP-30066	GP	SMU3	2443	29500	26900	-16.4	-16.1	-16.1	1.59	9.75	12.2	fair for 5-foot analysis, poor for 10-foot analysis
OL-GP-30067	GP	SMU3	6901	38000	22190	~0	~0	0.0	0.06	9.15	11.85	good
OL-GP-30068	GP	A1	2196	27408	14444	~0	~0	**0.0**	0.04	10.25	12.25	fair
OL-GP-30069	GP	SMU3	3317	43000	39135	-2.3	-1.7	-2.3	0.06	10.65	12.1	good
OL-GP-30070	GP	A1	3280	19438	11700	-0.3	-0.9	**-0.9**	0.04	10.65	13.05	good
OL-GP-30071-1	GP	SMU3	3762	10000	5880	<-32.5	<-32.5	<-32	22.43	12	13.8	poor
OL-GP-30071-2	GP	SMU3	4820	35010	20000	-0.9	-0.1	-0.9	0.09	9.75	11.95	poor
OL-GP-30072-1	GP	C2	2297	24632	24500	-24.1	-12.7	-24.1	1.69	13.3	16.05	poor
OL-GP-30072-2	GP	C2	7360	79200	40000	-0.6	-1.2	-1.2	0.25	10.15	12.7	poor
OL-GP-30073-1	GP	C2	1832	8000	7892	-4.8	-4.8	-4.8	1.27	6.25	8.25	poor
OL-GP-30073-2	GP	C2	1086	23256	9700	-0.5	-5.0	-5.0	1.02	10.7	12	poor
OL-GP-30074	GP	C2	2042	60000	16000	~0	-2.0	-2.0	0.36	10.95	12.85	poor
OL-GP-30075-1	GP	C2	1980	1827	1827		NA	NA	-	1.1	1.1	analysis not possible
OL-GP-30075-2	GP	C2	1268	10608	10000	-18.9	-18.9	-18.9	14.04	10.5	13.75	poor
OL-GP-30075-3	GP	C2	1373	11000	11000	-7.7	-5.7	-7.7	206.14	7.95	9.1	poor
OL-GP-30075-4	GP	C2	5120	9400	9400		-13.0	-13.0	4.15	2.35	2.35	poor
OL-GP-30075-5	GP	C2	359	6900	6900		<-32.5	<-32	26.43	3.85	3.85	poor
OL-GP-30075-6	GP	C2	2609	16060	11945	NA	NA	NA	-	10	14.7	analysis not meaningful
OL-GP-30075-7	GP	C2	1709	1680	1680		NA	NA	-	1.3	1.7	analysis not meaningful
OL-GP-30076-1	GP	C2	1500	8200	6500		-1.3	-1.3	0.25	2.7	6.7	poor
OL-GP-30076-2	GP	C2	1870	3000	3000		NA	NA	-	3.5	6.05	analysis not meaningful as lots of scatter in data
OL-GP-30076-3	GP	C2	1900	2200	2200		<-32.5	<-32	14.99	1.35	1.35	poor
OL-GP-30076-4	GP	C2	2343	7600	6650	-0.5	~0	-0.5	0.11	9.35	13	poor
OL-GP-30077	GP	SMU3	2446	20000	9000	~0	-7.5	-7.5	2.28	10.85	11.85	5-foot analysis fair, 10-foot analysis poor
OL-VC-30129	VC	A1	359	15500	9250	-0.9	-2.7	**-2.7**	0.64	9.25	9.25	good
OL-VC-30130	VC	B2	359	7300	3326	-0.1	-0.8	-0.8	0.32	9.25	9.25	good
OL-VC-30131	VC	SMU3	359	4245	4400	-4.7	-3.7	-4.7	0.48	9.25	9.25	good

Table VII-1

Summary of Upwelling Velocity and Associated Data

Location ID	Type[1]	Remediat-ion Area	Boundary Concentrations (mg/L)[2]			Upwelling Velocity (cm/yr)			90% Confidence Interval(+/-) (cm/year)	Depth[3] (feet)	Reported Depth[4] (feet)	Comments
			Upper	Lower 10' Analysis	Lower 5' Analysis	10' Analysis	5' Analysis	Upwelling Velocity				
OL-VC-30132	VC	B2	359	2807	2813	-3.2	-2.3	-3.2	0.74	9.25	9.25	good
OL-VC-30133	VC	B1/C1	359	21000	11000	-0.1	-0.1	-0.1	0.07	9.25	9.25	good
OL-VC-30176	VC	C2	1200	11676	5320	-0.2	-3.9	**-3.9**	1.86	9.25	9.25	fair
OL-VC-30177	VC	C2	2000	55000	26700	~0	-1.5	-1.5	0.32	9.25	9.25	good
OL-VC-30178	VC	C2	1000	20000	5366	~0	-0.8	**-0.8**	0.39	9.25	9.25	good
OL-VC-30179	VC	C2	2000	70217	38000	-1.1	-3.8	-3.8	0.43	9.25	9.25	good
OL-VC-30180	VC	C2	359	41111	19500	-0.3	-1.8	-1.8	0.22	9.25	9.25	good
OL-STA-40055	VC	SMU4	359	65400	61140	-10.8	-10.6	-10.8	1.43	9.5	9.5	good
OL-STA-40056	VC	A1	359	16500	9145	-0.6	-1.4	**-1.4**	0.18	9.5	9.5	good
OL-STA-40057	VC	A1	359	2520	2124	-3.9	-6.0	**-3.9**	1.80	8.5	8.5	10-foot anlysis fair, 5-foot analysis poor; 10' analysis used
OL-GP-40074	GP	SMU4	3124	79200	79200	<-37.5	<-37.5	<-37	11.29	11.05	11.65	fair
OL-GP-40074A	GP	SMU4	6717	52000	52000	<-37.5	<-37.5	<-37	10.93	15.75	16.75	poor
OL-GP-40075	GP	SMU4	3539	38000	35050	<-37.5	-29.6	-29.6	3.09	17.2	17.8	5-foot analysis fair, 10-foot analysis poor
OL-GP-40076	GP	SMU4	2071	33000	29800	-33.0	-33.5	-33.5	6.11	15.75	16.75	poor
OL-GP-40076A	GP	SMU4	4329	79200	79200	<-37.5	<-37.5	NA	3.21	15.2	16.75	poor
OL-GP-40077	GP	A1	2400	40000	40000	<-37.5	<-37.5	<-37	16.81	10.8	10.8	high upwelling velocity
OL-GP-40078	GP	A1	1700	42000	41332	<-37.5	<-37.5	<-37	16.57	10.85	11.55	high upwelling velocity
OL-GP-40079	GP	A1	359	41000	40812	<-37.5	<-37.5	<-37	17.09	10.05	10.05	high upwelling velocity
OL-GP-40079A	GP	A1	3633	42000	42000	<-37.5	<-37.5	<-37	13.41	10.2	11.55	high upwelling velocity
OL-GP-40080	GP	SUM4	1572	50000	42800	-5.3	-6.3	-6.3	0.41	9.4	10.25	fair
OL-GP-40081	GP	SUM4	2885	43000	41700	-7.6	-7.5	-7.5	0.41	14.65	15.4	good
OL-GP-40082	GP	SUM4	1587	45000	40600	-6.5	-8.0	-8.0	0.36	16.05	16.75	good
OL-VC-40083	VC	SUM4	359	66500	55600	-9.1	-20.2	<-20	8.89	7.75	7.75	poor, minimum estimate of velocity
OL-VC-40084	VC	SMU4	359	51000	44378	-30.6	<-37.5	<-37	22.73	7.75	7.75	poor
OL-VC-40085	VC	SMU4	359	61500	59300	-8.1	-7.2	-8.1	1.11	7.75	7.75	good
OL-VC-40087	VC	A1	359	46000	46000	<-37.5	<-37.5	<-37	13.70	7.75	7.75	fair
OL-VC-40088	VC	A1	359	46000	45200	<-37.5	<-37.5	<-37	10.69	7.75	7.75	fair
OL-VC-40089	VC	A1	359	47100	47100	<-37.5	<-37.5	<-37	11.98	7.75	7.75	fair
OL-VC-40091	VC	SMU4	359	55000	52870	-9.5	-10.3	-10.3	2.11	7.75	7.75	good

Table VII-1

Summary of Upwelling Velocity and Associated Data

Location ID	Type[1]	Remediat-ion Area	Boundary Concentrations (mg/L)[2]			Upwelling Velocity (cm/yr)			90% Confidence Interval(+/-) (cm/year)	Depth[3] (feet)	Reported Depth[4] (feet)	Comments
			Upper	Lower 10' Analysis	Lower 5' Analysis	10' Analysis	5' Analysis	Upwelling Velocity				
OL-VC-40092	VC	SMU4	359	57500	54200	-6.9	-6.8	-6.9	1.49	7.75	7.75	good
OL-VC-40093	VC	SMU4	359	54600	51378	-16.0	-14.5	-16.0	5.26	7.75	7.75	good
OL-GP-40107	GP	A1	477	3600	2750	-1.4	-1.4	-1.4	0.01	15.9	16.75	good
OL-GP-40108	GP	A1	1129	6200	3343	~0	-1.4	-1.4	0.02	16.05	16.75	good
OL-GP-40109	GP	A1	1155	70000	38000	-0.6	-0.6	**-0.6**	0.01	15.75	16.75	fair
OL-GP-40110	GP	SMU4	10703	200000	191000	-3.5	-2.8	NA	0.74	10.55	11.8	poor
OL-GP-40110A	GP	SMU4	2499	84000	80000	-8.6	-8.7	-8.7	0.55	15	16.75	fair to good
OL-GP-40114	GP	SMU4	1108	62000	56950	-10.1	-10.6	-10.6	0.51	15.3	16.75	good
OL-GP-40115	GP	SMU4	1508	67000	63000	-8.3	-7.8	-8.3	0.44	16	16.75	good
OL-GP-40116	GP	SMU4	1514	70000	65000	-6.8	-6.7	-6.8	0.39	15.6	16.5	good
OL-GP-40117	GP	SMU4	1102	46000	46000	-11.1	-7.5	-11.1	0.66	12.05	13.25	fair
OL-GP-40118	GP	SMU4	1455	46000	45000	-5.7	-4.8	-5.7	0.43	11.5	12.2	good
OL-GP-40119	GP	SMU4	1974	47500	43800	-8.3	-8.2	-8.3	0.80	10.4	11.2	good
OL-GP-40123	GP	SMU4	72	74386	74386		NA	NA	-	2.1	3.2	no trend in data
OL-VC-40126	VC	SMU4	359	57800	54000	-12.8	-12.0	-12.8	2.78	7.75	7.75	good
OL-VC-40127	VC	SMU4	359	60000	56700	-19.6	-16.4	-19.6	5.94	7.75	7.75	poor
OL-VC-40128	VC	SMU4	359	60300	60000	-17.0	-11.7	-17.0	1.65	7.75	7.75	good
OL-VC-40129	VC	SMU4	359	78000	71500	-23.6	-22.2	-23.6	8.07	7.75	7.75	fair to poor
OL-VC-40130	VC	SMU4	359	76000	76000	-17.9	-11.9	-17.9	6.14	7.75	7.75	poor
OL-VC-40131	VC	SMU4	359	76300	72400	-27.4	-22.4	<-27	12.80	7.75	7.75	poor, minimum estimate of velocity
OL-GP-40143	GP	SMU4	4583	79200	70000	<-37.5	<-37.5	<-37	7.76	15.55	16.75	fair
OL-GP-40144	GP	SMU4	1000	100000	100000	<-37.5	<-37.5	<-37	21.18	14.75	16.75	poor
OL-GP-40145	GP	SMU4	5020	100000	100000	<-37.5	<-37.5	NA	13.91	14.95	16.75	off scale at 0.4 feet
OL-GP-40148	GP	A1	1288	15000	7500	-0.7	-1.5	**-1.5**	0.15	11.05	12	fair
OL-GP-40149	GP	A1	1180	14000	6500	~0	~0	0.0	0.03	10.9	12.3	good
OL-VC-40149	VC	A1	359	11400	11400		-1.5	**-1.5**	0.66	5.1	6.25	fair
OL-GP-40150	GP	A1	1072	11259	4674	~0	-0.3	**-0.3**	0.03	10.85	11.95	good
OL-GP-40151	GP	A1	1107	6500	3779	~0	-2.0	-2.0	0.07	10.6	12	good
OL-VC-40151	VC	A1	359	5560	2680	-0.3	-3.4	**-3.4**	0.70	9.25	9.25	fair
OL-GP-40152	GP	A1	1108	6000	3488	~0	~0	**0.0**	0.02	10.25	11.6	good
OL-GP-40153	GP	A1	1153	10000	4893	~0	~0	**0.0**	0.02	11.15	11.9	good

Table VII-1

Summary of Upwelling Velocity and Associated Data

Location ID	Type[1]	Remediat-ion Area	Boundary Concentrations (mg/L)[2]			Upwelling Velocity (cm/yr)			90% Confidence Interval(+/-) (cm/year)	Depth[3] (feet)	Reported Depth[4] (feet)	Comments
			Upper	Lower 10' Analysis	Lower 5' Analysis	10' Analysis	5' Analysis	Upwelling Velocity				
OL-GP-40154	GP	A1	1239	12000	6800	-0.2	~0	-0.2	0.02	10.25	11.85	good
OL-VC-40154	VC	A1	359	18000	7270	~0	~0	**0.0**	0.16	9.25	9.25	good
OL-GP-40155	GP	A1	1267	18875	10000	~0	-0.3	**-0.3**	0.01	10.8	12.05	good
OL-GP-40156	GP	A1	2676	73000	55000	-1.8	-1.6	**-1.8**	0.10	10.75	11.75	good
OL-GP-40157	GP	A1	1285	14000	7140	~0	~0	0.0	0.03	10.55	11.75	good
OL-VC-40157	VC	A1	359	16000	7000	-0.2	-1.7	**-1.7**	0.34	9.25	9.25	good
OL-GP-40158	GP	A1	1213	7163	3800	~0	-2.2	**-2.2**	0.12	10.1	12	good
OL-GP-40159	GP	A2	1192	4773	3500	-1.1	-3.0	**-3.0**	0.23	10.4	12.05	fair
OL-GP-40160	GP	A2	881	3625	3474	-6.0	-5.8	**-6.0**	0.57	10.25	11.9	good
OL-GP-40161	GP	A1	986	3900	3512	-1.7	-1.2	**-1.7**	0.07	10.05	12.05	good
OL-GP-40162	GP	A1	1185	6000	3420	~0	-1.0	**-1.0**	0.06	9.9	12	good
OL-GP-40163	GP	A1	1432	6113	5700	-5.4	-5.4	**-5.4**	0.23	10.55	11.85	fair
OL-GP-40163-A	GP	A1	1449	6500	6000	-5.4	-5.4	-5.4	0.25	10.5	11.7	fair
OL-GP-40164.DAT	GP	A1	957	19799	11350	-0.3	-0.9	**-0.9**	0.03	9.95	10.3	good
OL-GP-40165.DAT	GP	SMU4	1034	78194	49500	-0.4	-0.5	-0.5	0.03	10.25	11.55	fair
OL-VC-40165	VC	SMU4	359	41000	31030	-2.1	-2.6	-2.6	0.30	9.25	9.25	good
OL-GP-40166	GP	A1	1065	9000	4835	~0	-1.3	**-1.3**	0.04	10.75	12.1	good
OL-GP-40167.DAT	GP	A2	1015	6000	5400	-2.3	-1.5	**-2.3**	0.06	10.7	11.3	fair
OL-GP-40168.DAT	GP	A2	1196	5000	5000	-7.2	-5.7	-7.2	0.25	8.95	10.95	good
OL-VC-40168	VC	A2	359	4380	4327		-7.5	**-7.5**	1.38	5.2	5.2	good
OL-GP-40169.DAT	GP	A2	786	4200	3770	-2.6	-1.7	**-2.6**	0.08	10.15	11.75	good
OL-GP-40170.DAT	GP	A1	1003	4400	3735	-1.0	~0	**-1.0**	0.02	9.9	11.8	fair
OL-GP-40171.DAT	GP	A1	1116	5445	3600	-0.2	-0.2	**-0.2**	0.02	11.05	11.8	good
OL-GP-40172.DAT	GP	A1	572	7100	3460	~0	~0	0.0	0.05	9.35	11	good
OL-VC-40172	VC	A1	359	15000	7233	-0.2	-1.3	**-1.3**	0.45	7.75	7.75	good
OL-GP-40173.DAT	GP	SMU4	759	27000	17431	-0.8	-0.7	-0.8	0.03	8.75	10.35	good
OL-GP-40174.DAT	GP	A2	1362	30461	15150	~0	-0.2	**-0.2**	0.02	11	11.75	good
OL-GP-40175.DAT	GP	A2	1074	6585	5370	-2.3	-2.2	**-2.3**	0.11	10.15	11.75	good
OL-GP-40176.DAT	GP	A2	1018	7200	6000	-2.3	-2.3	**-2.3**	0.57	9.7	11.7	fair based on upper 2 feet
OL-GP-40177.DAT	GP	A2	1108	3850	3590	-5.0	-5.5	**-5.5**	0.29	9.3	11	good
OL-GP-40178.DAT	GP	A1	1231	6200	4393	~0	~0	**0.0**	0.11	7.7	11.6	good
OL-GP-40179.DAT	GP	A1	1264	17782	8531	~0	~0	0.0	0.02	10.75	12.05	good

Table VII-1

Summary of Upwelling Velocity and Associated Data

Location ID	Type[1]	Remediat-ion Area	Boundary Concentrations (mg/L)[2]			Upwelling Velocity (cm/yr)			90% Confidence Interval(+/-) (cm/year)	Depth[3] (feet)	Reported Depth[4] (feet)	Comments
			Upper	Lower 10' Analysis	Lower 5' Analysis	10' Analysis	5' Analysis	Upwelling Velocity				
OL-VC-40179	VC	A1	359	27000	13484	-0.3	-1.3	**-1.3**	0.37	7.75	7.75	good
OL-GP-40180.DAT	GP	SMU4	2173	68000	66500	-3.6	-2.2	-3.6	0.10	10.3	11.8	good
OL-GP-40181.DAT	GP	SMU4	21702	72000	70000	-5.3	-5.1	-5.3	0.55	9.5	11.5	good
OL-GP-40182.DAT	GP	A2	2036	60000	47000	-9.8	-11.3	-11.3	2.67	9.05	11.1	poor
OL-GP-40183	GP	A2	6962	120000	120000	-5.3	-4.5	**-5.3**	0.75	10.85	12.05	poor
OL-GP-40183.DAT	GP	A2	1619	130000	120000	-2.3	-1.9	-2.3	0.22	10.1	11.5	poor
OL-GP-40184	GP	A1	5276	120000	120000	-4.5	-3.0	-4.5	0.33	11.75	12	poor
OL-GP-40184.DAT	GP	A1	1604	80000	74286	-2.4	-0.4	-0.4	0.06	9.5	10.6	fair
OL-VC-40184	VC	A1	359	47000	47000		NA	NA	-	5.25	5.25	not analyzable due to data scatter
OL-GP-40185	GP	A1	10701	120000	120000	-22.5	-19.5	NA	7.55	11	11.65	off scale at 0.4 feet
OL-GP-40185.DAT	GP	A1	1713	150000	150000	-7.5	-6.0	NA	1.78	9.3	10.55	off scale at 0.95 feet
OL-GP-40186	GP	SMU4	3178	120000	120000	NA	NA	NA	1.56	11.05	11.35	off scale at 1 foot
OL-GP-40186.DAT	GP	SMU4	3672	120000	120000	-3.0	-2.3	-3.0	0.30	9.9	10.85	fair
OL-GP-40187.DAT	GP	SMU4	1403	100000	100000		NA	NA	0.79	0.8	1.4	insufficient data to analyze
OL-VC-40238	VC	SMU4	359	41163	38000	-3.2	-2.5	-3.2	0.29	9.25	9.25	good
OL-VC-40239	VC	A1	359	41000	30000	-1.6	-1.5	**-1.6**	0.11	9.25	9.25	good
OL-VC-40240	VC	A2	359	17000	7600	-0.1	-1.3	**-1.3**	0.39	9.25	9.25	good
OL-VC-40241	VC	A2	359	5000	4000	-3.7	-5.0	**-5.0**	0.42	8.25	8.25	good
OL-VC-40242	VC	A2	359	17000	10000	-1.3	-3.6	**-3.6**	0.70	9.25	9.25	good
OL-VC-40243	VC	A2	359	18700	12000	-0.6	-0.1	**-0.6**	0.18	9.25	9.25	good
OL-VC-40244	VC	A1	359	60000	60000	<-35.0	<-35.0	<-35	17.19	9.25	9.25	good
OL-VC-40245	VC	A2	359	4000	3485	-5.1	-6.1	**-6.1**	0.38	9.25	9.25	good
OL-VC-40246	VC	A2	359	3400	3100	-7.5	-7.8	**-7.8**	1.31	9.25	9.25	good
OL-VC-40247	VC	A2	359	3000	2785	-4.7	-4.3	**-4.7**	0.49	9.25	9.25	good
OL-VC-40248	VC	A2	359	3250	3300	-5.0	-3.6	**-5.0**	0.99	8.25	8.25	good
OL-VC-40249	VC	A2	359	4200	4000	-4.6	-3.9	**-4.6**	1.38	8.25	8.25	good
OL-VC-40250	VC	A2	359	3600	3049	-2.7	-2.6	**-2.7**	0.90	9.25	9.25	good
OL-VC-40287	VC	A2	359	22000	11436	-0.2	-0.2	-0.2	0.23	9.25	9.25	good
OL-VC-40288	VC	A2	600	14800	6851	-0.5	-1.7	**-1.7**	0.28	9.25	9.25	good
OL-VC-40289	VC	A2	359	12500	5620	~0	~0	0.0	0.31	9.15	9.15	good
OL-VC-40289A	VC	A2	359	7125	7125	-0.9	-0.9	**-0.9**	0.31	5.25	5.25	good

Table VII-1

Summary of Upwelling Velocity and Associated Data

Location ID	Type[1]	Remediat-ion Area	Boundary Concentrations (mg/L)[2]			Upwelling Velocity (cm/yr)			90% Confidence Interval(+/-) (cm/year)	Depth[3] (feet)	Reported Depth[4] (feet)	Comments
			Upper	Lower 10' Analysis	Lower 5' Analysis	10' Analysis	5' Analysis	Upwelling Velocity				
OL-VC-40290	VC	A2	359	22400	12800	-0.9	-3.2	**-3.2**	1.13	9.25	9.25	fair
OL-VC-40291	VC	A2	359	27200	23621	-1.5	-1.8	**-1.8**	0.44	6.25	6.25	good
OL-VC-40292	VC	SMU4	359	2700	3907	~0	-8.8	-8.8	11.02	7.75	7.75	poor, data scatter
OL-VC-40293	VC	A2	359	18800	10500	~0	-3.0	**-3.0**	1.15	6.25	6.25	fair
OL-VC-40294	VC	A2	359	3030	2900	-5.1	-5.5	**-5.5**	0.51	6.25	6.25	fair
OL-VC-40295	VC	A1	359	2950	2494	-2.3	-2.0	**-2.3**	0.25	9.25	9.25	good
OL-VC-40296	VC	A2	500	2990	2174	-1.8	-3.2	-3.2	0.33	9.25	9.25	good
OL-VC-40296A	VC	A2	359	2900	2200	-2.0	-2.7	**-2.7**	0.68	9.25	9.25	good
OL-VC-40297	VC	A2	400	3150	3000	-5.8	-5.2	**-5.8**	0.78	9.25	9.25	good
OL-VC-40297A	VC	A2	400	3200	3198	-3.5	-2.1	-3.5	0.52	9.25	9.25	good
OL-VC-40298	VC	A1	359	25300	21000	-2.4	-2.4	**-2.4**	0.27	9.25	9.25	good
OL-VC-40299	VC	A1	359	23000	14108	-0.4	~0	**-0.4**	0.01	9.25	9.25	good
OL-VC-40301	VC	A1	359	7000	3422	~0	~0	**0.0**	0.11	9.15	9.15	good
OL-VC-40302	VC	A2	359	39000	35400	-14.5	-15.3	**-15.3**	4.22	9.25	9.25	fair
OL-VC-40305	VC	A1	359	78250	87214	-4.3	-2.1	-4.3	0.78	9.25	9.25	good
OL-VC-40306	VC	A1	359	23000	12000	~0	~0	**0.0**	0.1	9.25	9.25	good
OL-VC-40307	VC	A1	359	35000	30134	-1.2	~0	-1.2	0.57	9.25	9.25	fair
OL-GP-50026	GP	A1	1000	22000	11250	-0.2	-0.3	**-0.3**	0.02	11	12.05	good
OL-GP-50027	GP	A1	1283	25000	11350	~0	-0.4	**-0.4**	0.04	9.4	12.1	good
OL-GP-50028	GP	SMU5	1491	41989	32500	-1.4	-1.5	-1.5	0.05	10.6	11.8	good
OL-GP-50036	GP	E1	2240	2258	2258		NA	NA	-	1.45	1.7	insufficient data to analyze
OL-GP-50037	GP	E1	1993	34729	11800	~0	-4.6	**-4.6**	0.88	10.55	12.7	fair
OL-GP-50038	GP	E1	1833	19918	10500	-0.1	-0.4	**-0.4**	0.02	10.3	12.25	good
OL-GP-50039	GP	E1	1835	28235	14350	~0	-0.6	**-0.6**	0.02	10.8	12.9	good
OL-GP-50040	GP	E1	3000	62289	38700	-0.5	-0.2	**-0.5**	0.02	10.45	12.65	good
OL-GP-50041	GP	E1	3500	35000	20000	-0.3	-0.4	**-0.4**	0.01	11.45	14.45	good
OL-GP-50042	GP	E1	3932	38000	19260	~0	-2.5	**-2.5**	0.09	11.3	12.2	fair
OL-GP-50043	GP	SMU5	1311	34000	17436	-0.3	-0.6	-0.6	0.02	11.25	12.25	good
OL-GP-50044	GP	A1	1346	32000	20000	-0.7	-0.5	**-0.7**	0.02	10.6	12.2	good
OL-GP-50045	GP	A1	1035	28000	18000	-0.5	-1.1	**-1.1**	0.05	10.2	11.2	good
OL-GP-50046	GP	A1	1277	37000	16658	~0	-0.2	**-0.2**	0.03	9.85	10.65	good
OL-GP-50047	GP	A1	1276	28000	15000	-0.1	~0	**-0.1**	0.02	10.7	11.85	good

Table VII-1

Summary of Upwelling Velocity and Associated Data

Location ID	Type[1]	Remediat-ion Area	Boundary Concentrations (mg/L)[2]			Upwelling Velocity (cm/yr)			90% Confidence Interval(+/-) (cm/year)	Depth[3] (feet)	Reported Depth[4] (feet)	Comments
			Upper	Lower 10' Analysis	Lower 5' Analysis	10' Analysis	5' Analysis	Upwelling Velocity				
OL-GP-50048	GP	A1	1072	50000	27000	~0	-0.4	**-0.4**	0.07	9.65	10.65	fair to poor
OL-GP-50049	GP	A1	1731	28000	15800	-0.6	-1.7	**-1.7**	0.12	8.4	10.4	good
OL-GP-50050	GP	A1	1359	19915	11342	-0.4	-0.4	**-0.4**	0.02	11.15	11.95	good
OL-GP-50051	GP	SMU5	3689	34888	28000	-6.0	-8.3	-8.3	0.76	10.75	12.05	fair to poor
OL-VC-50071	VC	A1	359	27000	15940	-2.6	-13.3	**-13.3**	3.42	9.25	9.25	good
OL-VC-50087	VC	A1	359	40572	19259	~0	~0	**0.0**	0.17	9.25	9.25	good
OL-VC-50088	VC	E1	359	40000	18500	~0	~0	0.0	0.17	9.25	9.25	good
OL-VC-50088A	VC	E1	359	41500	19067	~0	-0.7	**-0.7**	0.13	9.25	9.25	good
OL-VC-50089	VC	E1	359	30886	18500	~0	~0	**0.0**	0.21	9.25	9.25	good
OL-STA-60072	VC	E1	359	46000	23000	~0	~0	**0.0**	0.24	8.5	8.5	fair
OL-STA-60078	VC	SMU6	359	28000	17500	-1.3	-4.4	-4.4	0.89	8.5	8.5	good
OL-STA-60081	VC	E1	359	44400	15300	~0	~0	**0.0**	0.25	9.5	9.5	fair
OL-STA-60087	VC	E1	359	20500	13500	-1.1	-2.0	**-2.0**	0.15	9.5	9.5	good
OL-STA-60090	VC	E1	359	3800	2200	-0.2	-0.3	**-0.3**	0.08	8.5	8.5	good
OL-STA-60096	VC	E1	359	10000	4500	-0.3	-0.7	**-0.7**	0.13	7.5	7.5	good
OL-GP-60119	GP	E1	1647	19000	9500	~0	~0	**0.0**	0.03	10.45	12.05	good
OL-GP-60120	GP	E1	1461	20000	10017	~0	-0.5	**-0.5**	0.02	10.25	12.1	good
OL-GP-60121	GP	E1	1004	36000	18500	-0.2	~0	**-0.2**	0.02	9.6	11	good
OL-GP-60122	GP	E1	1515	13000	6988	~0	-0.6	**-0.6**	0.02	10.65	11.55	good
OL-GP-60123	GP	E1	1322	15000	7200	~0	-0.9	**-0.9**	0.03	10.35	12.05	good
OL-GP-60124	GP	E1	986	15000	9989	-0.8	-1.1	**-1.1**	0.05	10.35	11.35	good
OL-GP-60125	GP	E1	2000	28000	18500	-0.6	-0.3	-0.6	0.06	8.45	11.45	good
OL-GP-60125.DAT	GP	E1	1683	7000	5221	-0.8	-0.8	-0.8	0.06	9.05	10.05	good
OL-GP-60125-A	GP	E1	2497	8000	6400	-0.9	-0.4	-0.9	0.03	9.6	11.5	good to fair to 7 feet
OL-VC-60125	VC	E1	359	12000	4700	~0	-0.8	**-0.8**	0.34	9.25	9.25	good
OL-GP-60126	GP	E1	1440	6200	5570	-1.6	-0.8	**-1.6**	0.05	10.8	11.8	good
OL-GP-60127	GP	E1	1704	10000	5100	~0	-1.0	-1.0	0.05	10.65	12.05	fair
OL-VC-60127	VC	E1	359	12500	5895	-0.1	-1.7	**-1.7**	0.47	7.75	7.75	fair, first data points offset
OL-GP-60128	GP	E1	921	11000	6400	-0.2	~0	**-0.2**	0.02	9.95	11.4	good
OL-GP-60129	GP	E1	924	40000	13124	~0	~0	0.0	0.01	11.55	12.05	fair
OL-VC-60129	VC	E1	359	39000	25000	-0.3	~0	**-0.3**	0.30	9.05	9.05	fair
OL-GP-60130	GP	E3	2500	26000	12400	~0	-1.5	**-1.5**	0.10	10	11.1	good

Table VII-1

Summary of Upwelling Velocity and Associated Data

Location ID	Type[1]	Remediat-ion Area	Boundary Concentrations (mg/L)[2]			Upwelling Velocity (cm/yr)			90% Confidence Interval(+/-) (cm/year)	Depth[3] (feet)	Reported Depth[4] (feet)	Comments
			Upper	Lower 10' Analysis	Lower 5' Analysis	10' Analysis	5' Analysis	Upwelling Velocity				
OL-GP-60130.DAT	GP	E3	1515	6000	4250	-0.3	-0.3	-0.3	0.03	11.3	12.3	good
OL-GP-60130-A	GP	E3	1569	7500	5000	-0.2	-0.5	-0.5	0.05	9.25	11.65	good
OL-GP-60131	GP	E3	2200	11629	6430	-0.5	-1.9	**-1.9**	0.08	11.45	11.95	fair to poor
OL-GP-60132	GP	E3	1045	5410	4135	-1.5	-2.4	**-2.4**	0.15	9.25	10.2	good
OL-GP-60133	GP	E3	962	5600	3500	-0.4	-1.0	**-1.0**	0.06	9.45	10.4	good
OL-GP-60134	GP	E3	1173	24520	16000	-0.4	~0	**-0.4**	0.04	9.45	10.45	good
OL-GP-60135	GP	E3	1280	42000	30158	-0.8	~0	**-0.8**	0.02	10.2	11	fair
OL-GP-60136	GP	E3	2000	16000	11021	-1.3	-1.8	-1.8	0.10	8.6	9.45	fair to good
OL-GP-60136.DAT	GP	E3	1748	4700	3900	-2.1	-2.1	-2.1	0.27	9	11	poor
OL-GP-60136-A	GP	E3	1559	7700	4303	~0	-2.0	**-2.0**	0.07	9.05	11.55	good
OL-GP-60136-B	GP	E3	2120	7700	4550	~0	-1.1	-1.1	0.10	8.8	11.9	good
OL-GP-60137	GP	E3	1640	8000	5900	-1.1	-1.4	**-1.4**	0.08	11.05	11.9	good
OL-GP-60138	GP	E3	919	5700	4597	-2.1	~0	-2.1	0.10	8.7	10.45	poor
OL-GP-60139	GP	E3	907	9700	4941	-0.2	-0.9	**-0.9**	0.10	9.55	10.5	fair
OL-GP-60140	GP	E3	1031	16000	11899	-0.7	-0.2	**-0.7**	0.04	9.7	10.9	fair
OL-GP-60141	GP	E3	1579	28000	14200	-0.3	-1.8	**-1.8**	0.27	10.15	10.85	fair to poor
OL-GP-60142	GP	E3	3360	21000	12000	~0	-1.3	-1.3	0.05	9.9	11.95	good
OL-GP-60142.DAT	GP	E3	1546	6900	4020	~0	-0.7	-0.7	0.08	8.5	9.9	good
OL-GP-60142-A	GP	E3	2000	8100	4600	~0	-1.4	-1.4	0.05	9.5	11.9	good
OL-GP-60143	GP	E3	2300	18000	11800	-1.4	-2.5	**-2.5**	0.12	10.05	11.9	good
OL-GP-60143.DAT	GP	E3	2000	8300	5278	~0	-0.4	-0.4	0.08	9.1	11.75	poor
OL-GP-60143-A	GP	E3	1800	9000	5050	-0.7	-2.5	-2.5	0.08	9.4	12.1	good
OL-GP-60144	GP	E3	1362	6800	4550	-0.4	-1.8	**-1.8**	0.09	11.25	12.25	good
OL-GP-60145	GP	E3	904	4000	3350	-2.2	-2.6	**-2.6**	0.18	8.55	8.95	good
OL-GP-60146	GP	E3	1060	12106	8400	-0.5	~0	**-0.5**	0.02	10.05	11.3	good
OL-GP-60147	GP	E3	690	15000	8000		~0	0.0	0.23	2.75	3.8	poor
OL-GP-60148	GP	E1	821	13854	8600	-1.1	-2.2	**-2.2**	0.22	10.05	10.85	fair
OL-GP-60149	GP	E3	3500	20000	12000	-1.1	-2.2	**-2.2**	0.12	9.2	11.8	good
OL-GP-60149.DAT	GP	E3	1524	5840	4278	-0.8	-2.2	-2.2	0.09	11.45	13.1	good
OL-GP-60149-A	GP	E3	2000	8000	4670	-0.7	-2.1	-2.1	0.10	9.55	11.9	good
OL-GP-60150	GP	E3	3000	25000	14600	-0.7	-2.4	-2.4	0.13	9.85	11.4	good to fair
OL-GP-60150.DAT	GP	E3	1693	7500	4525	-0.8	-1.9	-1.9	0.07	11.1	11.9	good to fair

Table VII-1

Summary of Upwelling Velocity and Associated Data

Location ID	Type[1]	Remediat-ion Area	Boundary Concentrations (mg/L)[2]			Upwelling Velocity (cm/yr)			90% Confidence Interval(+/-) (cm/year)	Depth[3] (feet)	Reported Depth[4] (feet)	Comments
			Upper	Lower 10' Analysis	Lower 5' Analysis	10' Analysis	5' Analysis	Upwelling Velocity				
OL-GP-60150-A	GP	E3	1550	7000	5100	-1.4	-2.1	-2.1	0.07	9.45	11.5	good
OL-VC-60150	VC	E3	359	9000	4300	~0	~0	**0.0**	0.10	9.25	9.25	good
OL-GP-60151	GP	E3	1520	5500	4400	-0.7	-0.8	**-0.8**	0.08	9.4	12.1	fair to good
OL-GP-60152	GP	E3	910	4920	3475	-0.9	-1.9	-1.9	0.09	9.65	10.7	good
OL-VC-60152	VC	E3	359	5000	3104	-0.9	-2.1	**-2.1**	0.47	7.75	7.75	good
OL-GP-60153	GP	E1	1070	1949	1949		NA	NA	-	1.05	2.3	insufficient data to analyze
OL-GP-60154	GP	E1	677	13350	8856	-0.4	-0.2	-0.4	0.04	11.05	11.15	fair
OL-VC-60154	VC	E1	359	15070	11068	-1.1	-0.9	**-1.1**	0.10	9.25	9.25	good
OL-GP-60155	GP	E1	982	7736	7000		-16.8	**-16.8**	3.55	5.05	5.55	fair to poor
OL-GP-60156	GP	E3	3049	18000	13000	-1.6	-3.4	-3.4	0.09	11.35	11.35	good
OL-GP-60156-A	GP	E3	1824	5700	4780	-2.8	-4.0	**-4.0**	0.20	7.15	14.7	good
OL-GP-60157	GP	E3	2673	7000	4300	~0	~0	**0.0**	0.11	11.45	11.85	fair at 10' analysis
OL-GP-60158	GP	E3	1300	5300	4100	-1.8	-2.5	**-2.5**	0.15	9.85	12.15	good
OL-GP-60159	GP	E3	1070	8872	4955	~0	-0.6	**-0.6**	0.05	9.45	10.75	good to fair
OL-GP-60160	GP	E1	617	2750	2750		-3.6	-3.6	0.96	2.6	3.85	poor
OL-GP-60161	GP	E3	4200	18000	11900	-1.4	-2.5	-2.5	0.09	11	11.55	good to fair
OL-GP-60161.DAT	GP	E3	1969	5000	3950	-1.2	-1.9	-1.9	0.05	10.55	12.25	good
OL-GP-60161-A	GP	E3	1700	5800	4500	-1.7	-3.1	**-3.1**	0.13	10.4	11.85	good
OL-GP-60162	GP	E3	3800	18000	12200	-1.1	-2.1	-2.1	0.07	11.35	12.1	good
OL-GP-60162.DAT	GP	E3	1656	5000	4000	-2.5	-3.8	-3.8	0.13	11.2	12.1	good to fair
OL-GP-60162-A	GP	E3	1645	5400	4750	-2.5	-2.6	-2.6	0.16	7.55	11.55	good
OL-VC-60162	VC	E3	359	7750	4912	~0	~0	**0.0**	0.23	9.1	9.1	fair
OL-GP-60163	GP	E3	2200	14000	10000	-2.5	-4.3	**-4.3**	0.22	9.65	11.85	good
OL-GP-60163-A	GP	E3	1400	4500	4120	-3.3	-3.3	-3.3	0.20	7.8	11.55	good
OL-GP-60164	GP	E3	1786	12500	8300	-1.2	-1.8	**-1.8**	0.21	7.7	11.3	fair
OL-GP-60165	GP	E1	783	11000	6600	-0.5	-0.3	**-0.5**	0.02	8.9	10.5	good
OL-GP-60166	GP	E1	742	13324	7400	-0.2	~0	**-0.2**	0.04	9.9	10.65	good
OL-GP-60167	GP	E3	3300	20000	13500	-0.8	-1.9	-1.9	0.05	11.85	11.85	good
OL-GP-60167.DAT	GP	E3	2073	6000	4470	-1.4	-2.1	**-2.1**	0.06	10.75	12.45	good
OL-GP-60167-A	GP	E3	1700	7000	5400	-1.3	-1.9	-1.9	0.10	9.4	11.3	good
OL-GP-60168	GP	E3	2700	20000	12000	-0.1	-3.2	-3.2	0.12	11.25	11.85	good
OL-GP-60168.DAT	GP	E3	1990	5800	4000	-0.5	-3.5	-3.5	0.12	10.6	12	good

Table VII-1

Summary of Upwelling Velocity and Associated Data

Location ID	Type[1]	Remediat-ion Area	Boundary Concentrations (mg/L)[2]			Upwelling Velocity (cm/yr)			90% Confidence Interval(+/-) (cm/year)	Depth[3] (feet)	Reported Depth[4] (feet)	Comments
			Upper	Lower 10' Analysis	Lower 5' Analysis	10' Analysis	5' Analysis	Upwelling Velocity				
OL-GP-60168-A	GP	E3	1800	6000	4680	-2.8	-3.5	-3.5	0.18	9.8	12	good to 5 feet
OL-VC-60168	VC	E3	359	7040	3016	~0	~0	**0.0**	0.23	9.1	9.1	good
OL-GP-60169	GP	E3	1833	5750	4200	-0.8	-2.3	**-2.3**	0.13	9	12	fair
OL-GP-60170	GP	E3	1330	5000	4000	-1.6	-2.2	-2.2	0.07	10.65	11.8	good
OL-GP-60170-200	GP	E3	2200	15000	10600	-1.4	-1.8	-1.8	0.06	10.35	11.8	good to 5 feet
OL-GP-60170-400	GP	E3	4900	16000	13850	-2.6	-2.8	**-2.8**	0.09	10.4	12.1	good
OL-GP-60171	GP	E3	829	12000	5933	~0	-0.8	-0.8	0.04	9	10.75	good
OL-VC-60171	VC	E3	359	9600	5153	~0	~0	**0.0**	0.18	9.25	9.25	good
OL-GP-60172	GP	E1	1200	12000	6350	-0.2	-0.2	**-0.2**	0.02	9.2	13.3	good
OL-GP-60173	GP	E1	961	11000	5150	~0	-0.2	**-0.2**	0.04	9.45	10.65	good to five feet
OL-GP-60174	GP	E3	1784	6155	4125	-0.5	-3.7	**-3.7**	0.15	11.5	11.95	good
OL-GP-60175	GP	E3	1600	5000	4300	-1.7	-1.8	**-1.8**	0.11	10.1	11.7	good
OL-GP-60176	GP	E3	1007	5380	4220	-1.4	-1.4	**-1.4**	0.06	10	11	good
OL-GP-60177	GP	E3	704	16000	8500	-0.2	-0.2	**-0.2**	0.04	9.2	10.55	good
OL-GP-60178	GP	E1	928	23981	12830	-0.3	-2.0	**-2.0**	0.06	10.6	11.75	good
OL-GP-60179	GP	E1	480	18000	8000	~0	-0.6	-0.6	0.24	9.6	10.7	good
OL-VC-60179	VC	E1	359	23000	11000	-0.2	~0	**-0.2**	0.60	6.25	6.25	fair
OL-GP-60180	GP	E3	1125	4150	3600	-2.0	-2.0	**-2.0**	0.06	9.75	10.2	good
OL-GP-60181	GP	E3	1181	13098	6000	~0	-0.2	-0.2	0.03	10.35	11.05	good
OL-VC-60181	VC	E3	359	8670	4910	~0	~0	**0.0**	0.04	9.25	9.25	good
OL-GP-60182	GP	E3	683	22000	12300	-0.2	-0.2	**-0.2**	0.05	8.7	10.55	good
OL-GP-60183	GP	E1	874	26249	18500	-1.1	-1.1	-1.1	0.06	9.9	10.75	good
OL-GP-60184	GP	E1	1404	60000	42000	-1.5	-1.6	**-1.6**	0.07	10.8	11.15	good to five feet
OL-GP-60185	GP	E3	866	18250	9553	-0.5	-1.5	**-1.5**	0.21	9.1	10.7	fair
OL-GP-60186	GP	E1	783	23500	15300	-0.7	-1.2	**-1.2**	0.11	9.5	10.65	fair
OL-GP-60187	GP	E1	1016	35555	27400	-1.4	-1.4	**-1.4**	0.07	10	10.9	fair
OL-GP-60188	GP	E1	738	45000	18000	NA	NA	NA	-	9.85	10.6	profile not analyzable
OL-GP-60189	GP	E1	1176	21000	14000	-0.5	~0	**-0.5**	0.04	8.85	10.5	fair
OL-GP-60190	GP	E1	631	14000	8800	-0.4	~0	**-0.4**	0.05	8.6	10.35	fair to 5 feet
OL-GP-60191	GP	E1	1227	60000	35700	-1.2	-2.1	-2.1	0.16	9.75	10.85	fair
OL-VC-60191	VC	E1	359	37500	35568	-2.7	-1.8	**-2.7**	0.84	7.75	7.75	fair
OL-GP-60192	GP	E1	2783	60000	42000	-1.0	-1.1	**-1.1**	0.04	10.7	11.8	good

Table VII-1

Summary of Upwelling Velocity and Associated Data

Location ID	Type[1]	Remediat-ion Area	Boundary Concentrations (mg/L)[2]			Upwelling Velocity (cm/yr)			90% Confidence Interval(+/-) (cm/year)	Depth[3] (feet)	Reported Depth[4] (feet)	Comments
			Upper	Lower 10' Analysis	Lower 5' Analysis	10' Analysis	5' Analysis	Upwelling Velocity				
OL-GP-60193	GP	E3	2000	5800	4220	-1.4	-2.2	**-2.2**	0.08	11.05	12.05	good
OL-GP-60194	GP	E3	1088	3400	3300	-3.1	-2.5	**-3.1**	0.30	8.55	9.55	5-foot analysis good, 10-foot analysis poor
OL-VC-60274	VC	E1	359	40924	21219	~0	~0	**0.0**	0.29	9.25	9.25	good
OL-VC-60275	VC	E1	359	40000	3600	~0	-0.1	**-0.1**	0.2	9.25	9.25	fair to poor
OL-VC-60276	VC	E1	359	33275	18331	-0.5	-1.8	**-1.8**	0.9	9.25	9.25	fair
OL-VC-60277	VC	E1	359	15000	400	~0	NA	NA		9.25	9.25	poor
OL-VC-60278	VC	E1	359	40000	6760	~0	~0	0.0	0.56	9.25	9.25	poor
OL-VC-60278A	VC	E1	359	40000	15000	~0	~0	0.0	0.83	9.25	9.25	poor
OL-VC-60279	VC	E1	359	25200	620	~0	NA	NA	2000	9.25	9.25	poor
OL-VC-60281	VC	E1	359	3790	3169	NA	NA	NA	14.99	4.24	4.24	poor
OL-VC-60281A	VC	E1	359	2300	1700	-0.5	-0.2	**-0.5**	0.24	9.25	9.25	fair
OL-VC-60282	VC	E1	359	19900	23113	~0	-0.6	**-0.6**	0.29	5.25	5.25	fair to poor
OL-VC-60283	VC	E1	359	19600	16000	~0	~0	0.0	1.8	6.25	6.25	poor
OL-VC-60284	VC	E1	359	18900	8260	~0	-3.4	**-3.4**	0.49	9.25	9.25	good
OL-VC-60285	VC	E3	359	20200	9600	~0	-2.1	**-2.1**	0.63	7.75	7.75	good
OL-VC-60286	VC	E3	359	37100	33000	~0	~0	**0.0**	0.35	7.75	7.75	fair
OL-VC-60287	VC	E3	359	29900	22171	~0	~0	**0.0**	0.77	6.25	6.25	good
OL-VC-60288	VC	E1	359	48000	21216	~0	~0	**0.0**	0.08	9.25	9.25	good
OL-VC-60289	VC	SMU6	359	33400	20000	~0	~0	0.0	0.35	6.2	6.2	poor
OL-VC-60290	VC	E1	359	13000	2840	~0	-0.6	-0.6	0.15	9.25	9.25	good
OL-VC-60290A	VC	E1	359	16000	3470	~0	-1.3	**-1.3**	0.62	9.25	9.25	good
OL-VC-60291	VC	E1	359	22000	18172	-1.8	-2.1	**-2.1**	0.19	7.75	7.75	fair
OL-VC-60292	VC	E1	359	18250	15250	-2.2	-2.3	**-2.3**	0.35	9.2	9.2	fair
OL-VC-60293	VC	E1	359	12000	7118	-0.3	~0	**-0.3**	0.15	9.25	9.25	good
OL-VC-60294	VC	E1	359	11483	7263	-1.0	-2.7	**-2.7**	0.25	9.25	9.25	good
OL-VC-60294A	VC	E1	359	15000	8839	~0	~0	0.0	0.18	9.25	9.25	fair
OL-VC-60295	VC	E1	359	13500	6640	NA	NA	NA		6.25	6.25	poor
OL-VC-60296	VC	E3	359	16685	12199	-0.8	~0	**-0.8**	0.24	9.25	9.25	fair
OL-VC-60297	VC	E1	359	39307	22700	-0.4	-0.5	**-0.5**	0.07	9.25	9.25	good

Table VII-1

Summary of Upwelling Velocity and Associated Data

Location ID	Type[1]	Remediat-ion Area	Boundary Concentrations (mg/L)[2]			Upwelling Velocity (cm/yr)			90% Confidence Interval(+/-) (cm/year)	Depth[3] (feet)	Reported Depth[4] (feet)	Comments
			Upper	Lower 10' Analysis	Lower 5' Analysis	10' Analysis	5' Analysis	Upwelling Velocity				
OL-VC-60302	VC	E1	359	47200	41250	-3.8	-4.3	**-4.3**	0.53	9.25	9.25	good
OL-VC-60303	VC	E1	359	17700	11111	-1.3	-3.3	**-3.3**	0.58	9.25	9.25	good
OL-VC-60304	VC	E1	359	22250	17668	-2.1	-2.8	**-2.8**	0.1	9.25	9.25	good
OL-STA-70040	VC	E1	359	50000	46500	-5.4	-5.5	-5.5	1.27	7.5	7.5	good
OL-STA-70042	VC	E2	359	4400	2142	~0	~0	**0.0**	0.14	8.5	8.5	good
OL-STA-70043	VC	E2	359	4300	2383	-0.2	-0.6	**-0.6**	0.49	8.5	8.5	good
OL-GP-70051	GP	E2	2305	28000	28000		-7.0	-7.0	2.25	3.35	4.35	poor
OL-GP-70051A	GP	E2	1200	33500	32000	-4.9	-4.9	-4.9	0.69	15.75	16.75	poor
OL-GP-70052	GP	E2	2316	74194	35600	~0	-7.0	-7.0	1.70	14.7	15.3	poor
OL-GP-70053	GP	E2	1357	60000	24100	~0	-9.8	-9.8	1.74	15.95	16.75	poor
OL-GP-70053-1	GP	E2	1537	17000	17000		-6.3	-6.3	1.69	3.6	4.7	poor
OL-GP-70053-2	GP	E2	359	9323	9323		NA	NA	-	3.1	3.1	data not analyzable
OL-GP-70054	GP	E1	2707	60000	60000	-4.6	-3.2	-4.6	0.31	9.65	11.05	poor
OL-GP-70054A	GP	E1	1000	120000	120000	-0.8	-0.8	-0.8	0.16	9.05	9.9	poor
OL-GP-70055	GP	E1	18893	86514	74000	-1.7	-1.2	-1.7	0.04	11.95	12.95	good
OL-GP-70056	GP	E1	1692	73000	49627	-1.5	-2.1	-2.1	0.07	16.35	16.75	fair
OL-VC-70057	VC	E2	359	16900	15500	-5.3	-5.5	-5.5	1.36	7.75	7.75	good
OL-VC-70058	VC	E2	359	17000	15350	-7.4	-8.2	-8.2	0.98	7.75	7.75	good
OL-VC-70059	VC	E2	359	18200	16696	-13.7	-13.8	-13.8	4.07	7.75	7.75	fair
OL-VC-70061	VC	E1	359	43800	34623	-2.0	-2.2	-2.2	0.62	7.75	7.75	good
OL-VC-70062	VC	E1	359	38500	34400	-3.1	-2.8	-3.1	2.00	7.75	7.75	fair, data scattered
OL-VC-70063	VC	E1	359	40000	35611	-2.9	-2.7	-2.9	0.53	7.75	7.75	good
OL-GP-70075	GP	E2	3463	18846	15800	-2.3	-3.5	-3.5	0.17	15.2	16.75	fair
OL-GP-70076	GP	E2	2725	20611	15800	-1.4	-3.2	-3.2	0.18	15.1	16.75	fair
OL-GP-70077	GP	E2	750	20304	14950	-3.9	-7.0	-7.0	0.71	15.65	16.75	fair to 3 feet
OL-GP-70078	GP	E1	1110	47000	36000	-1.4	-1.6	-1.6	0.04	15.65	16.75	poor
OL-GP-70079	GP	E1	993	56000	45500	-2.2	-2.2	-2.2	0.07	14.9	16.75	fair
OL-GP-70080	GP	E1	4806	4895	4717	NA	NA	NA	-	15.25	16.75	data not analyzable - may be very high upwelling velocity
OL-GP-70081	GP	E1	2112	97000	62000	-0.7	-0.7	-0.7	0.06	15.15	16.75	poor
OL-GP-70082	GP	E2	1840	51155	42701	-1.7	-1.6	-1.7	0.05	15.25	16.75	good

Table VII-1

Summary of Upwelling Velocity and Associated Data

Location ID	Type[1]	Remediation Area	Boundary Concentrations (mg/L)[2]			Upwelling Velocity (cm/yr)			90% Confidence Interval(+/-) (cm/year)	Depth[3] (feet)	Reported Depth[4] (feet)	Comments
			Upper	Lower 10' Analysis	Lower 5' Analysis	10' Analysis	5' Analysis	Upwelling Velocity				
OL-GP-70083	GP	E2	2193	45000	39000	-3.2	-3.5	-3.5	0.28	15.35	16.75	fair
OL-GP-70088	GP	E2	5000	15000	14500	-2.8	-2.0	-2.8	0.08	10.75	11.85	good to 6 feet
OL-GP-70088.DAT	GP	E2	2400	5056	4870	-3.5	-3.5	-3.5	0.22	10.7	10.7	good to 6 feet
OL-GP-70088-A	GP	E2	1686	8750	5633	-0.9	-1.9	-1.9	0.06	11.55	12	good to 6.5 feet
OL-GP-70089-A	GP	E2	2977	7975	5700	-0.6	-2.5	-2.5	0.12	10.45	11.85	good
OL-VC-70089	VC	E2	359	5100	4000	-0.9	~0	**-0.9**	0.17	9.25	9.25	good
OL-GP-70090	GP	E2	1634	6771	5000	-1.6	-1.9	**-1.9**	0.08	10.65	11.95	good
OL-GP-70091	GP	E2	1460	4311	3650	-2.6	-3.5	**-3.5**	0.29	10.05	10.95	fair to 6.5 feet
OL-GP-70092	GP	E2	1437	4800	3780	-2.7	-4.2	-4.2	0.58	7.55	8.95	poor
OL-GP-70093	GP	E2	1175	6200	4280	-1.8	-3.2	-3.2	0.14	9.1	10.1	good
OL-VC-70093	VC	E2	359	6300	3280	~0	~0	**0.0**	0.27	9.15	9.15	good
OL-GP-70094	GP	E3	1100	12500	7718	-0.8	-0.7	**-0.7**	0.02	10.25	10.55	good
OL-GP-70095	GP	E2	838	4200	4200	-5.9	-5.9	-5.9	0.54	8.35	10.1	good to 4 feet
OL-GP-70096	GP	E2	1600	7400	5288	-1.1	-1.5	**-1.5**	0.06	10.9	10.9	good
OL-GP-70097	GP	E1	1303	20000	11000	-0.2	~0	**-0.2**	0.04	10.25	11.1	good
OL-GP-70098	GP	E1	609	6500	6500		-0.2	-0.2	0.23	2.45	3.25	poor
OL-GP-70099	GP	E2	1068	6000	4250	-1.5	-2.1	**-2.1**	0.14	10.05	11.05	good to fair
OL-GP-70100	GP	E2	1023	10907	7200	-0.4	-0.4	-0.4	0.01	11.2	11.65	good
OL-VC-70100	VC	E2	359	9360	5302	-0.4	-1.2	**-1.2**	0.45	9.25	9.25	good
OL-GP-70101	GP	E2	1112	24161	16000	-0.5	~0	**-0.5**	0.02	9.5	11	good
OL-GP-70102	GP	E1	1158	54000	32000	-0.4	-0.4	-0.4	0.05	9.15	10.95	good to 7 feet
OL-VC-70102	VC	E1	359	35500	32680	-2.4	-1.7	**-2.4**	0.63	7.75	7.75	good
OL-GP-70103	GP	E1	1786	88000	70000	-0.4	-1.0	**-1.0**	0.10	9.15	10.35	fair to 6 feet
OL-GP-70104	GP	E2	790	6200	5200	-2.0	-1.6	-2.0	0.04	10.85	11.9	good
OL-GP-70105	GP	E2	709	35000	24000	-1.0	-1.0	-1.0	0.09	10.05	11.05	good to 4 feet
OL-GP-70106	GP	E1	870	36000	30000	-1.6	~0	**-1.6**	0.02	10.65	12	fair to 4.5 feet
OL-GP-70107	GP	E1	5734	99000	99000	~0	~0	0.0	0.04	9.7	10.55	fair to poor
OL-GP-70107-1	GP	E1	2571	10362	10362		NA	NA	-	2.05	3.45	data limited and not analyzable
OL-GP-70107-2	GP	E1	4364	60000	52000	<-35	<-35	<-35	5.57	9.65	11.15	fair
OL-VC-70144	VC	E2	359	25500	19000	-1.5	-2.8	-2.8	2.99	9.25	9.25	fair to poor
OL-VC-70145	VC	E1	359	50900	45500	-5.4	-6.5	-6.5	0.92	9.25	9.25	good
OL-VC-70146	VC	E1	359	50000	46750	-5.0	-5.3	-5.3	0.19	9.25	9.25	fair

Table VII-1

Summary of Upwelling Velocity and Associated Data

Location ID	Type[1]	Remediat-ion Area	Boundary Concentrations (mg/L)[2]			Upwelling Velocity (cm/yr)			90% Confidence Interval(+/-) (cm/year)	Depth[3] (feet)	Reported Depth[4] (feet)	Comments
			Upper	Lower 10' Analysis	Lower 5' Analysis	10' Analysis	5' Analysis	Upwelling Velocity				
OL-VC-70147	VC	E1	359	20083	15011	-1.7	-2.8	**-2.8**	0.19	7.75	7.75	fair to poor
OL-VC-70148	VC	E2	359	3134	2353	-1.3	-1.4	-1.4	0.2	9.25	9.25	good
OL-VC-70148A	VC	E2	359	3150	2350	-1.4	-2.1	**-2.1**	0.21	9.25	9.25	good
OL-VC-70149	VC	E2	359	4444	2771	-0.7	-1.4	**-1.4**	0.38	9.25	9.25	good
OL-VC-70150	VC	E2	359	4800	2550	-0.4	-1.4	**-1.4**	0.29	9.25	9.25	good
OL-VC-70151	VC	E1	359	27500	16000	~0	~0	0.0	1.46	7.75	7.75	poor
OL-VC-70152	VC	E1	359	55000	49088	-0.4	~0	**-0.4**	0.2	6.25	6.25	fair
OL-VC-70153	VC	E1	359	53539	42531	-1.7	-1.4	**-1.7**	0.66	7.75	7.75	good
OL-VC-70154	VC	E1	359	46468	29700	-1.2	~0	**-1.2**	0.58	9.25	9.25	fair at 10 foot analysis, poor at 5 foot analysis
OL-VC-70155	VC	E1	359	37400	34250	-10.8	-11.0	-11	0.5	9.25	9.25	fair

Notes:

[1] The upwelling estimates are based on evaluations of chloride-depth profiles developed from pore water analyses obtained from Vibracore (VC) borings and from sediment conductivity data collected with a Geoprobe (GP) direct push conductivity probe.

[2] The chloride depth profiles were analyzed using Equation 1 which requires specification of chloride concentrations at the upper and lower boundaries of the domain of interest. The boundary concentrations are listed in these columns for evaluations of chloride depth profiles from the upper 5 feet of sediment and the upper 10 feet of sediment.

[3] This is the depth the boring was advanced below the sediment-water interface.

[4] This is the reported field depth of the boring, which for Geoprobe borings is generally greater than the depth the boring was advanced below the sediment-water interface. For the Geoprobe borings, recording of conductivity commenced at an arbitrary distance above the sediment water interface. The location of the interface was subsequently determined based on an abrupt change in conductivity.

Upwelling velocity values in bold typeface are the values shown in Table 1 of the main report.

"NA" - indicates the chloride depth profile does not have a form suitable for analysis.

Upwelling Velocities from Sediment Conductivity Data

OL-GP-20109

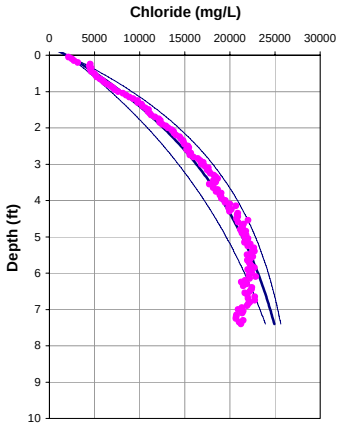

Porosity = 0.65
Dispersion length = 0.3 feet
Upwelling Velocity = -1.4 cm/year

OL-GP-20109

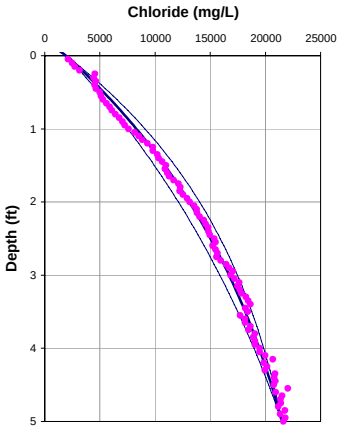

Porosity = 0.65
Dispersion length = 0.1 feet
Upwelling Velocity = -1.5 cm/year

	10 feet	5 feet
Input Parameters **********		
Co (mg/L)	1953	1953
Cl (mg/L)	27000	21500
L(ft)	10	5
D (cm2/day)	1.236	1.236
porosity	0.65	0.65
Calculated Values **********		
V(cm/yr)	-2.13	-2.30
q (cm/yr)	-1.38	-1.50
dispersion length (ft)	0.31	0.11
Internal Parameters *********(do not alter except as noted)*********		
Neuman dispersion length (ft)	0.31	0.11
V(ft/d)	0.00	0.00
Effective. Diffusion (cm2/day)	0.66	0.66
Diffusion + Dispersion (cm2/day)	0.72	0.68
Diffusion + Dispersion (ft2/day)	0.00	0.00
Adjusted depth	-2.75	

OL-GP-20110

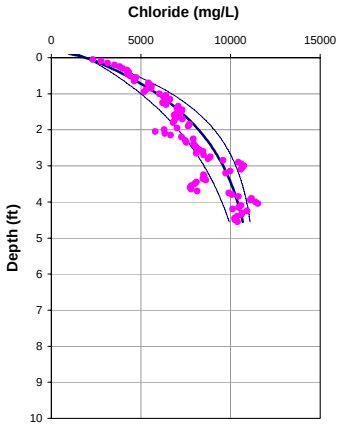

Porosity = 0.65
Dispersion length = 0.3 feet
Upwelling Velocity = -3.3 cm/year

OL-GP-20110

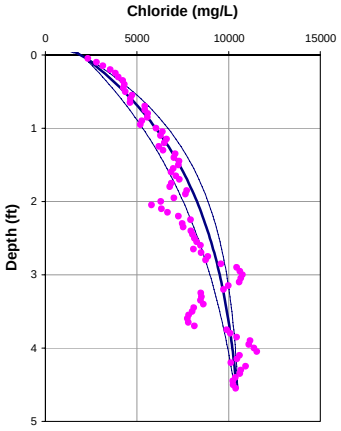

Porosity = 0.65
Dispersion length = 0.1 feet
Upwelling Velocity = -3.3 cm/year

	10 feet	5 feet
Input Parameters **********		
Co (mg/L)	1980	1980
Cl (mg/L)	11500	10584
L(ft)	10	5
D (cm2/day)	1.236	1.236
porosity	0.7	0.7
Calculated Values **********		
V(cm/yr)	-5.00	-5.00
q (cm/yr)	-3.25	-3.25
dispersion length (ft)	0.31	0.11
Internal Parameters *********(do not alter except as noted)*********		
Neuman dispersion length (ft)	0.31	0.11
V(ft/d)	0.00	0.00
Effective. Diffusion (cm2/day)	0.66	0.66
Diffusion + Dispersion (cm2/day)	0.79	0.71
Diffusion + Dispersion (ft2/day)	0.00	0.00
Adjusted depth	-1	

OL-GP-20111

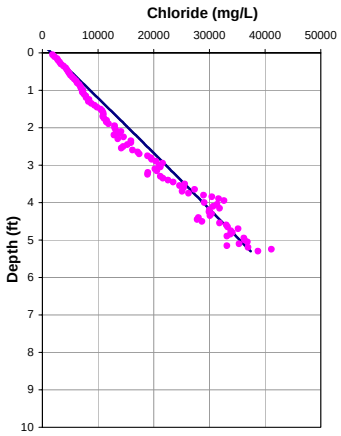

Porosity = 0.65
Dispersion length = 0.1 feet
Upwelling Velocity = ~0 cm/year

OL-GP-20111

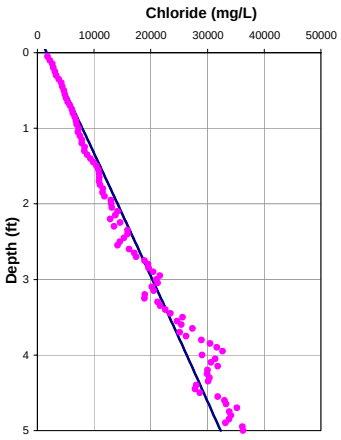

Porosity = 0.65
Dispersion length = 0.1 feet
Upwelling Velocity = ~0 cm/year

	10 feet	5 feet
Input Parameters **********		
Co (mg/L)	1638	1638
Cl (mg/L)	38718	32313
L(ft)	6	5
D (cm2/day)	1.236	1.236
porosity	0.7	0.7
Calculated Values **********		
V(cm/yr)	-0.10	-0.10
q (cm/yr)	-0.07	-0.07
dispersion length (ft)	0.12	0.11
Internal Parameters *********(do not alter except as noted)*********		
Neuman dispersion length (ft)	0.12	0.11
V(ft/d)	0.00	0.00
Effective. Diffusion (cm2/day)	0.66	0.66
Diffusion + Dispersion (cm2/day)	0.66	0.66
Diffusion + Dispersion (ft2/day)	0.00	0.00
Adjusted depth	-1.45	

OL-GP-20111.DAT

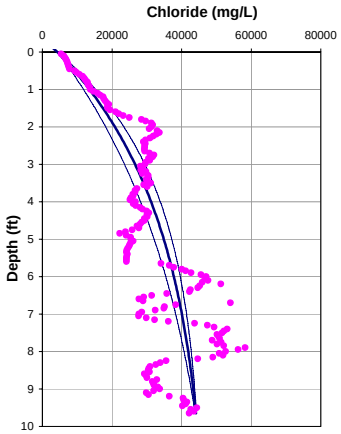

Porosity = 0.65
Dispersion length = 0.3 feet
Upwelling Velocity = -1.3 cm/year

OL-GP-20111.DAT

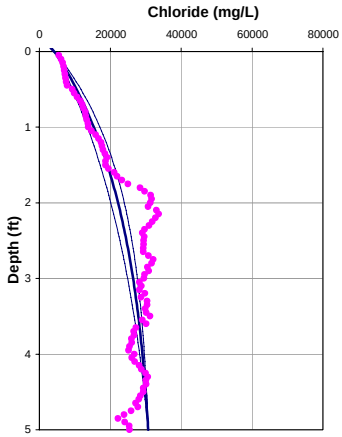

Porosity = 0.65
Dispersion length = 0.1 feet
Upwelling Velocity = -2.6 cm/year

	10 feet	5 feet
Input Parameters **********		
Co (mg/L)	4339	4339
Cl (mg/L)	44500	30700
L(ft)	10	5
D (cm2/day)	1.236	1.236
porosity	0.65	0.65
Calculated Values **********		
V(cm/yr)	-1.98	-4.00
q (cm/yr)	-1.28	-2.60
dispersion length (ft)	0.31	0.11
Internal Parameters *********(do not alter except as noted)*********		
Neuman dispersion length (ft)	0.31	0.11
V(ft/d)	0.00	0.00
Effective. Diffusion (cm2/day)	0.66	0.66
Diffusion + Dispersion (cm2/day)	0.71	0.70
Diffusion + Dispersion (ft2/day)	0.00	0.00
Adjusted depth	-1.3	

OL-GP-20112

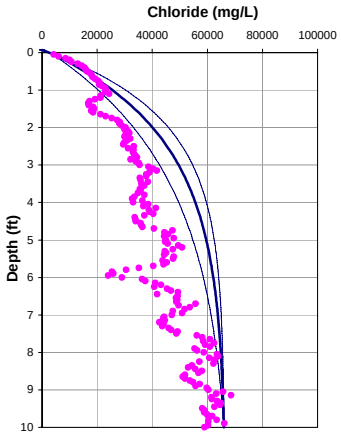

Porosity = 0.65
Dispersion length = 0.3 feet
Upwelling Velocity = -2.6 cm/year

OL-GP-20112

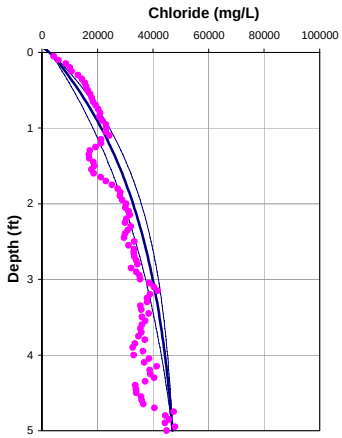

Porosity = 0.65
Dispersion length = 0.1 feet
Upwelling Velocity = -2.6 cm/year

	10 feet	5 feet
Input Parameters **********		
Co (mg/L)	2947	2947
Cl (mg/L)	66000	47000
L(ft)	10	5
D (cm2/day)	1.236	1.236
porosity	0.7	0.7
Calculated Values **********		
V(cm/yr)	-4.00	-4.00
q (cm/yr)	-2.60	-2.60
dispersion length (ft)	0.31	0.11
Internal Parameters *********(do not alter except as noted)*********		
Neuman dispersion length (ft)	0.31	0.11
V(ft/d)	0.00	0.00
Effective. Diffusion (cm2/day)	0.66	0.66
Diffusion + Dispersion (cm2/day)	0.77	0.70
Diffusion + Dispersion (ft2/day)	0.00	0.00
Adjusted depth	0	

OL-GP-20113

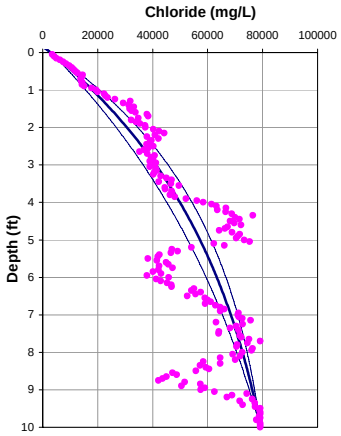

Porosity = 0.65
Dispersion length = 0.3 feet
Upwelling Velocity = -1.0 cm/year

OL-GP-20113

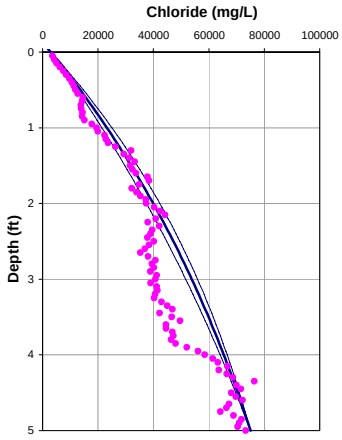

Porosity = 0.65
Dispersion length = 0.1 feet
Upwelling Velocity = -1.0 cm/year

	10 feet	5 feet
Input Parameters **********		
Co (mg/L)	3050	3050
Cl (mg/L)	79200	75000
L(ft)	10	5
D (cm2/day)	1.236	1.236
porosity	0.7	0.7
Calculated Values **********		
V(cm/yr)	-1.52	-1.50
q (cm/yr)	-0.99	-0.98
dispersion length (ft)	0.31	0.11
Internal Parameters *********(do not alter except as noted)*********		
Neuman dispersion length (ft)	0.31	0.11
V(ft/d)	0.00	0.00
Effective. Diffusion (cm2/day)	0.66	0.66
Diffusion + Dispersion (cm2/day)	0.70	0.68
Diffusion + Dispersion (ft2/day)	0.00	0.00
Adjusted depth	-0.85	

OL-GP-20113.DAT

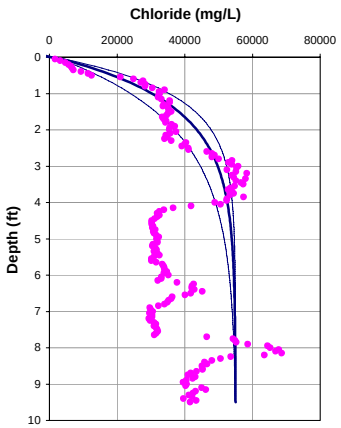

Porosity = 0.65
Dispersion length = 0.3 feet
Upwelling Velocity = -5.2 cm/year

OL-GP-20113.DAT

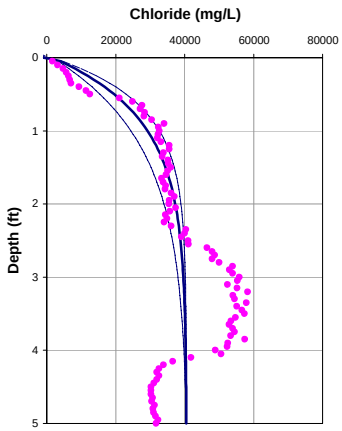

Porosity = 0.65
Dispersion length = 0.1 feet
Upwelling Velocity = -7.3 cm/year

	10 feet	5 feet
Input Parameters **********		
Co (mg/L)	1664	1664
Cl (mg/L)	55000	40492
L(ft)	10	5
D (cm2/day)	1.236	1.236
porosity	0.65	0.65
Calculated Values **********		40491.81933
V(cm/yr)	-8.00	-11.26
q (cm/yr)	-5.20	-7.32
dispersion length (ft)	0.31	0.11
Internal Parameters *********(do not alter except as noted)*********		
Neuman dispersion length (ft)	0.31	0.11
V(ft/d)	0.00	0.00
Effective. Diffusion (cm2/day)	0.66	0.66
Diffusion + Dispersion (cm2/day)	0.87	0.76
Diffusion + Dispersion (ft2/day)	0.00	0.00
Adjusted depth	-2	

OL-GP-20115

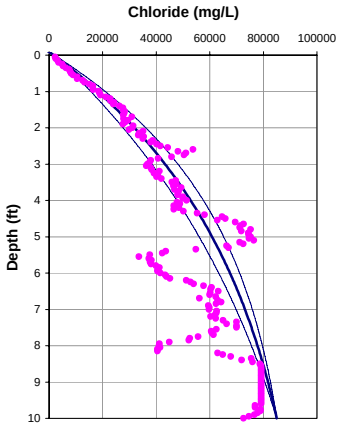

Porosity = 0.65
Dispersion length = 0.3 feet
Upwelling Velocity = -1.0 cm/year

OL-GP-20115

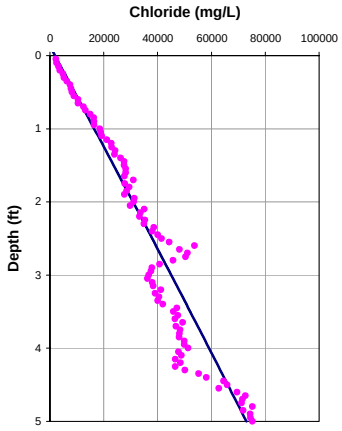

Porosity = 0.65
Dispersion length = 0.1 feet
Upwelling Velocity = ~0 cm/year

	10 feet	5 feet
Input Parameters **********		
Co (mg/L)	1872	1872
Cl (mg/L)	85000	73000
L(ft)	10	5
D (cm2/day)	1.236	1.236
porosity	0.7	0.7
Calculated Values **********		
V(cm/yr)	-1.50	-0.10
q (cm/yr)	-0.98	-0.07
dispersion length (ft)	0.31	0.11
Internal Parameters *********(do not alter except as noted)*********		
Neuman dispersion length (ft)	0.31	0.11
V(ft/d)	0.00	0.00
Effective. Diffusion (cm2/day)	0.66	0.66
Diffusion + Dispersion (cm2/day)	0.70	0.66
Diffusion + Dispersion (ft2/day)	0.00	0.00
Adjusted depth	-1	

OL-GP-20115.DAT

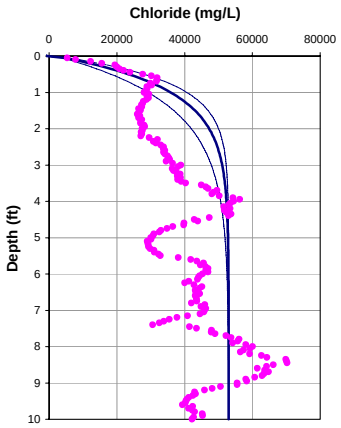

Porosity = 0.65
Dispersion length = 0.3 feet
Upwelling Velocity = -8.5 cm/year

OL-GP-20115.DAT

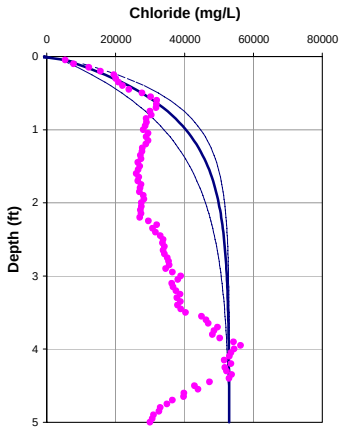

Porosity = 0.65
Dispersion length = 0.1 feet
Upwelling Velocity = -8.5 cm/year

	10 feet	5 feet
Input Parameters **********		
Co (mg/L)	2019	2019
Cl (mg/L)	53000	53000
L(ft)	10	5
D (cm2/day)	1.236	1.236
porosity	0.7	0.7
Calculated Values **********		
V(cm/yr)	-13.00	-13.00
q (cm/yr)	-8.45	-8.45
dispersion length (ft)	0.31	0.11
Internal Parameters *********(do not alter except as noted)*********		
Neuman dispersion length (ft)	0.31	0.11
V(ft/d)	0.00	0.00
Effective. Diffusion (cm2/day)	0.66	0.66
Diffusion + Dispersion (cm2/day)	1.00	0.78
Diffusion + Dispersion (ft2/day)	0.00	0.00
Adjusted depth	-1.65	

OL-GP-20116

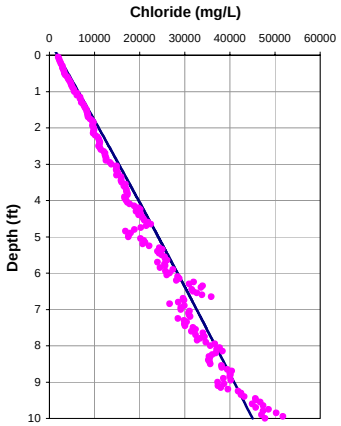

Porosity = 0.65
Dispersion length = 0.3 feet
Upwelling Velocity = ~0 cm/year

OL-GP-20116

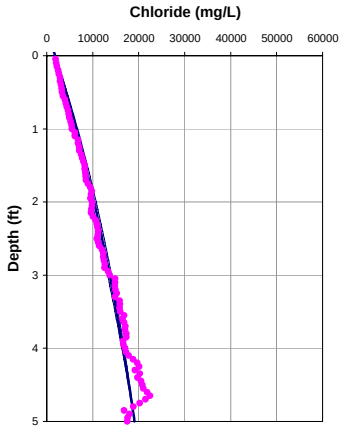

Porosity = 0.65
Dispersion length = 0.1 feet
Upwelling Velocity = -0.8 cm/year

	10 feet	5 feet
Input Parameters **********		
Co (mg/L)	1852	1852
Cl (mg/L)	45000	19100
L(ft)	10	5
D (cm2/day)	1.236	1.236
porosity	0.65	0.65
Calculated Values **********		
V(cm/yr)	-0.10	-1.19
q (cm/yr)	-0.07	-0.77
dispersion length (ft)	0.31	0.11
Internal Parameters *********(do not alter except as noted)*********		
Neuman dispersion length (ft)	0.31	0.11
V(ft/d)	0.00	0.00
Effective. Diffusion (cm2/day)	0.66	0.66
Diffusion + Dispersion (cm2/day)	0.67	0.67
Diffusion + Dispersion (ft2/day)	0.00	0.00
Adjusted depth	-2	

OL-GP-20116.DAT

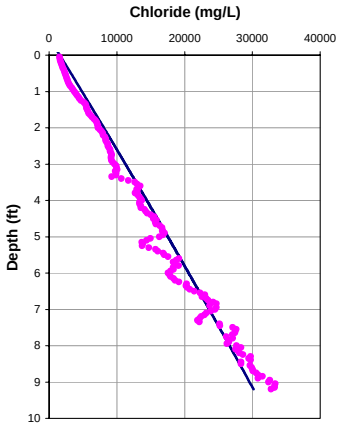

Porosity = 0.65
Dispersion length = 0.3 feet
Upwelling Velocity = ~0 cm/year

OL-GP-20116.DAT

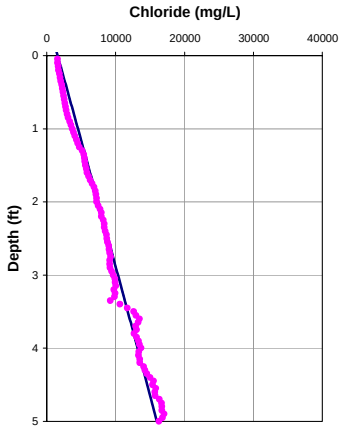

Porosity = 0.65
Dispersion length = 0.1 feet
Upwelling Velocity = ~0 cm/year

	10 feet	5 feet
Input Parameters **********		
Co (mg/L)	1580	1580
Cl (mg/L)	32500	16000
L(ft)	10	5
D (cm2/day)	1.236	1.236
porosity	0.7	0.7
Calculated Values **********		
V(cm/yr)	-0.10	-0.10
q (cm/yr)	-0.07	-0.07
dispersion length (ft)	0.31	0.11
Internal Parameters *********(do not alter except as noted)*********		
Neuman dispersion length (ft)	0.31	0.11
V(ft/d)	0.00	0.00
Effective. Diffusion (cm2/day)	0.66	0.66
Diffusion + Dispersion (cm2/day)	0.67	0.66
Diffusion + Dispersion (ft2/day)	0.00	0.00
Adjusted depth	-2	

OL-GP-20117

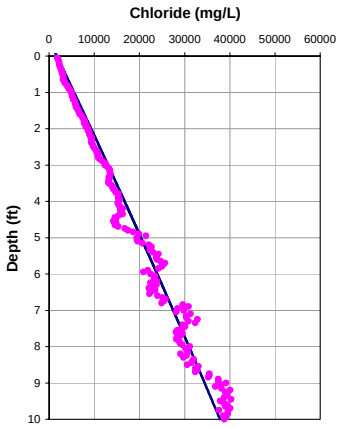

Porosity = 0.65
Dispersion length = 0.3 feet
Upwelling Velocity = ~0 cm/year

OL-GP-20117

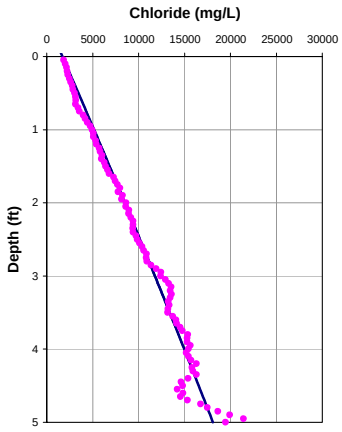

Porosity = 0.65
Dispersion length = 0.1 feet
Upwelling Velocity = -0.1 cm/year

	10 feet	5 feet
Input Parameters **********		
Co (mg/L)	1718	1718
Cl (mg/L)	37834	18100
L(ft)	10	5
D (cm2/day)	1.236	1.236
porosity	0.7	0.7
Calculated Values **********		
V(cm/yr)	-0.10	-0.19
q (cm/yr)	-0.07	-0.12
dispersion length (ft)	0.31	0.11
Internal Parameters *********(do not alter except as noted)*********		
Neuman dispersion length (ft)	0.31	0.11
V(ft/d)	0.00	0.00
Effective. Diffusion (cm2/day)	0.66	0.66
Diffusion + Dispersion (cm2/day)	0.67	0.67
Diffusion + Dispersion (ft2/day)	0.00	0.00
Adjusted depth	-1	

OL-GP-20117.DAT

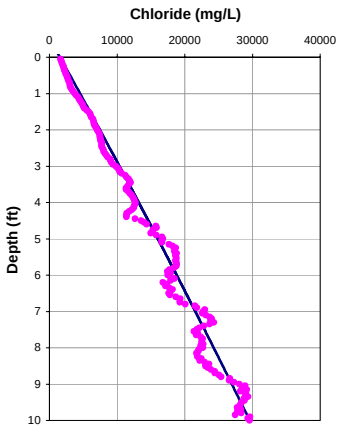

Porosity = 0.65
Dispersion length = 0.3 feet
Upwelling Velocity = ~0 cm/year

OL-GP-20117.DAT

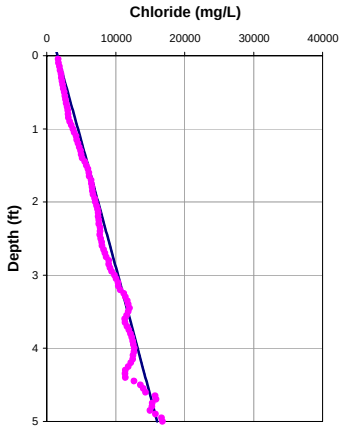

Porosity = 0.65
Dispersion length = 0.1 feet
Upwelling Velocity = ~0 cm/year

	10 feet	5 feet
Input Parameters **********		
Co (mg/L)	1565	1565
Cl (mg/L)	29597	16000
L(ft)	10	5
D (cm2/day)	1.236	1.236
porosity	0.65	0.65
Calculated Values **********		
V(cm/yr)	-0.10	-0.10
q (cm/yr)	-0.07	-0.07
dispersion length (ft)	0.31	0.11
Internal Parameters *********(do not alter except as noted)*********		
Neuman dispersion length (ft)	0.31	0.11
V(ft/d)	0.00	0.00
Effective. Diffusion (cm2/day)	0.66	0.66
Diffusion + Dispersion (cm2/day)	0.67	0.66
Diffusion + Dispersion (ft2/day)	0.00	0.00
Adjusted depth	-1.65	

OL-GP-20118

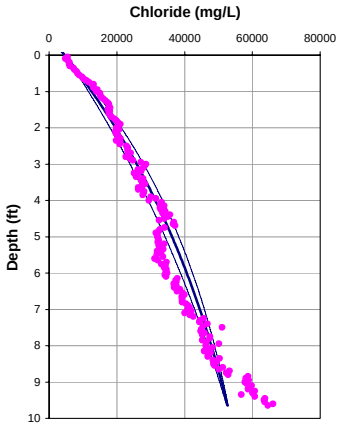

Porosity = 0.65
Dispersion length = 0.3 feet
Upwelling Velocity = -0.7 cm/year

OL-GP-20118

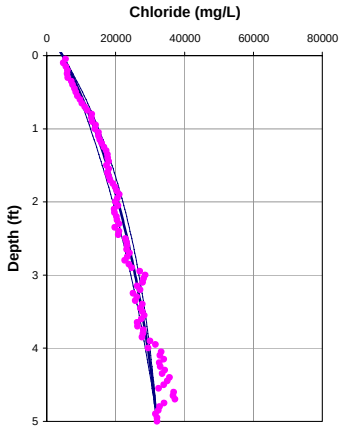

Porosity = 0.65
Dispersion length = 0.1 feet
Upwelling Velocity = -1.6 cm/year

	10 feet	5 feet
Input Parameters **********		
Co (mg/L)	4635	4635
Cl (mg/L)	53565	32044
L(ft)	10	5
D (cm2/day)	1.236	1.236
porosity	0.7	0.7
Calculated Values **********		
V(cm/yr)	-1.00	-2.53
q (cm/yr)	-0.65	-1.65
dispersion length (ft)	0.31	0.11
Internal Parameters *********(do not alter except as noted)*********		
Neuman dispersion length (ft)	0.31	0.11
V(ft/d)	0.00	0.00
Effective. Diffusion (cm2/day)	0.66	0.66
Diffusion + Dispersion (cm2/day)	0.69	0.69
Diffusion + Dispersion (ft2/day)	0.00	0.00
Adjusted depth	-2	

OL-GP-20118.DAT

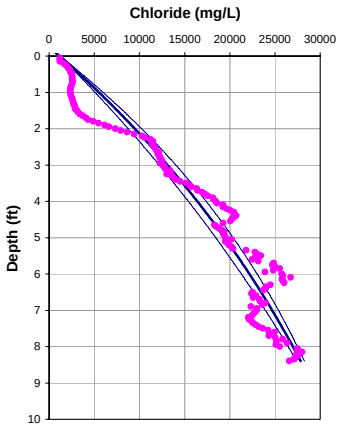

Porosity = 0.65
Dispersion length = 0.3 feet
Upwelling Velocity = -0.5 cm/year

OL-GP-20118.DAT

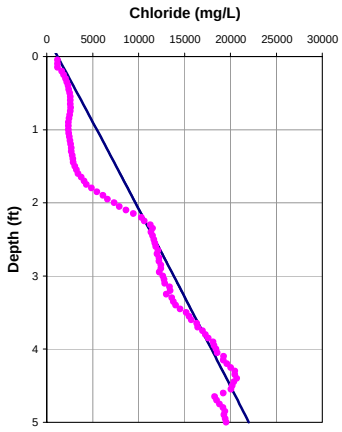

Porosity = 0.65
Dispersion length = 0.1 feet
Upwelling Velocity = ~0 cm/year

	10 feet	5 feet
Input Parameters **********		
Co (mg/L)	1185	1185
Cl (mg/L)	31000	22000
L(ft)	10	5
D (cm2/day)	1.236	1.236
porosity	0.7	0.7
Calculated Values **********		
V(cm/yr)	-0.74	-0.10
q (cm/yr)	-0.48	-0.07
dispersion length (ft)	0.31	0.11
Internal Parameters *********(do not alter except as noted)*********		
Neuman dispersion length (ft)	0.31	0.11
V(ft/d)	0.00	0.00
Effective. Diffusion (cm2/day)	0.66	0.66
Diffusion + Dispersion (cm2/day)	0.68	0.66
Diffusion + Dispersion (ft2/day)	0.00	0.00
Adjusted depth	-4	

OL-GP-20119

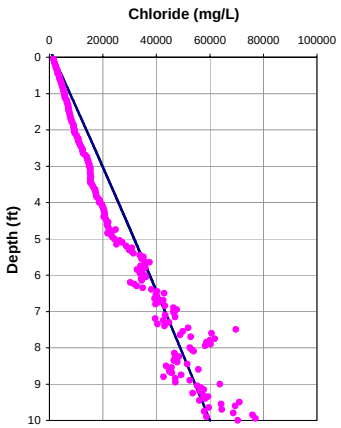

Porosity = 0.65
Dispersion length = 0.3 feet
Upwelling Velocity = ~0 cm/year

OL-GP-20119

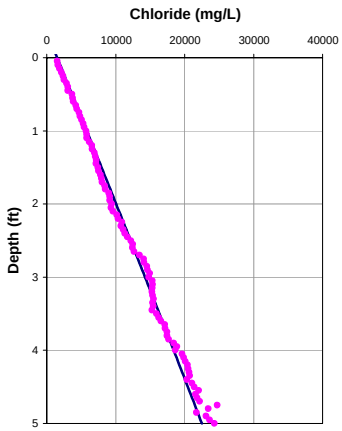

Porosity = 0.65
Dispersion length = 0.1 feet
Upwelling Velocity = ~0 cm/year

	10 feet	5 feet
Input Parameters **********		
Co (mg/L)	1509	1509
Cl (mg/L)	60000	22500
L(ft)	10	5
D (cm2/day)	1.236	1.236
porosity	0.65	0.65
Calculated Values **********		
V(cm/yr)	-0.10	-0.10
q (cm/yr)	-0.07	-0.07
dispersion length (ft)	0.31	0.11
Internal Parameters *********(do not alter except as noted)*********		
Neuman dispersion length (ft)	0.31	0.11
V(ft/d)	0.00	0.00
Effective. Diffusion (cm2/day)	0.66	0.66
Diffusion + Dispersion (cm2/day)	0.67	0.66
Diffusion + Dispersion (ft2/day)	0.00	0.00
Adjusted depth	-0.6	

OL-GP-20120

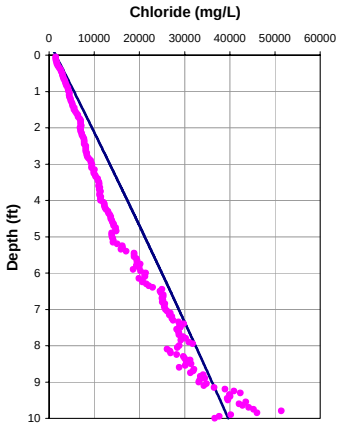

Porosity = 0.65
Dispersion length = 0.3 feet
Upwelling Velocity = ~0 cm/year

OL-GP-20120

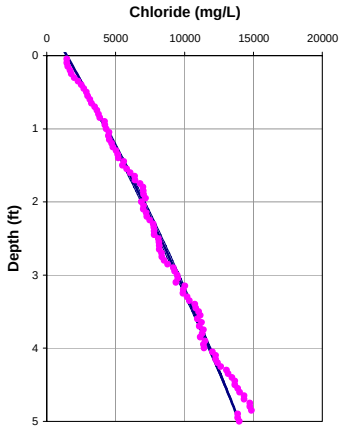

Porosity = 0.65
Dispersion length = 0.1 feet
Upwelling Velocity = -0.4 cm/year

	10 feet	5 feet
Input Parameters **********		
Co (mg/L)	1463	1463
Cl (mg/L)	39669	13985
L(ft)	10	5
D (cm2/day)	1.236	1.236
porosity	0.7	0.7
Calculated Values **********		
V(cm/yr)	-0.10	-0.55
q (cm/yr)	-0.07	-0.36
dispersion length (ft)	0.31	0.11
Internal Parameters *********(do not alter except as noted)*********		
Neuman dispersion length (ft)	0.31	0.11
V(ft/d)	0.00	0.00
Effective. Diffusion (cm2/day)	0.66	0.66
Diffusion + Dispersion (cm2/day)	0.67	0.67
Diffusion + Dispersion (ft2/day)	0.00	0.00
Adjusted depth	0	

OL-GP-20121

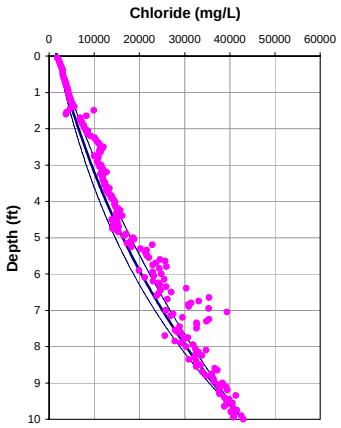

Porosity = 0.65
Dispersion length = 0.3 feet
Upwelling Velocity = ~0 cm/year

OL-GP-20121

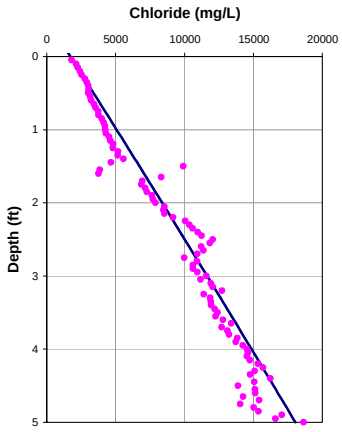

Porosity = 0.65
Dispersion length = 0.1 feet
Upwelling Velocity = ~0 cm/year

	10 feet	5 feet
Input Parameters **********		
Co (mg/L)	1724	1724
Cl (mg/L)	43000	18051
L(ft)	10	5
D (cm2/day)	1.236	1.236
porosity	0.7	0.7
Calculated Values **********		
V(cm/yr)	1.00	-0.10
q (cm/yr)	0.65	-0.07
dispersion length (ft)	0.31	0.11
Internal Parameters *********(do not alter except as noted)*********		
Neuman dispersion length (ft)	0.31	0.11
V(ft/d)	0.00	0.00
Effective. Diffusion (cm2/day)	0.66	0.66
Diffusion + Dispersion (cm2/day)	0.69	0.66
Diffusion + Dispersion (ft2/day)	0.00	0.00
Adjusted depth	-0.8	

OL-GP-20121.DAT

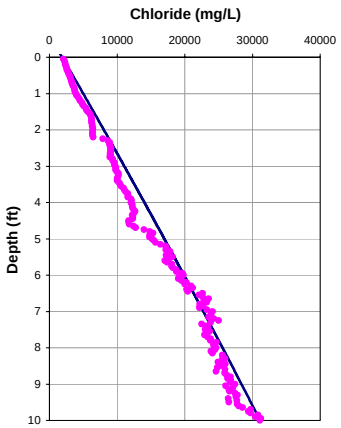

Porosity = 0.65
Dispersion length = 0.3 feet
Upwelling Velocity = ~0 cm/year

OL-GP-20121.DAT

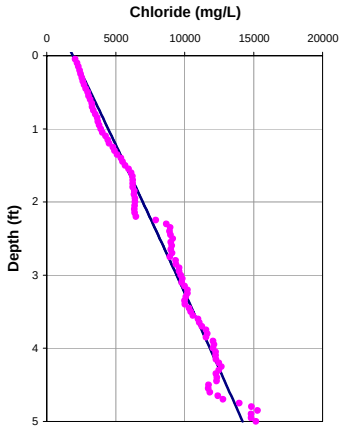

Porosity = 0.65
Dispersion length = 0.1 feet
Upwelling Velocity = ~0 cm/year

		10 feet	5 feet
Input Parameters **********			
Co (mg/L)		1898	1898
Cl (mg/L)		31135	14200
L(ft)		10	5
D (cm2/day)		1.236	1.236
porosity		0.65	0.65
Calculated Values **********			
V(cm/yr)		-0.10	-0.15
q (cm/yr)		-0.07	-0.10
dispersion length (ft)		0.31	0.11
Internal Parameters *********(do not alter except as noted)*********			
Neuman dispersion length (ft)		0.31	0.11
V(ft/d)		0.00	0.00
Effective. Diffusion (cm2/day)		0.66	0.66
Diffusion + Dispersion (cm2/day)		0.67	0.67
Diffusion + Dispersion (ft2/day)		0.00	0.00
Adjusted depth	-1.5		

OL-GP-20122

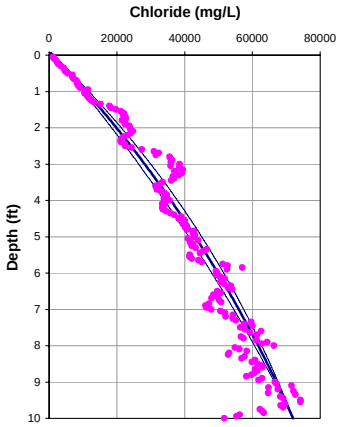

Porosity = 0.65
Dispersion length = 0.3 feet
Upwelling Velocity = -0.4 cm/year

OL-GP-20122

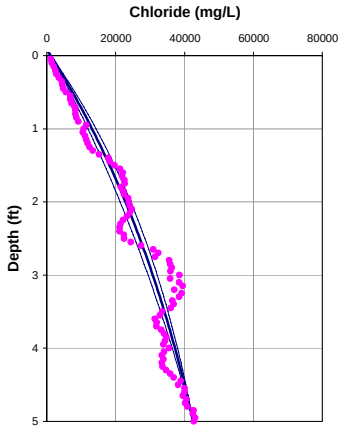

Porosity = 0.65
Dispersion length = 0.1 feet
Upwelling Velocity = -1.1 cm/year

		10 feet	5 feet
Input Parameters **********			
Co (mg/L)		1188	1188
Cl (mg/L)		72000	42500
L(ft)		10	5
D (cm2/day)		1.236	1.236
porosity		0.7	0.7
Calculated Values **********			
V(cm/yr)		-0.61	-1.67
q (cm/yr)		-0.40	-1.08
dispersion length (ft)		0.31	0.11
Internal Parameters *********(do not alter except as noted)*********			
Neuman dispersion length (ft)		0.31	0.11
V(ft/d)		0.00	0.00
Effective. Diffusion (cm2/day)		0.66	0.66
Diffusion + Dispersion (cm2/day)		0.68	0.68
Diffusion + Dispersion (ft2/day)		0.00	0.00
Adjusted depth	-1		

OL-GP-20122.DAT

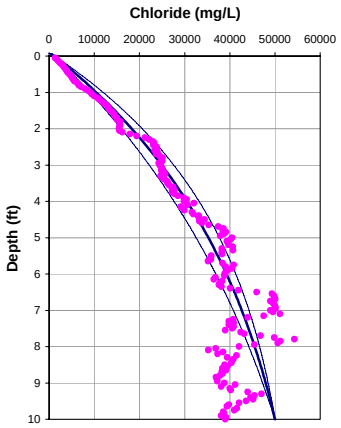

Porosity = 0.65
Dispersion length = 0.3 feet
Upwelling Velocity = -0.9 cm/year

OL-GP-20122.DAT

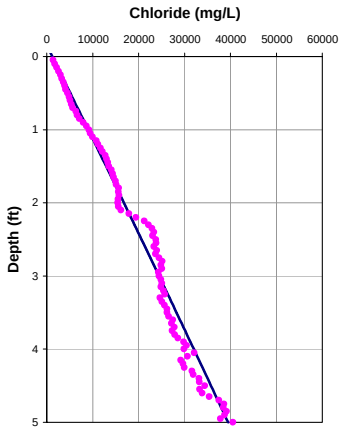

Porosity = 0.65
Dispersion length = 0.1 feet
Upwelling Velocity = ~0 cm/year

		10 feet	5 feet
Input Parameters **********			
Co (mg/L)		1187	1187
Cl (mg/L)		50000	39500
L(ft)		10	5
D (cm2/day)		1.236	1.236
porosity		0.7	0.7
Calculated Values **********			
V(cm/yr)		-1.40	-0.10
q (cm/yr)		-0.91	-0.07
dispersion length (ft)		0.31	0.11
Internal Parameters *********(do not alter except as noted)*********			
Neuman dispersion length (ft)		0.31	0.11
V(ft/d)		0.00	0.00
Effective. Diffusion (cm2/day)		0.66	0.66
Diffusion + Dispersion (cm2/day)		0.70	0.66
Diffusion + Dispersion (ft2/day)		0.00	0.00
Adjusted depth	-0.85		

OL-GP-20123

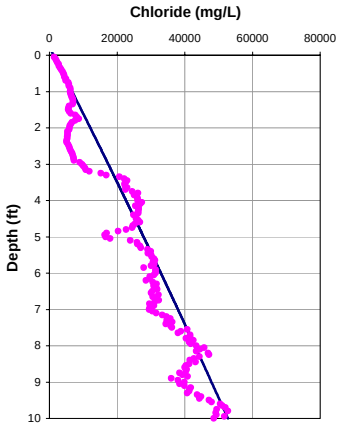

Porosity = 0.65
Dispersion length = 0.3 feet
Upwelling Velocity = ~0 cm/year

OL-GP-20123

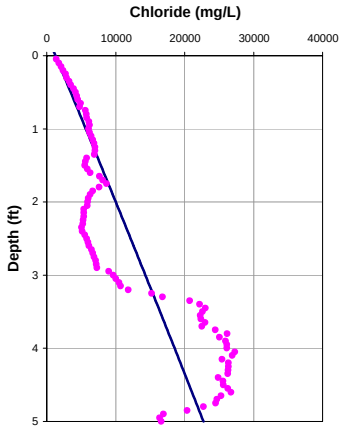

Porosity = 0.65
Dispersion length = 0.1 feet
Upwelling Velocity = ~0 cm/year

	10 feet	5 feet
Input Parameters **********		
Co (mg/L)	1266	1266
Cl (mg/L)	52759	22730
L(ft)	10	5
D (cm2/day)	1.236	1.236
porosity	0.65	0.65
Calculated Values **********		
V(cm/yr)	-0.10	-0.10
q (cm/yr)	-0.07	-0.07
dispersion length (ft)	0.31	0.11
Internal Parameters *********(do not alter except as noted)*********		
Neuman dispersion length (ft)	0.31	0.11
V(ft/d)	0.00	0.00
Effective. Diffusion (cm2/day)	0.66	0.66
Diffusion + Dispersion (cm2/day)	0.67	0.66
Diffusion + Dispersion (ft2/day)	0.00	0.00
Adjusted depth	-2.15	

OL-GP-20123.DAT

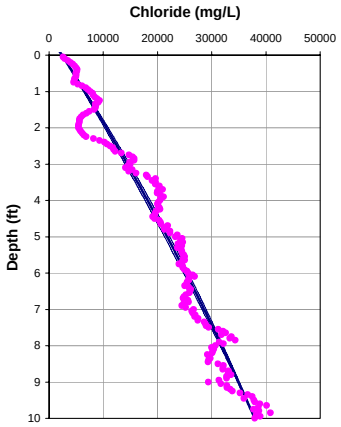

Porosity = 0.65
Dispersion length = 0.3 feet
Upwelling Velocity = -0.2 cm/year

OL-GP-20123.DAT

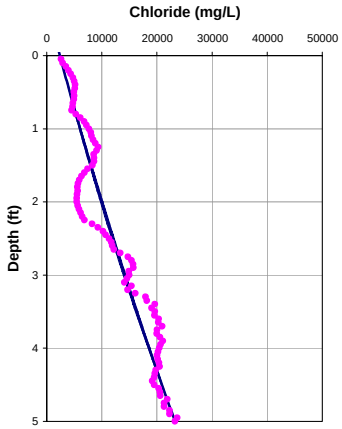

Porosity = 0.65
Dispersion length = 0.1 feet
Upwelling Velocity = ~0 cm/year

	10 feet	5 feet
Input Parameters **********		
Co (mg/L)	2375	2375
Cl (mg/L)	37931	23290
L(ft)	10	5
D (cm2/day)	1.236	1.236
porosity	0.7	0.7
Calculated Values **********		
V(cm/yr)	-0.29	0.50
q (cm/yr)	-0.19	0.33
dispersion length (ft)	0.31	0.11
Internal Parameters *********(do not alter except as noted)*********		
Neuman dispersion length (ft)	0.31	0.11
V(ft/d)	0.00	0.00
Effective. Diffusion (cm2/day)	0.66	0.66
Diffusion + Dispersion (cm2/day)	0.67	0.67
Diffusion + Dispersion (ft2/day)	0.00	0.00
Adjusted depth	-1	

OL-GP-20124

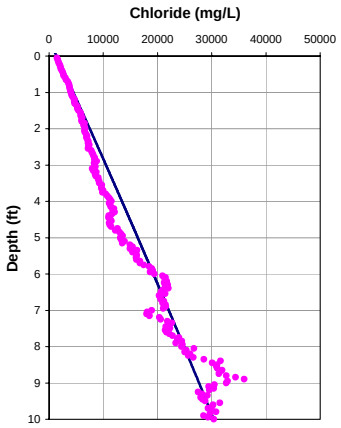

Porosity = 0.65
Dispersion length = 0.3 feet
Upwelling Velocity = ~0 cm/year

OL-GP-20124

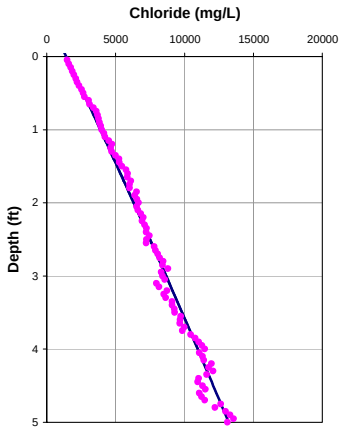

Porosity = 0.65
Dispersion length = 0.1 feet
Upwelling Velocity = -0.1 cm/year

	10 feet	5 feet
Input Parameters **********		
Co (mg/L)	1404	1404
Cl (mg/L)	30396	13200
L(ft)	10	5
D (cm2/day)	1.236	1.236
porosity	0.7	0.7
Calculated Values **********		
V(cm/yr)	-0.10	-0.21
q (cm/yr)	-0.07	-0.14
dispersion length (ft)	0.31	0.11
Internal Parameters *********(do not alter except as noted)*********		
Neuman dispersion length (ft)	0.31	0.11
V(ft/d)	0.00	0.00
Effective. Diffusion (cm2/day)	0.66	0.66
Diffusion + Dispersion (cm2/day)	0.67	0.67
Diffusion + Dispersion (ft2/day)	0.00	0.00
Adjusted depth	-0.65	

OL-GP-20125

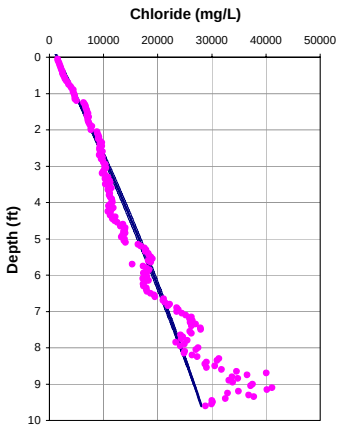

Porosity = 0.65
Dispersion length = 0.3 feet
Upwelling Velocity = -0.2 cm/year

OL-GP-20125

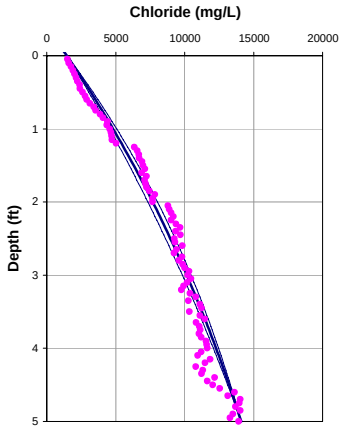

Porosity = 0.65
Dispersion length = 0.1 feet
Upwelling Velocity = -0.8 cm/year

	10 feet	5 feet
Input Parameters **********		
Co (mg/L)	1461	1461
Cl (mg/L)	29000	14100
L(ft)	10	5
D (cm2/day)	1.236	1.236
porosity	0.65	0.65
Calculated Values **********		
V(cm/yr)	-0.31	-1.23
q (cm/yr)	-0.20	-0.80
dispersion length (ft)	0.31	0.11
Internal Parameters *********(do not alter except as noted)*********		
Neuman dispersion length (ft)	0.31	0.11
V(ft/d)	0.00	0.00
Effective. Diffusion (cm2/day)	0.66	0.66
Diffusion + Dispersion (cm2/day)	0.67	0.67
Diffusion + Dispersion (ft2/day)	0.00	0.00
Adjusted depth	-1.75	

OL-GP-20126

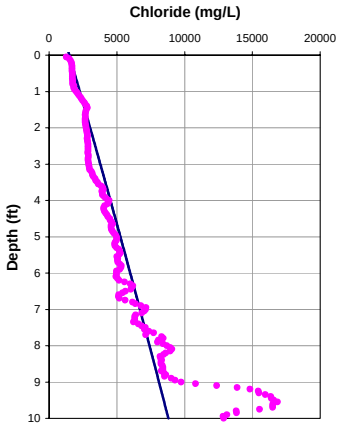

Porosity = 0.65
Dispersion length = 0.3 feet
Upwelling Velocity = ~0 cm/year

OL-GP-20126

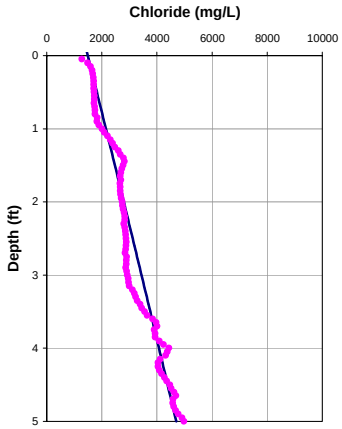

Porosity = 0.65
Dispersion length = 0.1 feet
Upwelling Velocity = ~0 cm/year

	10 feet	5 feet
Input Parameters **********		
Co (mg/L)	1488	1488
Cl (mg/L)	8800	4700
L(ft)	10	5
D (cm2/day)	1.236	1.236
porosity	0.7	0.7
Calculated Values **********		
V(cm/yr)	-0.10	-0.10
q (cm/yr)	-0.07	-0.07
dispersion length (ft)	0.31	0.11
Internal Parameters *********(do not alter except as noted)*********		
Neuman dispersion length (ft)	0.31	0.11
V(ft/d)	0.00	0.00
Effective. Diffusion (cm2/day)	0.66	0.66
Diffusion + Dispersion (cm2/day)	0.67	0.66
Diffusion + Dispersion (ft2/day)	0.00	0.00
Adjusted depth	0	

OL-GP-20127

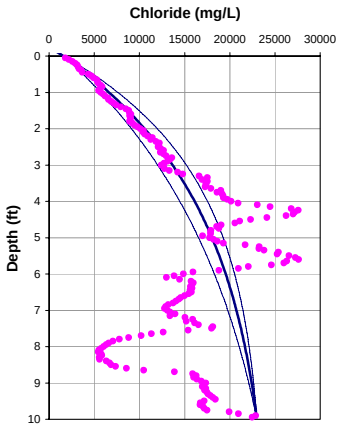

Porosity = 0.65
Dispersion length = 0.3 feet
Upwelling Velocity = -1.3 cm/year

OL-GP-20127

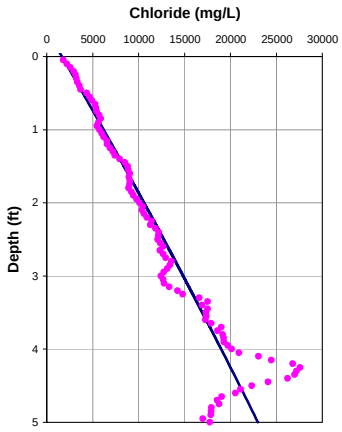

Porosity = 0.65
Dispersion length = 0.1 feet
Upwelling Velocity = -0.2 cm/year

	10 feet	5 feet
Input Parameters **********		
Co (mg/L)	1640	1640
Cl (mg/L)	23000	23000
L(ft)	10	5
D (cm2/day)	1.236	1.236
porosity	0.7	0.7
Calculated Values **********		
V(cm/yr)	-2.05	-0.25
q (cm/yr)	-1.33	-0.16
dispersion length (ft)	0.31	0.11
Internal Parameters *********(do not alter except as noted)*********		
Neuman dispersion length (ft)	0.31	0.11
V(ft/d)	0.00	0.00
Effective. Diffusion (cm2/day)	0.66	0.66
Diffusion + Dispersion (cm2/day)	0.72	0.67
Diffusion + Dispersion (ft2/day)	0.00	0.00
Adjusted depth	-2.65	

OL-GP-20128

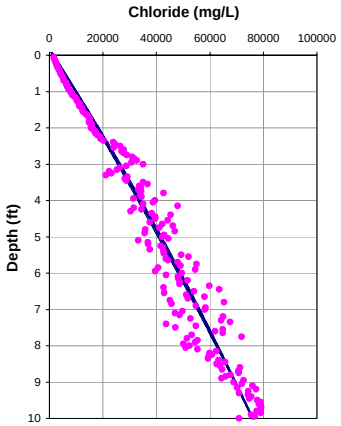

Porosity = 0.65
Dispersion length = 0.3 feet
Upwelling Velocity = -0.1 cm/year

OL-GP-20128

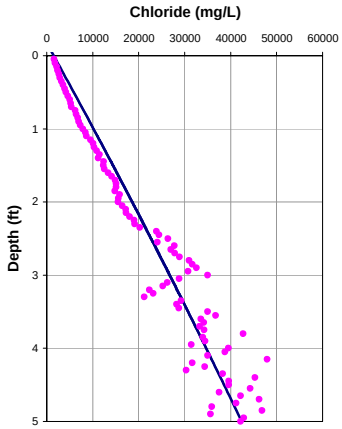

Porosity = 0.65
Dispersion length = 0.1 feet
Upwelling Velocity = -0.1 cm/year

	10 feet	5 feet
Input Parameters **********		
Co (mg/L)	1514	1514
Cl (mg/L)	76000	42400
L(ft)	10	5
D (cm2/day)	1.236	1.236
porosity	0.65	0.65
Calculated Values **********		
V(cm/yr)	-0.22	-0.23
q (cm/yr)	-0.14	-0.15
dispersion length (ft)	0.31	0.11
Internal Parameters *********(do not alter except as noted)*********		
Neuman dispersion length (ft)	0.31	0.11
V(ft/d)	0.00	0.00
Effective. Diffusion (cm2/day)	0.66	0.66
Diffusion + Dispersion (cm2/day)	0.67	0.67
Diffusion + Dispersion (ft2/day)	0.00	0.00
Adjusted depth	-0.75	

OL-GP-20128.DAT

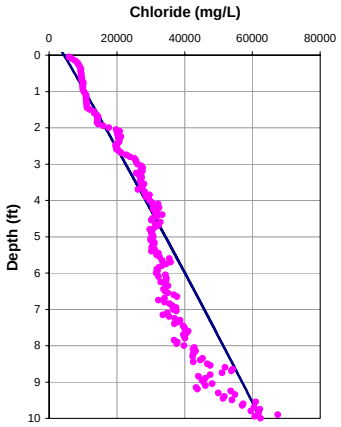

Porosity = 0.65
Dispersion length = 0.3 feet
Upwelling Velocity = ~0 cm/year

OL-GP-20128.DAT

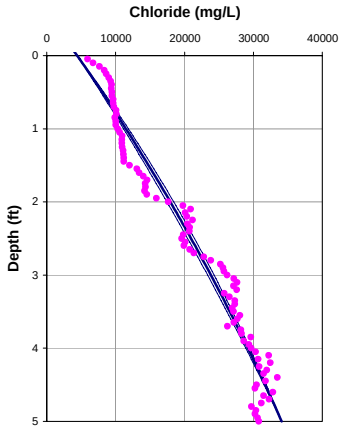

Porosity = 0.65
Dispersion length = 0.1 feet
Upwelling Velocity = -0.5 cm/year

	10 feet	5 feet
Input Parameters **********		
Co (mg/L)	4436	4436
Cl (mg/L)	62425	34104
L(ft)	10	5
D (cm2/day)	1.236	1.236
porosity	0.7	0.7
Calculated Values **********		34103.6077
V(cm/yr)	-0.10	-0.73
q (cm/yr)	-0.07	-0.48
dispersion length (ft)	0.31	0.11
Internal Parameters *********(do not alter except as noted)*********		
Neuman dispersion length (ft)	0.31	0.11
V(ft/d)	0.00	0.00
Effective. Diffusion (cm2/day)	0.66	0.66
Diffusion + Dispersion (cm2/day)	0.67	0.67
Diffusion + Dispersion (ft2/day)	0.00	0.00
Adjusted depth	0	

OL-GP-20129

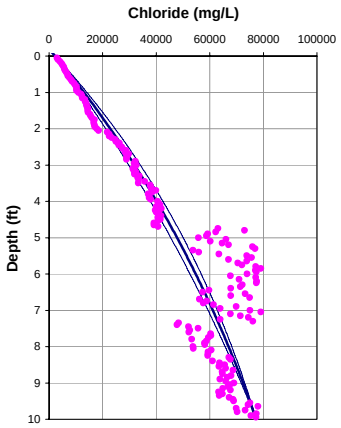

Porosity = 0.65
Dispersion length = 0.3 feet
Upwelling Velocity = -0.5 cm/year

OL-GP-20129

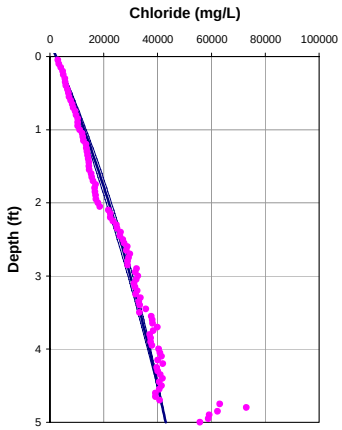

Porosity = 0.65
Dispersion length = 0.1 feet
Upwelling Velocity = -0.7 cm/year

	10 feet	5 feet
Input Parameters **********		
Co (mg/L)	2327	2327
Cl (mg/L)	77348	43000
L(ft)	10	5
D (cm2/day)	1.236	1.236
porosity	0.7	0.7
Calculated Values **********		
V(cm/yr)	-0.70	-1.08
q (cm/yr)	-0.46	-0.70
dispersion length (ft)	0.31	0.11
Internal Parameters *********(do not alter except as noted)*********		
Neuman dispersion length (ft)	0.31	0.11
V(ft/d)	0.00	0.00
Effective. Diffusion (cm2/day)	0.66	0.66
Diffusion + Dispersion (cm2/day)	0.68	0.67
Diffusion + Dispersion (ft2/day)	0.00	0.00
Adjusted depth	-0.7	

OL-GP-20129-A

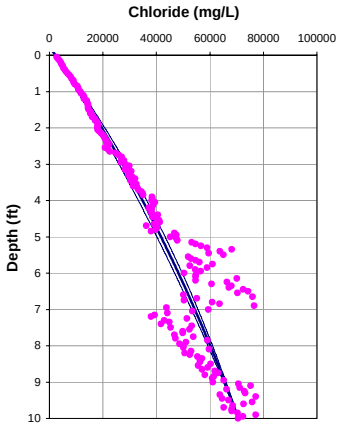

Porosity = 0.65
Dispersion length = 0.3 feet
Upwelling Velocity = -0.3 cm/year

OL-GP-20129-A

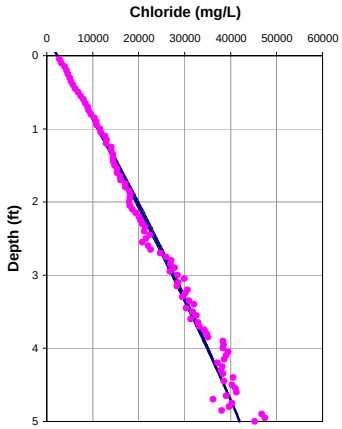

Porosity = 0.65
Dispersion length = 0.1 feet
Upwelling Velocity = -0.3 cm/year

	10 feet	5 feet
Input Parameters **********		
Co (mg/L)	2345	2345
Cl (mg/L)	70632	42000
L(ft)	10	5
D (cm2/day)	1.236	1.236
porosity	0.65	0.65
Calculated Values **********		
V(cm/yr)	-0.50	-0.47
q (cm/yr)	-0.33	-0.31
dispersion length (ft)	0.31	0.11
Internal Parameters *********(do not alter except as noted)*********		
Neuman dispersion length (ft)	0.31	0.11
V(ft/d)	0.00	0.00
Effective. Diffusion (cm2/day)	0.66	0.66
Diffusion + Dispersion (cm2/day)	0.68	0.67
Diffusion + Dispersion (ft2/day)	0.00	0.00
Adjusted depth	-0.35	

OL-GP-20130

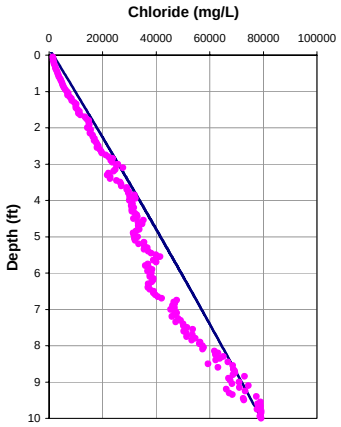

Porosity = 0.65
Dispersion length = 0.3 feet
Upwelling Velocity = ~0 cm/year

OL-GP-20130

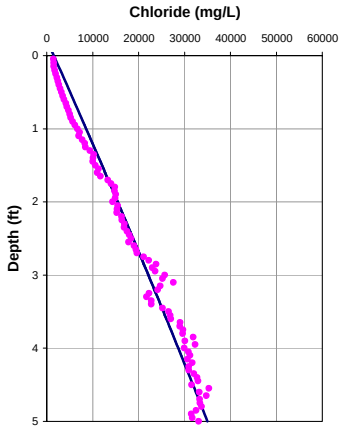

Porosity = 0.65
Dispersion length = 0.1 feet
Upwelling Velocity = -0.1 cm/year

	10 feet	5 feet
Input Parameters **********		
Co (mg/L)	1539	1539
Cl (mg/L)	79200	35000
L(ft)	10	5
D (cm2/day)	1.236	1.236
porosity	0.7	0.7
Calculated Values **********		
V(cm/yr)	-0.10	-0.20
q (cm/yr)	-0.07	-0.13
dispersion length (ft)	0.31	0.11
Internal Parameters *********(do not alter except as noted)*********		
Neuman dispersion length (ft)	0.31	0.11
V(ft/d)	0.00	0.00
Effective. Diffusion (cm2/day)	0.66	0.66
Diffusion + Dispersion (cm2/day)	0.67	0.67
Diffusion + Dispersion (ft2/day)	0.00	0.00
Adjusted depth	-1	

OL-GP-20130.DAT

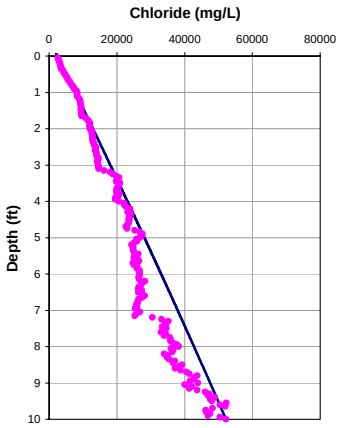

Porosity = 0.65
Dispersion length = 0.3 feet
Upwelling Velocity = ~0 cm/year

OL-GP-20130.DAT

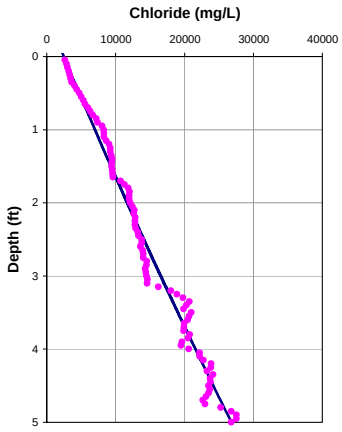

Porosity = 0.65
Dispersion length = 0.1 feet
Upwelling Velocity = ~0 cm/year

	10 feet	5 feet
Input Parameters **********		
Co (mg/L)	2473	2473
Cl (mg/L)	52219	26821
L(ft)	10	5
D (cm2/day)	1.236	1.236
porosity	0.7	0.7
Calculated Values **********		
V(cm/yr)	-0.10	0.29
q (cm/yr)	-0.07	0.19
dispersion length (ft)	0.31	0.11
Internal Parameters *********(do not alter except as noted)*********		
Neuman dispersion length (ft)	0.31	0.11
V(ft/d)	0.00	0.00
Effective. Diffusion (cm2/day)	0.66	0.66
Diffusion + Dispersion (cm2/day)	0.67	0.67
Diffusion + Dispersion (ft2/day)	0.00	0.00
Adjusted depth	-1.55	

OL-GP-20131

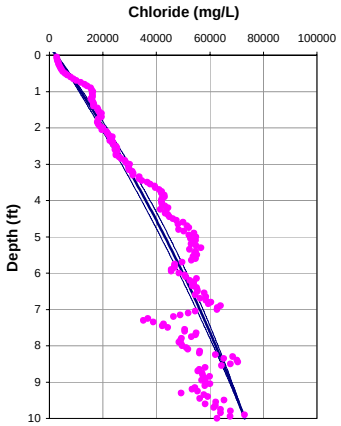

Porosity = 0.65
Dispersion length = 0.3 feet
Upwelling Velocity = -0.3 cm/year

OL-GP-20131

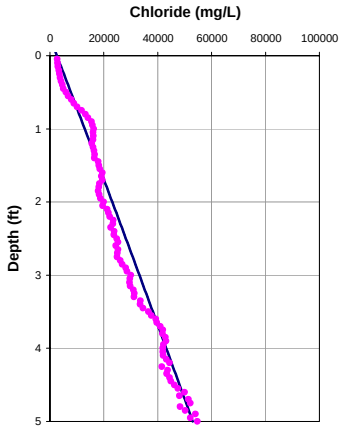

Porosity = 0.65
Dispersion length = 0.1 feet
Upwelling Velocity = ~0 cm/year

	10 feet	5 feet
Input Parameters **********		
Co (mg/L)	2578	2578
Cl (mg/L)	73000	53000
L(ft)	10	5
D (cm2/day)	1.236	1.236
porosity	0.65	0.65
Calculated Values **********		
V(cm/yr)	-0.50	-0.10
q (cm/yr)	-0.33	-0.07
dispersion length (ft)	0.31	0.11
Internal Parameters *********(do not alter except as noted)*********		
Neuman dispersion length (ft)	0.31	0.11
V(ft/d)	0.00	0.00
Effective. Diffusion (cm2/day)	0.66	0.66
Diffusion + Dispersion (cm2/day)	0.68	0.66
Diffusion + Dispersion (ft2/day)	0.00	0.00
Adjusted depth	-1	

OL-GP-20132

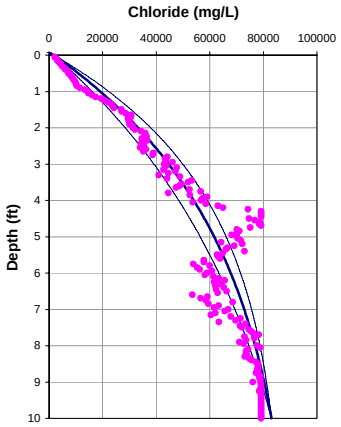

Porosity = 0.65
Dispersion length = 0.3 feet
Upwelling Velocity = -1.1 cm/year

OL-GP-20132

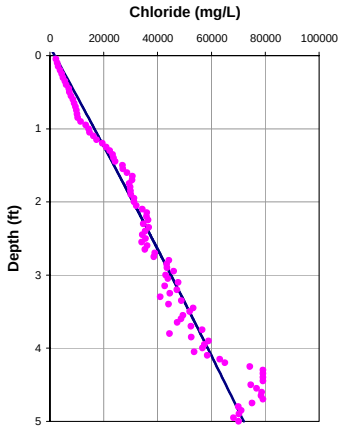

Porosity = 0.65
Dispersion length = 0.1 feet
Upwelling Velocity = -0.1 cm/year

	10 feet	5 feet
Input Parameters **********		
Co (mg/L)	1792	1792
Cl (mg/L)	83000	72000
L(ft)	10	5
D (cm2/day)	1.236	1.236
porosity	0.7	0.7
Calculated Values **********		
V(cm/yr)	-1.74	-0.20
q (cm/yr)	-1.13	-0.13
dispersion length (ft)	0.31	0.11
Internal Parameters *********(do not alter except as noted)*********		
Neuman dispersion length (ft)	0.31	0.11
V(ft/d)	0.00	0.00
Effective. Diffusion (cm2/day)	0.66	0.66
Diffusion + Dispersion (cm2/day)	0.71	0.67
Diffusion + Dispersion (ft2/day)	0.00	0.00
Adjusted depth	-2	

OL-GP-20132.DAT

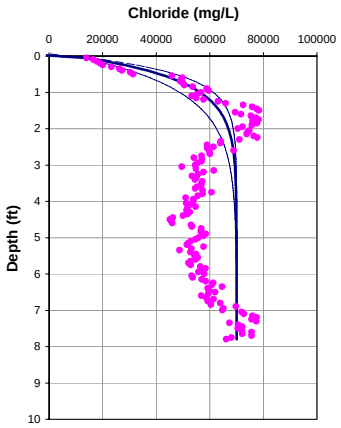

Porosity = 0.65
Dispersion length = 0.3 feet
Upwelling Velocity = -14.2 cm/year

OL-GP-20132.DAT

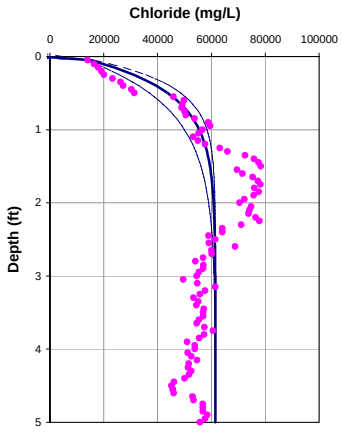

Porosity = 0.65
Dispersion length = 0.1 feet
Upwelling Velocity = -14.4 cm/year

	10 feet	5 feet
Input Parameters **********		
Co (mg/L)	9536	9536
Cl (mg/L)	70000	61500
L(ft)	10	5
D (cm2/day)	1.236	1.236
porosity	0.7	0.7
Calculated Values **********		
V(cm/yr)	-21.79	-22.13
q (cm/yr)	-14.16	-14.39
dispersion length (ft)	0.31	0.11
Internal Parameters *********(do not alter except as noted)*********		
Neuman dispersion length (ft)	0.31	0.11
V(ft/d)	0.00	0.00
Effective. Diffusion (cm2/day)	0.66	0.66
Diffusion + Dispersion (cm2/day)	1.22	0.86
Diffusion + Dispersion (ft2/day)	0.00	0.00
Adjusted depth	-2.7	

OL-GP-20133

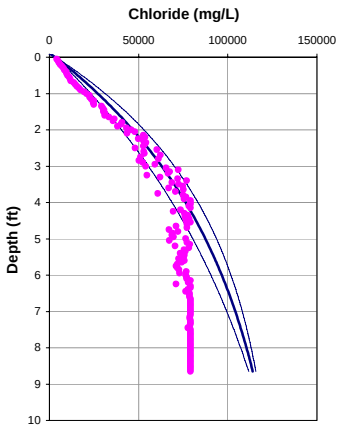

Porosity = 0.65
Dispersion length = 0.3 feet
Upwelling Velocity = -1.0 cm/year

OL-GP-20133

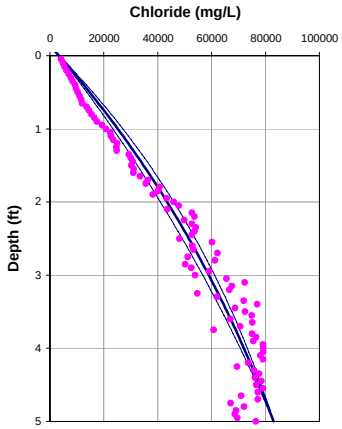

Porosity = 0.65
Dispersion length = 0.1 feet
Upwelling Velocity = -0.9 cm/year

	10 feet	5 feet
Input Parameters **********		
Co (mg/L)	3437	3437
Cl (mg/L)	120000	83000
L(ft)	10	5
D (cm2/day)	1.236	1.236
porosity	0.65	0.65
Calculated Values **********		
V(cm/yr)	-1.60	-1.38
q (cm/yr)	-1.04	-0.90
dispersion length (ft)	0.31	0.11
Internal Parameters *********(do not alter except as noted)*********		
Neuman dispersion length (ft)	0.31	0.11
V(ft/d)	0.00	0.00
Effective. Diffusion (cm2/day)	0.66	0.66
Diffusion + Dispersion (cm2/day)	0.70	0.68
Diffusion + Dispersion (ft2/day)	0.00	0.00
Adjusted depth	-3.45	

OL-GP-20134

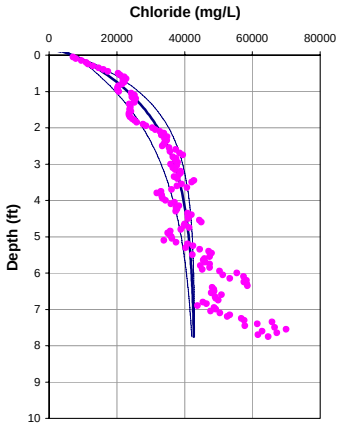

Porosity = 0.65
Dispersion length = 0.3 feet
Upwelling Velocity = -3.7 cm/year

OL-GP-20134

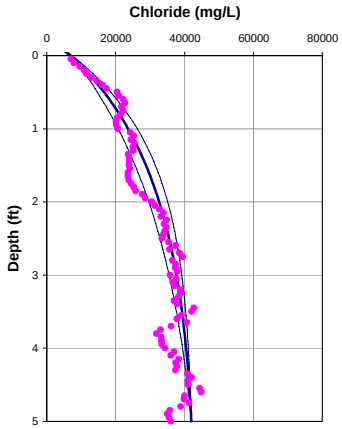

Porosity = 0.65
Dispersion length = 0.1 feet
Upwelling Velocity = -3.3 cm/year

	10 feet	5 feet
Input Parameters **********		
Co (mg/L)	7288	7288
Cl (mg/L)	43000	42000
L(ft)	10	5
D (cm2/day)	1.236	1.236
porosity	0.7	0.7
Calculated Values **********		
V(cm/yr)	-5.71	-5.00
q (cm/yr)	-3.71	-3.25
dispersion length (ft)	0.31	0.11
Internal Parameters *********(do not alter except as noted)*********		
Neuman dispersion length (ft)	0.31	0.11
V(ft/d)	0.00	0.00
Effective. Diffusion (cm2/day)	0.66	0.66
Diffusion + Dispersion (cm2/day)	0.81	0.71
Diffusion + Dispersion (ft2/day)	0.00	0.00
Adjusted depth	-4	

OL-GP-30059

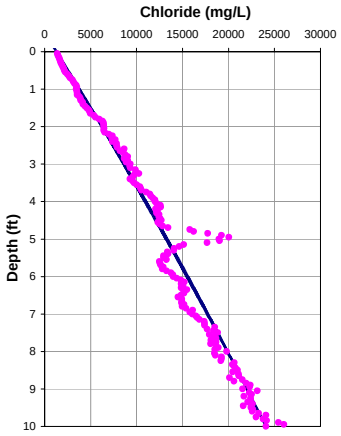

Porosity = 0.65
Dispersion length = 0.3 feet
Upwelling Velocity = -0.1 cm/year

OL-GP-30059

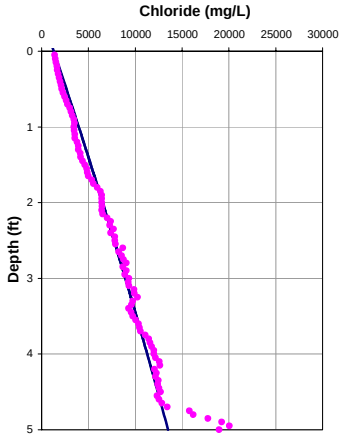

Porosity = 0.65
Dispersion length = 0.1 feet
Upwelling Velocity = -0.2 cm/year

	10 feet	5 feet
Input Parameters **********		
Co (mg/L)	1302	1302
Cl (mg/L)	24073	13500
L(ft)	10	5
D (cm2/day)	1.236	1.236
porosity	0.65	0.65
Calculated Values **********		
V(cm/yr)	-0.16	-0.36
q (cm/yr)	-0.11	-0.23
dispersion length (ft)	0.31	0.11
Internal Parameters *********(do not alter except as noted)*********		
Neuman dispersion length (ft)	0.31	0.11
V(ft/d)	0.00	0.00
Effective. Diffusion (cm2/day)	0.66	0.66
Diffusion + Dispersion (cm2/day)	0.67	0.67
Diffusion + Dispersion (ft2/day)	0.00	0.00
Adjusted depth	-1.3	

OL-GP-30060

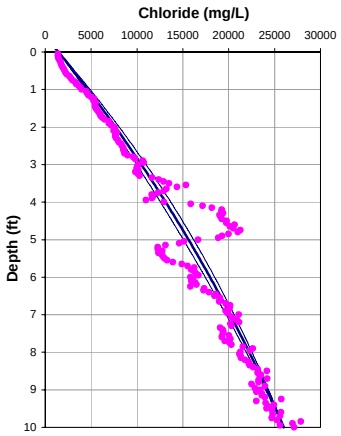

Porosity = 0.65
Dispersion length = 0.3 feet
Upwelling Velocity = -0.3 cm/year

OL-GP-30060

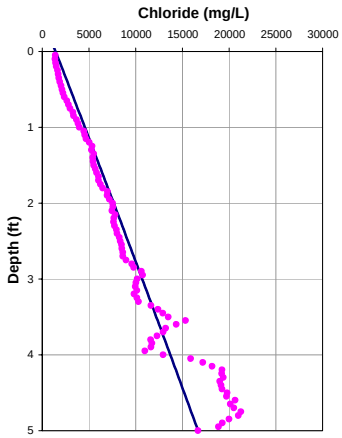

Porosity = 0.65
Dispersion length = 0.1 feet
Upwelling Velocity = ~0 cm/year

	10 feet	5 feet
Input Parameters **********		
Co (mg/L)	1435	1435
Cl (mg/L)	26000	16675
L(ft)	10	5
D (cm2/day)	1.236	1.236
porosity	0.7	0.7
Calculated Values **********		
V(cm/yr)	-0.51	-0.10
q (cm/yr)	-0.33	-0.07
dispersion length (ft)	0.31	0.11
Internal Parameters *********(do not alter except as noted)*********		
Neuman dispersion length (ft)	0.31	0.11
V(ft/d)	0.00	0.00
Effective. Diffusion (cm2/day)	0.66	0.66
Diffusion + Dispersion (cm2/day)	0.68	0.66
Diffusion + Dispersion (ft2/day)	0.00	0.00
Adjusted depth	-2	

OL-GP-30061

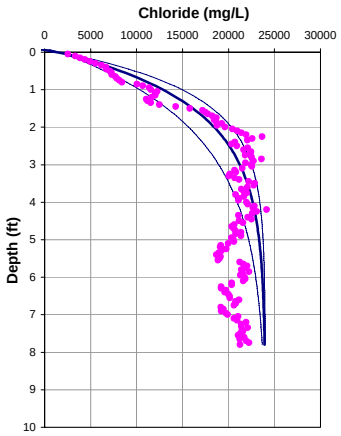

Porosity = 0.65
Dispersion length = 0.3 feet
Upwelling Velocity = -4.6 cm/year

OL-GP-30061

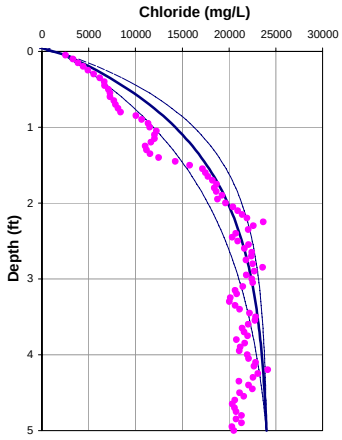

Porosity = 0.65
Dispersion length = 0.1 feet
Upwelling Velocity = -4.6 cm/year

	10 feet	5 feet
Input Parameters **********		
Co (mg/L)	1692	1692
Cl (mg/L)	24000	24000
L(ft)	10	5
D (cm2/day)	1.236	1.236
porosity	0.7	0.7
Calculated Values **********		22943.2559
V(cm/yr)	-7.00	-7.00
q (cm/yr)	-4.55	-4.55
dispersion length (ft)	0.31	0.11
Internal Parameters *********(do not alter except as noted)*********		
Neuman dispersion length (ft)	0.31	0.11
V(ft/d)	0.00	0.00
Effective. Diffusion (cm2/day)	0.66	0.66
Diffusion + Dispersion (cm2/day)	0.84	0.73
Diffusion + Dispersion (ft2/day)	0.00	0.00
Adjusted depth	-1.15	

OL-GP-30061-A

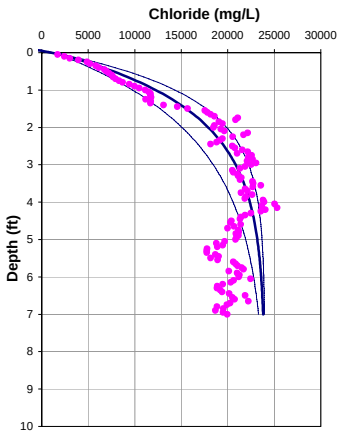

Porosity = 0.65
Dispersion length = 0.3 feet
Upwelling Velocity = -4.2 cm/year

OL-GP-30061-A

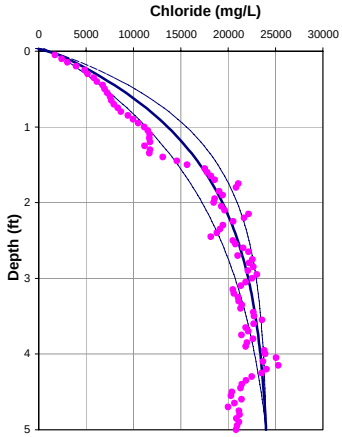

Porosity = 0.65
Dispersion length = 0.1 feet
Upwelling Velocity = -4.2 cm/year

	10 feet	5 feet
Input Parameters **********		
Co (mg/L)	1351	1351
Cl (mg/L)	24000	24000
L(ft)	10	5
D (cm2/day)	1.236	1.236
porosity	0.65	0.65
Calculated Values **********		
V(cm/yr)	-6.50	-6.50
q (cm/yr)	-4.23	-4.23
dispersion length (ft)	0.31	0.11
Internal Parameters *********(do not alter except as noted)*********		
Neuman dispersion length (ft)	0.31	0.11
V(ft/d)	0.00	0.00
Effective. Diffusion (cm2/day)	0.66	0.66
Diffusion + Dispersion (cm2/day)	0.83	0.72
Diffusion + Dispersion (ft2/day)	0.00	0.00
Adjusted depth	-0.8	

OL-GP-30062

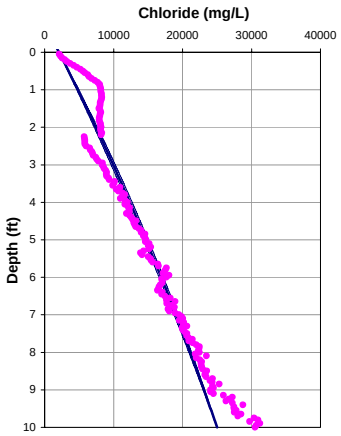

Porosity = 0.65
Dispersion length = 0.3 feet
Upwelling Velocity = -0.2 cm/year

OL-GP-30062

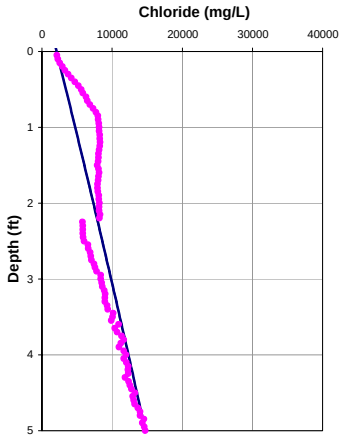

Porosity = 0.65
Dispersion length = 0.1 feet
Upwelling Velocity = -0.1 cm/year

	10 feet	5 feet
Input Parameters **********		
Co (mg/L)	2083	2083
Cl (mg/L)	25000	14730
L(ft)	10	5
D (cm2/day)	1.236	1.236
porosity	0.7	0.7
Calculated Values **********		
V(cm/yr)	-0.32	-0.20
q (cm/yr)	-0.21	-0.13
dispersion length (ft)	0.31	0.11
Internal Parameters *********(do not alter except as noted)*********		
Neuman dispersion length (ft)	0.31	0.11
V(ft/d)	0.00	0.00
Effective. Diffusion (cm2/day)	0.66	0.66
Diffusion + Dispersion (cm2/day)	0.67	0.67
Diffusion + Dispersion (ft2/day)	0.00	0.00
Adjusted depth	-3	

OL-GP-30063

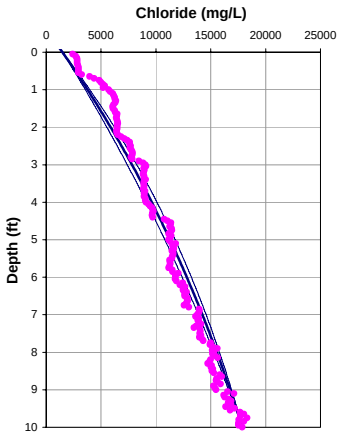

Porosity = 0.65
Dispersion length = 0.3 feet
Upwelling Velocity = -0.4 cm/year

OL-GP-30063

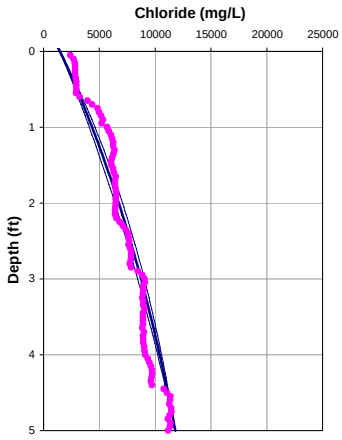

Porosity = 0.65
Dispersion length = 0.1 feet
Upwelling Velocity = -0.9 cm/year

	10 feet	5 feet
Input Parameters **********		
Co (mg/L)	1485	1485
Cl (mg/L)	17880	11800
L(ft)	10	5
D (cm2/day)	1.236	1.236
porosity	0.7	0.7
Calculated Values **********		
V(cm/yr)	-0.64	-1.46
q (cm/yr)	-0.42	-0.95
dispersion length (ft)	0.31	0.11
Internal Parameters *********(do not alter except as noted)*********		
Neuman dispersion length (ft)	0.31	0.11
V(ft/d)	0.00	0.00
Effective. Diffusion (cm2/day)	0.66	0.66
Diffusion + Dispersion (cm2/day)	0.68	0.68
Diffusion + Dispersion (ft2/day)	0.00	0.00
Adjusted depth	-1.15	

OL-GP-30064

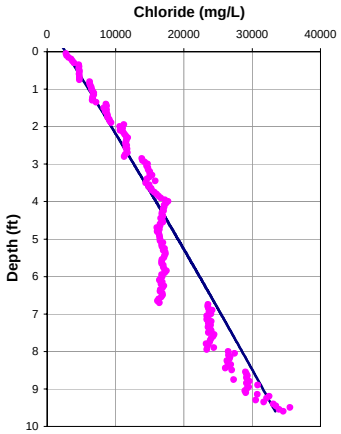

Porosity = 0.65
Dispersion length = 0.3 feet
Upwelling Velocity = ~0 cm/year

OL-GP-30064

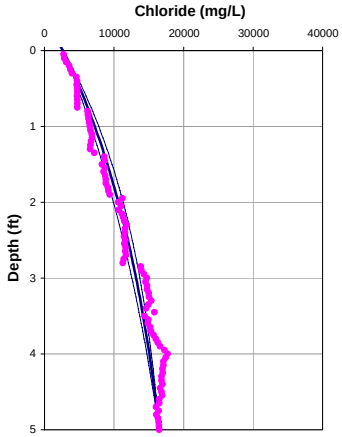

Porosity = 0.65
Dispersion length = 0.1 feet
Upwelling Velocity = -1.5 cm/year

	10 feet	5 feet
Input Parameters **********		
Co (mg/L)	2687	2687
Cl (mg/L)	34587	16500
L(ft)	10	5
D (cm2/day)	1.236	1.236
porosity	0.65	0.65
Calculated Values **********		
V(cm/yr)	-0.10	-2.38
q (cm/yr)	-0.07	-1.55
dispersion length (ft)	0.31	0.11
Internal Parameters *********(do not alter except as noted)*********		
Neuman dispersion length (ft)	0.31	0.11
V(ft/d)	0.00	0.00
Effective. Diffusion (cm2/day)	0.66	0.66
Diffusion + Dispersion (cm2/day)	0.67	0.68
Diffusion + Dispersion (ft2/day)	0.00	0.00
Adjusted depth	-2.8	

OL-GP-30065

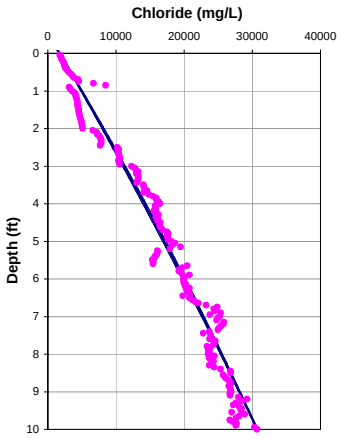

Porosity = 0.65
Dispersion length = 0.3 feet
Upwelling Velocity = -0.1 cm/year

OL-GP-30065

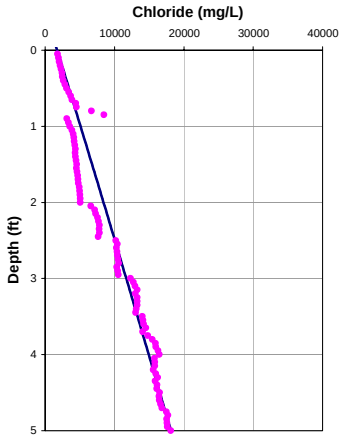

Porosity = 0.65
Dispersion length = 0.1 feet
Upwelling Velocity = ~0 cm/year

	10 feet	5 feet
Input Parameters **********		
Co (mg/L)	1738	1738
Cl (mg/L)	30716	18129
L(ft)	10	5
D (cm2/day)	1.236	1.236
porosity	0.7	0.7
Calculated Values **********		
V(cm/yr)	-0.19	-0.10
q (cm/yr)	-0.12	-0.07
dispersion length (ft)	0.31	0.11
Internal Parameters *********(do not alter except as noted)*********		
Neuman dispersion length (ft)	0.31	0.11
V(ft/d)	0.00	0.00
Effective. Diffusion (cm2/day)	0.66	0.66
Diffusion + Dispersion (cm2/day)	0.67	0.66
Diffusion + Dispersion (ft2/day)	0.00	0.00
Adjusted depth	-2	

OL-GP-30066

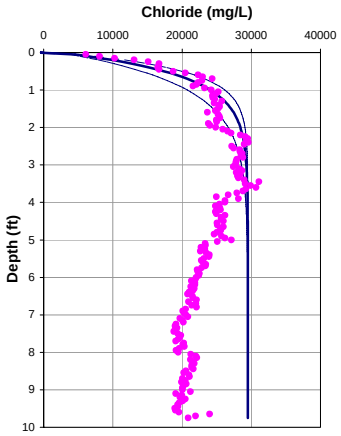

Porosity = 0.65
Dispersion length = 0.3 feet
Upwelling Velocity = -16.4 cm/year

OL-GP-30066

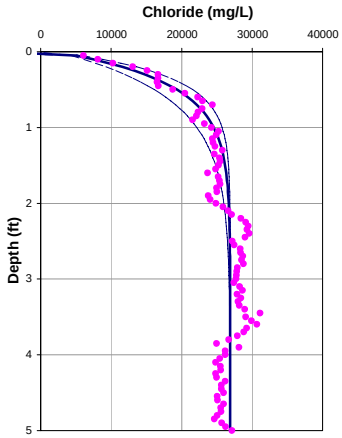

Porosity = 0.65
Dispersion length = 0.1 feet
Upwelling Velocity = -16.1 cm/year

	10 feet	5 feet
Input Parameters **********		
Co (mg/L)	2443	2443
Cl (mg/L)	29500	26900
L(ft)	10	5
D (cm2/day)	1.236	1.236
porosity	0.7	0.7
Calculated Values **********		
V(cm/yr)	-25.20	-24.76
q (cm/yr)	-16.38	-16.09
dispersion length (ft)	0.31	0.11
Internal Parameters *********(do not alter except as noted)*********		
Neuman dispersion length (ft)	0.31	0.11
V(ft/d)	0.00	0.00
Effective. Diffusion (cm2/day)	0.66	0.66
Diffusion + Dispersion (cm2/day)	1.31	0.88
Diffusion + Dispersion (ft2/day)	0.00	0.00
Adjusted depth	-2.45	

OL-GP-30067

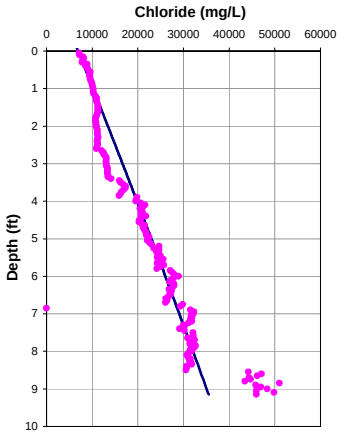

Porosity = 0.65
Dispersion length = 0.3 feet
Upwelling Velocity = ~0 cm/year

OL-GP-30067

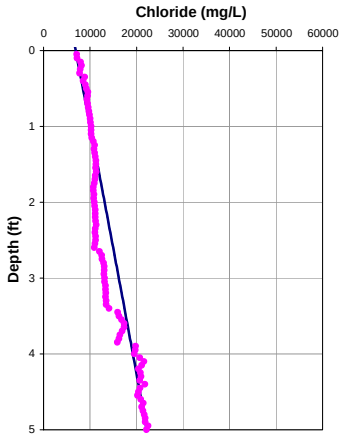

Porosity = 0.65
Dispersion length = 0.1 feet
Upwelling Velocity = ~0 cm/year

	10 feet	5 feet
Input Parameters **********		
Co (mg/L)	6901	6901
Cl (mg/L)	38000	22190
L(ft)	10	5
D (cm2/day)	1.236	1.236
porosity	0.65	0.65
Calculated Values **********		
V(cm/yr)	-0.10	-0.10
q (cm/yr)	-0.07	-0.07
dispersion length (ft)	0.31	0.11
Internal Parameters *********(do not alter except as noted)*********		
Neuman dispersion length (ft)	0.31	0.11
V(ft/d)	0.00	0.00
Effective. Diffusion (cm2/day)	0.66	0.66
Diffusion + Dispersion (cm2/day)	0.67	0.66
Diffusion + Dispersion (ft2/day)	0.00	0.00
Adjusted depth	-2.7	

OL-GP-30068

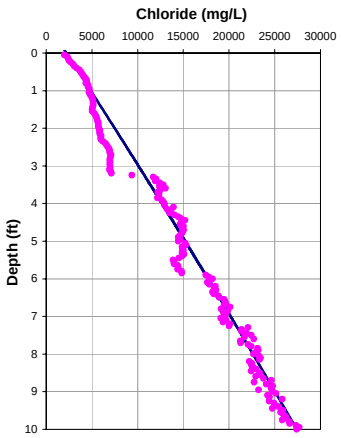

Porosity = 0.65
Dispersion length = 0.3 feet
Upwelling Velocity = ~0 cm/year

OL-GP-30068

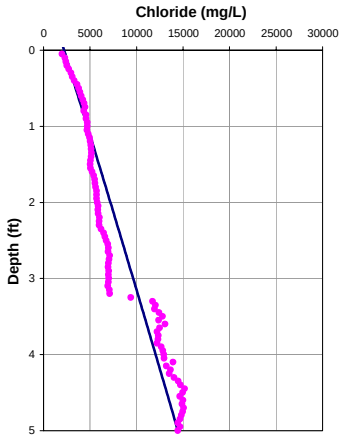

Porosity = 0.65
Dispersion length = 0.1 feet
Upwelling Velocity = ~0 cm/year

	10 feet	5 feet
Input Parameters **********		
Co (mg/L)	2196	2196
Cl (mg/L)	27408	14444
L(ft)	10	5
D (cm2/day)	1.236	1.236
porosity	0.7	0.7
Calculated Values **********		
V(cm/yr)	-0.10	-0.10
q (cm/yr)	-0.07	-0.07
dispersion length (ft)	0.31	0.11
Internal Parameters *********(do not alter except as noted)*********		
Neuman dispersion length (ft)	0.31	0.11
V(ft/d)	0.00	0.00
Effective. Diffusion (cm2/day)	0.66	0.66
Diffusion + Dispersion (cm2/day)	0.67	0.66
Diffusion + Dispersion (ft2/day)	0.00	0.00
Adjusted depth	-2	

OL-GP-30069

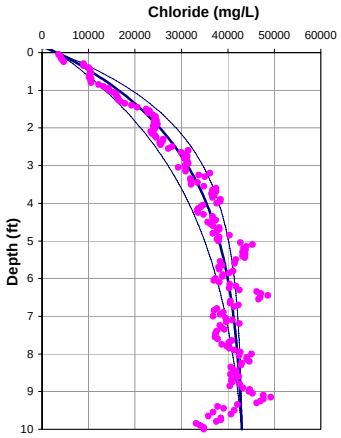

Porosity = 0.65
Dispersion length = 0.3 feet
Upwelling Velocity = -2.3 cm/year

OL-GP-30069

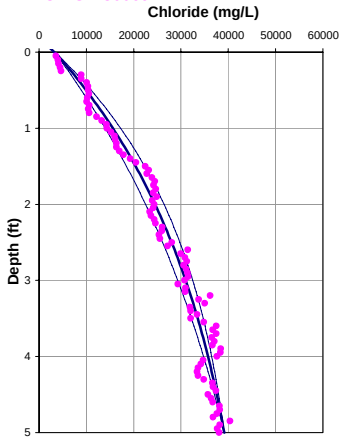

Porosity = 0.65
Dispersion length = 0.1 feet
Upwelling Velocity = -1.7 cm/year

	10 feet	5 feet
Input Parameters **********		
Co (mg/L)	3317	3317
Cl (mg/L)	43000	39135
L(ft)	10	5
D (cm2/day)	1.236	1.236
porosity	0.7	0.7
Calculated Values **********		39134.7021
V(cm/yr)	-3.55	-2.63
q (cm/yr)	-2.30	-1.71
dispersion length (ft)	0.31	0.11
Internal Parameters *********(do not alter except as noted)*********		
Neuman dispersion length (ft)	0.31	0.11
V(ft/d)	0.00	0.00
Effective. Diffusion (cm2/day)	0.66	0.66
Diffusion + Dispersion (cm2/day)	0.75	0.69
Diffusion + Dispersion (ft2/day)	0.00	0.00
Adjusted depth	-1.45	

OL-GP-30070

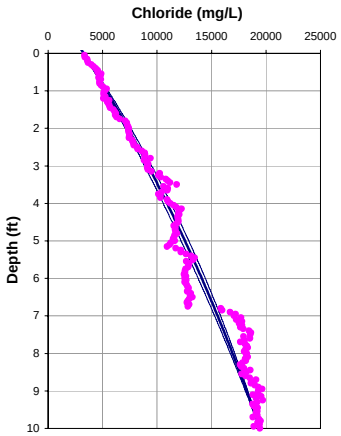

Porosity = 0.65
Dispersion length = 0.3 feet
Upwelling Velocity = -0.3 cm/year

OL-GP-30070

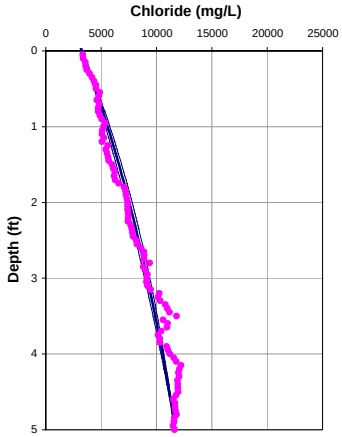

Porosity = 0.65
Dispersion length = 0.1 feet
Upwelling Velocity = -0.9 cm/year

	10 feet	5 feet
Input Parameters **********		
Co (mg/L)	3280	3280
Cl (mg/L)	19438	11700
L(ft)	10	5
D (cm2/day)	1.236	1.236
porosity	0.65	0.65
Calculated Values **********		
V(cm/yr)	-0.49	-1.40
q (cm/yr)	-0.32	-0.91
dispersion length (ft)	0.31	0.11
Internal Parameters *********(do not alter except as noted)*********		
Neuman dispersion length (ft)	0.31	0.11
V(ft/d)	0.00	0.00
Effective. Diffusion (cm2/day)	0.66	0.66
Diffusion + Dispersion (cm2/day)	0.68	0.68
Diffusion + Dispersion (ft2/day)	0.00	0.00
Adjusted depth	-2.4	

OL-GP-30071-1

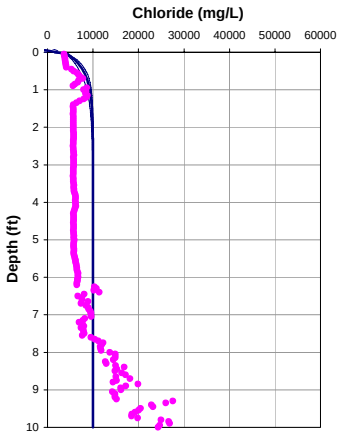

Porosity = 0.65
Dispersion length = 0.3 feet
Upwelling Velocity = <-32.5 cm/year

OL-GP-30071-1

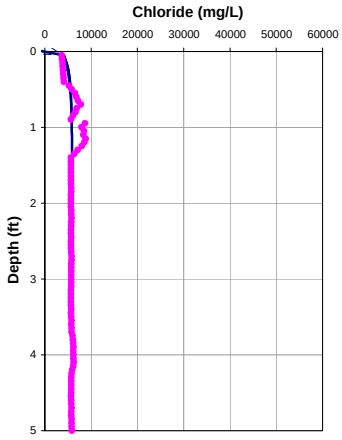

Porosity = 0.65
Dispersion length = 0.1 feet
Upwelling Velocity = <-32.5 cm/year

	10 feet	5 feet
Input Parameters **********		
Co (mg/L)	3762	3762
Cl (mg/L)	10000	5880
L(ft)	10	5
D (cm2/day)	1.236	1.236
porosity	0.7	0.7
Calculated Values **********		
V(cm/yr)	-50.00	-50.00
q (cm/yr)	-32.50	-32.50
dispersion length (ft)	0.31	0.11
Internal Parameters *********(do not alter except as noted)*********		
Neuman dispersion length (ft)	0.31	0.11
V(ft/d)	0.00	0.00
Effective. Diffusion (cm2/day)	0.66	0.66
Diffusion + Dispersion (cm2/day)	1.94	1.11
Diffusion + Dispersion (ft2/day)	0.00	0.00
Adjusted depth	-2	

OL-GP-30071-2

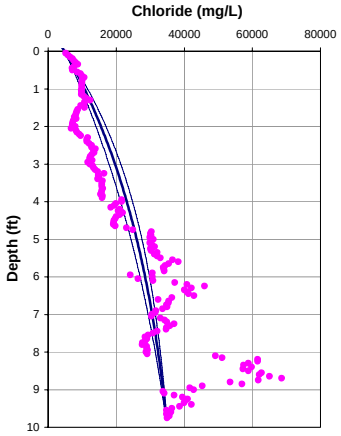

Porosity = 0.65
Dispersion length = 0.3 feet
Upwelling Velocity = -0.9 cm/year

OL-GP-30071-2

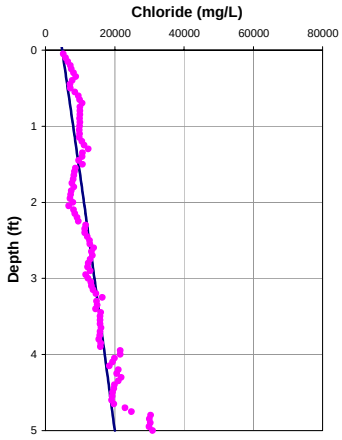

Porosity = 0.65
Dispersion length = 0.1 feet
Upwelling Velocity = -0.1 cm/year

	10 feet	5 feet
Input Parameters **********		
Co (mg/L)	4820	4820
Cl (mg/L)	35010	20000
L(ft)	10	5
D (cm2/day)	1.236	1.236
porosity	0.7	0.7
Calculated Values **********		
V(cm/yr)	-1.44	-0.19
q (cm/yr)	-0.94	-0.12
dispersion length (ft)	0.31	0.11
Internal Parameters *********(do not alter except as noted)*********		
Neuman dispersion length (ft)	0.31	0.11
V(ft/d)	0.00	0.00
Effective. Diffusion (cm2/day)	0.66	0.66
Diffusion + Dispersion (cm2/day)	0.70	0.67
Diffusion + Dispersion (ft2/day)	0.00	0.00
Adjusted depth	-2.2	

OL-GP-30072-1

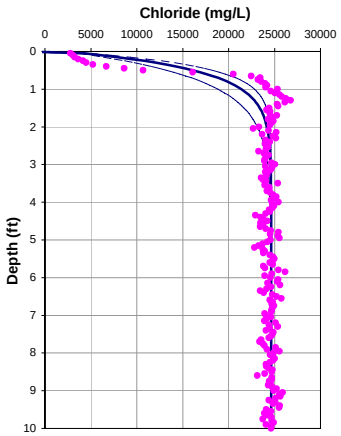

Porosity = 0.65
Dispersion length = 0.3 feet
Upwelling Velocity = -24.1 cm/year

OL-GP-30072-1

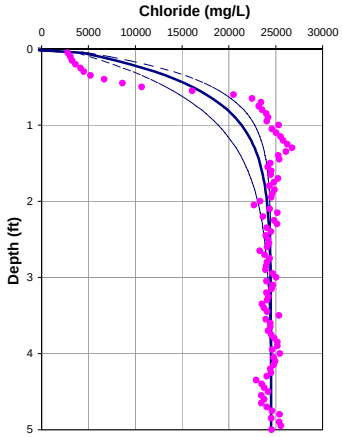

Porosity = 0.65
Dispersion length = 0.1 feet
Upwelling Velocity = -12.7 cm/year

	10 feet	5 feet
Input Parameters **********		
Co (mg/L)	2297	2297
Cl (mg/L)	24632	24500
L(ft)	10	5
D (cm2/day)	1.236	1.236
porosity	0.65	0.65
Calculated Values **********		
V(cm/yr)	-37.15	-19.54
q (cm/yr)	-24.15	-12.70
dispersion length (ft)	0.31	0.11
Internal Parameters *********(do not alter except as noted)*********		
Neuman dispersion length (ft)	0.31	0.11
V(ft/d)	0.00	0.00
Effective. Diffusion (cm2/day)	0.66	0.66
Diffusion + Dispersion (cm2/day)	1.61	0.84
Diffusion + Dispersion (ft2/day)	0.00	0.00
Adjusted depth	-2.75	

OL-GP-30072-2

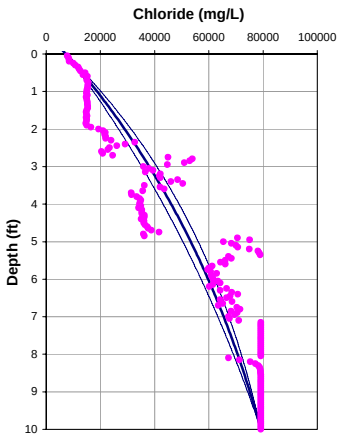

Porosity = 0.65
Dispersion length = 0.3 feet
Upwelling Velocity = -0.6 cm/year

OL-GP-30072-2

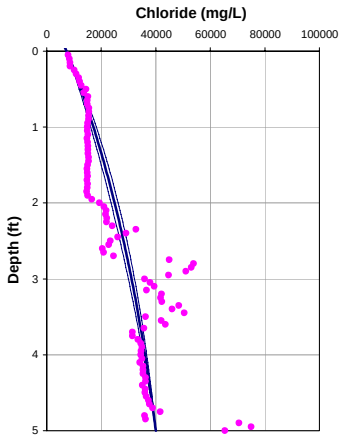

Porosity = 0.65
Dispersion length = 0.1 feet
Upwelling Velocity = -1.2 cm/year

	10 feet	5 feet
Input Parameters **********		
Co (mg/L)	7360	7360
Cl (mg/L)	79200	40000
L(ft)	10	5
D (cm2/day)	1.236	1.236
porosity	0.7	0.7
Calculated Values **********		
V(cm/yr)	-0.95	-1.85
q (cm/yr)	-0.61	-1.20
dispersion length (ft)	0.31	0.11
Internal Parameters *********(do not alter except as noted)*********		
Neuman dispersion length (ft)	0.31	0.11
V(ft/d)	0.00	0.00
Effective. Diffusion (cm2/day)	0.66	0.66
Diffusion + Dispersion (cm2/day)	0.69	0.68
Diffusion + Dispersion (ft2/day)	0.00	0.00
Adjusted depth	-3	

OL-GP-30073-1

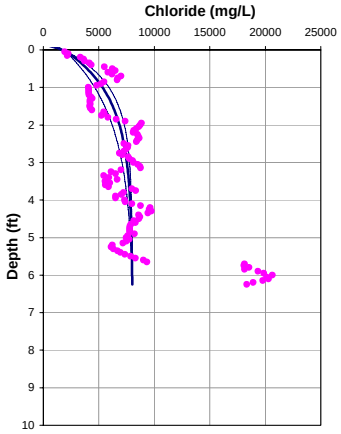

Porosity = 0.65
Dispersion length = 0.1 feet
Upwelling Velocity = -4.8 cm/year

OL-GP-30073-1

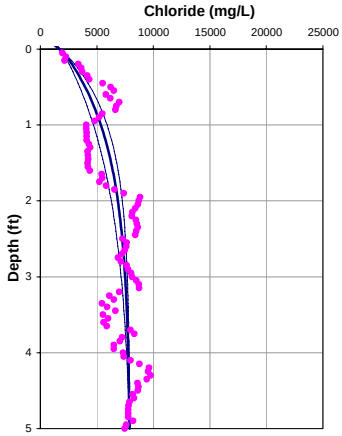

Porosity = 0.65
Dispersion length = 0.1 feet
Upwelling Velocity = -4.8 cm/year

	10 feet	5 feet
Input Parameters **********		
Co (mg/L)	1832	1832
Cl (mg/L)	8000	7892
L(ft)	6	5
D (cm2/day)	1.236	1.236
porosity	0.7	0.7
Calculated Values **********		7891.62402
V(cm/yr)	-7.46	-7.44
q (cm/yr)	-4.85	-4.83
dispersion length (ft)	0.14	0.11
Internal Parameters *********(do not alter except as noted)*********		
Neuman dispersion length (ft)	0.14	0.11
V(ft/d)	0.00	0.00
Effective. Diffusion (cm2/day)	0.66	0.66
Diffusion + Dispersion (cm2/day)	0.75	0.73
Diffusion + Dispersion (ft2/day)	0.00	0.00
Adjusted depth	-2	

OL-GP-30073-2

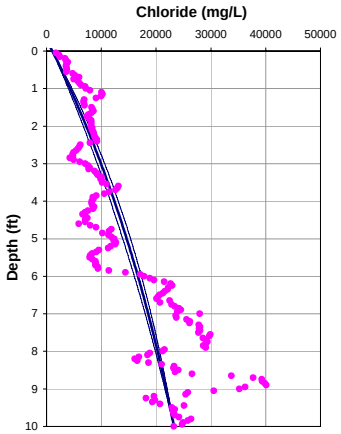

Porosity = 0.65
Dispersion length = 0.3 feet
Upwelling Velocity = -0.5 cm/year

OL-GP-30073-2

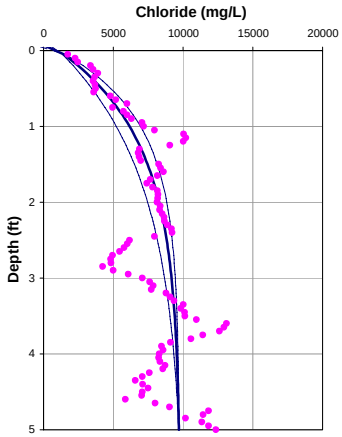

Porosity = 0.65
Dispersion length = 0.1 feet
Upwelling Velocity = -5.0 cm/year

	10 feet	5 feet
Input Parameters **********		
Co (mg/L)	1086	1086
Cl (mg/L)	23256	9700
L(ft)	10	5
D (cm2/day)	1.236	1.236
porosity	0.65	0.65
Calculated Values **********		
V(cm/yr)	-0.74	-7.64
q (cm/yr)	-0.48	-4.97
dispersion length (ft)	0.31	0.11
Internal Parameters *********(do not alter except as noted)*********		
Neuman dispersion length (ft)	0.31	0.11
V(ft/d)	0.00	0.00
Effective. Diffusion (cm2/day)	0.66	0.66
Diffusion + Dispersion (cm2/day)	0.68	0.73
Diffusion + Dispersion (ft2/day)	0.00	0.00
Adjusted depth	-1.3	

OL-GP-30074

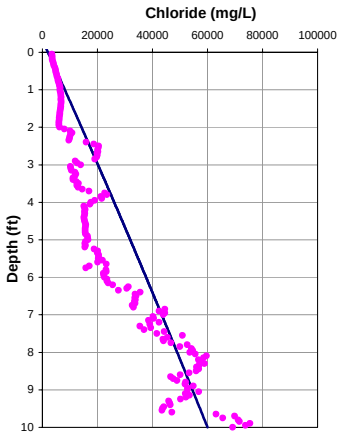

Porosity = 0.65
Dispersion length = 0.3 feet
Upwelling Velocity = ~0 cm/year

OL-GP-30074

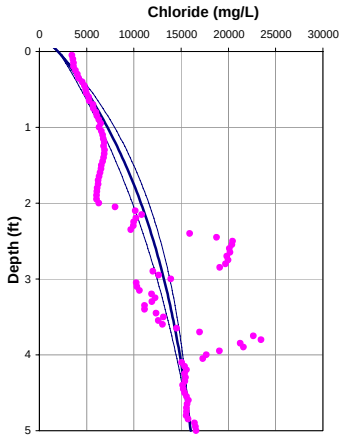

Porosity = 0.65
Dispersion length = 0.1 feet
Upwelling Velocity = -2.0 cm/year

	10 feet	5 feet
Input Parameters **********		
Co (mg/L)	2042	2042
Cl (mg/L)	60000	16000
L(ft)	10	5
D (cm2/day)	1.236	1.236
porosity	0.7	0.7
Calculated Values **********		
V(cm/yr)	-0.10	-3.11
q (cm/yr)	-0.07	-2.02
dispersion length (ft)	0.31	0.11
Internal Parameters *********(do not alter except as noted)*********		
Neuman dispersion length (ft)	0.31	0.11
V(ft/d)	0.00	0.00
Effective. Diffusion (cm2/day)	0.66	0.66
Diffusion + Dispersion (cm2/day)	0.67	0.69
Diffusion + Dispersion (ft2/day)	0.00	0.00
Adjusted depth	-2	

OL-GP-30075-1

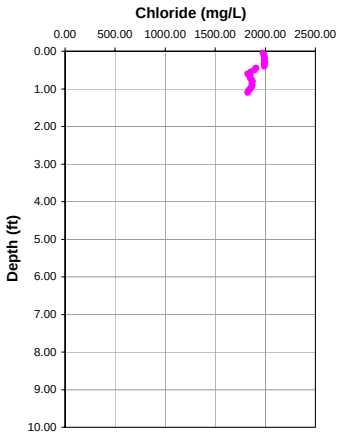

Porosity = 0.65
Dispersion length = 0.3 feet
Upwelling Velocity = NA cm/year

OL-GP-30075-1

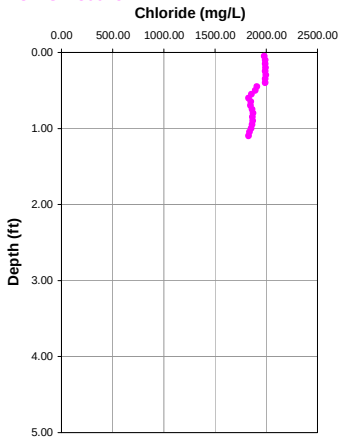

Porosity = 0.65
Dispersion length = 0.1 feet
Upwelling Velocity = NA cm/year

	10 feet	5 feet
Input Parameters **********		
Co (mg/L)	1980	1980
Cl (mg/L)	1827	1827
L(ft)	10	5
D (cm2/day)	1.236	1.236
porosity	0.7	0.7
Calculated Values **********		
V(cm/yr)	-19.90	-13.24
q (cm/yr)	-12.94	-8.61
dispersion length (ft)	0.31	0.11
Internal Parameters *********(do not alter except as noted)*********		
Neuman dispersion length (ft)	0.31	0.11
V(ft/d)	0.00	0.00
Effective. Diffusion (cm2/day)	0.66	0.66
Diffusion + Dispersion (cm2/day)	1.17	0.78
Diffusion + Dispersion (ft2/day)	0.00	0.00
Adjusted depth	0	

OL-GP-30075-2

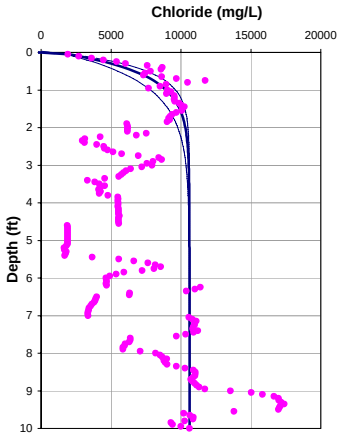

Porosity = 0.65
Dispersion length = 0.3 feet
Upwelling Velocity = -18.9 cm/year

OL-GP-30075-2

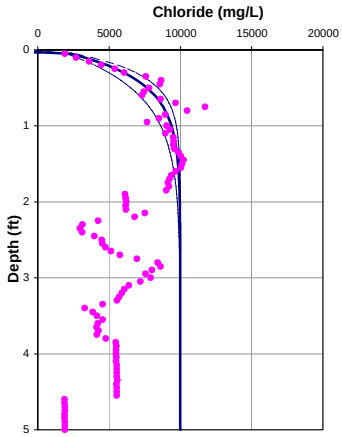

Porosity = 0.65
Dispersion length = 0.1 feet
Upwelling Velocity = -18.9 cm/year

	10 feet	5 feet
Input Parameters **********		
Co (mg/L)	1268	1268
Cl (mg/L)	10608	10000
L(ft)	10	5
D (cm2/day)	1.236	1.236
porosity	0.65	0.65
Calculated Values **********		
V(cm/yr)	-29.00	-29.10
q (cm/yr)	-18.85	-18.92
dispersion length (ft)	0.31	0.11
Internal Parameters *********(do not alter except as noted)*********		
Neuman dispersion length (ft)	0.31	0.11
V(ft/d)	0.00	0.00
Effective. Diffusion (cm2/day)	0.66	0.66
Diffusion + Dispersion (cm2/day)	1.40	0.92
Diffusion + Dispersion (ft2/day)	0.00	0.00
Adjusted depth	-3.25	

OL-GP-30075-3

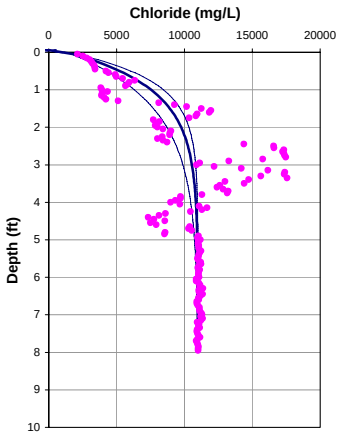

Porosity = 0.65
Dispersion length = 0.3 feet
Upwelling Velocity = -7.7 cm/year

OL-GP-30075-3

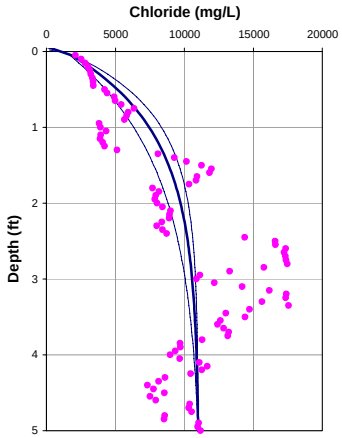

Porosity = 0.65
Dispersion length = 0.1 feet
Upwelling Velocity = -5.7 cm/year

	10 feet	5 feet
Input Parameters **********		
Co (mg/L)	1373	1373
Cl (mg/L)	11000	11000
L(ft)	10	5
D (cm2/day)	1.236	1.236
porosity	0.7	0.7
Calculated Values **********		
V(cm/yr)	-11.82	-8.75
q (cm/yr)	-7.68	-5.68
dispersion length (ft)	0.31	0.11
Internal Parameters *********(do not alter except as noted)*********		
Neuman dispersion length (ft)	0.31	0.11
V(ft/d)	0.00	0.00
Effective. Diffusion (cm2/day)	0.66	0.66
Diffusion + Dispersion (cm2/day)	0.97	0.74
Diffusion + Dispersion (ft2/day)	0.00	0.00
Adjusted depth	-1	

OL-GP-30075-4

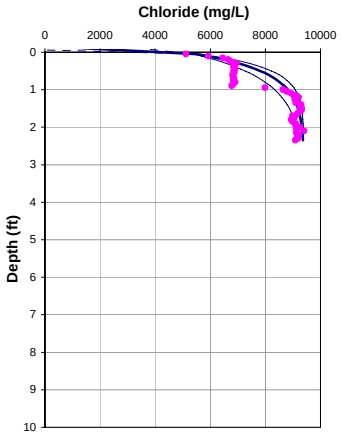

Porosity = 0.65
Dispersion length = 0.1 feet
Upwelling Velocity = -13.0 cm/year

OL-GP-30075-4

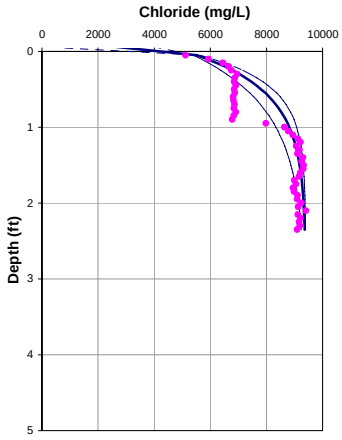

Porosity = 0.65
Dispersion length = 0.1 feet
Upwelling Velocity = -13.0 cm/year

	10 feet	5 feet
Input Parameters **********		
Co (mg/L)	5120	5120
Cl (mg/L)	9400	9400
L(ft)	5	5
D (cm2/day)	1.236	1.236
porosity	0.7	0.7
Calculated Values **********		
V(cm/yr)	-20.00	-20.00
q (cm/yr)	-13.00	-13.00
dispersion length (ft)	0.11	0.11
Internal Parameters *********(do not alter except as noted)*********		
Neuman dispersion length (ft)	0.11	0.11
V(ft/d)	0.00	0.00
Effective. Diffusion (cm2/day)	0.66	0.66
Diffusion + Dispersion (cm2/day)	0.84	0.84
Diffusion + Dispersion (ft2/day)	0.00	0.00
Adjusted depth	0	

OL-GP-30075-5

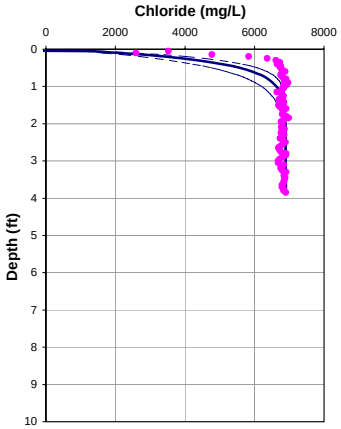

Porosity = 0.65
Dispersion length = 0.3 feet
Upwelling Velocity = <-32.5 cm/year

OL-GP-30075-5

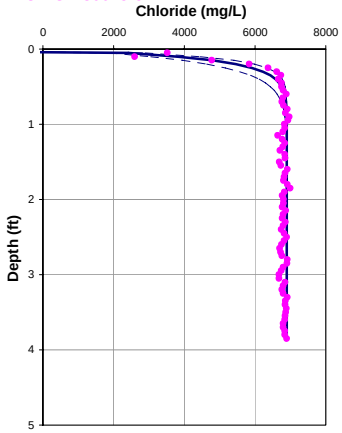

Porosity = 0.65
Dispersion length = 0.1 feet
Upwelling Velocity = <-32.5 cm/year

	10 feet	5 feet
Input Parameters **********		
Co (mg/L)	359	359
Cl (mg/L)	6900	6900
L(ft)	10	5
D (cm2/day)	1.236	1.236
porosity	0.65	0.65
Calculated Values **********		
V(cm/yr)	-1000.00	-300.00
q (cm/yr)	-650.00	-195.00
dispersion length (ft)	0.31	0.11
Internal Parameters *********(do not alter except as noted)*********		
Neuman dispersion length (ft)	0.31	0.11
V(ft/d)	-0.09	-0.03
Effective. Diffusion (cm2/day)	0.66	0.66
Diffusion + Dispersion (cm2/day)	26.14	3.31
Diffusion + Dispersion (ft2/day)	0.03	0.00
Adjusted depth	0	

OL-GP-30075-6

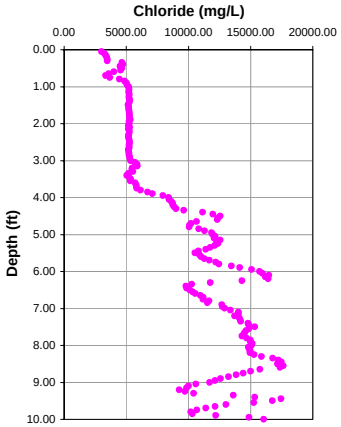

Porosity = 0.65
Dispersion length = 0.3 feet
Upwelling Velocity = NA cm/year

OL-GP-30075-6

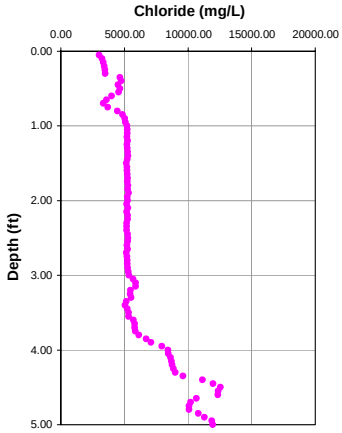

Porosity = 0.65
Dispersion length = 0.1 feet
Upwelling Velocity = NA cm/year

	10 feet	5 feet
Input Parameters **********		
Co (mg/L)	2609	2609
Cl (mg/L)	16060	11945
L(ft)	10	5
D (cm2/day)	1.236	1.236
porosity	0.7	0.7
Calculated Values **********		
V(cm/yr)	-0.42	-0.10
q (cm/yr)	-0.27	-0.07
dispersion length (ft)	0.31	0.11
Internal Parameters *********(do not alter except as noted)*********		
Neuman dispersion length (ft)	0.31	0.11
V(ft/d)	0.00	0.00
Effective. Diffusion (cm2/day)	0.66	0.66
Diffusion + Dispersion (cm2/day)	0.67	0.66
Diffusion + Dispersion (ft2/day)	0.00	0.00
Adjusted depth	-5	

OL-GP-30075-7

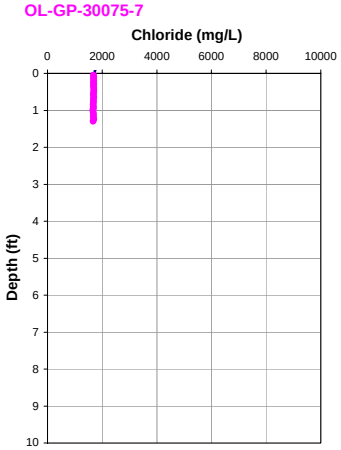

Porosity = 0.65
Dispersion length = 0.3 feet
Upwelling Velocity = NA cm/year

OL-GP-30075-7

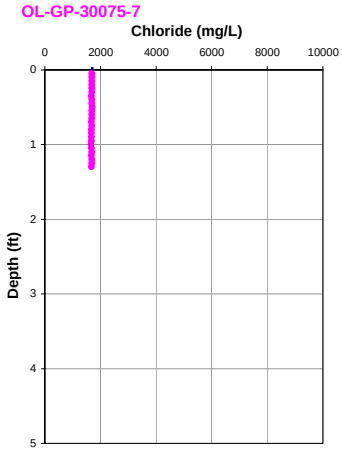

Porosity = 0.65
Dispersion length = 0.1 feet
Upwelling Velocity = NA cm/year

	10 feet	5 feet
Input Parameters **********		
Co (mg/L)	1709	1709
Cl (mg/L)	1680	1680
L(ft)	10	5
D (cm2/day)	1.236	1.236
porosity	0.7	0.7
Calculated Values **********		
V(cm/yr)	-50.00	4916.20
q (cm/yr)	-32.50	3195.53
dispersion length (ft)	0.31	0.11
Internal Parameters *********(do not alter except as noted)*********		
Neuman dispersion length (ft)	0.31	0.11
V(ft/d)	0.00	0.44
Effective. Diffusion (cm2/day)	0.66	0.66
Diffusion + Dispersion (cm2/day)	1.94	44.04
Diffusion + Dispersion (ft2/day)	0.00	0.05
Adjusted depth	-0.4	

OL-GP-30076-1

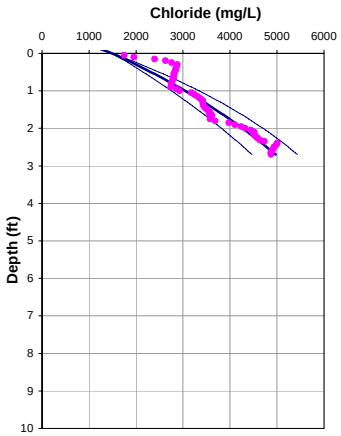

Porosity = 0.65
Dispersion length = 0.3 feet
Upwelling Velocity = -1.3 cm/year

OL-GP-30076-1

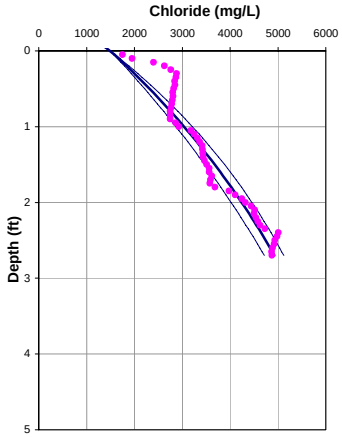

Porosity = 0.65
Dispersion length = 0.1 feet
Upwelling Velocity = -1.3 cm/year

	10 feet	5 feet
Input Parameters **********		
Co (mg/L)	1500	1500
Cl (mg/L)	8200	6500
L(ft)	10	5
D (cm2/day)	1.236	1.236
porosity	0.65	0.65
Calculated Values **********		
V(cm/yr)	-2.00	-2.00
q (cm/yr)	-1.30	-1.30
dispersion length (ft)	0.31	0.11
Internal Parameters *********(do not alter except as noted)*********		
Neuman dispersion length (ft)	0.31	0.11
V(ft/d)	0.00	0.00
Effective. Diffusion (cm2/day)	0.66	0.66
Diffusion + Dispersion (cm2/day)	0.71	0.68
Diffusion + Dispersion (ft2/day)	0.00	0.00
Adjusted depth	-4	

OL-GP-30076-2

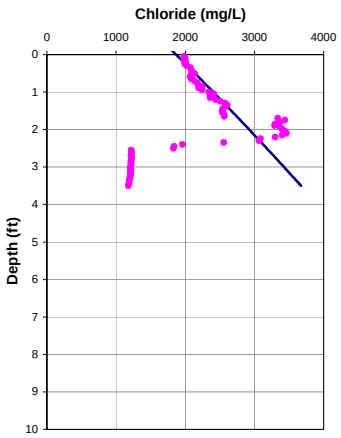

Porosity = 0.65
Dispersion length = 0.0 feet
Upwelling Velocity = NA cm/year

OL-GP-30076-2

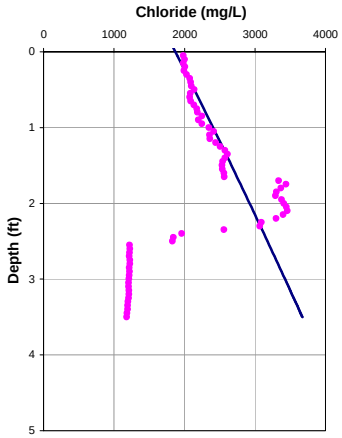

Porosity = 0.65
Dispersion length = 0.0 feet
Upwelling Velocity = NA cm/year

	10 feet	5 feet
Input Parameters **********		
Co (mg/L)	1870	1870
Cl (mg/L)	3000	3000
L(ft)	2	2
D (cm2/day)	1.236	1.236
porosity	0.7	0.7
Calculated Values **********		
V(cm/yr)	-0.24	-0.24
q (cm/yr)	-0.16	-0.16
dispersion length (ft)	0.03	0.03
Internal Parameters *********(do not alter except as noted)*********		
Neuman dispersion length (ft)	0.03	0.03
V(ft/d)	0.00	0.00
Effective. Diffusion (cm2/day)	0.66	0.66
Diffusion + Dispersion (cm2/day)	0.66	0.66
Diffusion + Dispersion (ft2/day)	0.00	0.00
Adjusted depth	-3	

OL-GP-30076-3

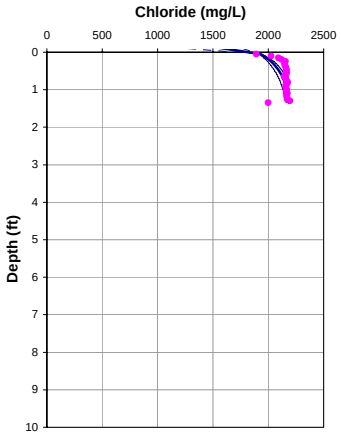

Porosity = 0.65
Dispersion length = 0.3 feet
Upwelling Velocity = <-32.5 cm/year

OL-GP-30076-3

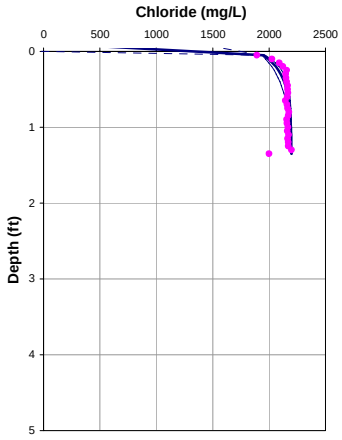

Porosity = 0.65
Dispersion length = 0.1 feet
Upwelling Velocity = <-32.5 cm/year

	10 feet	5 feet
Input Parameters **********		
Co (mg/L)	1900	1900
Cl (mg/L)	2200	2200
L(ft)	10	5
D (cm2/day)	1.236	1.236
porosity	0.7	0.7
Calculated Values **********		
V(cm/yr)	-50.00	-50.00
q (cm/yr)	-32.50	-32.50
dispersion length (ft)	0.31	0.11
Internal Parameters *********(do not alter except as noted)*********		
Neuman dispersion length (ft)	0.31	0.11
V(ft/d)	0.00	0.00
Effective. Diffusion (cm2/day)	0.66	0.66
Diffusion + Dispersion (cm2/day)	1.94	1.11
Diffusion + Dispersion (ft2/day)	0.00	0.00
Adjusted depth	0	

OL-GP-30076-4

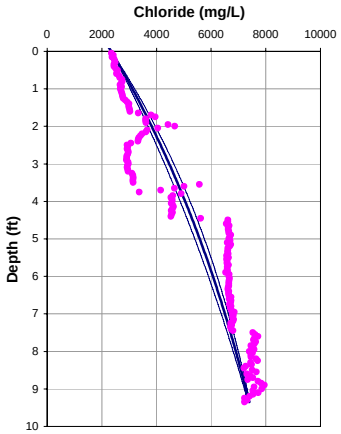

Porosity = 0.65
Dispersion length = 0.3 feet
Upwelling Velocity = -0.5 cm/year

OL-GP-30076-4

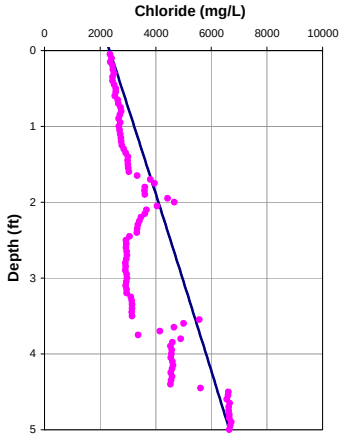

Porosity = 0.65
Dispersion length = 0.1 feet
Upwelling Velocity = ~0 cm/year

	10 feet	5 feet
Input Parameters **********		
Co (mg/L)	2343	2343
Cl (mg/L)	7600	6650
L(ft)	10	5
D (cm2/day)	1.236	1.236
porosity	0.65	0.65
Calculated Values **********		
V(cm/yr)	-0.77	-0.10
q (cm/yr)	-0.50	-0.07
dispersion length (ft)	0.31	0.11
Internal Parameters *********(do not alter except as noted)*********		
Neuman dispersion length (ft)	0.31	0.11
V(ft/d)	0.00	0.00
Effective. Diffusion (cm2/day)	0.66	0.66
Diffusion + Dispersion (cm2/day)	0.68	0.66
Diffusion + Dispersion (ft2/day)	0.00	0.00
Adjusted depth	-3.65	

OL-GP-30077

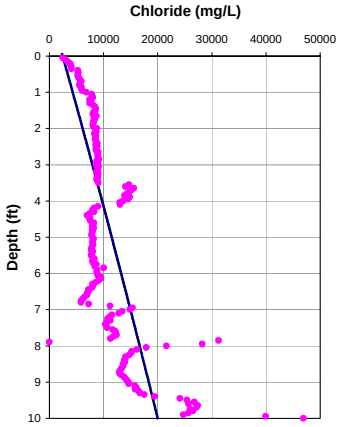

Porosity = 0.65
Dispersion length = 0.3 feet
Upwelling Velocity = ~0 cm/year

OL-GP-30077

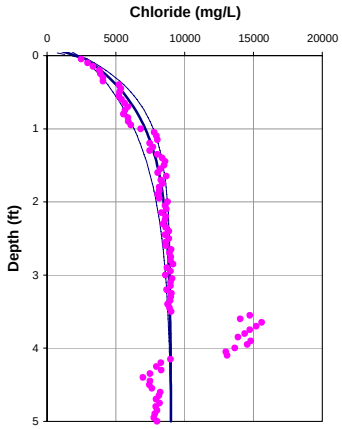

Porosity = 0.65
Dispersion length = 0.1 feet
Upwelling Velocity = -7.5 cm/year

	10 feet	5 feet
Input Parameters **********		
Co (mg/L)	2446	2446
Cl (mg/L)	20000	9000
L(ft)	10	5
D (cm2/day)	1.236	1.236
porosity	0.7	0.7
Calculated Values **********		
V(cm/yr)	-0.10	-11.48
q (cm/yr)	-0.07	-7.46
dispersion length (ft)	0.31	0.11
Internal Parameters *********(do not alter except as noted)*********		
Neuman dispersion length (ft)	0.31	0.11
V(ft/d)	0.00	0.00
Effective. Diffusion (cm2/day)	0.66	0.66
Diffusion + Dispersion (cm2/day)	0.67	0.77
Diffusion + Dispersion (ft2/day)	0.00	0.00
Adjusted depth	-1	

OL-GP-40074

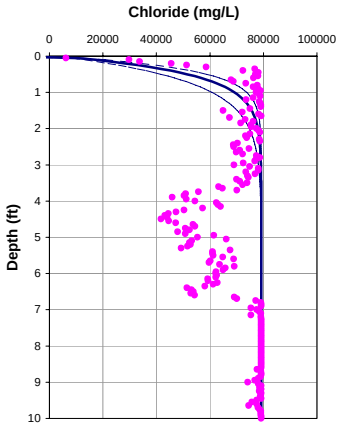

Porosity = 0.75
Dispersion length = 0.3 feet
Upwelling Velocity = <-37.5 cm/year

OL-GP-40074

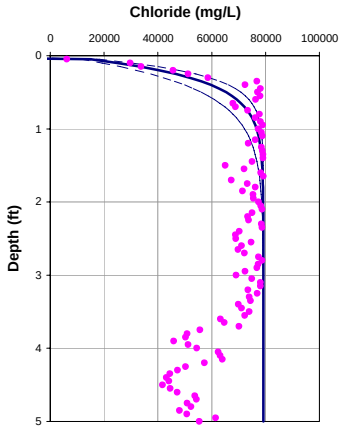

Porosity = 0.75
Dispersion length = 0.1 feet
Upwelling Velocity = <-37.5 cm/year

	10 feet	5 feet
Input Parameters **********		
Co (mg/L)	3124	3124
Cl (mg/L)	79200	79200
L(ft)	10	5
D (cm2/day)	1.236	1.236
porosity	0.75	0.75
Calculated Values **********		
V(cm/yr)	-50.00	-50.00
q (cm/yr)	-37.50	-37.50
dispersion length (ft)	0.31	0.11
Internal Parameters *********(do not alter except as noted)*********		
Neuman dispersion length (ft)	0.31	0.11
V(ft/d)	0.00	0.00
Effective. Diffusion (cm2/day)	0.78	0.78
Diffusion + Dispersion (cm2/day)	2.06	1.23
Diffusion + Dispersion (ft2/day)	0.00	0.00
Adjusted depth	-0.6	

OL-GP-40074A

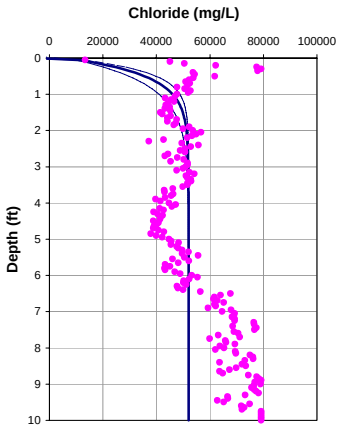

Porosity = 0.75
Dispersion length = 0.3 feet
Upwelling Velocity = <-37.5 cm/year

OL-GP-40074A

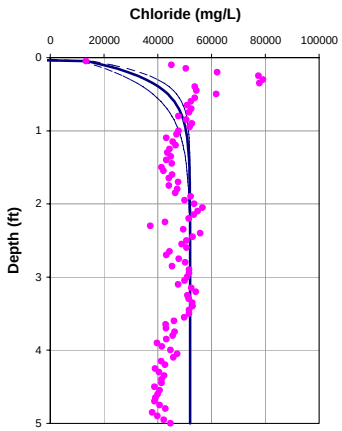

Porosity = 0.75
Dispersion length = 0.1 feet
Upwelling Velocity = <-37.5 cm/year

	10 feet	5 feet
Input Parameters **********		
Co (mg/L)	6717	6717
Cl (mg/L)	52000	52000
L(ft)	10	5
D (cm2/day)	1.236	1.236
porosity	0.8	0.8
Calculated Values **********		
V(cm/yr)	-50.00	-50.00
q (cm/yr)	-37.50	-37.50
dispersion length (ft)	0.31	0.11
Internal Parameters *********(do not alter except as noted)*********		
Neuman dispersion length (ft)	0.31	0.11
V(ft/d)	0.00	0.00
Effective. Diffusion (cm2/day)	0.78	0.78
Diffusion + Dispersion (cm2/day)	2.06	1.23
Diffusion + Dispersion (ft2/day)	0.00	0.00
Adjusted depth	-1	

OL-GP-40075

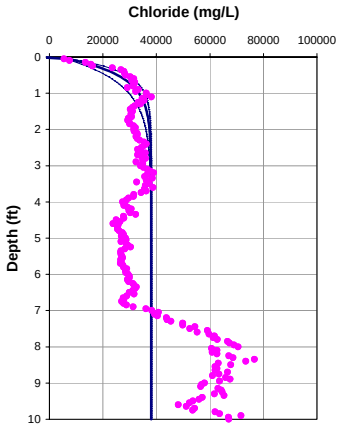

Porosity = 0.75
Dispersion length = 0.3 feet
Upwelling Velocity = <-37.5 cm/year

OL-GP-40075

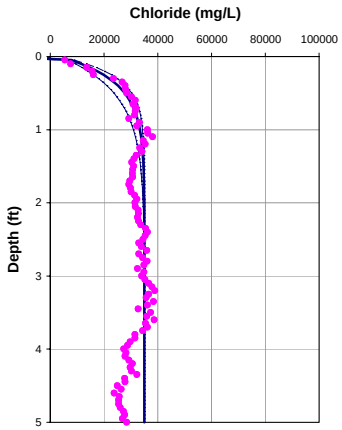

Porosity = 0.75
Dispersion length = 0.1 feet
Upwelling Velocity = -29.6 cm/year

	10 feet	5 feet
Input Parameters **********		
Co (mg/L)	3539	3539
Cl (mg/L)	38000	35050
L(ft)	10	5
D (cm2/day)	1.236	1.236
porosity	0.8	0.8
Calculated Values **********		
V(cm/yr)	-50.00	-39.47
q (cm/yr)	-37.50	-29.60
dispersion length (ft)	0.31	0.11
Internal Parameters *********(do not alter except as noted)*********		
Neuman dispersion length (ft)	0.31	0.11
V(ft/d)	0.00	0.00
Effective. Diffusion (cm2/day)	0.78	0.78
Diffusion + Dispersion (cm2/day)	2.06	1.13
Diffusion + Dispersion (ft2/day)	0.00	0.00
Adjusted depth	-0.6	

OL-GP-40076

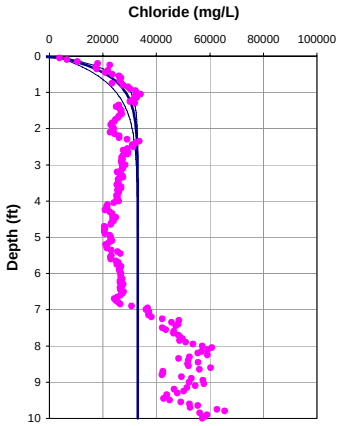

Porosity = 0.75
Dispersion length = 0.3 feet
Upwelling Velocity = -33.0 cm/year

OL-GP-40076

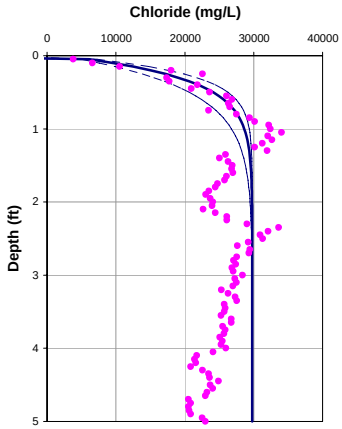

Porosity = 0.75
Dispersion length = 0.1 feet
Upwelling Velocity = -33.5 cm/year

	10 feet	5 feet
Input Parameters **********		
Co (mg/L)	2071	2071
Cl (mg/L)	33000	29800
L(ft)	10	5
D (cm2/day)	1.236	1.236
porosity	0.75	0.75
Calculated Values **********		
V(cm/yr)	-44.00	-44.67
q (cm/yr)	-33.00	-33.50
dispersion length (ft)	0.31	0.11
Internal Parameters *********(do not alter except as noted)*********		
Neuman dispersion length (ft)	0.31	0.11
V(ft/d)	0.00	0.00
Effective. Diffusion (cm2/day)	0.78	0.78
Diffusion + Dispersion (cm2/day)	1.91	1.18
Diffusion + Dispersion (ft2/day)	0.00	0.00
Adjusted depth	-1	

OL-GP-40076A

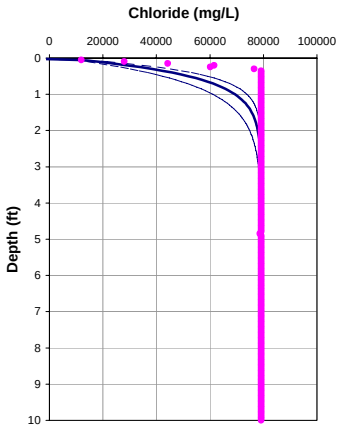

Porosity = 0.75
Dispersion length = 0.3 feet
Upwelling Velocity = <-37.5 cm/year

OL-GP-40076A

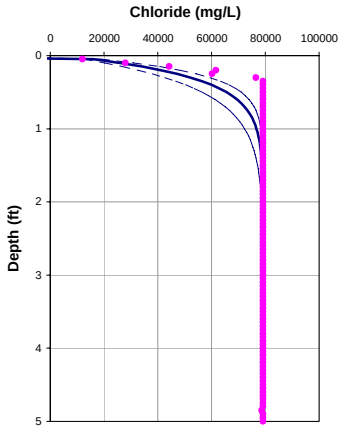

Porosity = 0.75
Dispersion length = 0.1 feet
Upwelling Velocity = <-37.5 cm/year

	10 feet	5 feet
Input Parameters **********		
Co (mg/L)	4329	4329
Cl (mg/L)	79200	79200
L(ft)	10	5
D (cm2/day)	1.236	1.236
porosity	0.8	0.8
Calculated Values **********		
V(cm/yr)	-50.00	-50.00
q (cm/yr)	-37.50	-37.50
dispersion length (ft)	0.31	0.11
Internal Parameters *********(do not alter except as noted)*********		
Neuman dispersion length (ft)	0.31	0.11
V(ft/d)	0.00	0.00
Effective. Diffusion (cm2/day)	0.78	0.78
Diffusion + Dispersion (cm2/day)	2.06	1.23
Diffusion + Dispersion (ft2/day)	0.00	0.00
Adjusted depth	-2	

OL-GP-40077

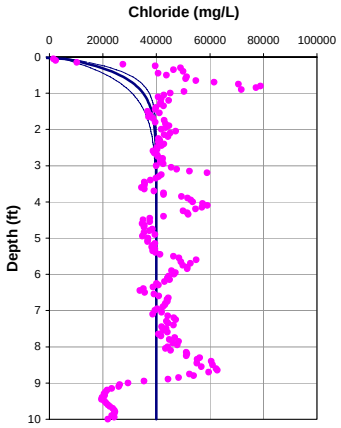

Porosity = 0.75
Dispersion length = 0.3 feet
Upwelling Velocity = <-37.5 cm/year

OL-GP-40077

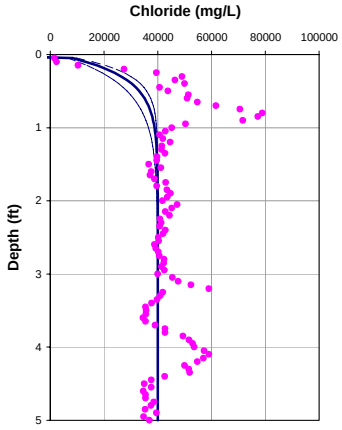

Porosity = 0.75
Dispersion length = 0.1 feet
Upwelling Velocity = <-37.5 cm/year

	10 feet	5 feet
Input Parameters **********		
Co (mg/L)	2400	2400
Cl (mg/L)	40000	40000
L(ft)	10	5
D (cm2/day)	1.236	1.236
porosity	0.8	0.8
Calculated Values **********		
V(cm/yr)	-50.00	-50.00
q (cm/yr)	-37.50	-37.50
dispersion length (ft)	0.31	0.11
Internal Parameters *********(do not alter except as noted)*********		
Neuman dispersion length (ft)	0.31	0.11
V(ft/d)	0.00	0.00
Effective. Diffusion (cm2/day)	0.78	0.78
Diffusion + Dispersion (cm2/day)	2.06	1.23
Diffusion + Dispersion (ft2/day)	0.00	0.00
Adjusted depth	0	

OL-GP-40078

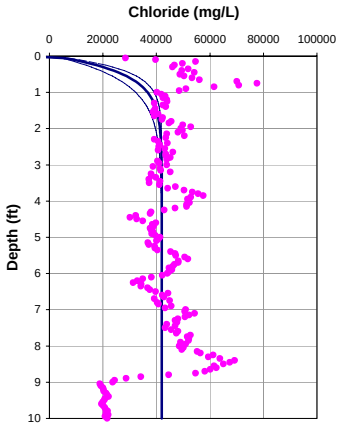

Porosity = 0.75
Dispersion length = 0.3 feet
Upwelling Velocity = <-37.5 cm/year

OL-GP-40078

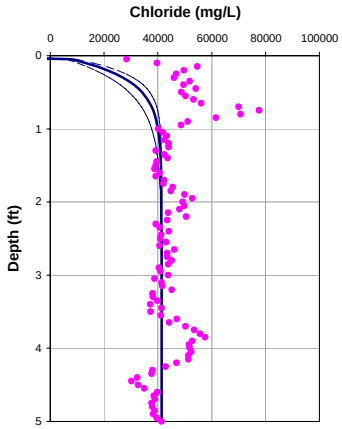

Porosity = 0.75
Dispersion length = 0.1 feet
Upwelling Velocity = <-37.5 cm/year

	10 feet	5 feet
Input Parameters **********		
Co (mg/L)	1700	1700
Cl (mg/L)	42000	41332
L(ft)	10	5
D (cm2/day)	1.236	1.236
porosity	0.75	0.75
Calculated Values **********		
V(cm/yr)	-50.00	-50.00
q (cm/yr)	-37.50	-37.50
dispersion length (ft)	0.31	0.11
Internal Parameters *********(do not alter except as noted)*********		
Neuman dispersion length (ft)	0.31	0.11
V(ft/d)	0.00	0.00
Effective. Diffusion (cm2/day)	0.78	0.78
Diffusion + Dispersion (cm2/day)	2.06	1.23
Diffusion + Dispersion (ft2/day)	0.00	0.00
Adjusted depth	-0.7	

OL-GP-40079

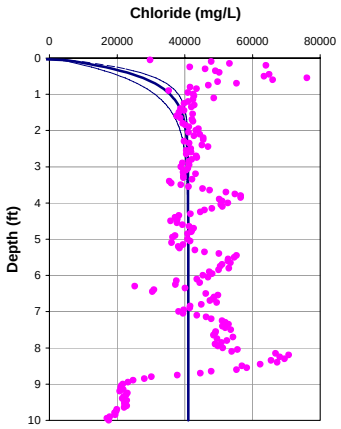

Porosity = 0.75
Dispersion length = 0.3 feet
Upwelling Velocity = <-37.5 cm/year

OL-GP-40079

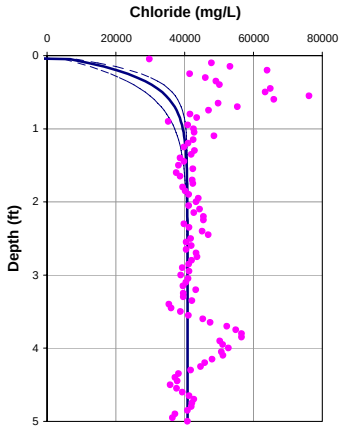

Porosity = 0.75
Dispersion length = 0.1 feet
Upwelling Velocity = <-37.5 cm/year

	10 feet	5 feet
Input Parameters **********		
Co (mg/L)	359	359
Cl (mg/L)	41000	40812
L(ft)	10	5
D (cm2/day)	1.236	1.236
porosity	0.8	0.8
Calculated Values **********		
V(cm/yr)	-50.00	-50.00
q (cm/yr)	-37.50	-37.50
dispersion length (ft)	0.31	0.11
Internal Parameters *********(do not alter except as noted)*********		
Neuman dispersion length (ft)	0.31	0.11
V(ft/d)	0.00	0.00
Effective. Diffusion (cm2/day)	0.78	0.78
Diffusion + Dispersion (cm2/day)	2.06	1.23
Diffusion + Dispersion (ft2/day)	0.00	0.00
Adjusted depth	0	

OL-GP-40079A

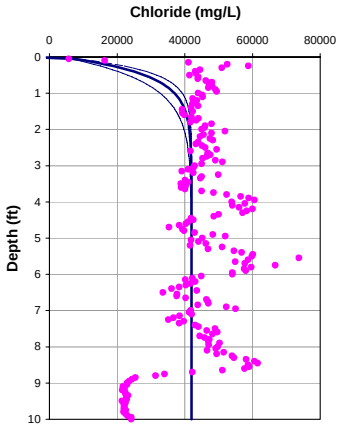

Porosity = 0.75
Dispersion length = 0.3 feet
Upwelling Velocity = <-37.5 cm/year

OL-GP-40079A

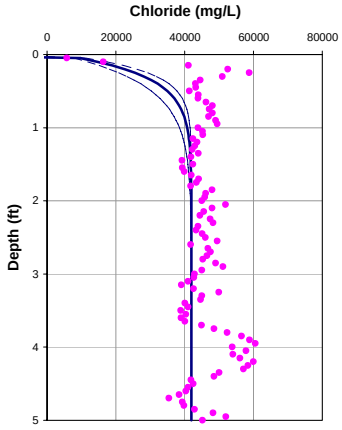

Porosity = 0.75
Dispersion length = 0.1 feet
Upwelling Velocity = <-37.5 cm/year

	10 feet	5 feet
Input Parameters **********		
Co (mg/L)	3633	3633
Cl (mg/L)	42000	42000
L(ft)	10	5
D (cm2/day)	1.236	1.236
porosity	0.8	0.8
Calculated Values **********		
V(cm/yr)	-50.00	-50.00
q (cm/yr)	-37.50	-37.50
dispersion length (ft)	0.31	0.11
Internal Parameters *********(do not alter except as noted)*********		
Neuman dispersion length (ft)	0.31	0.11
V(ft/d)	0.00	0.00
Effective. Diffusion (cm2/day)	0.78	0.78
Diffusion + Dispersion (cm2/day)	2.06	1.23
Diffusion + Dispersion (ft2/day)	0.00	0.00
Adjusted depth	-1.35	

OL-GP-40080

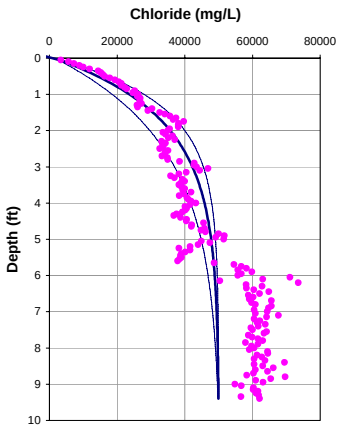

Porosity = 0.75
Dispersion length = 0.3 feet
Upwelling Velocity = -5.3 cm/year

OL-GP-40080

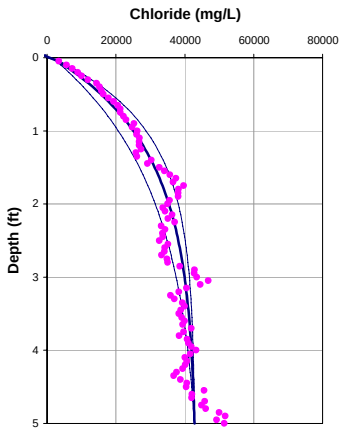

Porosity = 0.75
Dispersion length = 0.1 feet
Upwelling Velocity = -6.3 cm/year

		10 feet	5 feet
Input Parameters **********			
Co (mg/L)		1572	1572
Cl (mg/L)		50000	42800
L(ft)		10	5
D (cm2/day)		1.236	1.236
porosity		0.75	0.75
Calculated Values **********			
V(cm/yr)		-7.00	-8.44
q (cm/yr)		-5.25	-6.33
dispersion length (ft)		0.31	0.11
Internal Parameters *********(do not alter except as noted)*********			
Neuman dispersion length (ft)		0.31	0.11
V(ft/d)		0.00	0.00
Effective. Diffusion (cm2/day)		0.78	0.78
Diffusion + Dispersion (cm2/day)		0.96	0.86
Diffusion + Dispersion (ft2/day)		0.00	0.00
Adjusted depth	-0.85		

OL-GP-40081

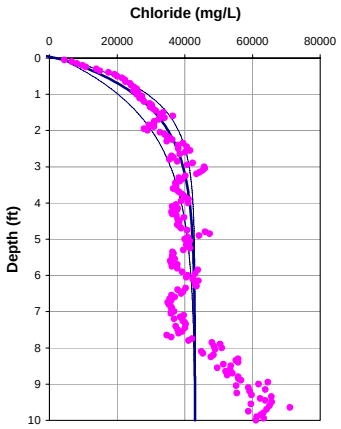

Porosity = 0.75
Dispersion length = 0.3 feet
Upwelling Velocity = -7.6 cm/year

OL-GP-40081

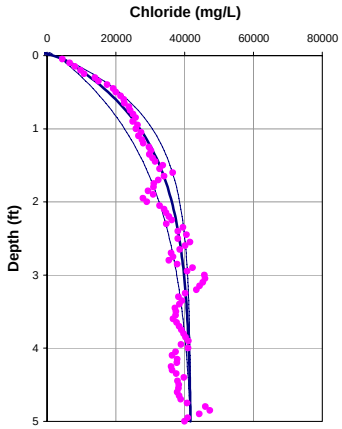

Porosity = 0.75
Dispersion length = 0.1 feet
Upwelling Velocity = -7.5 cm/year

		10 feet	5 feet
Input Parameters **********			
Co (mg/L)		2885	2885
Cl (mg/L)		43000	41700
L(ft)		10	5
D (cm2/day)		1.236	1.236
porosity		0.8	0.8
Calculated Values **********			
V(cm/yr)		-10.10	-10.00
q (cm/yr)		-7.58	-7.50
dispersion length (ft)		0.31	0.11
Internal Parameters *********(do not alter except as noted)*********			
Neuman dispersion length (ft)		0.31	0.11
V(ft/d)		0.00	0.00
Effective. Diffusion (cm2/day)		0.78	0.78
Diffusion + Dispersion (cm2/day)		1.04	0.87
Diffusion + Dispersion (ft2/day)		0.00	0.00
Adjusted depth	-1		

OL-GP-40082

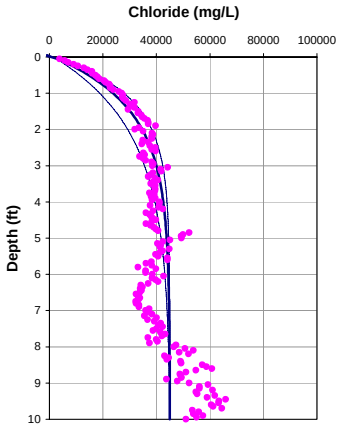

Porosity = 0.75
Dispersion length = 0.3 feet
Upwelling Velocity = -6.5 cm/year

OL-GP-40082

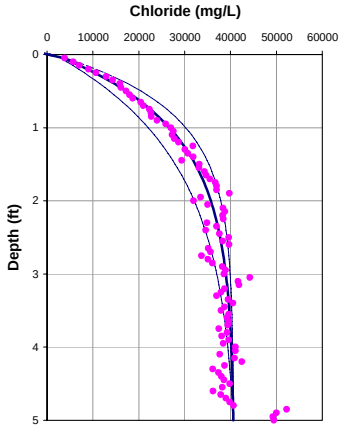

Porosity = 0.75
Dispersion length = 0.1 feet
Upwelling Velocity = -8.0 cm/year

		10 feet	5 feet
Input Parameters **********			
Co (mg/L)		1587	1587
Cl (mg/L)		45000	40600
L(ft)		10	5
D (cm2/day)		1.236	1.236
porosity		0.8	0.8
Calculated Values **********			
V(cm/yr)		-8.61	-10.71
q (cm/yr)		-6.45	-8.03
dispersion length (ft)		0.31	0.11
Internal Parameters *********(do not alter except as noted)*********			
Neuman dispersion length (ft)		0.31	0.11
V(ft/d)		0.00	0.00
Effective. Diffusion (cm2/day)		0.78	0.78
Diffusion + Dispersion (cm2/day)		1.00	0.88
Diffusion + Dispersion (ft2/day)		0.00	0.00
Adjusted depth	-0.7		

OL-GP-40107

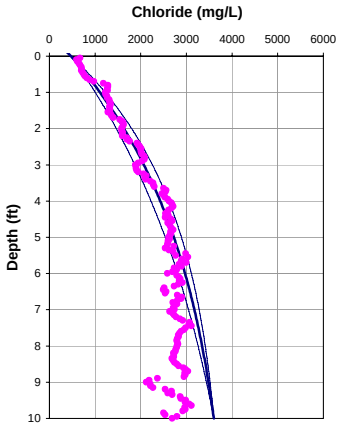

Porosity = 0.75
Dispersion length = 0.3 feet
Upwelling Velocity = -1.4 cm/year

OL-GP-40107

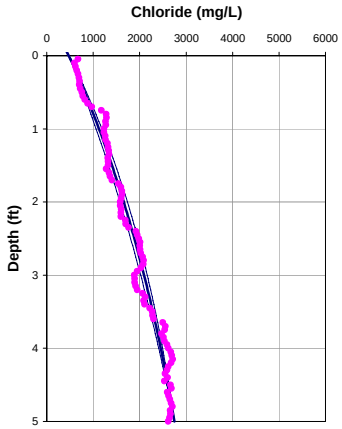

Porosity = 0.75
Dispersion length = 0.1 feet
Upwelling Velocity = -1.4 cm/year

	10 feet	5 feet
Input Parameters **********		
Co (mg/L)	477	477
Cl (mg/L)	3600	2750
L(ft)	10	5
D (cm2/day)	1.236	1.236
porosity	0.75	0.75
Calculated Values **********		
V(cm/yr)	-1.88	-1.88
q (cm/yr)	-1.41	-1.41
dispersion length (ft)	0.31	0.11
Internal Parameters *********(do not alter except as noted)*********		
Neuman dispersion length (ft)	0.31	0.11
V(ft/d)	0.00	0.00
Effective. Diffusion (cm2/day)	0.78	0.78
Diffusion + Dispersion (cm2/day)	0.83	0.80
Diffusion + Dispersion (ft2/day)	0.00	0.00
Adjusted depth	-0.85	

OL-GP-40108

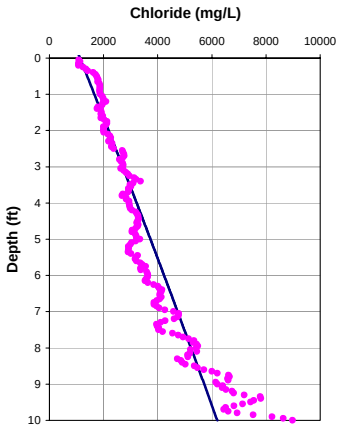

Porosity = 0.75
Dispersion length = 0.3 feet
Upwelling Velocity = ~0 cm/year

OL-GP-40108

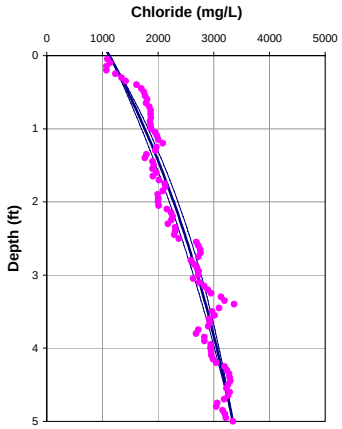

Porosity = 0.75
Dispersion length = 0.1 feet
Upwelling Velocity = -1.4 cm/year

	10 feet	5 feet
Input Parameters **********		
Co (mg/L)	1129	1129
Cl (mg/L)	6200	3343
L(ft)	10	5
D (cm2/day)	1.236	1.236
porosity	0.8	0.8
Calculated Values **********		
V(cm/yr)	-0.10	-1.89
q (cm/yr)	-0.08	-1.41
dispersion length (ft)	0.31	0.11
Internal Parameters *********(do not alter except as noted)*********		
Neuman dispersion length (ft)	0.31	0.11
V(ft/d)	0.00	0.00
Effective. Diffusion (cm2/day)	0.78	0.78
Diffusion + Dispersion (cm2/day)	0.79	0.80
Diffusion + Dispersion (ft2/day)	0.00	0.00
Adjusted depth	-1	

OL-GP-40109

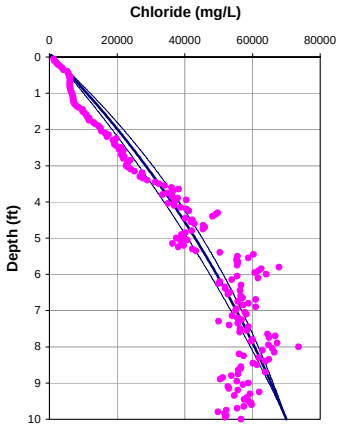

Porosity = 0.75
Dispersion length = 0.3 feet
Upwelling Velocity = -0.6 cm/year

OL-GP-40109

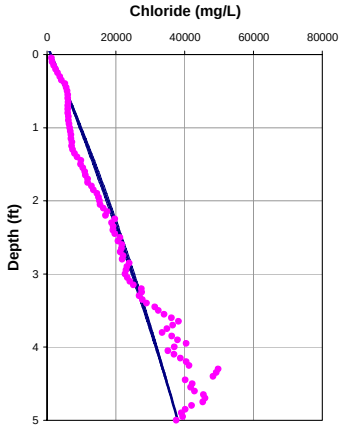

Porosity = 0.75
Dispersion length = 0.1 feet
Upwelling Velocity = -0.6 cm/year

	10 feet	5 feet
Input Parameters **********		
Co (mg/L)	1155	1155
Cl (mg/L)	70000	38000
L(ft)	10	5
D (cm2/day)	1.236	1.236
porosity	0.8	0.8
Calculated Values **********		
V(cm/yr)	-0.85	-0.74
q (cm/yr)	-0.64	-0.55
dispersion length (ft)	0.31	0.11
Internal Parameters *********(do not alter except as noted)*********		
Neuman dispersion length (ft)	0.31	0.11
V(ft/d)	0.00	0.00
Effective. Diffusion (cm2/day)	0.78	0.78
Diffusion + Dispersion (cm2/day)	0.81	0.79
Diffusion + Dispersion (ft2/day)	0.00	0.00
Adjusted depth	-1	

OL-GP-40110

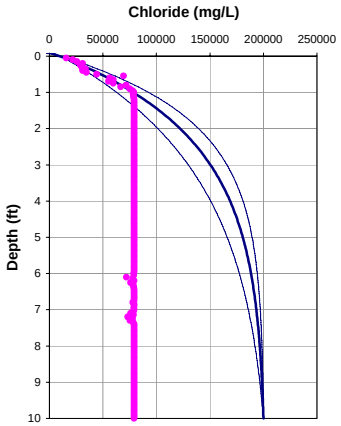

Porosity = 0.75
Dispersion length = 0.3 feet
Upwelling Velocity = -3.5 cm/year

OL-GP-40110

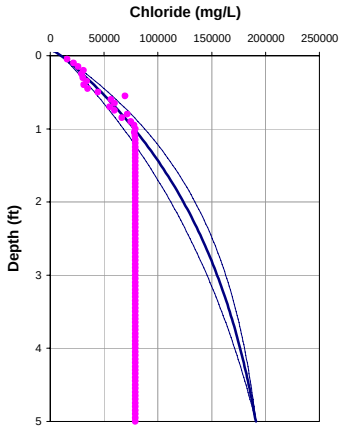

Porosity = 0.75
Dispersion length = 0.1 feet
Upwelling Velocity = -2.8 cm/year

	10 feet	5 feet
Input Parameters **********		
Co (mg/L)	10703	10703
Cl (mg/L)	200000	191000
L(ft)	10	5
D (cm2/day)	1.236	1.236
porosity	0.75	0.75
Calculated Values **********		
V(cm/yr)	-4.71	-3.73
q (cm/yr)	-3.53	-2.80
dispersion length (ft)	0.31	0.11
Internal Parameters *********(do not alter except as noted)*********		
Neuman dispersion length (ft)	0.31	0.11
V(ft/d)	0.00	0.00
Effective. Diffusion (cm2/day)	0.78	0.78
Diffusion + Dispersion (cm2/day)	0.90	0.82
Diffusion + Dispersion (ft2/day)	0.00	0.00
Adjusted depth	-1.25	

OL-GP-40110A

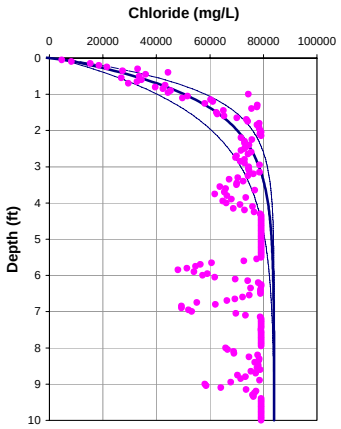

Porosity = 0.75
Dispersion length = 0.3 feet
Upwelling Velocity = -8.6 cm/year

OL-GP-40110A

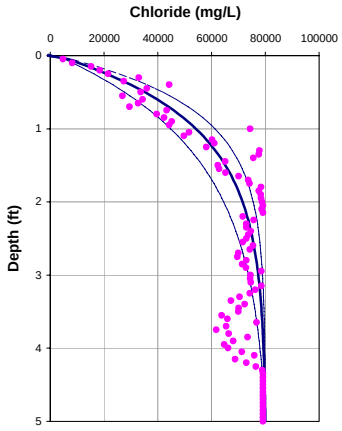

Porosity = 0.75
Dispersion length = 0.1 feet
Upwelling Velocity = -8.7 cm/year

	10 feet	5 feet
Input Parameters **********		
Co (mg/L)	2499	2499
Cl (mg/L)	84000	80000
L(ft)	10	5
D (cm2/day)	1.236	1.236
porosity	0.8	0.8
Calculated Values **********		
V(cm/yr)	-11.48	-11.58
q (cm/yr)	-8.61	-8.68
dispersion length (ft)	0.31	0.11
Internal Parameters *********(do not alter except as noted)*********		
Neuman dispersion length (ft)	0.31	0.11
V(ft/d)	0.00	0.00
Effective. Diffusion (cm2/day)	0.78	0.78
Diffusion + Dispersion (cm2/day)	1.08	0.89
Diffusion + Dispersion (ft2/day)	0.00	0.00
Adjusted depth	-2	

OL-GP-40114

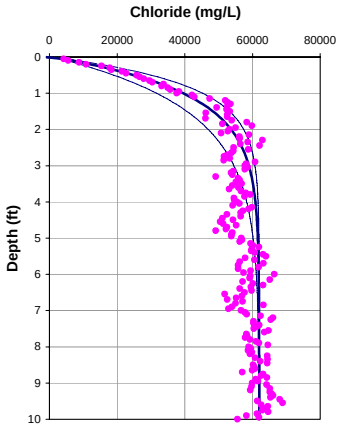

Porosity = 0.75
Dispersion length = 0.3 feet
Upwelling Velocity = -10.1 cm/year

OL-GP-40114

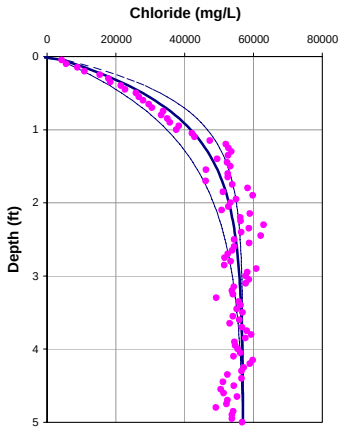

Porosity = 0.75
Dispersion length = 0.1 feet
Upwelling Velocity = -10.6 cm/year

	10 feet	5 feet
Input Parameters **********		
Co (mg/L)	1108	1108
Cl (mg/L)	62000	56950
L(ft)	10	5
D (cm2/day)	1.236	1.236
porosity	0.8	0.8
Calculated Values **********		
V(cm/yr)	-13.42	-14.12
q (cm/yr)	-10.07	-10.59
dispersion length (ft)	0.31	0.11
Internal Parameters *********(do not alter except as noted)*********		
Neuman dispersion length (ft)	0.31	0.11
V(ft/d)	0.00	0.00
Effective. Diffusion (cm2/day)	0.78	0.78
Diffusion + Dispersion (cm2/day)	1.13	0.91
Diffusion + Dispersion (ft2/day)	0.00	0.00
Adjusted depth	-1.45	

OL-GP-40115

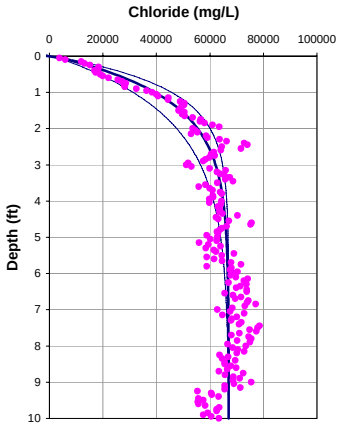

Porosity = 0.75
Dispersion length = 0.3 feet
Upwelling Velocity = -8.3 cm/year

OL-GP-40115

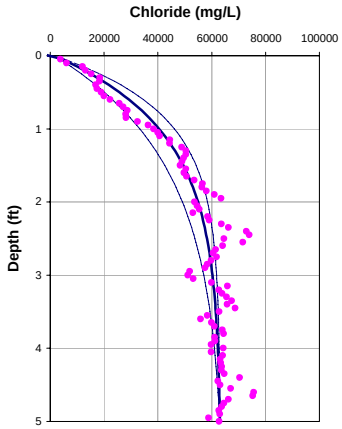

Porosity = 0.75
Dispersion length = 0.1 feet
Upwelling Velocity = -7.8 cm/year

	10 feet	5 feet
Input Parameters **********		
Co (mg/L)	1508	1508
Cl (mg/L)	67000	63000
L(ft)	10	5
D (cm2/day)	1.236	1.236
porosity	0.75	0.75
Calculated Values **********		
V(cm/yr)	-11.04	-10.39
q (cm/yr)	-8.28	-7.79
dispersion length (ft)	0.31	0.11
Internal Parameters *********(do not alter except as noted)*********		
Neuman dispersion length (ft)	0.31	0.11
V(ft/d)	0.00	0.00
Effective. Diffusion (cm2/day)	0.78	0.78
Diffusion + Dispersion (cm2/day)	1.07	0.88
Diffusion + Dispersion (ft2/day)	0.00	0.00
Adjusted depth	-0.75	

OL-GP-40116

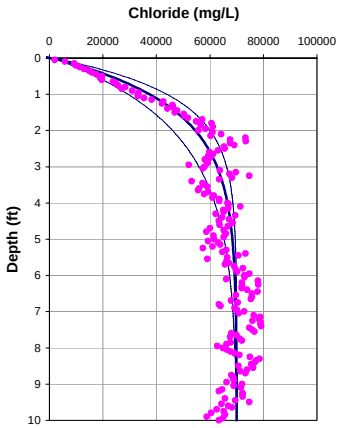

Porosity = 0.75
Dispersion length = 0.3 feet
Upwelling Velocity = -6.8 cm/year

OL-GP-40116

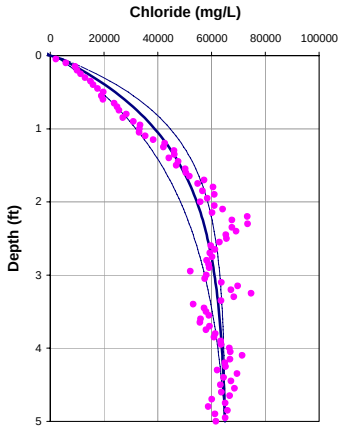

Porosity = 0.75
Dispersion length = 0.1 feet
Upwelling Velocity = -6.7 cm/year

	10 feet	5 feet
Input Parameters **********		
Co (mg/L)	1514	1514
Cl (mg/L)	70000	65000
L(ft)	10	5
D (cm2/day)	1.236	1.236
porosity	0.8	0.8
Calculated Values **********		
V(cm/yr)	-9.03	-8.99
q (cm/yr)	-6.77	-6.74
dispersion length (ft)	0.31	0.11
Internal Parameters *********(do not alter except as noted)*********		
Neuman dispersion length (ft)	0.31	0.11
V(ft/d)	0.00	0.00
Effective. Diffusion (cm2/day)	0.78	0.78
Diffusion + Dispersion (cm2/day)	1.01	0.86
Diffusion + Dispersion (ft2/day)	0.00	0.00
Adjusted depth	-1	

OL-GP-40117

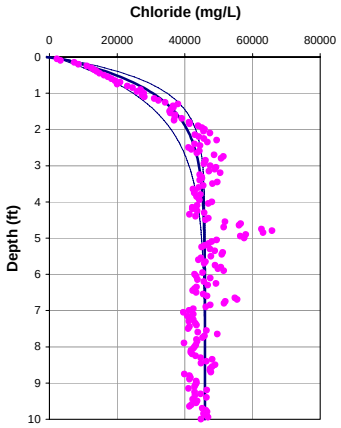

Porosity = 0.75
Dispersion length = 0.3 feet
Upwelling Velocity = -11.1 cm/year

OL-GP-40117

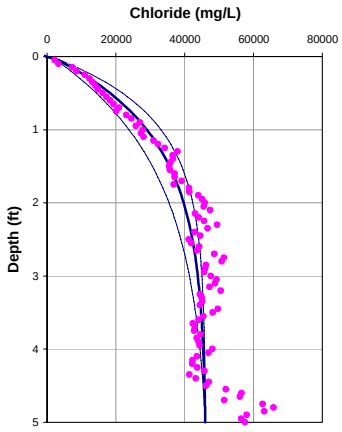

Porosity = 0.75
Dispersion length = 0.1 feet
Upwelling Velocity = -7.5 cm/year

	10 feet	5 feet
Input Parameters **********		
Co (mg/L)	1102	1102
Cl (mg/L)	46000	46000
L(ft)	10	5
D (cm2/day)	1.236	1.236
porosity	0.8	0.8
Calculated Values **********		
V(cm/yr)	-14.86	-10.00
q (cm/yr)	-11.14	-7.50
dispersion length (ft)	0.31	0.11
Internal Parameters *********(do not alter except as noted)*********		
Neuman dispersion length (ft)	0.31	0.11
V(ft/d)	0.00	0.00
Effective. Diffusion (cm2/day)	0.78	0.78
Diffusion + Dispersion (cm2/day)	1.16	0.87
Diffusion + Dispersion (ft2/day)	0.00	0.00
Adjusted depth	-1.2	

OL-GP-40118

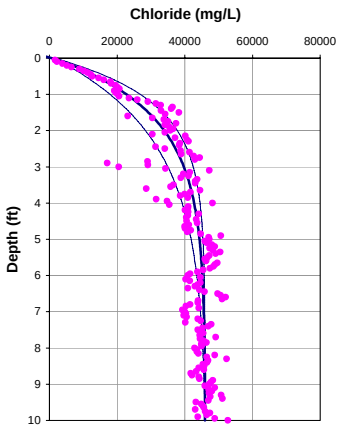

Porosity = 0.75
Dispersion length = 0.3 feet
Upwelling Velocity = -5.7 cm/year

OL-GP-40118

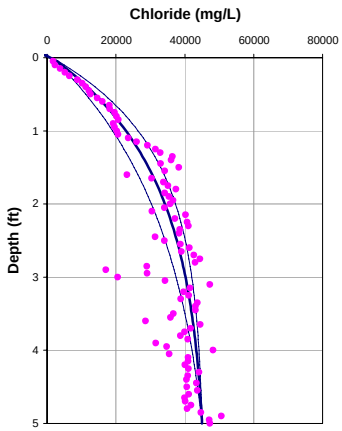

Porosity = 0.75
Dispersion length = 0.1 feet
Upwelling Velocity = -4.8 cm/year

	10 feet	5 feet
Input Parameters **********		
Co (mg/L)	1455	1455
Cl (mg/L)	46000	45000
L(ft)	10	5
D (cm2/day)	1.236	1.236
porosity	0.75	0.75
Calculated Values **********		
V(cm/yr)	-7.63	-6.44
q (cm/yr)	-5.72	-4.83
dispersion length (ft)	0.31	0.11
Internal Parameters *********(do not alter except as noted)*********		
Neuman dispersion length (ft)	0.31	0.11
V(ft/d)	0.00	0.00
Effective. Diffusion (cm2/day)	0.78	0.78
Diffusion + Dispersion (cm2/day)	0.98	0.84
Diffusion + Dispersion (ft2/day)	0.00	0.00
Adjusted depth	-0.7	

OL-GP-40119

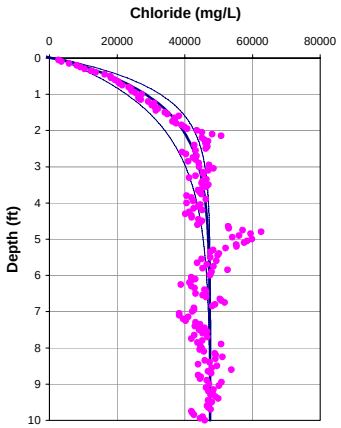

Porosity = 0.75
Dispersion length = 0.3 feet
Upwelling Velocity = -8.3 cm/year

OL-GP-40119

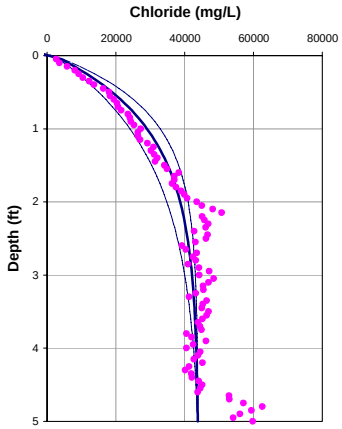

Porosity = 0.75
Dispersion length = 0.1 feet
Upwelling Velocity = -8.2 cm/year

	10 feet	5 feet
Input Parameters **********		
Co (mg/L)	1974	1974
Cl (mg/L)	47500	43800
L(ft)	10	5
D (cm2/day)	1.236	1.236
porosity	0.8	0.8
Calculated Values **********		
V(cm/yr)	-11.12	-10.87
q (cm/yr)	-8.34	-8.15
dispersion length (ft)	0.31	0.11
Internal Parameters *********(do not alter except as noted)*********		
Neuman dispersion length (ft)	0.31	0.11
V(ft/d)	0.00	0.00
Effective. Diffusion (cm2/day)	0.78	0.78
Diffusion + Dispersion (cm2/day)	1.07	0.88
Diffusion + Dispersion (ft2/day)	0.00	0.00
Adjusted depth	-1	

OL-GP-40123

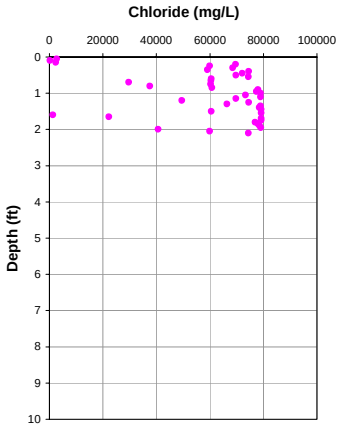

Porosity = 0.75
Dispersion length = 0.0 feet
Upwelling Velocity = NA cm/year

OL-GP-40123

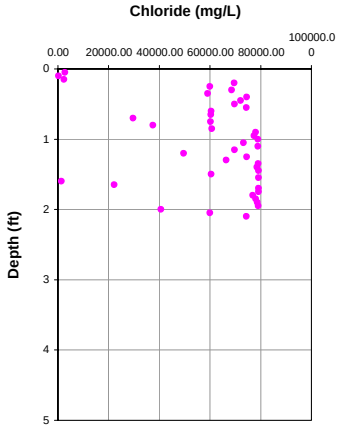

Porosity = 0.75
Dispersion length = 0.0 feet
Upwelling Velocity = NA cm/year

	10 feet	5 feet
Input Parameters **********		
Co (mg/L)	72	72
Cl (mg/L)	74386	74386
L(ft)	2	2
D (cm2/day)	1.236	1.236
porosity	0.8	0.8
Calculated Values **********		
V(cm/yr)	-6.74	-4.97
q (cm/yr)	-5.06	-3.72
dispersion length (ft)	0.03	0.03
Internal Parameters *********(do not alter except as noted)*********		
Neuman dispersion length (ft)	0.03	0.03
V(ft/d)	0.00	0.00
Effective. Diffusion (cm2/day)	0.78	0.78
Diffusion + Dispersion (cm2/day)	0.80	0.80
Diffusion + Dispersion (ft2/day)	0.00	0.00
Adjusted depth	-1.1	

OL-GP-40143

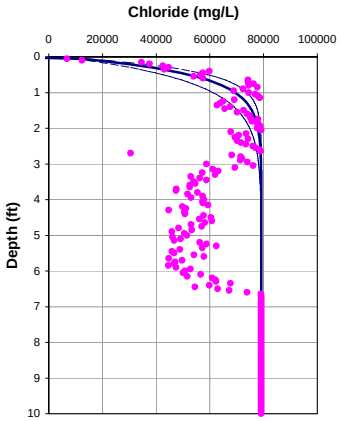

Porosity = 0.75
Dispersion length = 0.3 feet
Upwelling Velocity = <-37.5 cm/year

OL-GP-40143

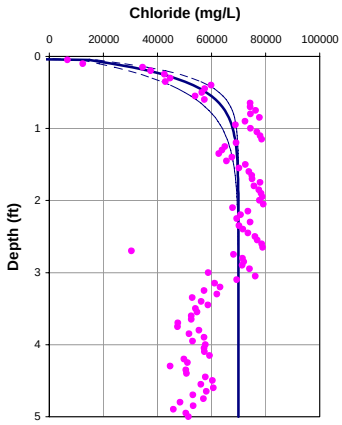

Porosity = 0.75
Dispersion length = 0.1 feet
Upwelling Velocity = <-37.5 cm/year

		10 feet	5 feet
Input Parameters **********			
Co (mg/L)		4583	4583
Cl (mg/L)		79200	70000
L(ft)		10	5
D (cm2/day)		1.236	1.236
porosity		0.75	0.75
Calculated Values **********			
V(cm/yr)		-50.00	-50.00
q (cm/yr)		-37.50	-37.50
dispersion length (ft)		0.31	0.11
Internal Parameters *********(do not alter except as noted)*********			
Neuman dispersion length (ft)		0.31	0.11
V(ft/d)		0.00	0.00
Effective. Diffusion (cm2/day)		0.78	0.78
Diffusion + Dispersion (cm2/day)		2.06	1.23
Diffusion + Dispersion (ft2/day)		0.00	0.00
Adjusted depth	-1.2		

OL-GP-40144

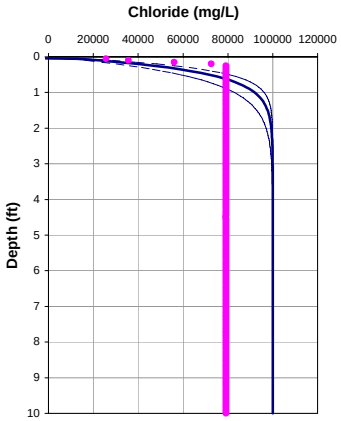

Porosity = 0.75
Dispersion length = 0.3 feet
Upwelling Velocity = <-37.5 cm/year

OL-GP-40144

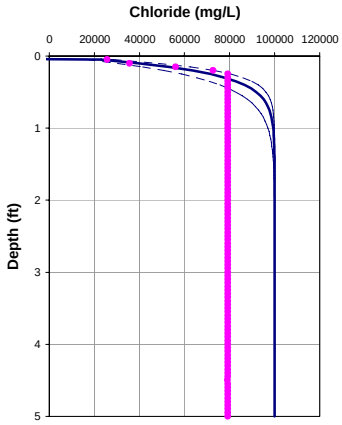

Porosity = 0.75
Dispersion length = 0.1 feet
Upwelling Velocity = <-37.5 cm/year

		10 feet	5 feet
Input Parameters **********			
Co (mg/L)		1000	1000
Cl (mg/L)		100000	100000
L(ft)		10	5
D (cm2/day)		1.236	1.236
porosity		0.8	0.8
Calculated Values **********			
V(cm/yr)		-100.00	-100.00
q (cm/yr)		-75.00	-75.00
dispersion length (ft)		0.31	0.11
Internal Parameters *********(do not alter except as noted)*********			
Neuman dispersion length (ft)		0.31	0.11
V(ft/d)		-0.01	-0.01
Effective. Diffusion (cm2/day)		0.78	0.78
Diffusion + Dispersion (cm2/day)		3.33	1.67
Diffusion + Dispersion (ft2/day)		0.00	0.00
Adjusted depth	-2		

OL-GP-40145

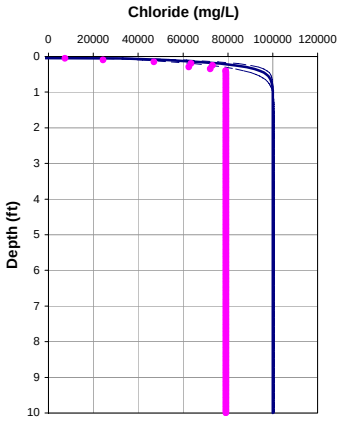

Porosity = 0.75
Dispersion length = 0.0 feet
Upwelling Velocity = <-37.5 cm/year

OL-GP-40145

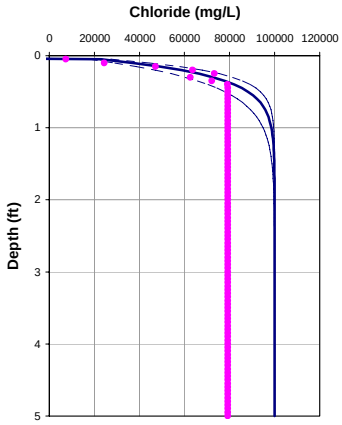

Porosity = 0.75
Dispersion length = 0.1 feet
Upwelling Velocity = <-37.5 cm/year

		10 feet	5 feet
Input Parameters **********			
Co (mg/L)		5020	5020
Cl (mg/L)		100000	100000
L(ft)		1	5
D (cm2/day)		1.236	1.236
porosity		0.8	0.8
Calculated Values **********			
V(cm/yr)		-70.00	-70.00
q (cm/yr)		-52.50	-52.50
dispersion length (ft)		0.01	0.11
Internal Parameters *********(do not alter except as noted)*********			
Neuman dispersion length (ft)		0.01	0.11
V(ft/d)		-0.01	-0.01
Effective. Diffusion (cm2/day)		0.78	0.78
Diffusion + Dispersion (cm2/day)		0.84	1.40
Diffusion + Dispersion (ft2/day)		0.00	0.00
Adjusted depth	-1.8		

OL-GP-40148

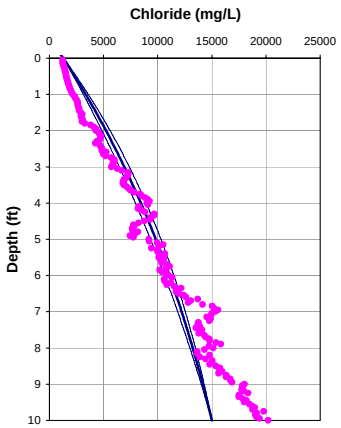

Porosity = 0.75
Dispersion length = 0.3 feet
Upwelling Velocity = -0.7 cm/year

OL-GP-40148

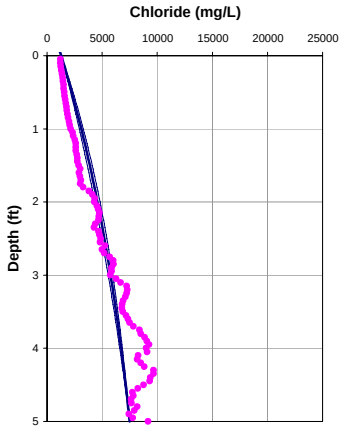

Porosity = 0.75
Dispersion length = 0.1 feet
Upwelling Velocity = -1.5 cm/year

	10 feet	5 feet
Input Parameters **********		
Co (mg/L)	1288	1288
Cl (mg/L)	15000	7500
L(ft)	10	5
D (cm2/day)	1.236	1.236
porosity	0.75	0.75
Calculated Values **********		
V(cm/yr)	-0.97	-2.04
q (cm/yr)	-0.73	-1.53
dispersion length (ft)	0.31	0.11
Internal Parameters *********(do not alter except as noted)*********		
Neuman dispersion length (ft)	0.31	0.11
V(ft/d)	0.00	0.00
Effective. Diffusion (cm2/day)	0.78	0.78
Diffusion + Dispersion (cm2/day)	0.81	0.80
Diffusion + Dispersion (ft2/day)	0.00	0.00
Adjusted depth	-0.95	

OL-GP-40149

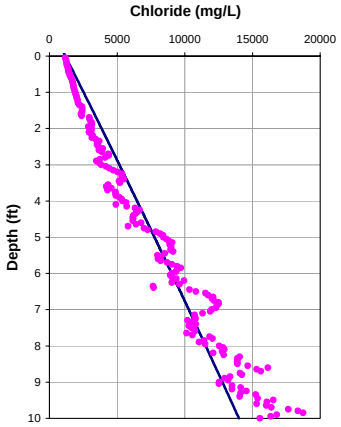

Porosity = 0.75
Dispersion length = 0.3 feet
Upwelling Velocity = ~0 cm/year

OL-GP-40149

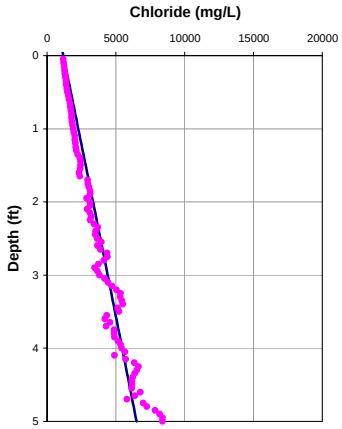

Porosity = 0.75
Dispersion length = 0.1 feet
Upwelling Velocity = ~0 cm/year

	10 feet	5 feet
Input Parameters **********		
Co (mg/L)	1180	1180
Cl (mg/L)	14000	6500
L(ft)	10	5
D (cm2/day)	1.236	1.236
porosity	0.8	0.8
Calculated Values **********		
V(cm/yr)	-0.10	-0.10
q (cm/yr)	-0.08	-0.08
dispersion length (ft)	0.31	0.11
Internal Parameters *********(do not alter except as noted)*********		
Neuman dispersion length (ft)	0.31	0.11
V(ft/d)	0.00	0.00
Effective. Diffusion (cm2/day)	0.78	0.78
Diffusion + Dispersion (cm2/day)	0.79	0.79
Diffusion + Dispersion (ft2/day)	0.00	0.00
Adjusted depth	-1	

OL-GP-40150

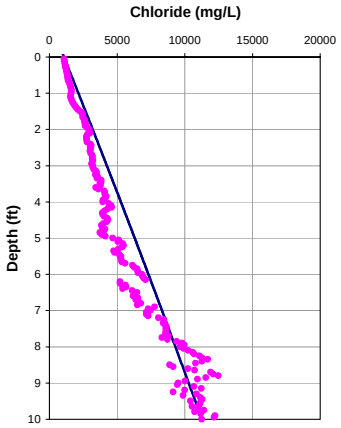

Porosity = 0.75
Dispersion length = 0.3 feet
Upwelling Velocity = ~0 cm/year

OL-GP-40150

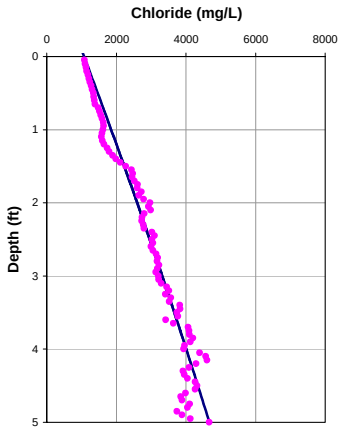

Porosity = 0.75
Dispersion length = 0.1 feet
Upwelling Velocity = -0.3 cm/year

	10 feet	5 feet
Input Parameters **********		
Co (mg/L)	1072	1072
Cl (mg/L)	11259	4674
L(ft)	10	5
D (cm2/day)	1.236	1.236
porosity	0.8	0.8
Calculated Values **********		
V(cm/yr)	-0.10	-0.37
q (cm/yr)	-0.08	-0.28
dispersion length (ft)	0.31	0.11
Internal Parameters *********(do not alter except as noted)*********		
Neuman dispersion length (ft)	0.31	0.11
V(ft/d)	0.00	0.00
Effective. Diffusion (cm2/day)	0.78	0.78
Diffusion + Dispersion (cm2/day)	0.79	0.79
Diffusion + Dispersion (ft2/day)	0.00	0.00
Adjusted depth	-1.1	

OL-GP-40151

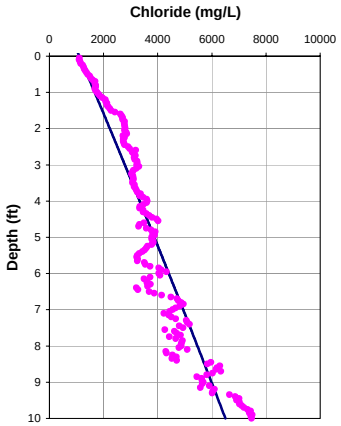

Porosity = 0.75
Dispersion length = 0.3 feet
Upwelling Velocity = ~0 cm/year

OL-GP-40151

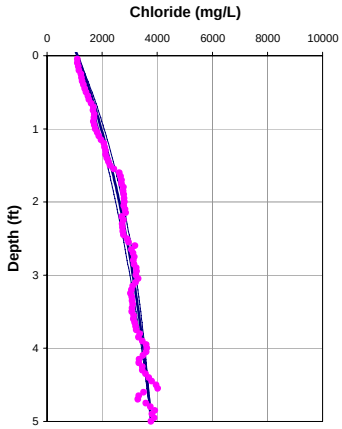

Porosity = 0.75
Dispersion length = 0.1 feet
Upwelling Velocity = -2.0 cm/year

	10 feet	5 feet
Input Parameters **********		
Co (mg/L)	1107	1107
Cl (mg/L)	6500	3779
L(ft)	10	5
D (cm2/day)	1.236	1.236
porosity	0.75	0.75
Calculated Values **********		
V(cm/yr)	-0.10	-2.66
q (cm/yr)	-0.08	-2.00
dispersion length (ft)	0.31	0.11
Internal Parameters *********(do not alter except as noted)*********		
Neuman dispersion length (ft)	0.31	0.11
V(ft/d)	0.00	0.00
Effective. Diffusion (cm2/day)	0.78	0.78
Diffusion + Dispersion (cm2/day)	0.79	0.81
Diffusion + Dispersion (ft2/day)	0.00	0.00
Adjusted depth	-1.4	

OL-GP-40152

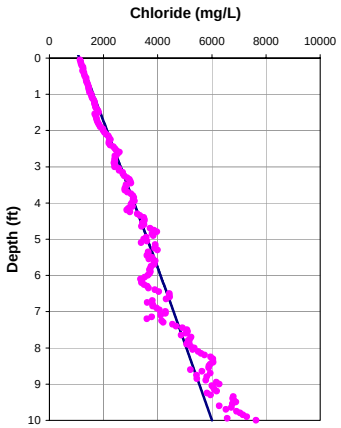

Porosity = 0.75
Dispersion length = 0.3 feet
Upwelling Velocity = ~0 cm/year

OL-GP-40152

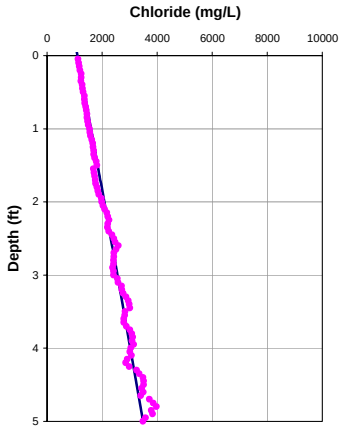

Porosity = 0.75
Dispersion length = 0.1 feet
Upwelling Velocity = ~0 cm/year

	10 feet	5 feet
Input Parameters **********		
Co (mg/L)	1108	1108
Cl (mg/L)	6000	3488
L(ft)	10	5
D (cm2/day)	1.236	1.236
porosity	0.8	0.8
Calculated Values **********		
V(cm/yr)	-0.10	-0.13
q (cm/yr)	-0.08	-0.10
dispersion length (ft)	0.31	0.11
Internal Parameters *********(do not alter except as noted)*********		
Neuman dispersion length (ft)	0.31	0.11
V(ft/d)	0.00	0.00
Effective. Diffusion (cm2/day)	0.78	0.78
Diffusion + Dispersion (cm2/day)	0.79	0.79
Diffusion + Dispersion (ft2/day)	0.00	0.00
Adjusted depth	-1	

OL-GP-40153

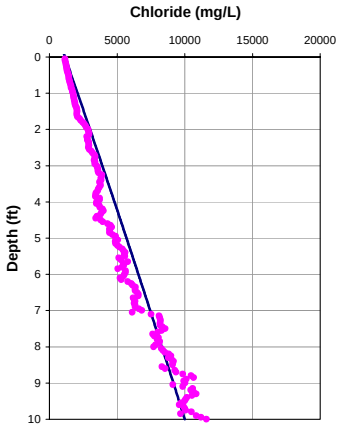

Porosity = 0.75
Dispersion length = 0.3 feet
Upwelling Velocity = ~0 cm/year

OL-GP-40153

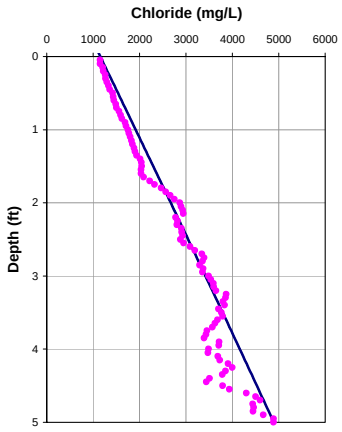

Porosity = 0.75
Dispersion length = 0.1 feet
Upwelling Velocity = ~0 cm/year

	10 feet	5 feet
Input Parameters **********		
Co (mg/L)	1153	1153
Cl (mg/L)	10000	4893
L(ft)	10	5
D (cm2/day)	1.236	1.236
porosity	0.8	0.8
Calculated Values **********		
V(cm/yr)	-0.10	-0.10
q (cm/yr)	-0.08	-0.08
dispersion length (ft)	0.31	0.11
Internal Parameters *********(do not alter except as noted)*********		
Neuman dispersion length (ft)	0.31	0.11
V(ft/d)	0.00	0.00
Effective. Diffusion (cm2/day)	0.78	0.78
Diffusion + Dispersion (cm2/day)	0.79	0.79
Diffusion + Dispersion (ft2/day)	0.00	0.00
Adjusted depth	-0.75	

OL-GP-40154

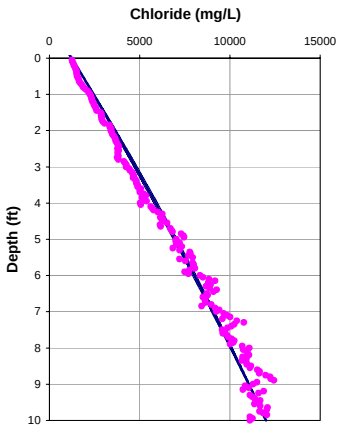

Porosity = 0.75
Dispersion length = 0.3 feet
Upwelling Velocity = -0.2 cm/year

OL-GP-40154

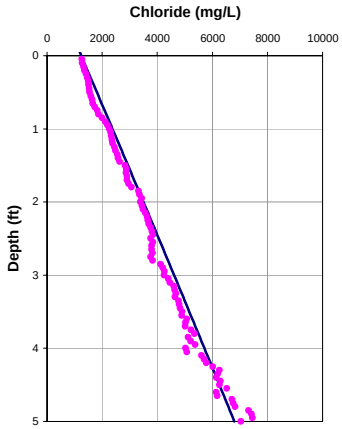

Porosity = 0.75
Dispersion length = 0.1 feet
Upwelling Velocity = ~0 cm/year

	10 feet	5 feet
Input Parameters **********		
Co (mg/L)	1239	1239
Cl (mg/L)	12000	6800
L(ft)	10	5
D (cm2/day)	1.236	1.236
porosity	0.75	0.75
Calculated Values **********		
V(cm/yr)	-0.25	-0.10
q (cm/yr)	-0.19	-0.08
dispersion length (ft)	0.31	0.11
Internal Parameters *********(do not alter except as noted)*********		
Neuman dispersion length (ft)	0.31	0.11
V(ft/d)	0.00	0.00
Effective. Diffusion (cm2/day)	0.78	0.78
Diffusion + Dispersion (cm2/day)	0.79	0.79
Diffusion + Dispersion (ft2/day)	0.00	0.00
Adjusted depth	-1.6	

OL-GP-40155

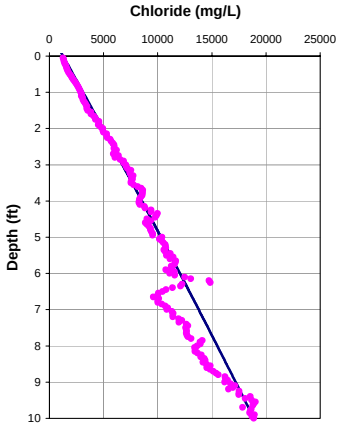

Porosity = 0.75
Dispersion length = 0.3 feet
Upwelling Velocity = ~0 cm/year

OL-GP-40155

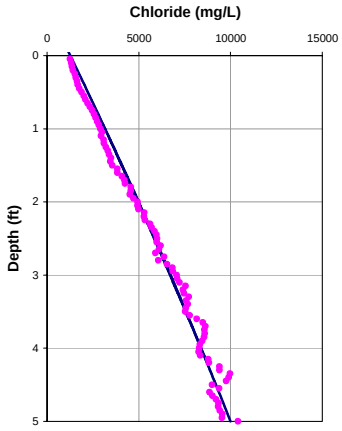

Porosity = 0.75
Dispersion length = 0.1 feet
Upwelling Velocity = -0.3 cm/year

	10 feet	5 feet
Input Parameters **********		
Co (mg/L)	1267	1267
Cl (mg/L)	18875	10000
L(ft)	10	5
D (cm2/day)	1.236	1.236
porosity	0.8	0.8
Calculated Values **********		
V(cm/yr)	-0.10	-0.38
q (cm/yr)	-0.08	-0.29
dispersion length (ft)	0.31	0.11
Internal Parameters *********(do not alter except as noted)*********		
Neuman dispersion length (ft)	0.31	0.11
V(ft/d)	0.00	0.00
Effective. Diffusion (cm2/day)	0.78	0.78
Diffusion + Dispersion (cm2/day)	0.79	0.79
Diffusion + Dispersion (ft2/day)	0.00	0.00
Adjusted depth	-1	

OL-GP-40156

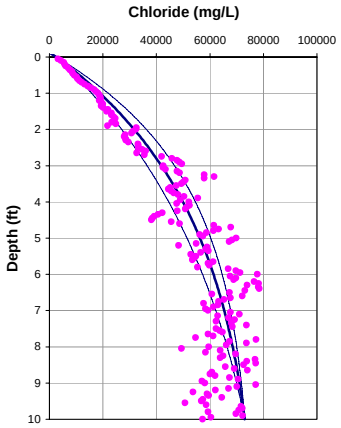

Porosity = 0.75
Dispersion length = 0.3 feet
Upwelling Velocity = -1.8 cm/year

OL-GP-40156

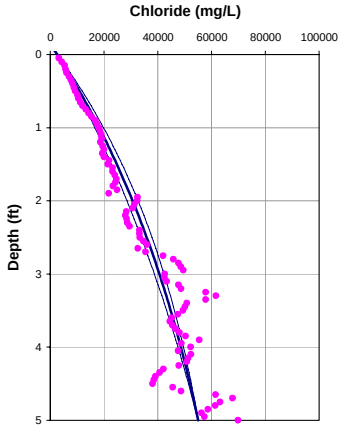

Porosity = 0.75
Dispersion length = 0.1 feet
Upwelling Velocity = -1.6 cm/year

	10 feet	5 feet
Input Parameters **********		
Co (mg/L)	2676	2676
Cl (mg/L)	73000	55000
L(ft)	10	5
D (cm2/day)	1.236	1.236
porosity	0.8	0.8
Calculated Values **********		
V(cm/yr)	-2.36	-2.13
q (cm/yr)	-1.77	-1.60
dispersion length (ft)	0.31	0.11
Internal Parameters *********(do not alter except as noted)*********		
Neuman dispersion length (ft)	0.31	0.11
V(ft/d)	0.00	0.00
Effective. Diffusion (cm2/day)	0.78	0.78
Diffusion + Dispersion (cm2/day)	0.84	0.80
Diffusion + Dispersion (ft2/day)	0.00	0.00
Adjusted depth	-1	

OL-GP-40157

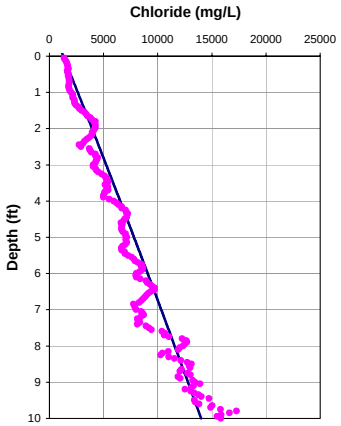

Porosity = 0.75
Dispersion length = 0.3 feet
Upwelling Velocity = ~0 cm/year

OL-GP-40157

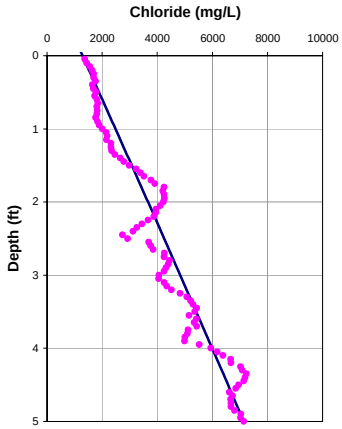

Porosity = 0.75
Dispersion length = 0.1 feet
Upwelling Velocity = ~0 cm/year

	10 feet	5 feet
Input Parameters **********		
Co (mg/L)	1285	1285
Cl (mg/L)	14000	7140
L(ft)	10	5
D (cm2/day)	1.236	1.236
porosity	0.75	0.75
Calculated Values **********		
V(cm/yr)	-0.10	-0.10
q (cm/yr)	-0.08	-0.08
dispersion length (ft)	0.31	0.11
Internal Parameters *********(do not alter except as noted)*********		
Neuman dispersion length (ft)	0.31	0.11
V(ft/d)	0.00	0.00
Effective. Diffusion (cm2/day)	0.78	0.78
Diffusion + Dispersion (cm2/day)	0.79	0.79
Diffusion + Dispersion (ft2/day)	0.00	0.00
Adjusted depth	-1.2	

OL-GP-40158

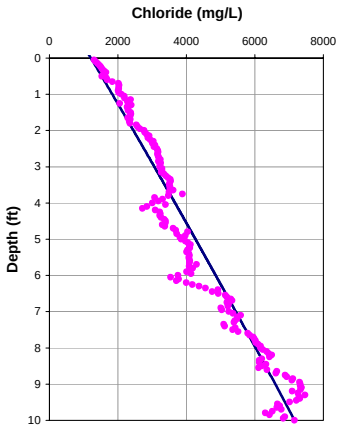

Porosity = 0.75
Dispersion length = 0.3 feet
Upwelling Velocity = ~0 cm/year

OL-GP-40158

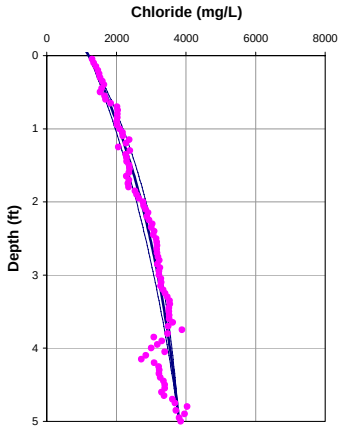

Porosity = 0.75
Dispersion length = 0.1 feet
Upwelling Velocity = -2.2 cm/year

	10 feet	5 feet
Input Parameters **********		
Co (mg/L)	1213	1213
Cl (mg/L)	7163	3800
L(ft)	10	5
D (cm2/day)	1.236	1.236
porosity	0.8	0.8
Calculated Values **********		
V(cm/yr)	-0.10	-2.93
q (cm/yr)	-0.08	-2.20
dispersion length (ft)	0.31	0.11
Internal Parameters *********(do not alter except as noted)*********		
Neuman dispersion length (ft)	0.31	0.11
V(ft/d)	0.00	0.00
Effective. Diffusion (cm2/day)	0.78	0.78
Diffusion + Dispersion (cm2/day)	0.79	0.81
Diffusion + Dispersion (ft2/day)	0.00	0.00
Adjusted depth	-2	

OL-GP-40159

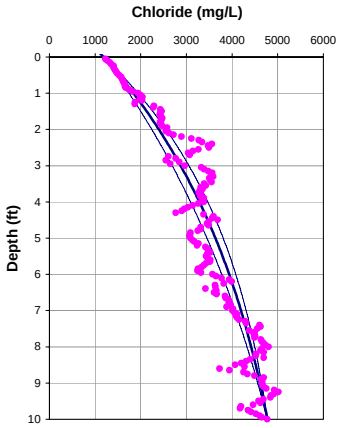

Porosity = 0.75
Dispersion length = 0.3 feet
Upwelling Velocity = -1.1 cm/year

OL-GP-40159

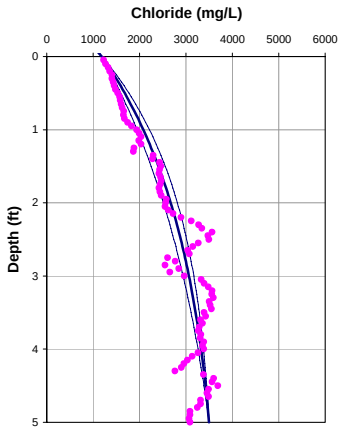

Porosity = 0.75
Dispersion length = 0.1 feet
Upwelling Velocity = -3.0 cm/year

	10 feet	5 feet
Input Parameters **********		
Co (mg/L)	1192	1192
Cl (mg/L)	4773	3500
L(ft)	10	5
D (cm2/day)	1.236	1.236
porosity	0.8	0.8
Calculated Values **********		
V(cm/yr)	-1.51	-4.00
q (cm/yr)	-1.13	-3.00
dispersion length (ft)	0.31	0.11
Internal Parameters *********(do not alter except as noted)*********		
Neuman dispersion length (ft)	0.31	0.11
V(ft/d)	0.00	0.00
Effective. Diffusion (cm2/day)	0.78	0.78
Diffusion + Dispersion (cm2/day)	0.82	0.82
Diffusion + Dispersion (ft2/day)	0.00	0.00
Adjusted depth	-1.65	

OL-GP-40160

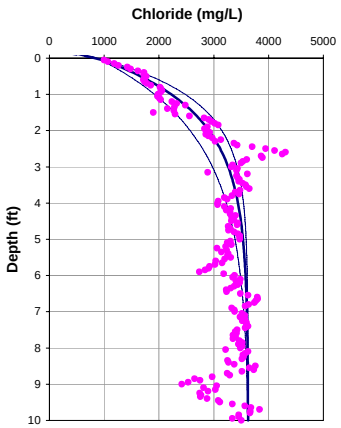

Porosity = 0.75
Dispersion length = 0.3 feet
Upwelling Velocity = -6.0 cm/year

OL-GP-40160

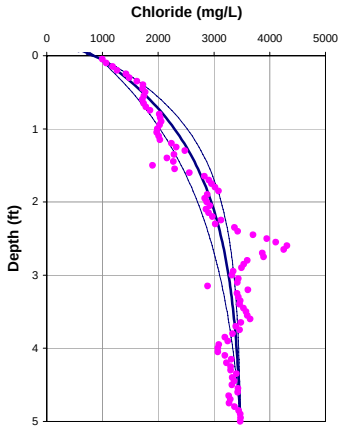

Porosity = 0.75
Dispersion length = 0.1 feet
Upwelling Velocity = -5.8 cm/year

	10 feet	5 feet
Input Parameters **********		
Co (mg/L)	881	881
Cl (mg/L)	3625	3474
L(ft)	10	5
D (cm2/day)	1.236	1.236
porosity	0.75	0.75
Calculated Values **********		
V(cm/yr)	-7.94	-7.75
q (cm/yr)	-5.96	-5.81
dispersion length (ft)	0.31	0.11
Internal Parameters *********(do not alter except as noted)*********		
Neuman dispersion length (ft)	0.31	0.11
V(ft/d)	0.00	0.00
Effective. Diffusion (cm2/day)	0.78	0.78
Diffusion + Dispersion (cm2/day)	0.99	0.85
Diffusion + Dispersion (ft2/day)	0.00	0.00
Adjusted depth	-1.65	

OL-GP-40161

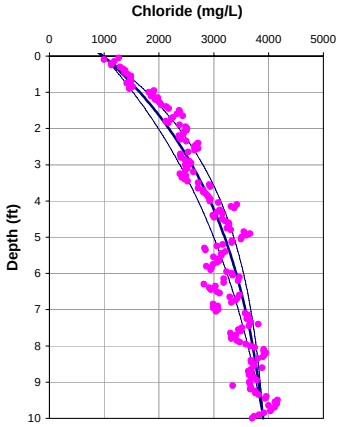

Porosity = 0.75
Dispersion length = 0.3 feet
Upwelling Velocity = -1.7 cm/year

OL-GP-40161

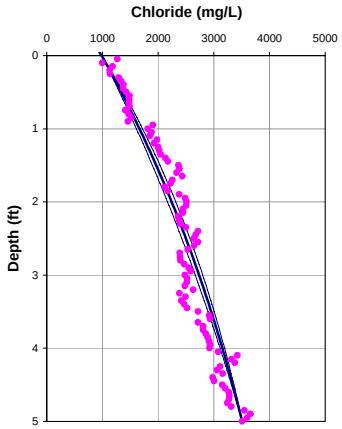

Porosity = 0.75
Dispersion length = 0.1 feet
Upwelling Velocity = -1.2 cm/year

	10 feet	5 feet
Input Parameters **********		
Co (mg/L)	986	986
Cl (mg/L)	3900	3512
L(ft)	10	5
D (cm2/day)	1.236	1.236
porosity	0.8	0.8
Calculated Values **********		
V(cm/yr)	-2.32	-1.54
q (cm/yr)	-1.74	-1.15
dispersion length (ft)	0.31	0.11
Internal Parameters *********(do not alter except as noted)*********		
Neuman dispersion length (ft)	0.31	0.11
V(ft/d)	0.00	0.00
Effective. Diffusion (cm2/day)	0.78	0.78
Diffusion + Dispersion (cm2/day)	0.84	0.80
Diffusion + Dispersion (ft2/day)	0.00	0.00
Adjusted depth	-2	

OL-GP-40162

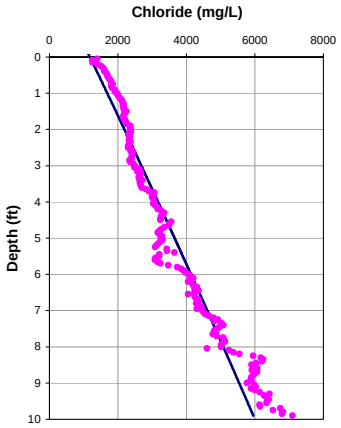

Porosity = 0.75
Dispersion length = 0.3 feet
Upwelling Velocity = ~0 cm/year

OL-GP-40162

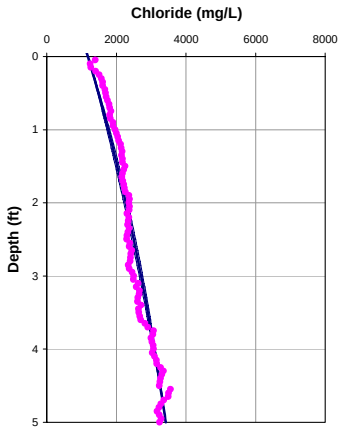

Porosity = 0.75
Dispersion length = 0.1 feet
Upwelling Velocity = -1.0 cm/year

	10 feet	5 feet
Input Parameters **********		
Co (mg/L)	1185	1185
Cl (mg/L)	6000	3420
L(ft)	10	5
D (cm2/day)	1.236	1.236
porosity	0.8	0.8
Calculated Values **********		
V(cm/yr)	-0.10	-1.35
q (cm/yr)	-0.08	-1.01
dispersion length (ft)	0.31	0.11
Internal Parameters *********(do not alter except as noted)*********		
Neuman dispersion length (ft)	0.31	0.11
V(ft/d)	0.00	0.00
Effective. Diffusion (cm2/day)	0.78	0.78
Diffusion + Dispersion (cm2/day)	0.79	0.80
Diffusion + Dispersion (ft2/day)	0.00	0.00
Adjusted depth	-2.1	

OL-GP-40163

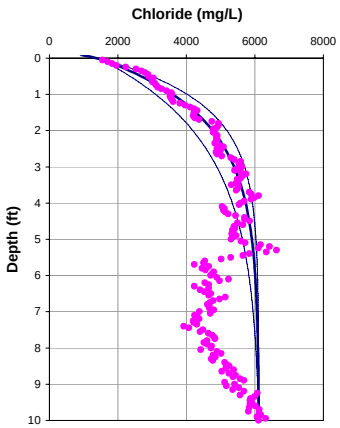

Porosity = 0.75
Dispersion length = 0.3 feet
Upwelling Velocity = -5.4 cm/year

OL-GP-40163

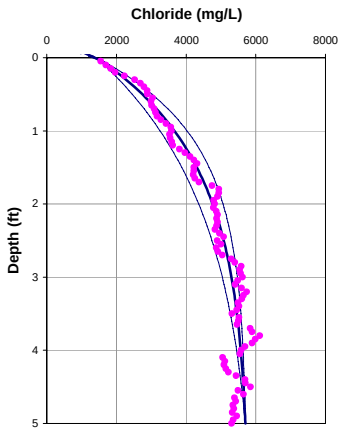

Porosity = 0.75
Dispersion length = 0.1 feet
Upwelling Velocity = -5.4 cm/year

		10 feet	5 feet
Input Parameters **********			
Co (mg/L)		1432	1432
Cl (mg/L)		6113	5700
L(ft)		10	5
D (cm2/day)		1.236	1.236
porosity		0.75	0.75
Calculated Values **********			
V(cm/yr)		-7.20	-7.20
q (cm/yr)		-5.40	-5.40
dispersion length (ft)		0.31	0.11
Internal Parameters *********(do not alter except as noted)*********			
Neuman dispersion length (ft)		0.31	0.11
V(ft/d)		0.00	0.00
Effective. Diffusion (cm2/day)		0.78	0.78
Diffusion + Dispersion (cm2/day)		0.97	0.85
Diffusion + Dispersion (ft2/day)		0.00	0.00
Adjusted depth	-1.3		

OL-GP-40163-A

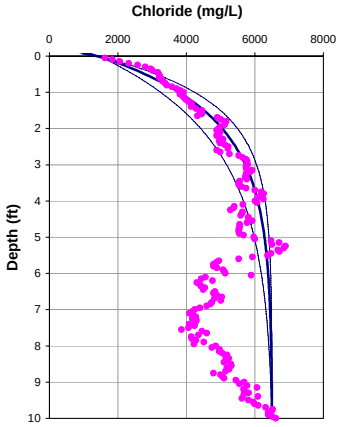

Porosity = 0.75
Dispersion length = 0.3 feet
Upwelling Velocity = -5.4 cm/year

OL-GP-40163-A

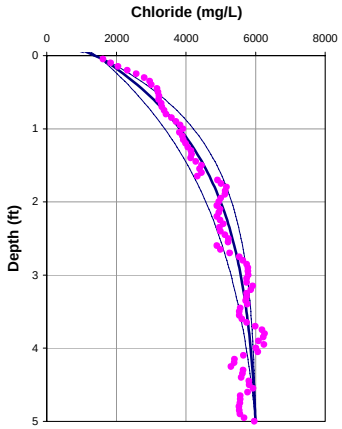

Porosity = 0.75
Dispersion length = 0.1 feet
Upwelling Velocity = -5.4 cm/year

		10 feet	5 feet
Input Parameters **********			
Co (mg/L)		1449	1449
Cl (mg/L)		6500	6000
L(ft)		10	5
D (cm2/day)		1.236	1.236
porosity		0.8	0.8
Calculated Values **********			
V(cm/yr)		-7.18	-7.18
q (cm/yr)		-5.39	-5.38
dispersion length (ft)		0.31	0.11
Internal Parameters *********(do not alter except as noted)*********			
Neuman dispersion length (ft)		0.31	0.11
V(ft/d)		0.00	0.00
Effective. Diffusion (cm2/day)		0.78	0.78
Diffusion + Dispersion (cm2/day)		0.97	0.85
Diffusion + Dispersion (ft2/day)		0.00	0.00
Adjusted depth	-1		

OL-GP-40164.DAT

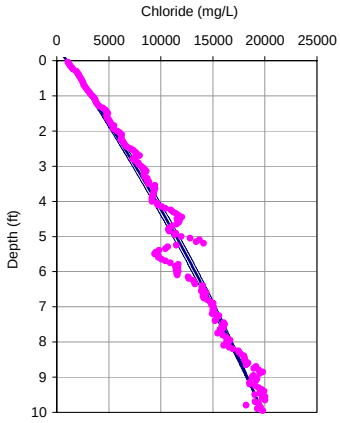

Porosity = 0.75
Dispersion length = 0.3 feet
Upwelling Velocity = -0.3 cm/year

OL-GP-40164.DAT

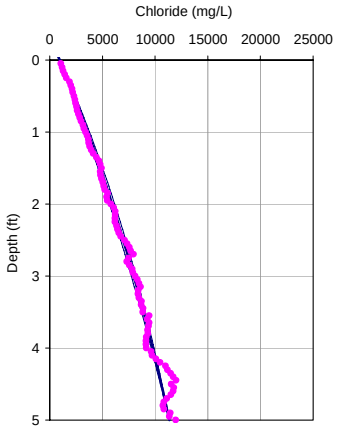

Porosity = 0.75
Dispersion length = 0.1 feet
Upwelling Velocity = -0.9 cm/year

		10 feet	5 feet
Input Parameters **********			
Co (mg/L)		957	957
Cl (mg/L)		19799	11350
L(ft)		10	5
D (cm2/day)		1.236	1.236
porosity		0.8	0.8
Calculated Values **********			
V(cm/yr)		-0.44	-1.22
q (cm/yr)		-0.33	-0.91
dispersion length (ft)		0.31	0.11
Internal Parameters *********(do not alter except as noted)*********			
Neuman dispersion length (ft)		0.31	0.11
V(ft/d)		0.00	0.00
Effective. Diffusion (cm2/day)		0.78	0.78
Diffusion + Dispersion (cm2/day)		0.80	0.80
Diffusion + Dispersion (ft2/day)		0.00	0.00
Adjusted depth	-0.35		

OL-GP-40165.DAT

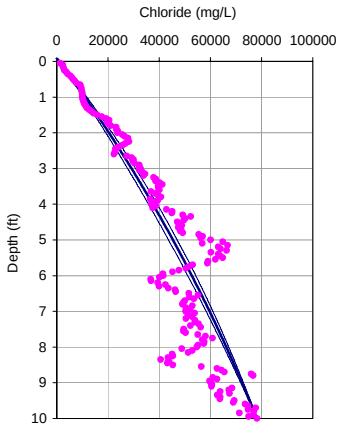

Porosity = 0.75
Dispersion length = 0.3 feet
Upwelling Velocity = -0.4 cm/year

OL-GP-40165.DAT

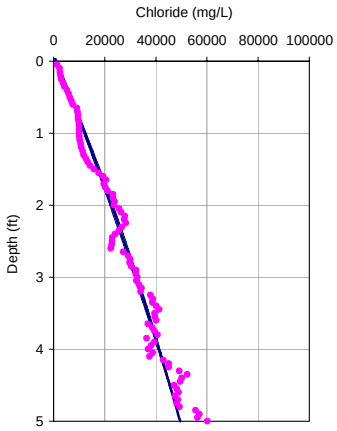

Porosity = 0.75
Dispersion length = 0.1 feet
Upwelling Velocity = -0.5 cm/year

	10 feet	5 feet
Input Parameters **********		
Co (mg/L)	1034	1034
Cl (mg/L)	78194	49500
L(ft)	10	5
D (cm2/day)	1.236	1.236
porosity	0.75	0.75
Calculated Values **********		
V(cm/yr)	-0.58	-0.72
q (cm/yr)	-0.43	-0.54
dispersion length (ft)	0.31	0.11
Internal Parameters *********(do not alter except as noted)*********		
Neuman dispersion length (ft)	0.31	0.11
V(ft/d)	0.00	0.00
Effective. Diffusion (cm2/day)	0.78	0.78
Diffusion + Dispersion (cm2/day)	0.80	0.79
Diffusion + Dispersion (ft2/day)	0.00	0.00
Adjusted depth	-1.3	

OL-GP-40166

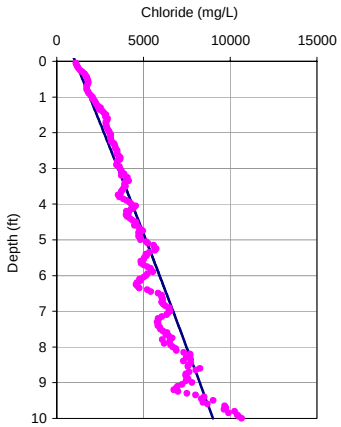

Porosity = 0.75
Dispersion length = 0.3 feet
Upwelling Velocity = ~0 cm/year

OL-GP-40166

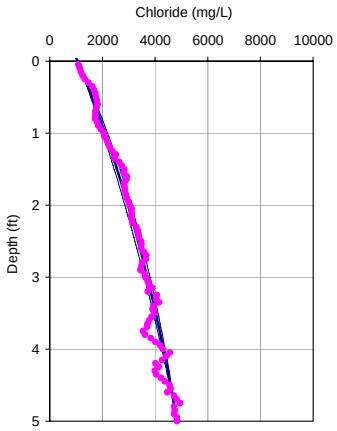

Porosity = 0.75
Dispersion length = 0.1 feet
Upwelling Velocity = -1.3 cm/year

	10 feet	5 feet
Input Parameters **********		
Co (mg/L)	1065	1065
Cl (mg/L)	9000	4835
L(ft)	10	5
D (cm2/day)	1.236	1.236
porosity	0.8	0.8
Calculated Values **********		
V(cm/yr)	-0.10	-1.67
q (cm/yr)	-0.08	-1.25
dispersion length (ft)	0.31	0.11
Internal Parameters *********(do not alter except as noted)*********		
Neuman dispersion length (ft)	0.31	0.11
V(ft/d)	0.00	0.00
Effective. Diffusion (cm2/day)	0.78	0.78
Diffusion + Dispersion (cm2/day)	0.79	0.80
Diffusion + Dispersion (ft2/day)	0.00	0.00
Adjusted depth	-1	

OL-GP-40167.DAT

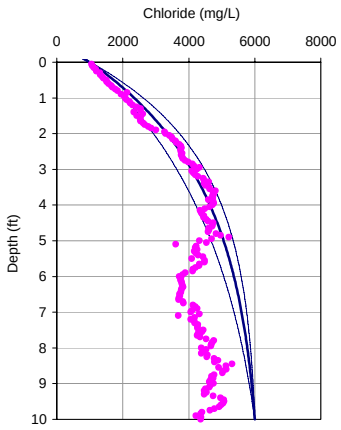

Porosity = 0.75
Dispersion length = 0.3 feet
Upwelling Velocity = -2.3 cm/year

OL-GP-40167.DAT

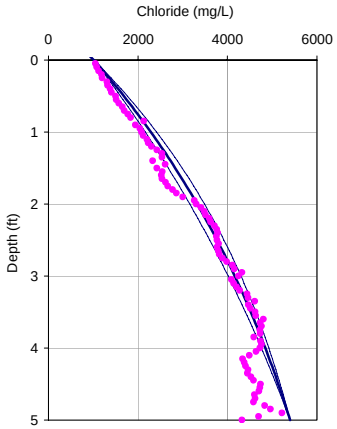

Porosity = 0.75
Dispersion length = 0.1 feet
Upwelling Velocity = -1.5 cm/year

	10 feet	5 feet
Input Parameters **********		
Co (mg/L)	1015	1015
Cl (mg/L)	6000	5400
L(ft)	10	5
D (cm2/day)	1.236	1.236
porosity	0.8	0.8
Calculated Values **********		
V(cm/yr)	-3.00	-2.00
q (cm/yr)	-2.25	-1.50
dispersion length (ft)	0.31	0.11
Internal Parameters *********(do not alter except as noted)*********		
Neuman dispersion length (ft)	0.31	0.11
V(ft/d)	0.00	0.00
Effective. Diffusion (cm2/day)	0.78	0.78
Diffusion + Dispersion (cm2/day)	0.86	0.80
Diffusion + Dispersion (ft2/day)	0.00	0.00
Adjusted depth	-0.6	

OL-GP-40168.DAT

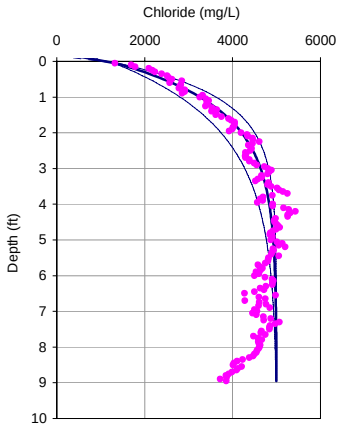

Porosity = 0.75
Dispersion length = 0.3 feet
Upwelling Velocity = -7.2 cm/year

OL-GP-40168.DAT

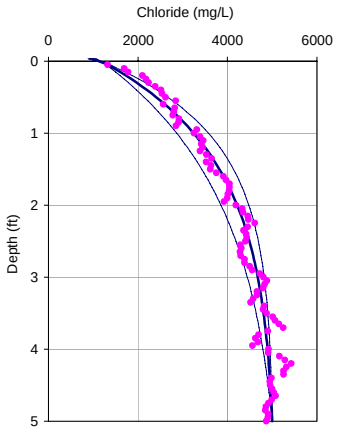

Porosity = 0.75
Dispersion length = 0.1 feet
Upwelling Velocity = -5.7 cm/year

	10 feet	5 feet
Input Parameters **********		
Co (mg/L)	1196	1196
Cl (mg/L)	5000	5000
L(ft)	10	5
D (cm2/day)	1.236	1.236
porosity	0.75	0.75
Calculated Values **********		
V(cm/yr)	-9.66	-7.61
q (cm/yr)	-7.24	-5.71
dispersion length (ft)	0.31	0.11
Internal Parameters *********(do not alter except as noted)*********		
Neuman dispersion length (ft)	0.31	0.11
V(ft/d)	0.00	0.00
Effective. Diffusion (cm2/day)	0.78	0.78
Diffusion + Dispersion (cm2/day)	1.03	0.85
Diffusion + Dispersion (ft2/day)	0.00	0.00
Adjusted depth	-2	

OL-GP-40169.DAT

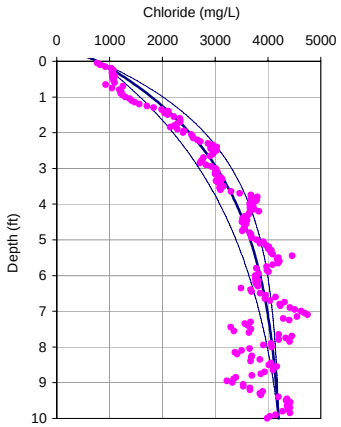

Porosity = 0.75
Dispersion length = 0.3 feet
Upwelling Velocity = -2.6 cm/year

OL-GP-40169.DAT

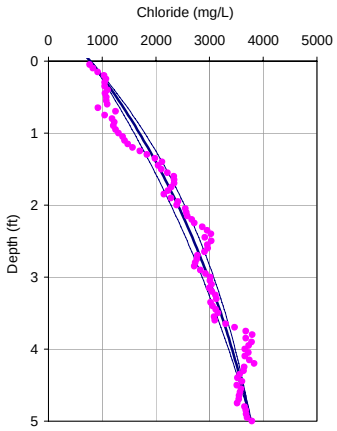

Porosity = 0.75
Dispersion length = 0.1 feet
Upwelling Velocity = -1.7 cm/year

	10 feet	5 feet
Input Parameters **********		
Co (mg/L)	786	786
Cl (mg/L)	4200	3770
L(ft)	10	5
D (cm2/day)	1.236	1.236
porosity	0.8	0.8
Calculated Values **********		
V(cm/yr)	-3.52	-2.29
q (cm/yr)	-2.64	-1.72
dispersion length (ft)	0.31	0.11
Internal Parameters *********(do not alter except as noted)*********		
Neuman dispersion length (ft)	0.31	0.11
V(ft/d)	0.00	0.00
Effective. Diffusion (cm2/day)	0.78	0.78
Diffusion + Dispersion (cm2/day)	0.87	0.80
Diffusion + Dispersion (ft2/day)	0.00	0.00
Adjusted depth	-2	

OL-GP-40170.DAT

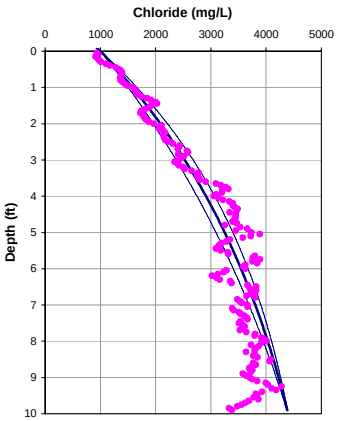

Porosity = 0.75
Dispersion length = 0.3 feet
Upwelling Velocity = -1.0 cm/year

OL-GP-40170.DAT

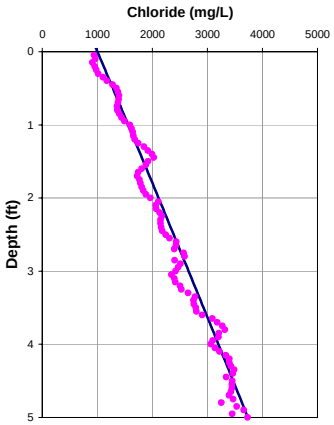

Porosity = 0.75
Dispersion length = 0.1 feet
Upwelling Velocity = ~0 cm/year

	10 feet	5 feet
Input Parameters **********		
Co (mg/L)	1003	1003
Cl (mg/L)	4400	3735
L(ft)	10	5
D (cm2/day)	1.236	1.236
porosity	0.75	0.75
Calculated Values **********		
V(cm/yr)	-1.31	-0.10
q (cm/yr)	-0.99	-0.08
dispersion length (ft)	0.31	0.11
Internal Parameters *********(do not alter except as noted)*********		
Neuman dispersion length (ft)	0.31	0.11
V(ft/d)	0.00	0.00
Effective. Diffusion (cm2/day)	0.78	0.78
Diffusion + Dispersion (cm2/day)	0.82	0.79
Diffusion + Dispersion (ft2/day)	0.00	0.00
Adjusted depth	-1.9	

OL-GP-40171.DAT

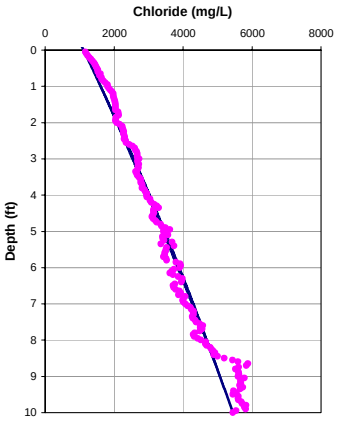

Porosity = 0.75
Dispersion length = 0.3 feet
Upwelling Velocity = -0.2 cm/year

OL-GP-40171.DAT

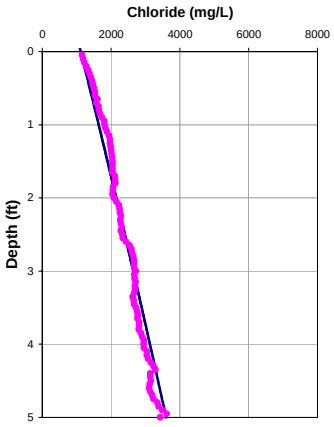

Porosity = 0.75
Dispersion length = 0.1 feet
Upwelling Velocity = -0.2 cm/year

	10 feet	5 feet
Input Parameters **********		
Co (mg/L)	1116	1116
Cl (mg/L)	5445	3600
L(ft)	10	5
D (cm2/day)	1.236	1.236
porosity	0.8	0.8
Calculated Values **********		
V(cm/yr)	-0.29	-0.26
q (cm/yr)	-0.22	-0.19
dispersion length (ft)	0.31	0.11
Internal Parameters *********(do not alter except as noted)*********		
Neuman dispersion length (ft)	0.31	0.11
V(ft/d)	0.00	0.00
Effective. Diffusion (cm2/day)	0.78	0.78
Diffusion + Dispersion (cm2/day)	0.79	0.79
Diffusion + Dispersion (ft2/day)	0.00	0.00
Adjusted depth	-1	

OL-GP-40172.DAT

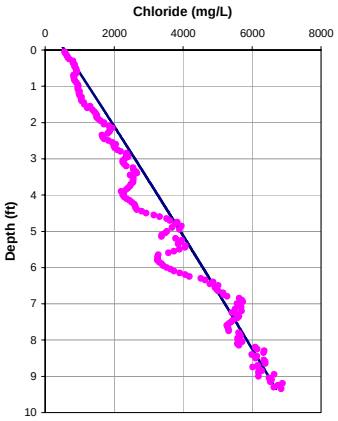

Porosity = 0.75
Dispersion length = 0.3 feet
Upwelling Velocity = ~0 cm/year

OL-GP-40172.DAT

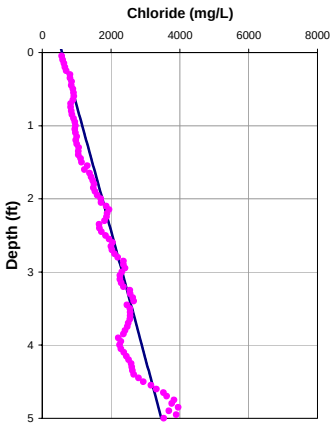

Porosity = 0.75
Dispersion length = 0.1 feet
Upwelling Velocity = ~0 cm/year

	10 feet	5 feet
Input Parameters **********		
Co (mg/L)	572	572
Cl (mg/L)	7100	3460
L(ft)	10	5
D (cm2/day)	1.236	1.236
porosity	0.8	0.8
Calculated Values **********		
V(cm/yr)	-0.10	-0.10
q (cm/yr)	-0.08	-0.08
dispersion length (ft)	0.31	0.11
Internal Parameters *********(do not alter except as noted)*********		
Neuman dispersion length (ft)	0.31	0.11
V(ft/d)	0.00	0.00
Effective. Diffusion (cm2/day)	0.78	0.78
Diffusion + Dispersion (cm2/day)	0.79	0.79
Diffusion + Dispersion (ft2/day)	0.00	0.00
Adjusted depth	-1.65	

OL-GP-40173.DAT

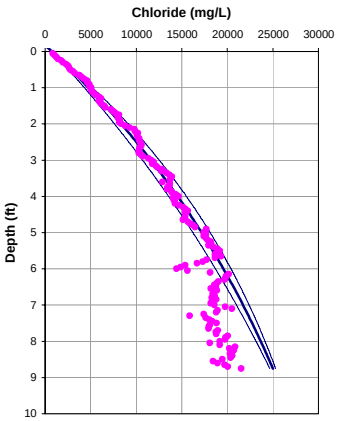

Porosity = 0.75
Dispersion length = 0.3 feet
Upwelling Velocity = -0.8 cm/year

OL-GP-40173.DAT

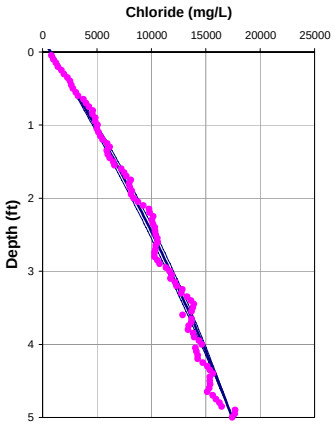

Porosity = 0.75
Dispersion length = 0.1 feet
Upwelling Velocity = -0.7 cm/year

	10 feet	5 feet
Input Parameters **********		
Co (mg/L)	759	759
Cl (mg/L)	27000	17431
L(ft)	10	5
D (cm2/day)	1.236	1.236
porosity	0.75	0.75
Calculated Values **********		
V(cm/yr)	-1.00	-0.96
q (cm/yr)	-0.75	-0.72
dispersion length (ft)	0.31	0.11
Internal Parameters *********(do not alter except as noted)*********		
Neuman dispersion length (ft)	0.31	0.11
V(ft/d)	0.00	0.00
Effective. Diffusion (cm2/day)	0.78	0.78
Diffusion + Dispersion (cm2/day)	0.81	0.79
Diffusion + Dispersion (ft2/day)	0.00	0.00
Adjusted depth	-1.6	

OL-GP-40174.DAT

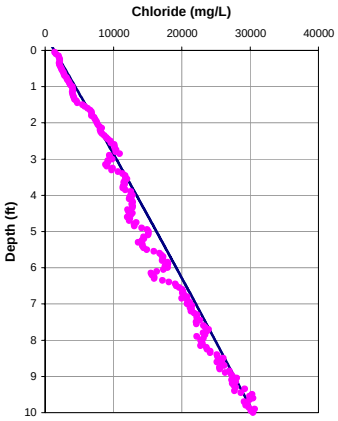

Porosity = 0.75
Dispersion length = 0.3 feet
Upwelling Velocity = ~0 cm/year

OL-GP-40174.DAT

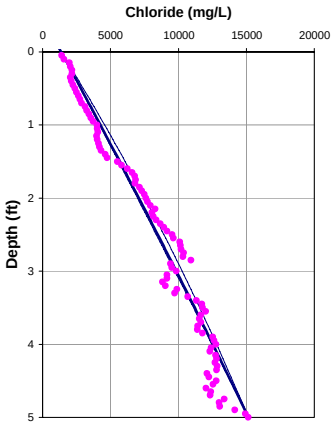

Porosity = 0.75
Dispersion length = 0.1 feet
Upwelling Velocity = -0.2 cm/year

	10 feet	5 feet
Input Parameters **********		
Co (mg/L)	1362	1362
Cl (mg/L)	30461	15150
L(ft)	10	5
D (cm2/day)	1.236	1.236
porosity	0.8	0.8
Calculated Values **********		
V(cm/yr)	-0.10	-0.25
q (cm/yr)	-0.08	-0.19
dispersion length (ft)	0.31	0.11
Internal Parameters *********(do not alter except as noted)*********		
Neuman dispersion length (ft)	0.31	0.11
V(ft/d)	0.00	0.00
Effective. Diffusion (cm2/day)	0.78	0.78
Diffusion + Dispersion (cm2/day)	0.79	0.79
Diffusion + Dispersion (ft2/day)	0.00	0.00
Adjusted depth	-1	

OL-GP-40175.DAT

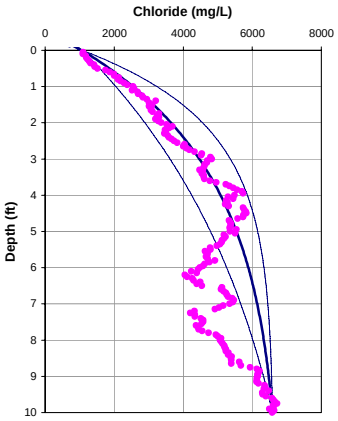

Porosity = 0.75
Dispersion length = 0.3 feet
Upwelling Velocity = -2.3 cm/year

OL-GP-40175.DAT

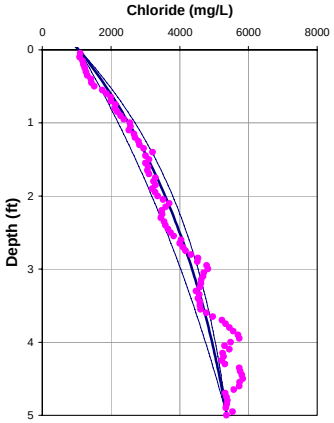

Porosity = 0.75
Dispersion length = 0.1 feet
Upwelling Velocity = -2.2 cm/year

	10 feet	5 feet
Input Parameters **********		
Co (mg/L)	1074	1074
Cl (mg/L)	6585	5370
L(ft)	10	5
D (cm2/day)	1.236	1.236
porosity	0.8	0.8
Calculated Values **********		
V(cm/yr)	-3.00	-2.94
q (cm/yr)	-2.25	-2.21
dispersion length (ft)	0.31	0.11
Internal Parameters *********(do not alter except as noted)*********		
Neuman dispersion length (ft)	0.31	0.11
V(ft/d)	0.00	0.00
Effective. Diffusion (cm2/day)	0.78	0.78
Diffusion + Dispersion (cm2/day)	0.86	0.81
Diffusion + Dispersion (ft2/day)	0.00	0.00
Adjusted depth	-1.6	

OL-GP-40176.DAT

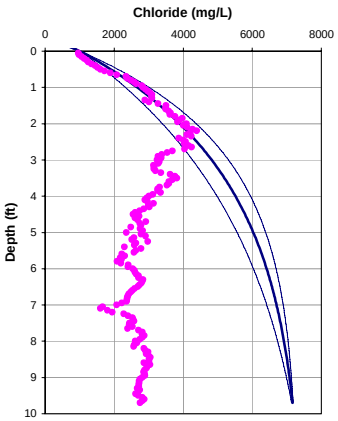

Porosity = 0.75
Dispersion length = 0.3 feet
Upwelling Velocity = -2.3 cm/year

OL-GP-40176.DAT

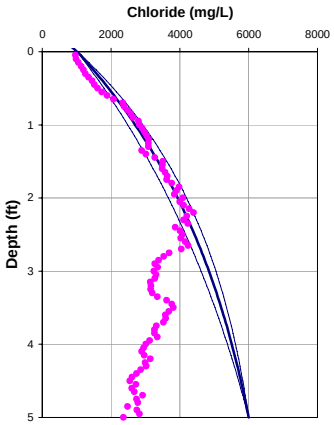

Porosity = 0.75
Dispersion length = 0.1 feet
Upwelling Velocity = -2.3 cm/year

	10 feet	5 feet
Input Parameters **********		
Co (mg/L)	1018	1018
Cl (mg/L)	7200	6000
L(ft)	10	5
D (cm2/day)	1.236	1.236
porosity	0.75	0.75
Calculated Values **********		
V(cm/yr)	-3.00	-3.00
q (cm/yr)	-2.25	-2.25
dispersion length (ft)	0.31	0.11
Internal Parameters *********(do not alter except as noted)*********		
Neuman dispersion length (ft)	0.31	0.11
V(ft/d)	0.00	0.00
Effective. Diffusion (cm2/day)	0.78	0.78
Diffusion + Dispersion (cm2/day)	0.86	0.81
Diffusion + Dispersion (ft2/day)	0.00	0.00
Adjusted depth	-2	

OL-GP-40177.DAT

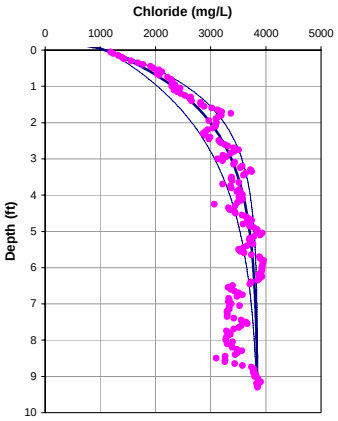

Porosity = 0.75
Dispersion length = 0.3 feet
Upwelling Velocity = -5.0 cm/year

OL-GP-40177.DAT

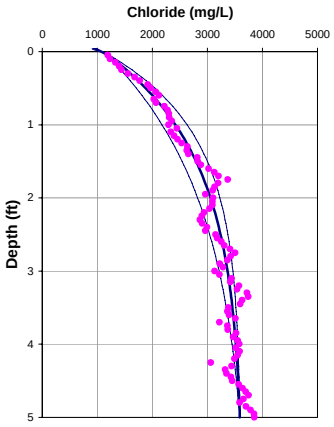

Porosity = 0.75
Dispersion length = 0.1 feet
Upwelling Velocity = -5.5 cm/year

	10 feet	5 feet
Input Parameters **********		
Co (mg/L)	1108	1108
Cl (mg/L)	3850	3590
L(ft)	10	5
D (cm2/day)	1.236	1.236
porosity	0.8	0.8
Calculated Values **********		
V(cm/yr)	-6.61	-7.33
q (cm/yr)	-4.96	-5.49
dispersion length (ft)	0.31	0.11
Internal Parameters *********(do not alter except as noted)*********		
Neuman dispersion length (ft)	0.31	0.11
V(ft/d)	0.00	0.00
Effective. Diffusion (cm2/day)	0.78	0.78
Diffusion + Dispersion (cm2/day)	0.95	0.85
Diffusion + Dispersion (ft2/day)	0.00	0.00
Adjusted depth	-2	

OL-GP-40178.DAT

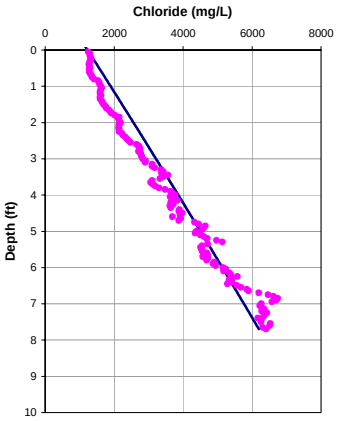

Porosity = 0.75
Dispersion length = 0.2 feet
Upwelling Velocity = ~0 cm/year

OL-GP-40178.DAT

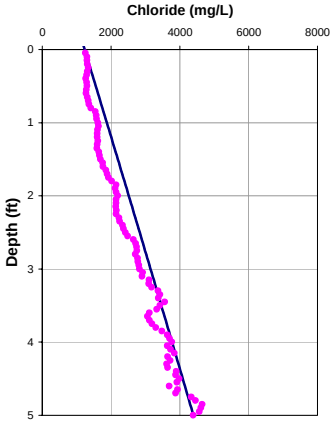

Porosity = 0.75
Dispersion length = 0.1 feet
Upwelling Velocity = ~0 cm/year

	10 feet	5 feet
Input Parameters **********		
Co (mg/L)	1231	1231
Cl (mg/L)	6200	4393
L(ft)	8	5
D (cm2/day)	1.236	1.236
porosity	0.8	0.8
Calculated Values **********		
V(cm/yr)	-0.10	-0.10
q (cm/yr)	-0.08	-0.08
dispersion length (ft)	0.20	0.11
Internal Parameters *********(do not alter except as noted)*********		
Neuman dispersion length (ft)	0.20	0.11
V(ft/d)	0.00	0.00
Effective. Diffusion (cm2/day)	0.78	0.78
Diffusion + Dispersion (cm2/day)	0.79	0.79
Diffusion + Dispersion (ft2/day)	0.00	0.00
Adjusted depth	-3.9	

OL-GP-40179.DAT

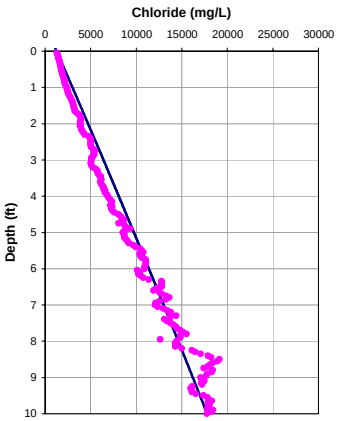

Porosity = 0.75
Dispersion length = 0.3 feet
Upwelling Velocity = ~0 cm/year

OL-GP-40179.DAT

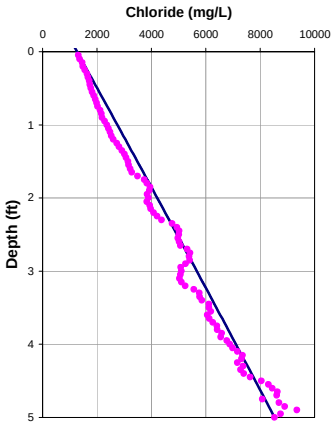

Porosity = 0.75
Dispersion length = 0.1 feet
Upwelling Velocity = ~0 cm/year

	10 feet	5 feet
Input Parameters **********		
Co (mg/L)	1264	1264
Cl (mg/L)	17782	8531
L(ft)	10	5
D (cm2/day)	1.236	1.236
porosity	0.75	0.75
Calculated Values **********		
V(cm/yr)	-0.10	-0.10
q (cm/yr)	-0.08	-0.08
dispersion length (ft)	0.31	0.11
Internal Parameters *********(do not alter except as noted)*********		
Neuman dispersion length (ft)	0.31	0.11
V(ft/d)	0.00	0.00
Effective. Diffusion (cm2/day)	0.78	0.78
Diffusion + Dispersion (cm2/day)	0.79	0.79
Diffusion + Dispersion (ft2/day)	0.00	0.00
Adjusted depth	-1.3	

OL-GP-40180.DAT

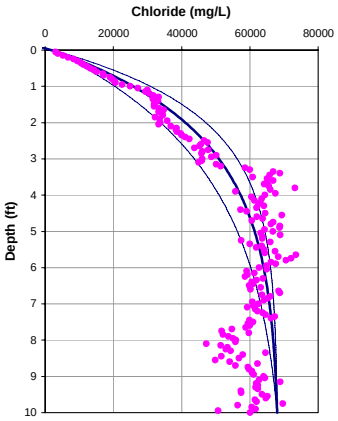

Porosity = 0.75
Dispersion length = 0.3 feet
Upwelling Velocity = -3.6 cm/year

OL-GP-40180.DAT

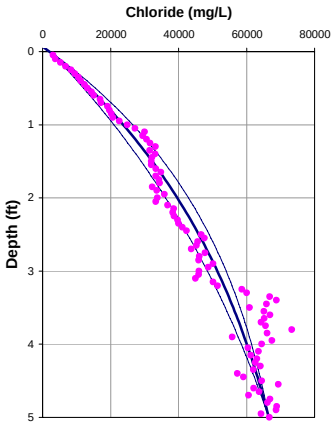

Porosity = 0.75
Dispersion length = 0.1 feet
Upwelling Velocity = -2.2 cm/year

	10 feet	5 feet
Input Parameters **********		
Co (mg/L)	2173	2173
Cl (mg/L)	68000	66500
L(ft)	10	5
D (cm2/day)	1.236	1.236
porosity	0.8	0.8
Calculated Values **********		
V(cm/yr)	-4.76	-2.94
q (cm/yr)	-3.57	-2.20
dispersion length (ft)	0.31	0.11
Internal Parameters *********(do not alter except as noted)*********		
Neuman dispersion length (ft)	0.31	0.11
V(ft/d)	0.00	0.00
Effective. Diffusion (cm2/day)	0.78	0.78
Diffusion + Dispersion (cm2/day)	0.91	0.81
Diffusion + Dispersion (ft2/day)	0.00	0.00
Adjusted depth	-2	

OL-GP-40181.DAT

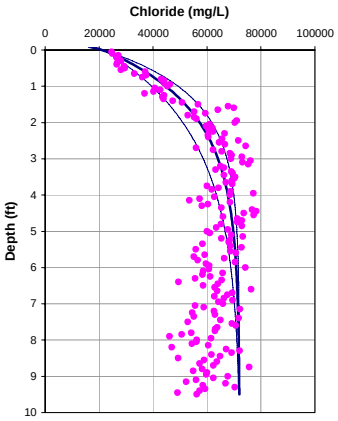

Porosity = 0.75
Dispersion length = 0.3 feet
Upwelling Velocity = -5.3 cm/year

OL-GP-40181.DAT

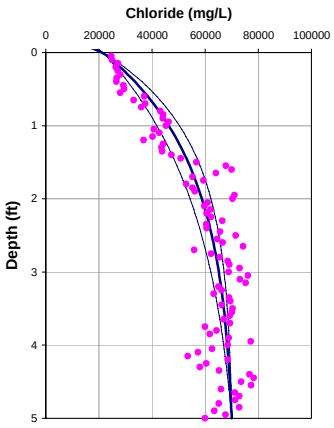

Porosity = 0.75
Dispersion length = 0.1 feet
Upwelling Velocity = -5.1 cm/year

	10 feet	5 feet
Input Parameters **********		
Co (mg/L)	21702	21702
Cl (mg/L)	72000	70000
L(ft)	10	5
D (cm2/day)	1.236	1.236
porosity	0.8	0.8
Calculated Values **********		
V(cm/yr)	-7.07	-6.85
q (cm/yr)	-5.30	-5.14
dispersion length (ft)	0.31	0.11
Internal Parameters *********(do not alter except as noted)*********		
Neuman dispersion length (ft)	0.31	0.11
V(ft/d)	0.00	0.00
Effective. Diffusion (cm2/day)	0.78	0.78
Diffusion + Dispersion (cm2/day)	0.96	0.85
Diffusion + Dispersion (ft2/day)	0.00	0.00
Adjusted depth	-2	

OL-GP-40182.DAT

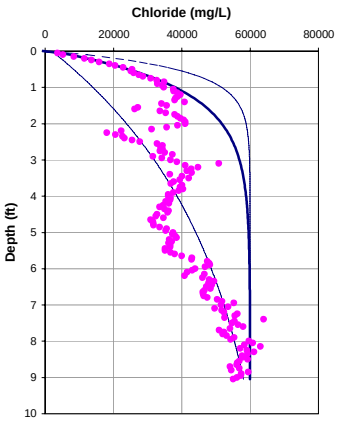

Porosity = 0.75
Dispersion length = 0.3 feet
Upwelling Velocity = -9.8 cm/year

OL-GP-40182.DAT

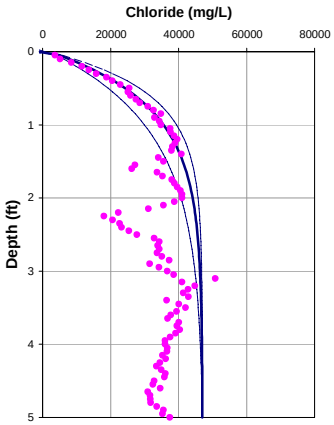

Porosity = 0.75
Dispersion length = 0.1 feet
Upwelling Velocity = -11.3 cm/year

	10 feet	5 feet
Input Parameters **********		
Co (mg/L)	2036	2036
Cl (mg/L)	60000	47000
L(ft)	10	5
D (cm2/day)	1.236	1.236
porosity	0.75	0.75
Calculated Values **********		
V(cm/yr)	-13.00	-15.00
q (cm/yr)	-9.75	-11.25
dispersion length (ft)	0.31	0.11
Internal Parameters *********(do not alter except as noted)*********		
Neuman dispersion length (ft)	0.31	0.11
V(ft/d)	0.00	0.00
Effective. Diffusion (cm2/day)	0.78	0.78
Diffusion + Dispersion (cm2/day)	1.12	0.92
Diffusion + Dispersion (ft2/day)	0.00	0.00
Adjusted depth	-2.05	

OL-GP-40183

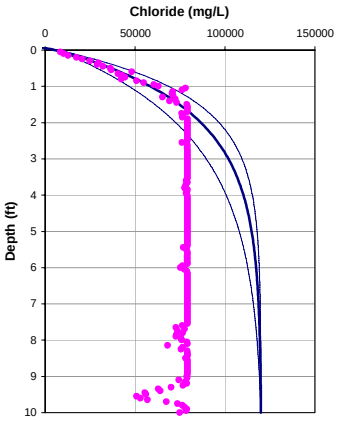

Porosity = 0.75
Dispersion length = 0.3 feet
Upwelling Velocity = -5.3 cm/year

OL-GP-40183

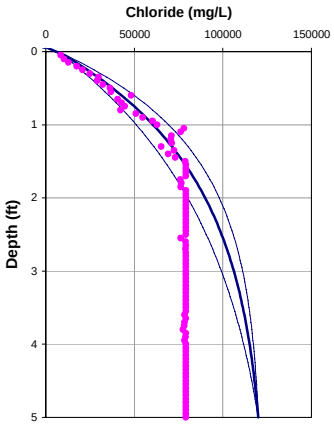

Porosity = 0.75
Dispersion length = 0.1 feet
Upwelling Velocity = -4.5 cm/year

	10 feet	5 feet
Input Parameters **********		
Co (mg/L)	6962	6962
Cl (mg/L)	120000	120000
L(ft)	10	5
D (cm2/day)	1.236	1.236
porosity	0.8	0.8
Calculated Values **********		
V(cm/yr)	-7.00	-6.00
q (cm/yr)	-5.25	-4.50
dispersion length (ft)	0.31	0.11
Internal Parameters *********(do not alter except as noted)*********		
Neuman dispersion length (ft)	0.31	0.11
V(ft/d)	0.00	0.00
Effective. Diffusion (cm2/day)	0.78	0.78
Diffusion + Dispersion (cm2/day)	0.96	0.84
Diffusion + Dispersion (ft2/day)	0.00	0.00
Adjusted depth	-1	

OL-GP-40183.DAT

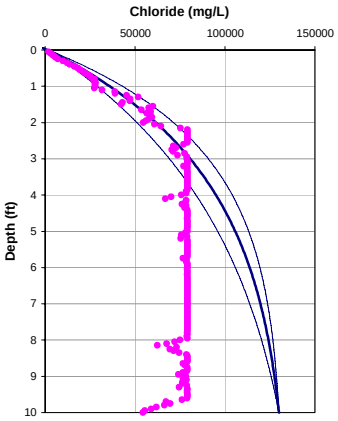

Porosity = 0.75
Dispersion length = 0.3 feet
Upwelling Velocity = -2.3 cm/year

OL-GP-40183.DAT

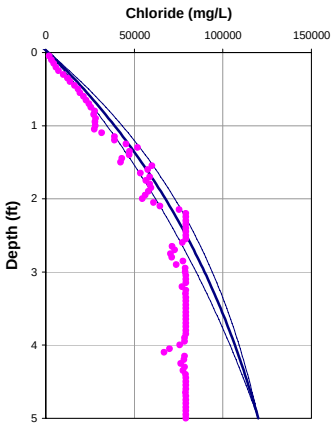

Porosity = 0.75
Dispersion length = 0.1 feet
Upwelling Velocity = -1.9 cm/year

	10 feet	5 feet
Input Parameters **********		
Co (mg/L)	1619	1619
Cl (mg/L)	130000	120000
L(ft)	10	5
D (cm2/day)	1.236	1.236
porosity	0.8	0.8
Calculated Values **********		
V(cm/yr)	-3.00	-2.50
q (cm/yr)	-2.25	-1.88
dispersion length (ft)	0.31	0.11
Internal Parameters *********(do not alter except as noted)*********		
Neuman dispersion length (ft)	0.31	0.11
V(ft/d)	0.00	0.00
Effective. Diffusion (cm2/day)	0.78	0.78
Diffusion + Dispersion (cm2/day)	0.86	0.81
Diffusion + Dispersion (ft2/day)	0.00	0.00
Adjusted depth	-1.4	

OL-GP-40184

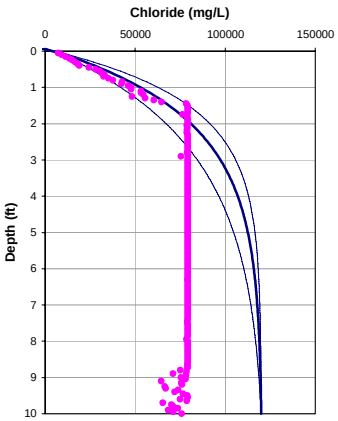

Porosity = 0.75
Dispersion length = 0.3 feet
Upwelling Velocity = -4.5 cm/year

OL-GP-40184

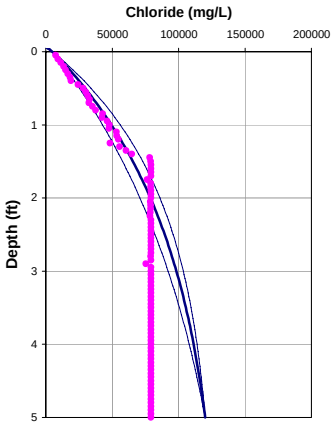

Porosity = 0.75
Dispersion length = 0.1 feet
Upwelling Velocity = -3.0 cm/year

	10 feet	5 feet
Input Parameters **********		
Co (mg/L)	5276	5276
Cl (mg/L)	120000	120000
L(ft)	10	5
D (cm2/day)	1.236	1.236
porosity	0.75	0.75
Calculated Values **********		
V(cm/yr)	-6.00	-4.00
q (cm/yr)	-4.50	-3.00
dispersion length (ft)	0.31	0.11
Internal Parameters *********(do not alter except as noted)*********		
Neuman dispersion length (ft)	0.31	0.11
V(ft/d)	0.00	0.00
Effective. Diffusion (cm2/day)	0.78	0.78
Diffusion + Dispersion (cm2/day)	0.94	0.82
Diffusion + Dispersion (ft2/day)	0.00	0.00
Adjusted depth	-0.25	

OL-GP-40184.DAT

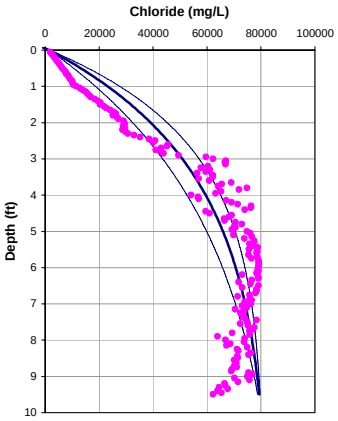

Porosity = 0.75
Dispersion length = 0.3 feet
Upwelling Velocity = -2.4 cm/year

OL-GP-40184.DAT

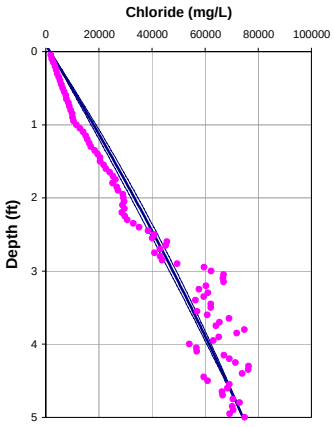

Porosity = 0.75
Dispersion length = 0.1 feet
Upwelling Velocity = -0.4 cm/year

	10 feet	5 feet
Input Parameters **********		
Co (mg/L)	1604	1604
Cl (mg/L)	80000	74286
L(ft)	10	5
D (cm2/day)	1.236	1.236
porosity	0.8	0.8
Calculated Values **********		
V(cm/yr)	-3.14	-0.58
q (cm/yr)	-2.36	-0.44
dispersion length (ft)	0.31	0.11
Internal Parameters *********(do not alter except as noted)*********		
Neuman dispersion length (ft)	0.31	0.11
V(ft/d)	0.00	0.00
Effective. Diffusion (cm2/day)	0.78	0.78
Diffusion + Dispersion (cm2/day)	0.86	0.79
Diffusion + Dispersion (ft2/day)	0.00	0.00
Adjusted depth	-1	

OL-GP-40185

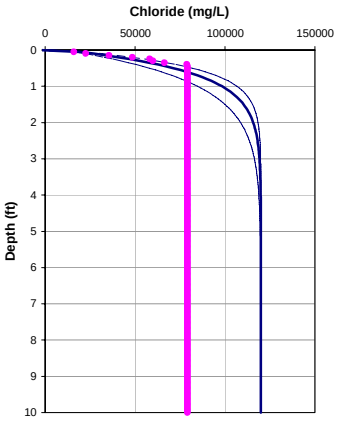

Porosity = 0.75
Dispersion length = 0.3 feet
Upwelling Velocity = -22.5 cm/year

OL-GP-40185

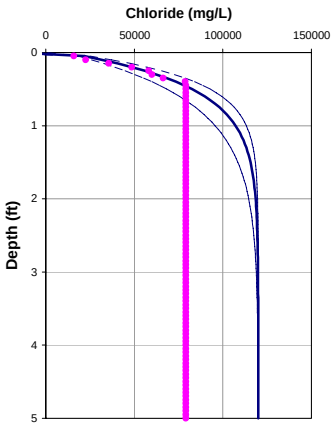

Porosity = 0.75
Dispersion length = 0.1 feet
Upwelling Velocity = -19.5 cm/year

	10 feet	5 feet
Input Parameters **********		
Co (mg/L)	10701	10701
Cl (mg/L)	120000	120000
L(ft)	10	5
D (cm2/day)	1.236	1.236
porosity	0.8	0.8
Calculated Values **********		
V(cm/yr)	-30.00	-26.00
q (cm/yr)	-22.50	-19.50
dispersion length (ft)	0.31	0.11
Internal Parameters *********(do not alter except as noted)*********		
Neuman dispersion length (ft)	0.31	0.11
V(ft/d)	0.00	0.00
Effective. Diffusion (cm2/day)	0.78	0.78
Diffusion + Dispersion (cm2/day)	1.55	1.01
Diffusion + Dispersion (ft2/day)	0.00	0.00
Adjusted depth	-0.65	

OL-GP-40185.DAT

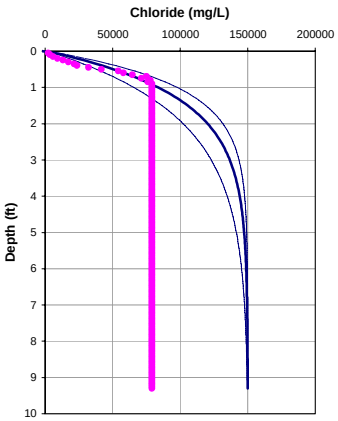

Porosity = 0.75
Dispersion length = 0.3 feet
Upwelling Velocity = -7.5 cm/year

OL-GP-40185.DAT

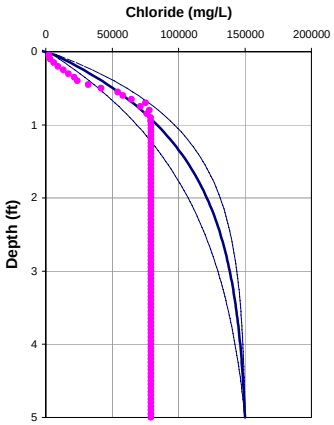

Porosity = 0.75
Dispersion length = 0.1 feet
Upwelling Velocity = -6.0 cm/year

	10 feet	5 feet
Input Parameters **********		
Co (mg/L)	1713	1713
Cl (mg/L)	150000	150000
L(ft)	10	5
D (cm2/day)	1.236	1.236
porosity	0.75	0.75
Calculated Values **********		
V(cm/yr)	-10.00	-8.00
q (cm/yr)	-7.50	-6.00
dispersion length (ft)	0.31	0.11
Internal Parameters *********(do not alter except as noted)*********		
Neuman dispersion length (ft)	0.31	0.11
V(ft/d)	0.00	0.00
Effective. Diffusion (cm2/day)	0.78	0.78
Diffusion + Dispersion (cm2/day)	1.04	0.86
Diffusion + Dispersion (ft2/day)	0.00	0.00
Adjusted depth	-1.25	

OL-GP-40186

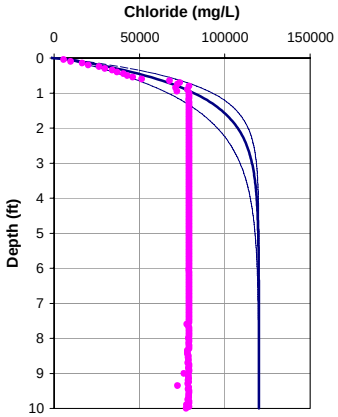

Porosity = 0.75
Dispersion length = 0.3 feet
Upwelling Velocity = NA cm/year

OL-GP-40186

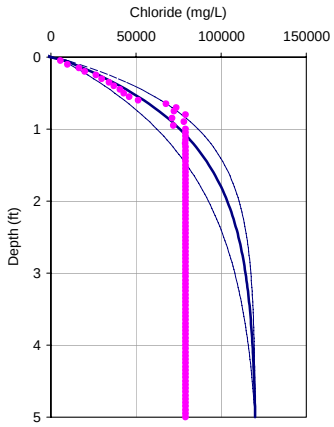

Porosity = 0.75
Dispersion length = 0.1 feet
Upwelling Velocity = NA cm/year

	10 feet	5 feet
Input Parameters **********		
Co (mg/L)	3178	3178
Cl (mg/L)	120000	120000
L(ft)	10	5
D (cm2/day)	1.236	1.236
porosity	0.8	0.8
Calculated Values **********		
V(cm/yr)	-16.00	-10.00
q (cm/yr)	-12.00	-7.50
dispersion length (ft)	0.31	0.11
Internal Parameters *********(do not alter except as noted)*********		
Neuman dispersion length (ft)	0.31	0.11
V(ft/d)	0.00	0.00
Effective. Diffusion (cm2/day)	0.78	0.78
Diffusion + Dispersion (cm2/day)	1.19	0.87
Diffusion + Dispersion (ft2/day)	0.00	0.00
Adjusted depth	0	

OL-GP-40186.DAT

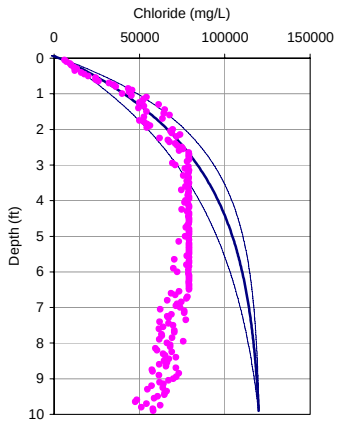

Porosity = 0.75
Dispersion length = 0.3 feet
Upwelling Velocity = -3.0 cm/year

OL-GP-40186.DAT

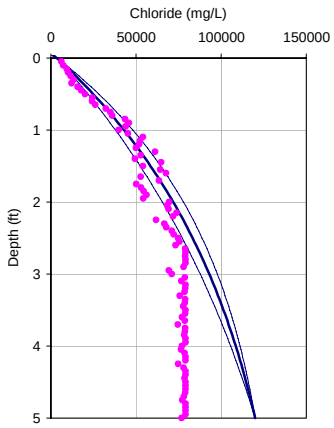

Porosity = 0.75
Dispersion length = 0.1 feet
Upwelling Velocity = -2.3 cm/year

	10 feet	5 feet
Input Parameters **********		
Co (mg/L)	3672	3672
Cl (mg/L)	120000	120000
L(ft)	10	5
D (cm2/day)	1.236	1.236
porosity	0.8	0.8
Calculated Values **********		
V(cm/yr)	-3.97	-3.00
q (cm/yr)	-2.98	-2.25
dispersion length (ft)	0.31	0.11
Internal Parameters *********(do not alter except as noted)*********		
Neuman dispersion length (ft)	0.31	0.11
V(ft/d)	0.00	0.00
Effective. Diffusion (cm2/day)	0.78	0.78
Diffusion + Dispersion (cm2/day)	0.89	0.81
Diffusion + Dispersion (ft2/day)	0.00	0.00
Adjusted depth	-0.95	

OL-GP-40187.DAT

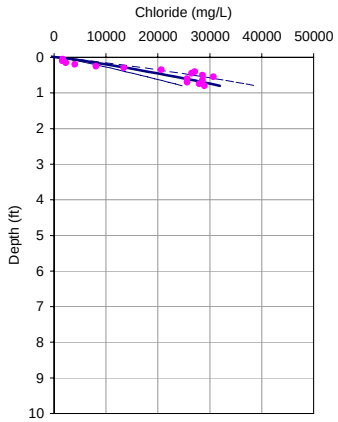

Porosity = 0.75
Dispersion length = 0.3 feet
Upwelling Velocity = NA cm/year

OL-GP-40187.DAT

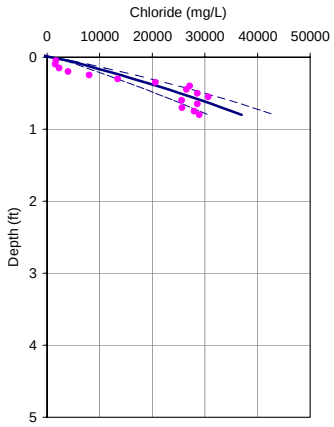

Porosity = 0.75
Dispersion length = 0.1 feet
Upwelling Velocity = NA cm/year

	10 feet	5 feet
Input Parameters **********		
Co (mg/L)	1403	1403
Cl (mg/L)	100000	100000
L(ft)	10	5
D (cm2/day)	1.236	1.236
porosity	0.75	0.75
Calculated Values **********		
V(cm/yr)	-5.00	-5.00
q (cm/yr)	-3.75	-3.75
dispersion length (ft)	0.31	0.11
Internal Parameters *********(do not alter except as noted)*********		
Neuman dispersion length (ft)	0.31	0.11
V(ft/d)	0.00	0.00
Effective. Diffusion (cm2/day)	0.78	0.78
Diffusion + Dispersion (cm2/day)	0.91	0.83
Diffusion + Dispersion (ft2/day)	0.00	0.00
Adjusted depth	-0.6	

OL-GP-50026

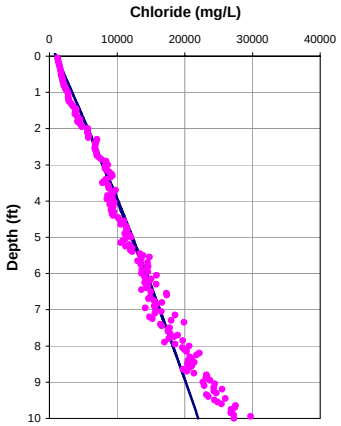

Porosity = 0.75
Dispersion length = 0.3 feet
Upwelling Velocity = -0.2 cm/year

OL-GP-50026

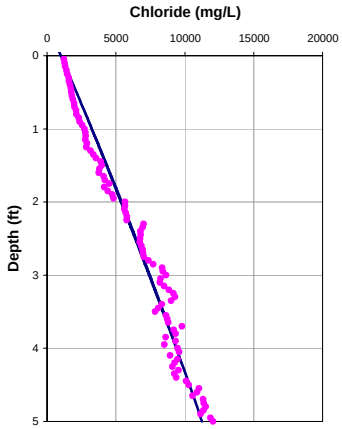

Porosity = 0.75
Dispersion length = 0.1 feet
Upwelling Velocity = -0.3 cm/year

	10 feet	5 feet
Input Parameters **********		
Co (mg/L)	1000	1000
Cl (mg/L)	22000	11250
L(ft)	10	5
D (cm2/day)	1.236	1.236
porosity	0.75	0.75
Calculated Values **********		
V(cm/yr)	-0.25	-0.44
q (cm/yr)	-0.19	-0.33
dispersion length (ft)	0.31	0.11
Internal Parameters *********(do not alter except as noted)*********		
Neuman dispersion length (ft)	0.31	0.11
V(ft/d)	0.00	0.00
Effective. Diffusion (cm2/day)	0.78	0.78
Diffusion + Dispersion (cm2/day)	0.79	0.79
Diffusion + Dispersion (ft2/day)	0.00	0.00
Adjusted depth	-1.05	

OL-GP-50027

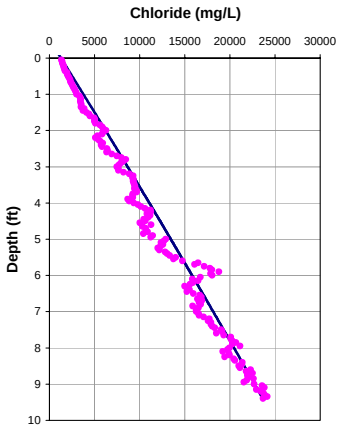

Porosity = 0.75
Dispersion length = 0.3 feet
Upwelling Velocity = ~0 cm/year

OL-GP-50027

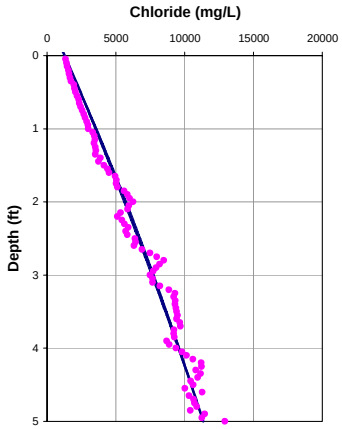

Porosity = 0.75
Dispersion length = 0.1 feet
Upwelling Velocity = -0.4 cm/year

	10 feet	5 feet
Input Parameters **********		
Co (mg/L)	1283	1283
Cl (mg/L)	25000	11350
L(ft)	10	5
D (cm2/day)	1.236	1.236
porosity	0.8	0.8
Calculated Values **********		
V(cm/yr)	-0.10	-0.57
q (cm/yr)	-0.08	-0.43
dispersion length (ft)	0.31	0.11
Internal Parameters *********(do not alter except as noted)*********		
Neuman dispersion length (ft)	0.31	0.11
V(ft/d)	0.00	0.00
Effective. Diffusion (cm2/day)	0.78	0.78
Diffusion + Dispersion (cm2/day)	0.79	0.79
Diffusion + Dispersion (ft2/day)	0.00	0.00
Adjusted depth	-3	

OL-GP-50028

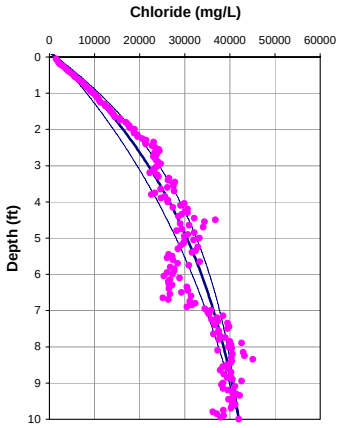

Porosity = 0.75
Dispersion length = 0.3 feet
Upwelling Velocity = -1.4 cm/year

OL-GP-50028

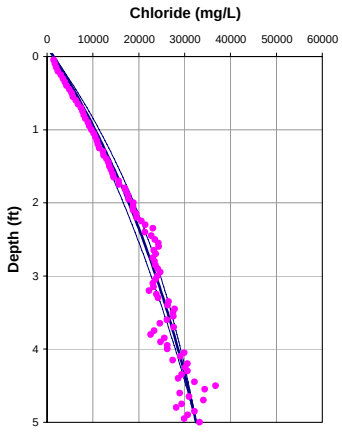

Porosity = 0.75
Dispersion length = 0.1 feet
Upwelling Velocity = -1.5 cm/year

	10 feet	5 feet
Input Parameters **********		
Co (mg/L)	1491	1491
Cl (mg/L)	41989	32500
L(ft)	10	5
D (cm2/day)	1.236	1.236
porosity	0.8	0.8
Calculated Values **********		
V(cm/yr)	-1.84	-1.99
q (cm/yr)	-1.38	-1.49
dispersion length (ft)	0.31	0.11
Internal Parameters *********(do not alter except as noted)*********		
Neuman dispersion length (ft)	0.31	0.11
V(ft/d)	0.00	0.00
Effective. Diffusion (cm2/day)	0.78	0.78
Diffusion + Dispersion (cm2/day)	0.83	0.80
Diffusion + Dispersion (ft2/day)	0.00	0.00
Adjusted depth	-1.2	

OL-GP-50036

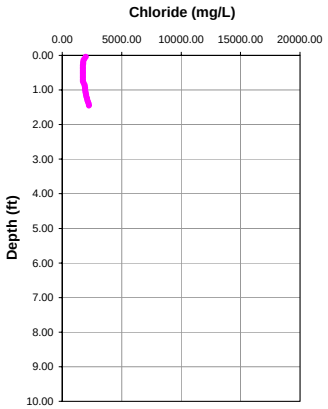

Porosity = 0.75
Dispersion length = 0.1 feet
Upwelling Velocity = NA cm/year

OL-GP-50036

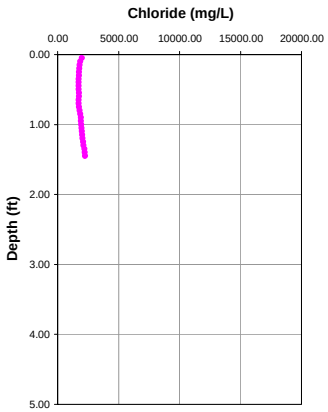

Porosity = 0.75
Dispersion length = 0.1 feet
Upwelling Velocity = NA cm/year

	10 feet	5 feet
Input Parameters **********		
Co (mg/L)	2240	2240
Cl (mg/L)	2258	2258
L(ft)	5	5
D (cm2/day)	1.236	1.236
porosity	0.75	0.75
Calculated Values **********		
V(cm/yr)	-0.10	1983661559.34
q (cm/yr)	-0.08	1487746169.50
dispersion length (ft)	0.11	0.11
Internal Parameters *********(do not alter except as noted)*********		
Neuman dispersion length (ft)	0.11	0.11
V(ft/d)	0.00	178303.45
Effective. Diffusion (cm2/day)	0.78	0.78
Diffusion + Dispersion (cm2/day)	0.79	17501987.52
Diffusion + Dispersion (ft2/day)	0.00	18838.98
Adjusted depth	-0.25	

OL-GP-50037

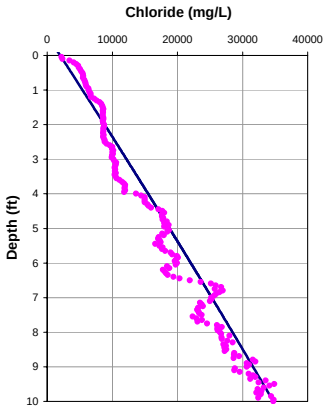

Porosity = 0.75
Dispersion length = 0.3 feet
Upwelling Velocity = ~0 cm/year

OL-GP-50037

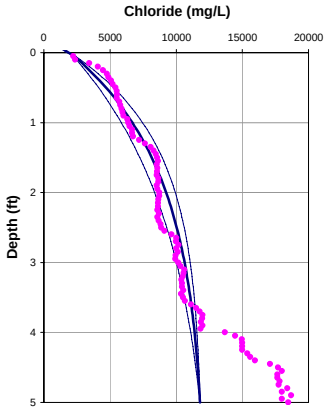

Porosity = 0.75
Dispersion length = 0.1 feet
Upwelling Velocity = -4.6 cm/year

	10 feet	5 feet
Input Parameters **********		
Co (mg/L)	1993	1993
Cl (mg/L)	34729	11800
L(ft)	10	5
D (cm2/day)	1.236	1.236
porosity	0.8	0.8
Calculated Values **********		
V(cm/yr)	-0.10	-6.11
q (cm/yr)	-0.08	-4.58
dispersion length (ft)	0.31	0.11
Internal Parameters *********(do not alter except as noted)*********		
Neuman dispersion length (ft)	0.31	0.11
V(ft/d)	0.00	0.00
Effective. Diffusion (cm2/day)	0.78	0.78
Diffusion + Dispersion (cm2/day)	0.79	0.84
Diffusion + Dispersion (ft2/day)	0.00	0.00
Adjusted depth	-2	

OL-GP-50038

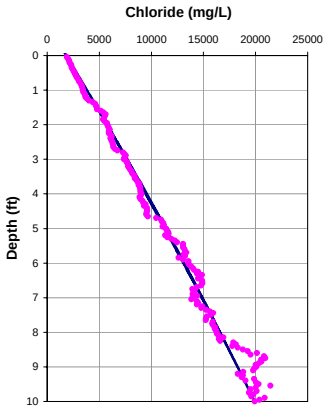

Porosity = 0.75
Dispersion length = 0.3 feet
Upwelling Velocity = -0.1 cm/year

OL-GP-50038

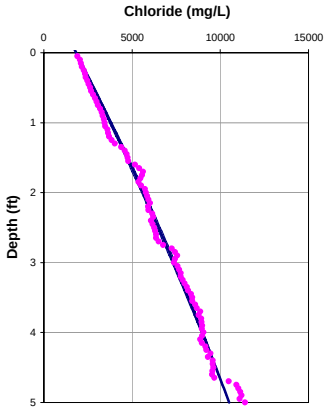

Porosity = 0.75
Dispersion length = 0.1 feet
Upwelling Velocity = -0.4 cm/year

	10 feet	5 feet
Input Parameters **********		
Co (mg/L)	1833	1833
Cl (mg/L)	19918	10500
L(ft)	10	5
D (cm2/day)	1.236	1.236
porosity	0.8	0.8
Calculated Values **********		
V(cm/yr)	-0.19	-0.59
q (cm/yr)	-0.14	-0.44
dispersion length (ft)	0.31	0.11
Internal Parameters *********(do not alter except as noted)*********		
Neuman dispersion length (ft)	0.31	0.11
V(ft/d)	0.00	0.00
Effective. Diffusion (cm2/day)	0.78	0.78
Diffusion + Dispersion (cm2/day)	0.79	0.79
Diffusion + Dispersion (ft2/day)	0.00	0.00
Adjusted depth	-1.95	

OL-GP-50039

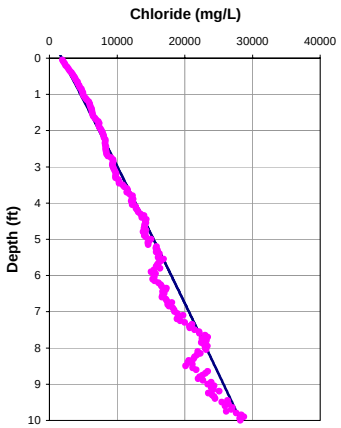

Porosity = 0.75
Dispersion length = 0.3 feet
Upwelling Velocity = ~0 cm/year

OL-GP-50039

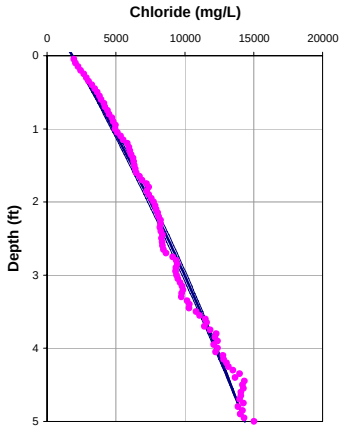

Porosity = 0.75
Dispersion length = 0.1 feet
Upwelling Velocity = -0.6 cm/year

	10 feet	5 feet
Input Parameters **********		
Co (mg/L)	1835	1835
Cl (mg/L)	28235	14350
L(ft)	10	5
D (cm2/day)	1.236	1.236
porosity	0.75	0.75
Calculated Values **********		
V(cm/yr)	-0.10	-0.82
q (cm/yr)	-0.08	-0.61
dispersion length (ft)	0.31	0.11
Internal Parameters *********(do not alter except as noted)*********		
Neuman dispersion length (ft)	0.31	0.11
V(ft/d)	0.00	0.00
Effective. Diffusion (cm2/day)	0.78	0.78
Diffusion + Dispersion (cm2/day)	0.79	0.79
Diffusion + Dispersion (ft2/day)	0.00	0.00
Adjusted depth	-2.1	

OL-GP-50040

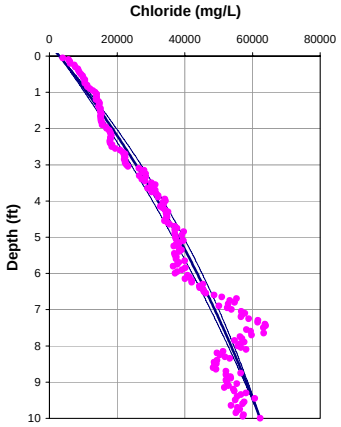

Porosity = 0.75
Dispersion length = 0.3 feet
Upwelling Velocity = -0.5 cm/year

OL-GP-50040

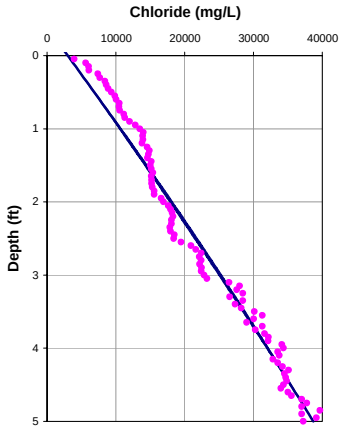

Porosity = 0.75
Dispersion length = 0.1 feet
Upwelling Velocity = -0.2 cm/year

	10 feet	5 feet
Input Parameters **********		
Co (mg/L)	3000	3000
Cl (mg/L)	62289	38700
L(ft)	10	5
D (cm2/day)	1.236	1.236
porosity	0.8	0.8
Calculated Values **********		
V(cm/yr)	-0.71	-0.33
q (cm/yr)	-0.54	-0.25
dispersion length (ft)	0.31	0.11
Internal Parameters *********(do not alter except as noted)*********		
Neuman dispersion length (ft)	0.31	0.11
V(ft/d)	0.00	0.00
Effective. Diffusion (cm2/day)	0.78	0.78
Diffusion + Dispersion (cm2/day)	0.80	0.79
Diffusion + Dispersion (ft2/day)	0.00	0.00
Adjusted depth	-2	

OL-GP-50041

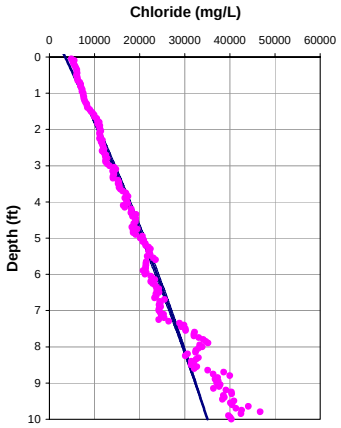

Porosity = 0.75
Dispersion length = 0.3 feet
Upwelling Velocity = -0.3 cm/year

OL-GP-50041

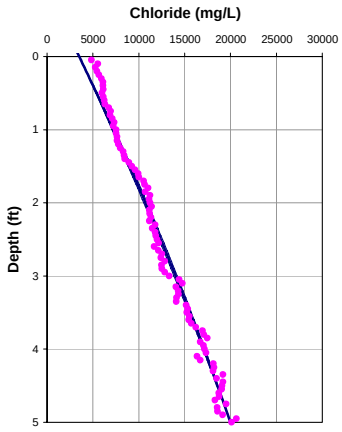

Porosity = 0.75
Dispersion length = 0.1 feet
Upwelling Velocity = -0.4 cm/year

	10 feet	5 feet
Input Parameters **********		
Co (mg/L)	3500	3500
Cl (mg/L)	35000	20000
L(ft)	10	5
D (cm2/day)	1.236	1.236
porosity	0.8	0.8
Calculated Values **********		
V(cm/yr)	-0.37	-0.59
q (cm/yr)	-0.28	-0.45
dispersion length (ft)	0.31	0.11
Internal Parameters *********(do not alter except as noted)*********		
Neuman dispersion length (ft)	0.31	0.11
V(ft/d)	0.00	0.00
Effective. Diffusion (cm2/day)	0.78	0.78
Diffusion + Dispersion (cm2/day)	0.79	0.79
Diffusion + Dispersion (ft2/day)	0.00	0.00
Adjusted depth	-3	

OL-GP-50042

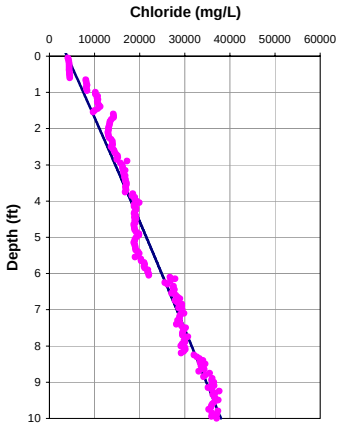

Porosity = 0.75
Dispersion length = 0.3 feet
Upwelling Velocity = ~0 cm/year

OL-GP-50042

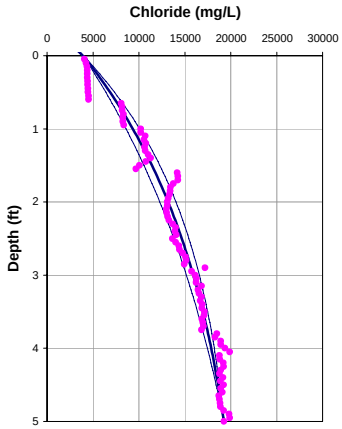

Porosity = 0.75
Dispersion length = 0.1 feet
Upwelling Velocity = -2.5 cm/year

	10 feet	5 feet
Input Parameters **********		
Co (mg/L)	3932	3932
Cl (mg/L)	38000	19260
L(ft)	10	5
D (cm2/day)	1.236	1.236
porosity	0.75	0.75
Calculated Values **********		
V(cm/yr)	-0.12	-3.31
q (cm/yr)	-0.09	-2.49
dispersion length (ft)	0.31	0.11
Internal Parameters *********(do not alter except as noted)*********		
Neuman dispersion length (ft)	0.31	0.11
V(ft/d)	0.00	0.00
Effective. Diffusion (cm2/day)	0.78	0.78
Diffusion + Dispersion (cm2/day)	0.79	0.81
Diffusion + Dispersion (ft2/day)	0.00	0.00
Adjusted depth	-0.9	

OL-GP-50043

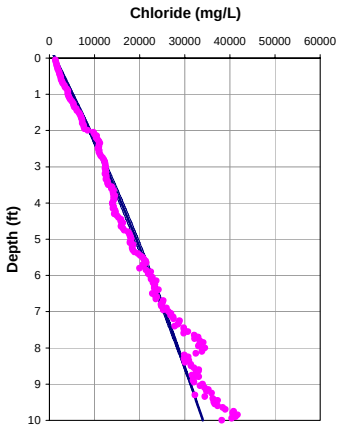

Porosity = 0.75
Dispersion length = 0.3 feet
Upwelling Velocity = -0.3 cm/year

OL-GP-50043

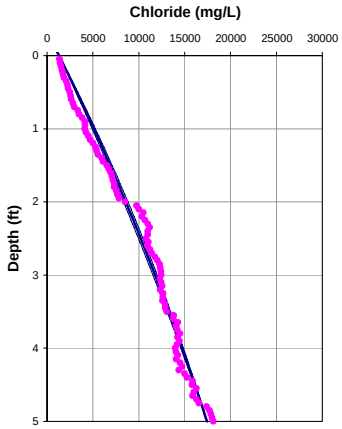

Porosity = 0.75
Dispersion length = 0.1 feet
Upwelling Velocity = -0.6 cm/year

	10 feet	5 feet
Input Parameters **********		
Co (mg/L)	1311	1311
Cl (mg/L)	34000	17436
L(ft)	10	5
D (cm2/day)	1.236	1.236
porosity	0.8	0.8
Calculated Values **********		17435.9406
V(cm/yr)	-0.37	-0.79
q (cm/yr)	-0.28	-0.59
dispersion length (ft)	0.31	0.11
Internal Parameters *********(do not alter except as noted)*********		
Neuman dispersion length (ft)	0.31	0.11
V(ft/d)	0.00	0.00
Effective. Diffusion (cm2/day)	0.78	0.78
Diffusion + Dispersion (cm2/day)	0.79	0.79
Diffusion + Dispersion (ft2/day)	0.00	0.00
Adjusted depth	-1	

OL-GP-50044

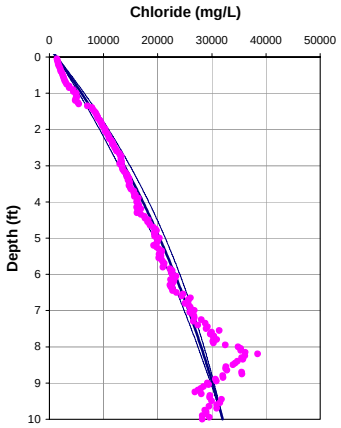

Porosity = 0.75
Dispersion length = 0.3 feet
Upwelling Velocity = -0.7 cm/year

OL-GP-50044

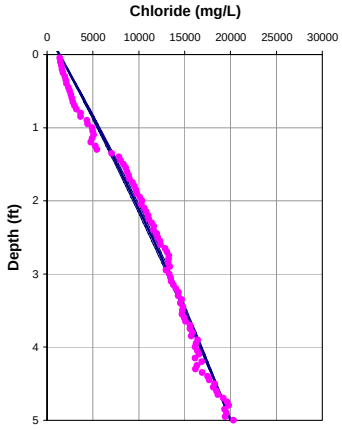

Porosity = 0.75
Dispersion length = 0.1 feet
Upwelling Velocity = -0.5 cm/year

	10 feet	5 feet
Input Parameters **********		
Co (mg/L)	1346	1346
Cl (mg/L)	32000	20000
L(ft)	10	5
D (cm2/day)	1.236	1.236
porosity	0.8	0.8
Calculated Values **********		
V(cm/yr)	-0.95	-0.64
q (cm/yr)	-0.71	-0.48
dispersion length (ft)	0.31	0.11
Internal Parameters *********(do not alter except as noted)*********		
Neuman dispersion length (ft)	0.31	0.11
V(ft/d)	0.00	0.00
Effective. Diffusion (cm2/day)	0.78	0.78
Diffusion + Dispersion (cm2/day)	0.81	0.79
Diffusion + Dispersion (ft2/day)	0.00	0.00
Adjusted depth	-1.6	

OL-GP-50045

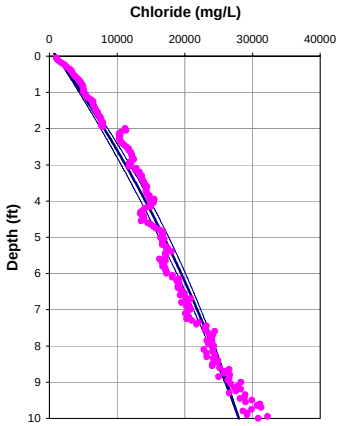

Porosity = 0.75
Dispersion length = 0.3 feet
Upwelling Velocity = -0.5 cm/year

OL-GP-50045

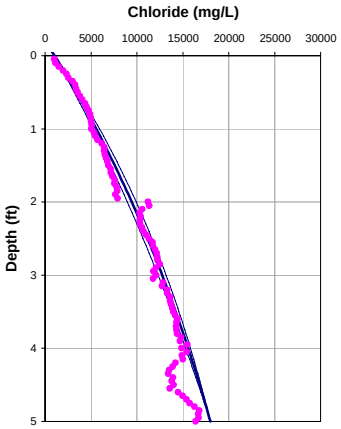

Porosity = 0.75
Dispersion length = 0.1 feet
Upwelling Velocity = -1.1 cm/year

	10 feet	5 feet
Input Parameters **********		
Co (mg/L)	1035	1035
Cl (mg/L)	28000	18000
L(ft)	10	5
D (cm2/day)	1.236	1.236
porosity	0.75	0.75
Calculated Values **********		
V(cm/yr)	-0.69	-1.50
q (cm/yr)	-0.52	-1.13
dispersion length (ft)	0.31	0.11
Internal Parameters *********(do not alter except as noted)*********		
Neuman dispersion length (ft)	0.31	0.11
V(ft/d)	0.00	0.00
Effective. Diffusion (cm2/day)	0.78	0.78
Diffusion + Dispersion (cm2/day)	0.80	0.80
Diffusion + Dispersion (ft2/day)	0.00	0.00
Adjusted depth	-1	

OL-GP-50046

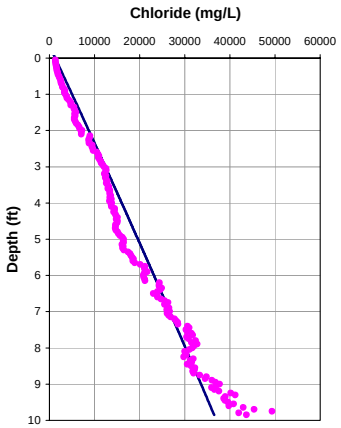

Porosity = 0.75
Dispersion length = 0.3 feet
Upwelling Velocity = ~0 cm/year

OL-GP-50046

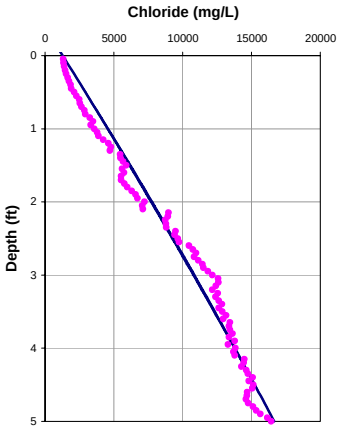

Porosity = 0.75
Dispersion length = 0.1 feet
Upwelling Velocity = -0.2 cm/year

	10 feet	5 feet
Input Parameters **********		
Co (mg/L)	1277	1277
Cl (mg/L)	37000	16658
L(ft)	10	5
D (cm2/day)	1.236	1.236
porosity	0.8	0.8
Calculated Values **********		16658.4061
V(cm/yr)	-0.10	-0.32
q (cm/yr)	-0.08	-0.24
dispersion length (ft)	0.31	0.11
Internal Parameters *********(do not alter except as noted)*********		
Neuman dispersion length (ft)	0.31	0.11
V(ft/d)	0.00	0.00
Effective. Diffusion (cm2/day)	0.78	0.78
Diffusion + Dispersion (cm2/day)	0.79	0.79
Diffusion + Dispersion (ft2/day)	0.00	0.00
Adjusted depth	-1	

OL-GP-50047

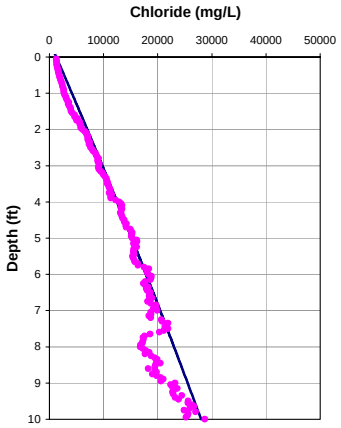

Porosity = 0.75
Dispersion length = 0.3 feet
Upwelling Velocity = -0.1 cm/year

OL-GP-50047

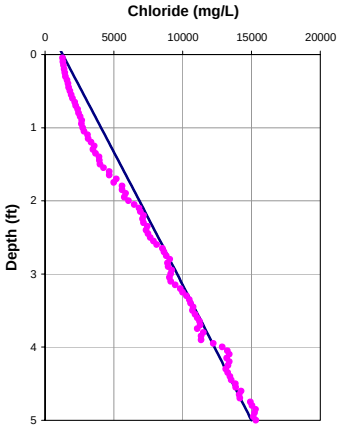

Porosity = 0.75
Dispersion length = 0.1 feet
Upwelling Velocity = ~0 cm/year

	10 feet	5 feet
Input Parameters **********		
Co (mg/L)	1276	1276
Cl (mg/L)	28000	15000
L(ft)	10	5
D (cm2/day)	1.236	1.236
porosity	0.8	0.8
Calculated Values **********		15000
V(cm/yr)	-0.16	-0.10
q (cm/yr)	-0.12	-0.08
dispersion length (ft)	0.31	0.11
Internal Parameters *********(do not alter except as noted)*********		
Neuman dispersion length (ft)	0.31	0.11
V(ft/d)	0.00	0.00
Effective. Diffusion (cm2/day)	0.78	0.78
Diffusion + Dispersion (cm2/day)	0.79	0.79
Diffusion + Dispersion (ft2/day)	0.00	0.00
Adjusted depth	-1.15	

OL-GP-50048

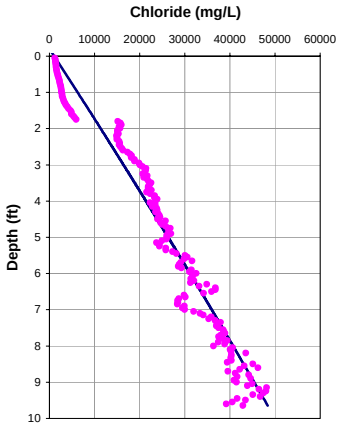

Porosity = 0.75
Dispersion length = 0.3 feet
Upwelling Velocity = ~0 cm/year

OL-GP-50048

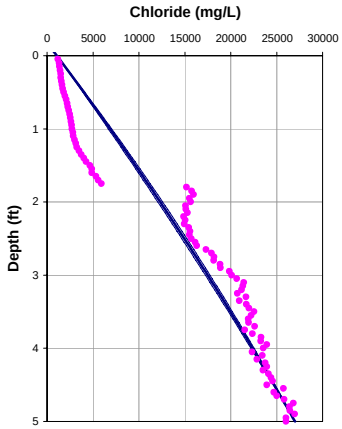

Porosity = 0.75
Dispersion length = 0.1 feet
Upwelling Velocity = -0.4 cm/year

	10 feet	5 feet
Input Parameters **********		
Co (mg/L)	1072	1072
Cl (mg/L)	50000	27000
L(ft)	10	5
D (cm2/day)	1.236	1.236
porosity	0.75	0.75
Calculated Values **********		
V(cm/yr)	-0.12	-0.53
q (cm/yr)	-0.09	-0.40
dispersion length (ft)	0.31	0.11
Internal Parameters *********(do not alter except as noted)*********		
Neuman dispersion length (ft)	0.31	0.11
V(ft/d)	0.00	0.00
Effective. Diffusion (cm2/day)	0.78	0.78
Diffusion + Dispersion (cm2/day)	0.79	0.79
Diffusion + Dispersion (ft2/day)	0.00	0.00
Adjusted depth	-1	

OL-GP-50049

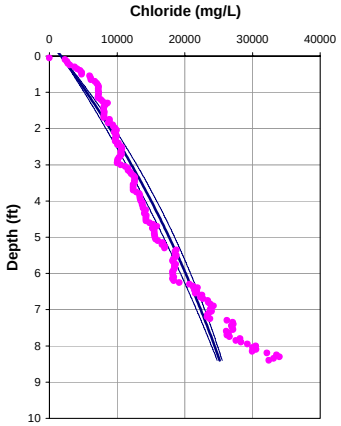

Porosity = 0.75
Dispersion length = 0.3 feet
Upwelling Velocity = -0.6 cm/year

OL-GP-50049

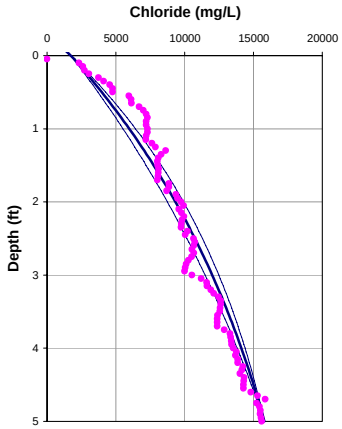

Porosity = 0.75
Dispersion length = 0.1 feet
Upwelling Velocity = -1.7 cm/year

	10 feet	5 feet
Input Parameters **********		
Co (mg/L)	1731	1731
Cl (mg/L)	28000	15800
L(ft)	10	5
D (cm2/day)	1.236	1.236
porosity	0.8	0.8
Calculated Values **********		
V(cm/yr)	-0.84	-2.23
q (cm/yr)	-0.63	-1.67
dispersion length (ft)	0.31	0.11
Internal Parameters *********(do not alter except as noted)*********		
Neuman dispersion length (ft)	0.31	0.11
V(ft/d)	0.00	0.00
Effective. Diffusion (cm2/day)	0.78	0.78
Diffusion + Dispersion (cm2/day)	0.81	0.80
Diffusion + Dispersion (ft2/day)	0.00	0.00
Adjusted depth	-2	

OL-GP-50050

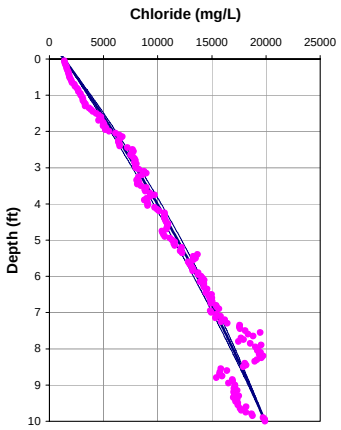

Porosity = 0.75
Dispersion length = 0.3 feet
Upwelling Velocity = -0.4 cm/year

OL-GP-50050

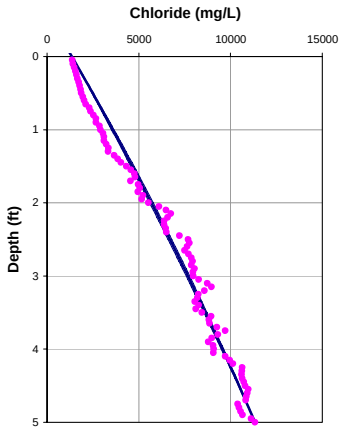

Porosity = 0.75
Dispersion length = 0.1 feet
Upwelling Velocity = -0.4 cm/year

	10 feet	5 feet
Input Parameters **********		
Co (mg/L)	1359	1359
Cl (mg/L)	19915	11342
L(ft)	10	5
D (cm2/day)	1.236	1.236
porosity	0.8	0.8
Calculated Values **********		
V(cm/yr)	-0.50	-0.52
q (cm/yr)	-0.38	-0.39
dispersion length (ft)	0.31	0.11
Internal Parameters *********(do not alter except as noted)*********		
Neuman dispersion length (ft)	0.31	0.11
V(ft/d)	0.00	0.00
Effective. Diffusion (cm2/day)	0.78	0.78
Diffusion + Dispersion (cm2/day)	0.80	0.79
Diffusion + Dispersion (ft2/day)	0.00	0.00
Adjusted depth	-0.8	

S.S. Papadopulos & Associates, Inc.

OL-GP-50051

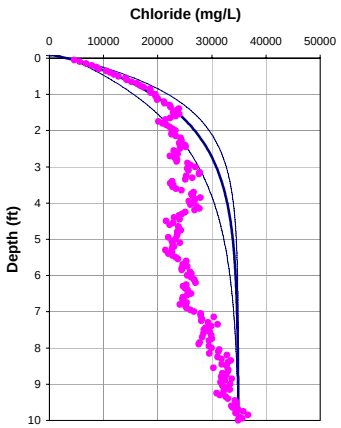

Porosity = 0.75
Dispersion length = 0.3 feet
Upwelling Velocity = -6.0 cm/year

OL-GP-50051

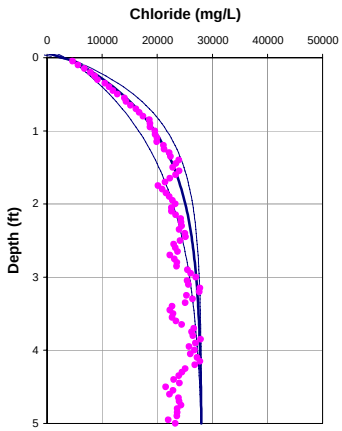

Porosity = 0.75
Dispersion length = 0.1 feet
Upwelling Velocity = -8.3 cm/year

	10 feet	5 feet
Input Parameters **********		
Co (mg/L)	3689	3689
Cl (mg/L)	34888	28000
L(ft)	10	5
D (cm2/day)	1.236	1.236
porosity	0.75	0.75
Calculated Values **********		
V(cm/yr)	-8.00	-11.00
q (cm/yr)	-6.00	-8.25
dispersion length (ft)	0.31	0.11
Internal Parameters *********(do not alter except as noted)*********		
Neuman dispersion length (ft)	0.31	0.11
V(ft/d)	0.00	0.00
Effective. Diffusion (cm2/day)	0.78	0.78
Diffusion + Dispersion (cm2/day)	0.99	0.88
Diffusion + Dispersion (ft2/day)	0.00	0.00
Adjusted depth	-1.3	

OL-GP-60119

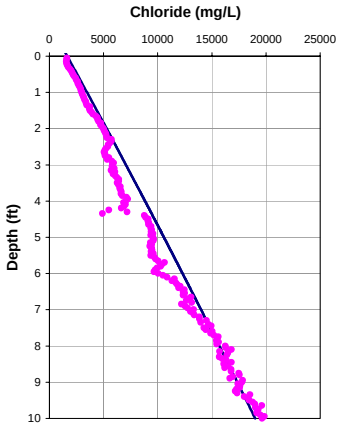

Porosity = 0.70
Dispersion length = 0.3 feet
Upwelling Velocity = ~0 cm/year

OL-GP-60119

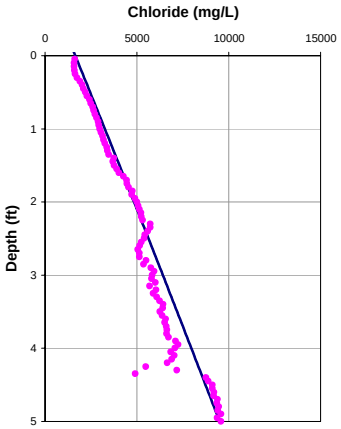

Porosity = 0.70
Dispersion length = 0.1 feet
Upwelling Velocity = ~0 cm/year

	10 feet	5 feet
Input Parameters **********		
Co (mg/L)	1647	1647
Cl (mg/L)	19000	9500
L(ft)	10	5
D (cm2/day)	1.236	1.236
porosity	0.7	0.7
Calculated Values **********		
V(cm/yr)	-0.10	-0.10
q (cm/yr)	-0.07	-0.07
dispersion length (ft)	0.31	0.11
Internal Parameters *********(do not alter except as noted)*********		
Neuman dispersion length (ft)	0.31	0.11
V(ft/d)	0.00	0.00
Effective. Diffusion (cm2/day)	0.72	0.72
Diffusion + Dispersion (cm2/day)	0.72	0.72
Diffusion + Dispersion (ft2/day)	0.00	0.00
Adjusted depth	-1.6	

OL-GP-60120

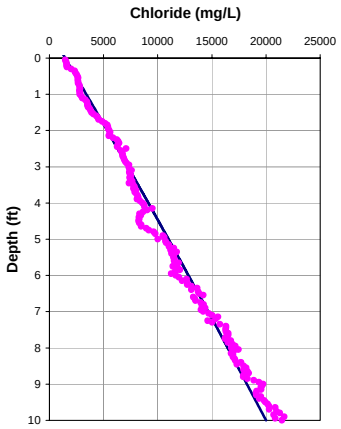

Porosity = 0.7
Dispersion length = 0.3 feet
Upwelling Velocity = ~0 cm/year

OL-GP-60120

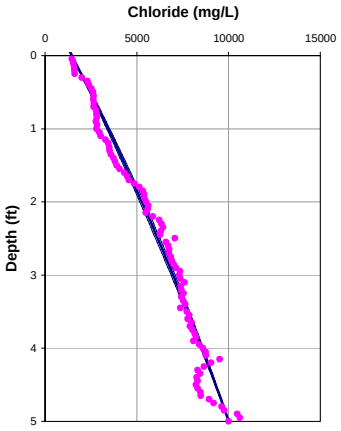

Porosity = 0.7
Dispersion length = 0.1 feet
Upwelling Velocity = -0.5 cm/year

	10 feet	5 feet
Input Parameters **********		
Co (mg/L)	1461	1461
Cl (mg/L)	20000	10017
L(ft)	10	5
D (cm2/day)	1.236	1.236
porosity	0.7	0.7
Calculated Values **********		
V(cm/yr)	-0.10	-0.66
q (cm/yr)	-0.07	-0.46
dispersion length (ft)	0.31	0.11
Internal Parameters *********(do not alter except as noted)*********		
Neuman dispersion length (ft)	0.31	0.11
V(ft/d)	0.00	0.00
Effective. Diffusion (cm2/day)	0.72	0.72
Diffusion + Dispersion (cm2/day)	0.72	0.73
Diffusion + Dispersion (ft2/day)	0.00	0.00
Adjusted depth	-2	

OL-GP-60121

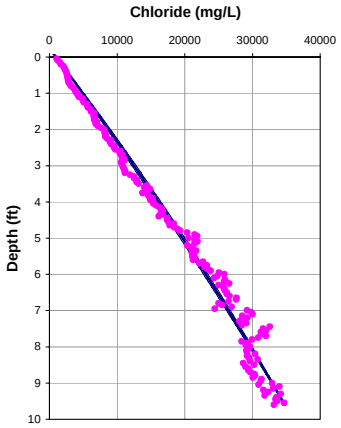

Porosity = 0.70
Dispersion length = 0.3 feet
Upwelling Velocity = -0.2 cm/year

OL-GP-60121

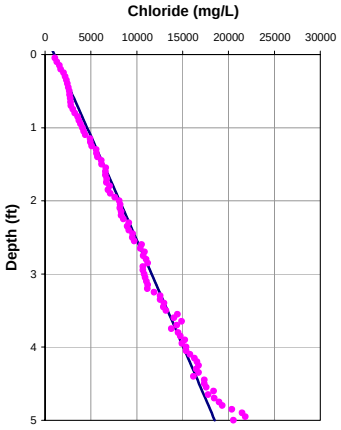

Porosity = 0.70
Dispersion length = 0.1 feet
Upwelling Velocity = ~0 cm/year

	10 feet	5 feet
Input Parameters **********		
Co (mg/L)	1004	1004
Cl (mg/L)	36000	18500
L(ft)	10	5
D (cm2/day)	1.236	1.236
porosity	0.7	0.7
Calculated Values **********		
V(cm/yr)	-0.23	-0.10
q (cm/yr)	-0.16	-0.07
dispersion length (ft)	0.31	0.11
Internal Parameters *********(do not alter except as noted)*********		
Neuman dispersion length (ft)	0.31	0.11
V(ft/d)	0.00	0.00
Effective. Diffusion (cm2/day)	0.72	0.72
Diffusion + Dispersion (cm2/day)	0.73	0.72
Diffusion + Dispersion (ft2/day)	0.00	0.00
Adjusted depth	-1.4	

OL-GP-60122

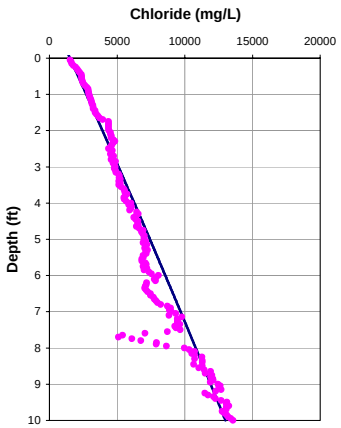

Porosity = 0.70
Dispersion length = 0.3 feet
Upwelling Velocity = ~0 cm/year

OL-GP-60122

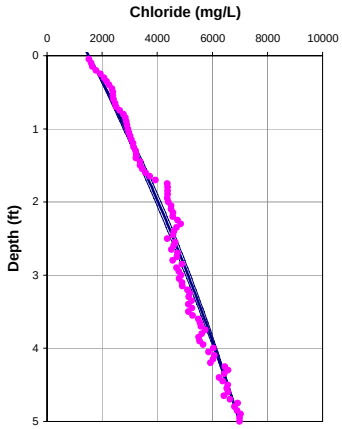

Porosity = 0.70
Dispersion length = 0.1 feet
Upwelling Velocity = -0.6 cm/year

	10 feet	5 feet
Input Parameters **********		
Co (mg/L)	1515	1515
Cl (mg/L)	13000	6988
L(ft)	10	5
D (cm2/day)	1.236	1.236
porosity	0.7	0.7
Calculated Values **********		
V(cm/yr)	-0.10	-0.87
q (cm/yr)	-0.07	-0.61
dispersion length (ft)	0.31	0.11
Internal Parameters *********(do not alter except as noted)*********		
Neuman dispersion length (ft)	0.31	0.11
V(ft/d)	0.00	0.00
Effective. Diffusion (cm2/day)	0.72	0.72
Diffusion + Dispersion (cm2/day)	0.72	0.73
Diffusion + Dispersion (ft2/day)	0.00	0.00
Adjusted depth	-0.9	

OL-GP-60123

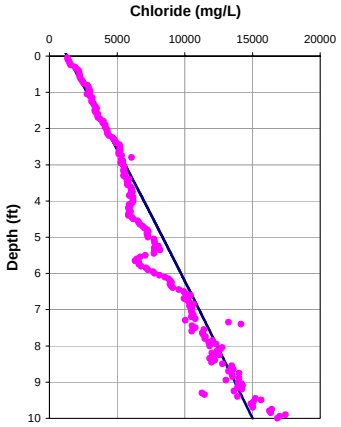

Porosity = 0.7
Dispersion length = 0.3 feet
Upwelling Velocity = ~0 cm/year

OL-GP-60123

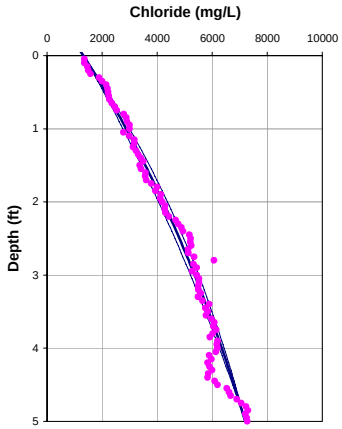

Porosity = 0.7
Dispersion length = 0.1 feet
Upwelling Velocity = -0.9 cm/year

	10 feet	5 feet
Input Parameters **********		
Co (mg/L)	1322	1322
Cl (mg/L)	15000	7200
L(ft)	10	5
D (cm2/day)	1.236	1.236
porosity	0.7	0.7
Calculated Values **********		
V(cm/yr)	-0.10	-1.33
q (cm/yr)	-0.07	-0.93
dispersion length (ft)	0.31	0.11
Internal Parameters *********(do not alter except as noted)*********		
Neuman dispersion length (ft)	0.31	0.11
V(ft/d)	0.00	0.00
Effective. Diffusion (cm2/day)	0.72	0.72
Diffusion + Dispersion (cm2/day)	0.72	0.73
Diffusion + Dispersion (ft2/day)	0.00	0.00
Adjusted depth	-2	

OL-GP-60124

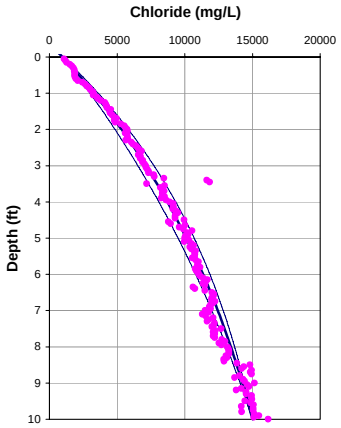

Porosity = 0.70
Dispersion length = 0.3 feet
Upwelling Velocity = -0.8 cm/year

OL-GP-60124

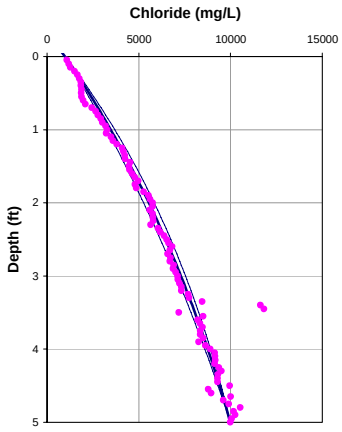

Porosity = 0.70
Dispersion length = 0.1 feet
Upwelling Velocity = -1.1 cm/year

	10 feet	5 feet
Input Parameters **********		
Co (mg/L)	986	986
Cl (mg/L)	15000	9989
L(ft)	10	5
D (cm2/day)	1.236	1.236
porosity	0.7	0.7
Calculated Values **********		
V(cm/yr)	-1.12	-1.55
q (cm/yr)	-0.79	-1.09
dispersion length (ft)	0.31	0.11
Internal Parameters *********(do not alter except as noted)*********		
Neuman dispersion length (ft)	0.31	0.11
V(ft/d)	0.00	0.00
Effective. Diffusion (cm2/day)	0.72	0.72
Diffusion + Dispersion (cm2/day)	0.75	0.74
Diffusion + Dispersion (ft2/day)	0.00	0.00
Adjusted depth	-1	

OL-GP-60125

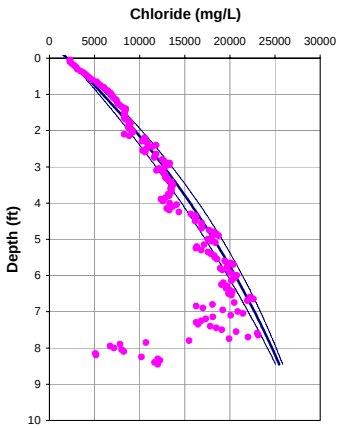

Porosity = 0.70
Dispersion length = 0.3 feet
Upwelling Velocity = -0.6 cm/year

OL-GP-60125

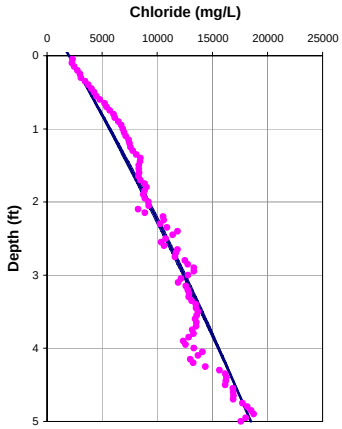

Porosity = 0.70
Dispersion length = 0.1 feet
Upwelling Velocity = -0.3 cm/year

	10 feet	5 feet
Input Parameters **********		
Co (mg/L)	2000	2000
Cl (mg/L)	28000	18500
L(ft)	10	5
D (cm2/day)	1.236	1.236
porosity	0.7	0.7
Calculated Values **********		
V(cm/yr)	-0.90	-0.49
q (cm/yr)	-0.63	-0.34
dispersion length (ft)	0.31	0.11
Internal Parameters *********(do not alter except as noted)*********		
Neuman dispersion length (ft)	0.31	0.11
V(ft/d)	0.00	0.00
Effective. Diffusion (cm2/day)	0.72	0.72
Diffusion + Dispersion (cm2/day)	0.74	0.73
Diffusion + Dispersion (ft2/day)	0.00	0.00
Adjusted depth	-3	

OL-GP-60125.DAT

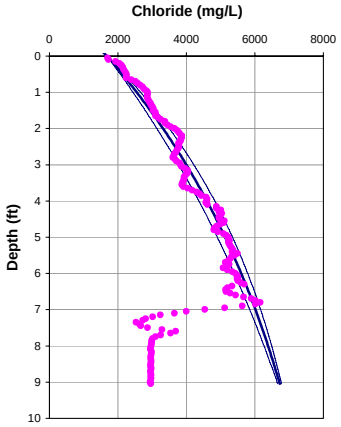

Porosity = 0.7
Dispersion length = 0.3 feet
Upwelling Velocity = -0.8 cm/year

OL-GP-60125.DAT

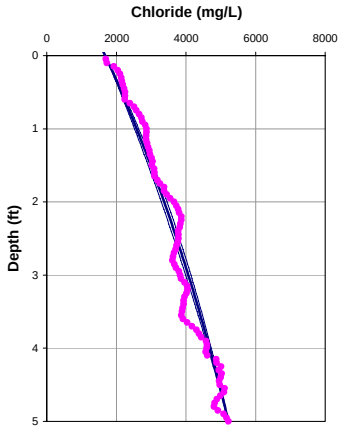

Porosity = 0.7
Dispersion length = 0.1 feet
Upwelling Velocity = -0.8 cm/year

	10 feet	5 feet
Input Parameters **********		
Co (mg/L)	1683	1683
Cl (mg/L)	7000	5221
L(ft)	10	5
D (cm2/day)	1.236	1.236
porosity	0.7	0.7
Calculated Values **********		
V(cm/yr)	-1.10	-1.12
q (cm/yr)	-0.77	-0.78
dispersion length (ft)	0.31	0.11
Internal Parameters *********(do not alter except as noted)*********		
Neuman dispersion length (ft)	0.31	0.11
V(ft/d)	0.00	0.00
Effective. Diffusion (cm2/day)	0.72	0.72
Diffusion + Dispersion (cm2/day)	0.75	0.73
Diffusion + Dispersion (ft2/day)	0.00	0.00
Adjusted depth	-1	

OL-GP-60125-A

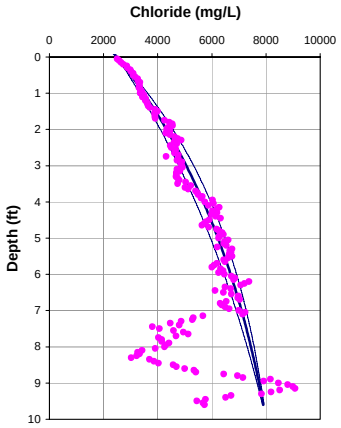

Porosity = 0.70
Dispersion length = 0.3 feet
Upwelling Velocity = -0.9 cm/year

OL-GP-60125-A

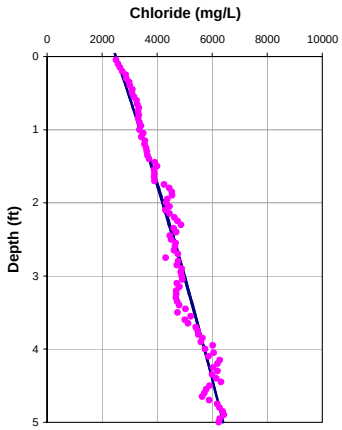

Porosity = 0.70
Dispersion length = 0.1 feet
Upwelling Velocity = -0.4 cm/year

	10 feet	5 feet
Input Parameters **********		
Co (mg/L)	2497	2497
Cl (mg/L)	8000	6400
L(ft)	10	5
D (cm2/day)	1.236	1.236
porosity	0.7	0.7
Calculated Values **********		
V(cm/yr)	-1.35	-0.55
q (cm/yr)	-0.94	-0.39
dispersion length (ft)	0.31	0.11
Internal Parameters *********(do not alter except as noted)*********		
Neuman dispersion length (ft)	0.31	0.11
V(ft/d)	0.00	0.00
Effective. Diffusion (cm2/day)	0.72	0.72
Diffusion + Dispersion (cm2/day)	0.76	0.73
Diffusion + Dispersion (ft2/day)	0.00	0.00
Adjusted depth	-1.9	

OL-GP-60126

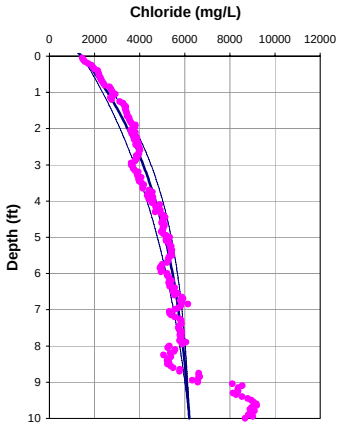

Porosity = 0.70
Dispersion length = 0.3 feet
Upwelling Velocity = -1.6 cm/year

OL-GP-60126

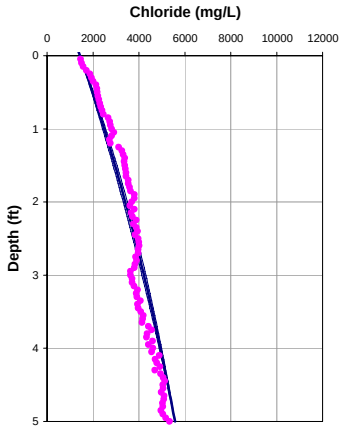

Porosity = 0.70
Dispersion length = 0.1 feet
Upwelling Velocity = -0.8 cm/year

	10 feet	5 feet
Input Parameters **********		
Co (mg/L)	1440	1440
Cl (mg/L)	6200	5570
L(ft)	10	5
D (cm2/day)	1.236	1.236
porosity	0.7	0.7
Calculated Values **********		
V(cm/yr)	-2.30	-1.10
q (cm/yr)	-1.61	-0.77
dispersion length (ft)	0.31	0.11
Internal Parameters *********(do not alter except as noted)*********		
Neuman dispersion length (ft)	0.31	0.11
V(ft/d)	0.00	0.00
Effective. Diffusion (cm2/day)	0.72	0.72
Diffusion + Dispersion (cm2/day)	0.78	0.73
Diffusion + Dispersion (ft2/day)	0.00	0.00
Adjusted depth	-1	

OL-GP-60127

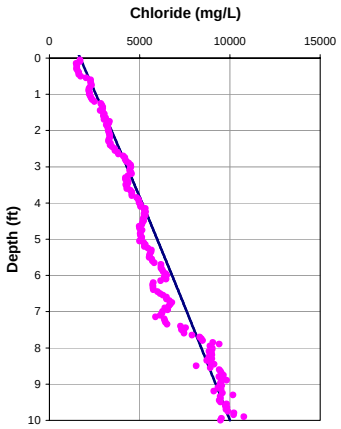

Porosity = 0.7
Dispersion length = 0.3 feet
Upwelling Velocity = ~0 cm/year

OL-GP-60127

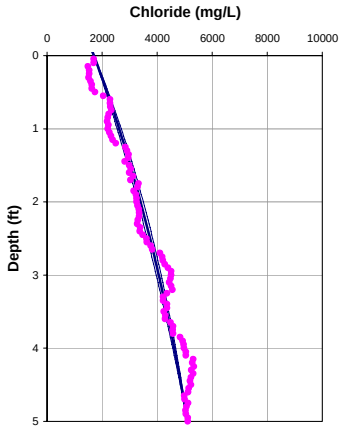

Porosity = 0.7
Dispersion length = 0.1 feet
Upwelling Velocity = -1.0 cm/year

	10 feet	5 feet
Input Parameters **********		
Co (mg/L)	1704	1704
Cl (mg/L)	10000	5100
L(ft)	10	5
D (cm2/day)	1.236	1.236
porosity	0.7	0.7
Calculated Values **********		
V(cm/yr)	-0.10	-1.42
q (cm/yr)	-0.07	-1.00
dispersion length (ft)	0.31	0.11
Internal Parameters *********(do not alter except as noted)*********		
Neuman dispersion length (ft)	0.31	0.11
V(ft/d)	0.00	0.00
Effective. Diffusion (cm2/day)	0.72	0.72
Diffusion + Dispersion (cm2/day)	0.72	0.73
Diffusion + Dispersion (ft2/day)	0.00	0.00
Adjusted depth	-1	

OL-GP-60128

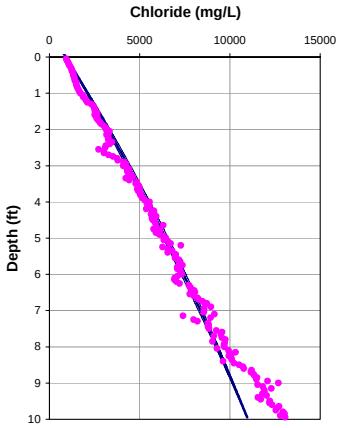

Porosity = 0.70
Dispersion length = 0.3 feet
Upwelling Velocity = -0.2 cm/year

OL-GP-60128

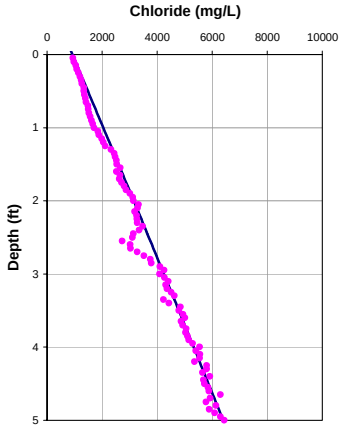

Porosity = 0.70
Dispersion length = 0.1 feet
Upwelling Velocity = ~0 cm/year

	10 feet	5 feet
Input Parameters **********		
Co (mg/L)	921	921
Cl (mg/L)	11000	6400
L(ft)	10	5
D (cm2/day)	1.236	1.236
porosity	0.7	0.7
Calculated Values **********		
V(cm/yr)	-0.34	-0.10
q (cm/yr)	-0.24	-0.07
dispersion length (ft)	0.31	0.11
Internal Parameters *********(do not alter except as noted)*********		
Neuman dispersion length (ft)	0.31	0.11
V(ft/d)	0.00	0.00
Effective. Diffusion (cm2/day)	0.72	0.72
Diffusion + Dispersion (cm2/day)	0.73	0.72
Diffusion + Dispersion (ft2/day)	0.00	0.00
Adjusted depth	-1.45	

OL-GP-60129

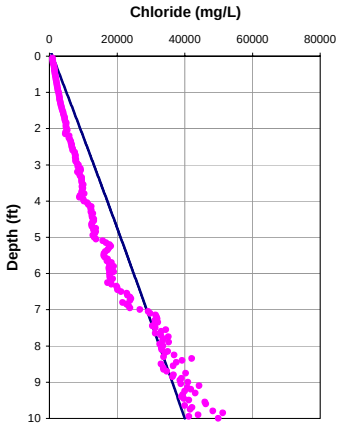

Porosity = 0.70
Dispersion length = 0.3 feet
Upwelling Velocity = ~0 cm/year

OL-GP-60129

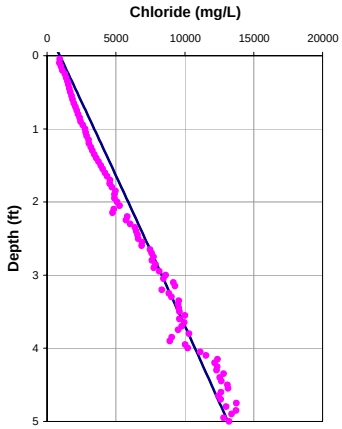

Porosity = 0.70
Dispersion length = 0.1 feet
Upwelling Velocity = ~0 cm/year

	10 feet	5 feet
Input Parameters **********		
Co (mg/L)	924	924
Cl (mg/L)	40000	13124
L(ft)	10	5
D (cm2/day)	1.236	1.236
porosity	0.7	0.7
Calculated Values **********		13123.9117
V(cm/yr)	-0.10	-0.10
q (cm/yr)	-0.07	-0.07
dispersion length (ft)	0.31	0.11
Internal Parameters *********(do not alter except as noted)*********		
Neuman dispersion length (ft)	0.31	0.11
V(ft/d)	0.00	0.00
Effective. Diffusion (cm2/day)	0.72	0.72
Diffusion + Dispersion (cm2/day)	0.72	0.72
Diffusion + Dispersion (ft2/day)	0.00	0.00
Adjusted depth	-0.5	

OL-GP-60130

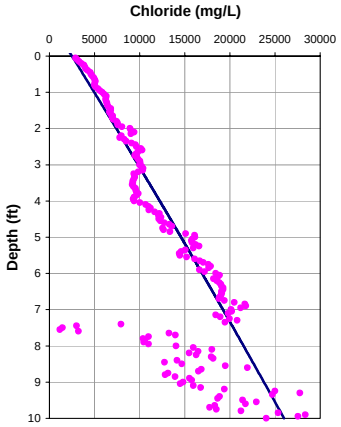

Porosity = 0.7
Dispersion length = 0.3 feet
Upwelling Velocity = ~0 cm/year

OL-GP-60130

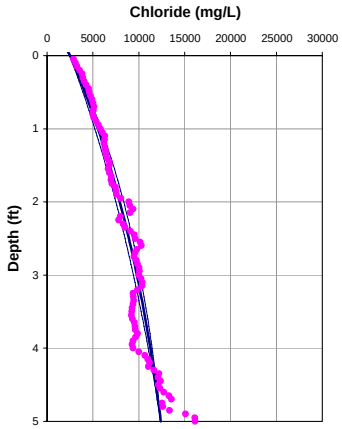

Porosity = 0.7
Dispersion length = 0.1 feet
Upwelling Velocity = -1.5 cm/year

	10 feet	5 feet
Input Parameters **********		
Co (mg/L)	2500	2500
Cl (mg/L)	26000	12400
L(ft)	10	5
D (cm2/day)	1.236	1.236
porosity	0.7	0.7
Calculated Values **********		
V(cm/yr)	-0.10	-2.17
q (cm/yr)	-0.07	-1.52
dispersion length (ft)	0.31	0.11
Internal Parameters *********(do not alter except as noted)*********		
Neuman dispersion length (ft)	0.31	0.11
V(ft/d)	0.00	0.00
Effective. Diffusion (cm2/day)	0.72	0.72
Diffusion + Dispersion (cm2/day)	0.72	0.74
Diffusion + Dispersion (ft2/day)	0.00	0.00
Adjusted depth	-1	

OL-GP-60130.DAT

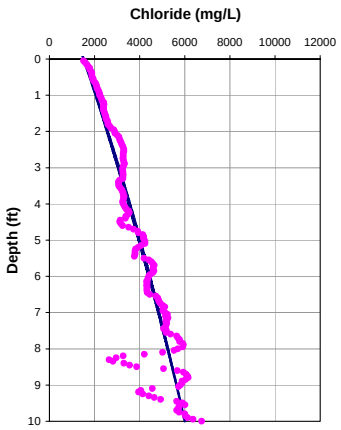

Porosity = 0.70
Dispersion length = 0.3 feet
Upwelling Velocity = -0.3 cm/year

OL-GP-60130.DAT

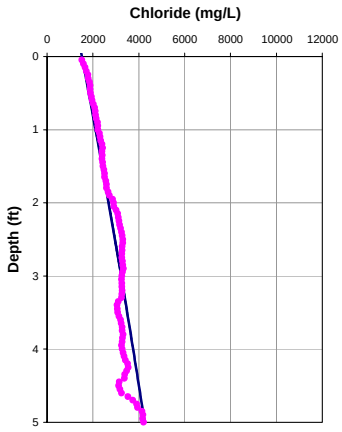

Porosity = 0.70
Dispersion length = 0.1 feet
Upwelling Velocity = -0.3 cm/year

	10 feet	5 feet
Input Parameters **********		
Co (mg/L)	1515	1515
Cl (mg/L)	6000	4250
L(ft)	10	5
D (cm2/day)	1.236	1.236
porosity	0.7	0.7
Calculated Values **********		
V(cm/yr)	-0.36	-0.40
q (cm/yr)	-0.25	-0.28
dispersion length (ft)	0.31	0.11
Internal Parameters *********(do not alter except as noted)*********		
Neuman dispersion length (ft)	0.31	0.11
V(ft/d)	0.00	0.00
Effective. Diffusion (cm2/day)	0.72	0.72
Diffusion + Dispersion (cm2/day)	0.73	0.72
Diffusion + Dispersion (ft2/day)	0.00	0.00
Adjusted depth	-1	

OL-GP-60130-A

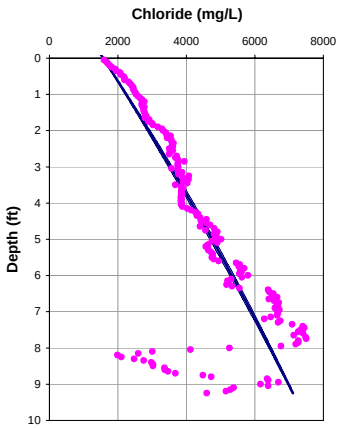

Porosity = 0.70
Dispersion length = 0.3 feet
Upwelling Velocity = -0.2 cm/year

OL-GP-60130-A

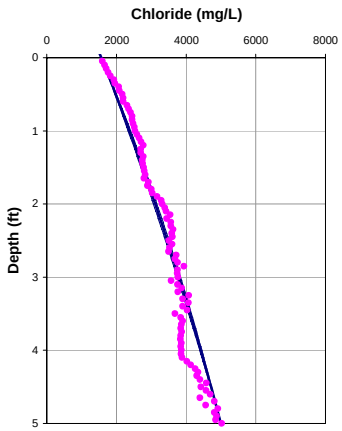

Porosity = 0.70
Dispersion length = 0.1 feet
Upwelling Velocity = -0.5 cm/year

	10 feet	5 feet
Input Parameters **********		
Co (mg/L)	1569	1569
Cl (mg/L)	7500	5000
L(ft)	10	5
D (cm2/day)	1.236	1.236
porosity	0.7	0.7
Calculated Values **********		
V(cm/yr)	-0.25	-0.71
q (cm/yr)	-0.18	-0.50
dispersion length (ft)	0.31	0.11
Internal Parameters *********(do not alter except as noted)*********		
Neuman dispersion length (ft)	0.31	0.11
V(ft/d)	0.00	0.00
Effective. Diffusion (cm2/day)	0.72	0.72
Diffusion + Dispersion (cm2/day)	0.73	0.73
Diffusion + Dispersion (ft2/day)	0.00	0.00
Adjusted depth	-2.4	

OL-GP-60131

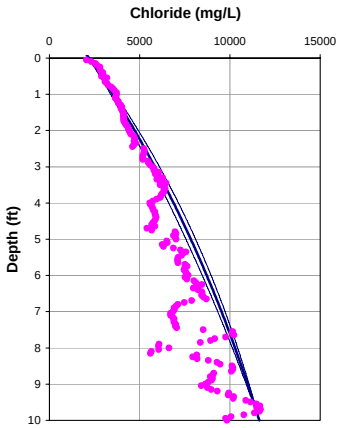

Porosity = 0.7
Dispersion length = 0.3 feet
Upwelling Velocity = -0.5 cm/year

OL-GP-60131

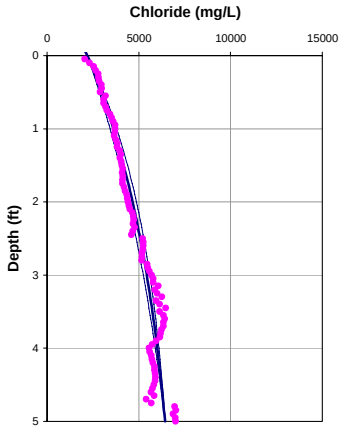

Porosity = 0.7
Dispersion length = 0.1 feet
Upwelling Velocity = -1.9 cm/year

	10 feet	5 feet
Input Parameters **********		
Co (mg/L)	2200	2200
Cl (mg/L)	11629	6430
L(ft)	10	5
D (cm2/day)	1.236	1.236
porosity	0.7	0.7
Calculated Values **********	6429.62145	
V(cm/yr)	-0.70	-2.69
q (cm/yr)	-0.49	-1.88
dispersion length (ft)	0.31	0.11
Internal Parameters *********(do not alter except as noted)*********		
Neuman dispersion length (ft)	0.31	0.11
V(ft/d)	0.00	0.00
Effective. Diffusion (cm2/day)	0.72	0.72
Diffusion + Dispersion (cm2/day)	0.74	0.75
Diffusion + Dispersion (ft2/day)	0.00	0.00
Adjusted depth	-1	

OL-GP-60132

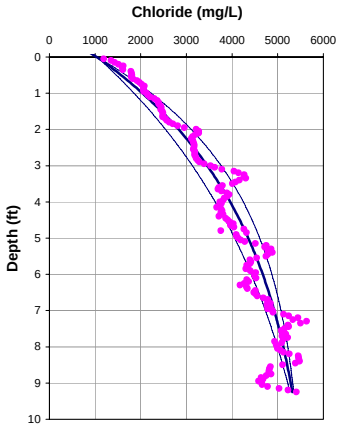

Porosity = 0.70
Dispersion length = 0.3 feet
Upwelling Velocity = -1.5 cm/year

OL-GP-60132

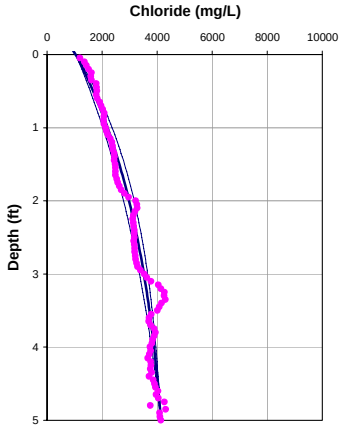

Porosity = 0.70
Dispersion length = 0.1 feet
Upwelling Velocity = -2.4 cm/year

	10 feet	5 feet
Input Parameters **********		
Co (mg/L)	1045	1045
Cl (mg/L)	5410	4135
L(ft)	10	5
D (cm2/day)	1.236	1.236
porosity	0.7	0.7
Calculated Values **********		
V(cm/yr)	-2.13	-3.43
q (cm/yr)	-1.49	-2.40
dispersion length (ft)	0.31	0.11
Internal Parameters *********(do not alter except as noted)*********		
Neuman dispersion length (ft)	0.31	0.11
V(ft/d)	0.00	0.00
Effective. Diffusion (cm2/day)	0.72	0.72
Diffusion + Dispersion (cm2/day)	0.78	0.75
Diffusion + Dispersion (ft2/day)	0.00	0.00
Adjusted depth	-0.95	

OL-GP-60133

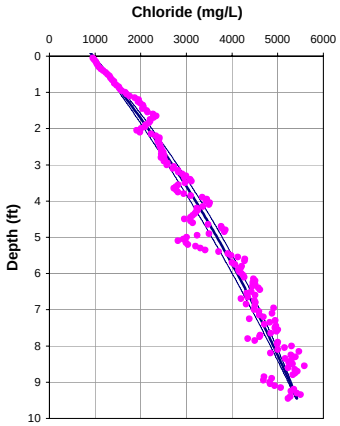

Porosity = 0.70
Dispersion length = 0.3 feet
Upwelling Velocity = -0.4 cm/year

OL-GP-60133

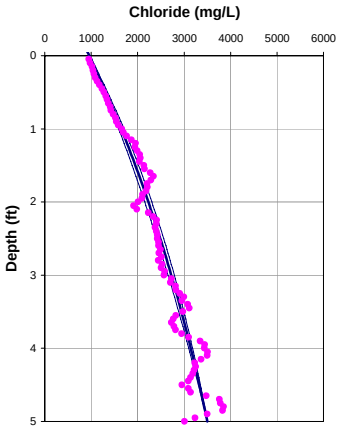

Porosity = 0.70
Dispersion length = 0.1 feet
Upwelling Velocity = -1.0 cm/year

	10 feet	5 feet
Input Parameters **********		
Co (mg/L)	962	962
Cl (mg/L)	5600	3500
L(ft)	10	5
D (cm2/day)	1.236	1.236
porosity	0.7	0.7
Calculated Values **********		
V(cm/yr)	-0.60	-1.44
q (cm/yr)	-0.42	-1.01
dispersion length (ft)	0.31	0.11
Internal Parameters *********(do not alter except as noted)*********		
Neuman dispersion length (ft)	0.31	0.11
V(ft/d)	0.00	0.00
Effective. Diffusion (cm2/day)	0.72	0.72
Diffusion + Dispersion (cm2/day)	0.74	0.73
Diffusion + Dispersion (ft2/day)	0.00	0.00
Adjusted depth	-0.95	

OL-GP-60134

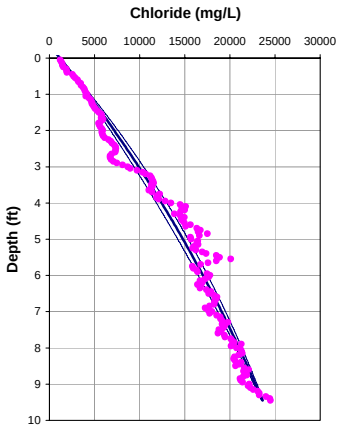

Porosity = 0.7
Dispersion length = 0.3 feet
Upwelling Velocity = -0.4 cm/year

OL-GP-60134

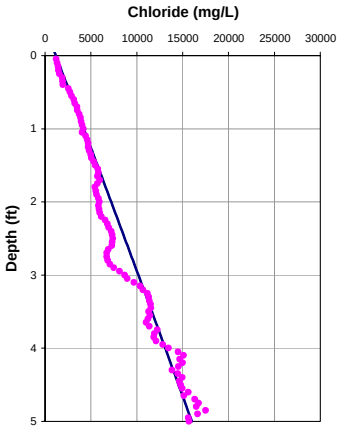

Porosity = 0.7
Dispersion length = 0.1 feet
Upwelling Velocity = ~0 cm/year

	10 feet	5 feet
Input Parameters **********		
Co (mg/L)	1173	1173
Cl (mg/L)	24520	16000
L(ft)	10	5
D (cm2/day)	1.236	1.236
porosity	0.7	0.7
Calculated Values **********		
V(cm/yr)	-0.60	-0.10
q (cm/yr)	-0.42	-0.07
dispersion length (ft)	0.31	0.11
Internal Parameters *********(do not alter except as noted)*********		
Neuman dispersion length (ft)	0.31	0.11
V(ft/d)	0.00	0.00
Effective. Diffusion (cm2/day)	0.72	0.72
Diffusion + Dispersion (cm2/day)	0.74	0.72
Diffusion + Dispersion (ft2/day)	0.00	0.00
Adjusted depth	-1	

OL-GP-60135

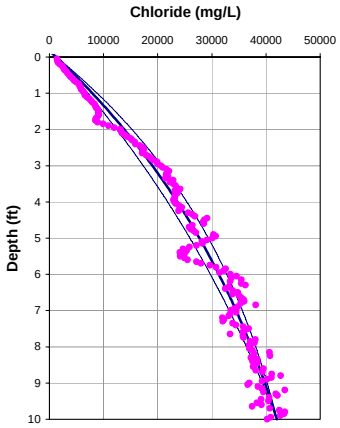

Porosity = 0.70
Dispersion length = 0.3 feet
Upwelling Velocity = -0.8 cm/year

OL-GP-60135

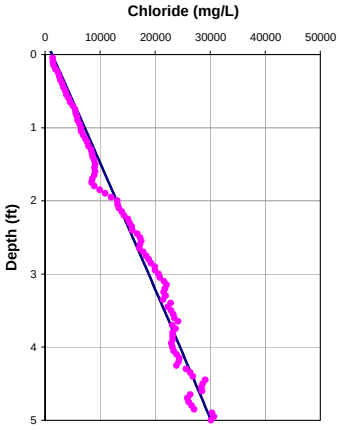

Porosity = 0.70
Dispersion length = 0.1 feet
Upwelling Velocity = ~0 cm/year

	10 feet	5 feet
Input Parameters **********		
Co (mg/L)	1280	1280
Cl (mg/L)	42000	30158
L(ft)	10	5
D (cm2/day)	1.236	1.236
porosity	0.7	0.7
Calculated Values **********		
V(cm/yr)	-1.10	-0.11
q (cm/yr)	-0.77	-0.07
dispersion length (ft)	0.31	0.11
Internal Parameters *********(do not alter except as noted)*********		
Neuman dispersion length (ft)	0.31	0.11
V(ft/d)	0.00	0.00
Effective. Diffusion (cm2/day)	0.72	0.72
Diffusion + Dispersion (cm2/day)	0.75	0.72
Diffusion + Dispersion (ft2/day)	0.00	0.00
Adjusted depth	-0.8	

OL-GP-60136

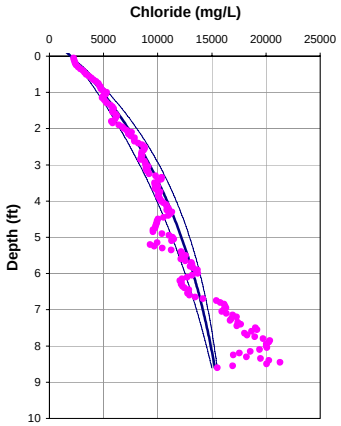

Porosity = 0.70
Dispersion length = 0.3 feet
Upwelling Velocity = -1.3 cm/year

OL-GP-60136

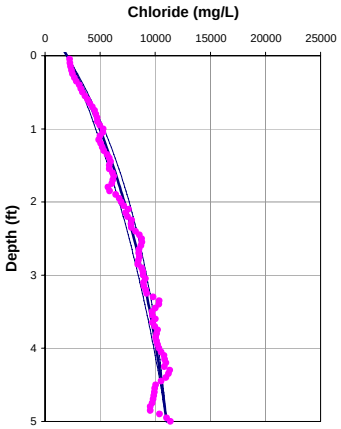

Porosity = 0.70
Dispersion length = 0.1 feet
Upwelling Velocity = -1.8 cm/year

	10 feet	5 feet
Input Parameters **********		
Co (mg/L)	2000	2000
Cl (mg/L)	16000	11021
L(ft)	10	5
D (cm2/day)	1.236	1.236
porosity	0.7	0.7
Calculated Values **********		11021.226
V(cm/yr)	-1.81	-2.58
q (cm/yr)	-1.26	-1.81
dispersion length (ft)	0.31	0.11
Internal Parameters *********(do not alter except as noted)*********		
Neuman dispersion length (ft)	0.31	0.11
V(ft/d)	0.00	0.00
Effective. Diffusion (cm2/day)	0.72	0.72
Diffusion + Dispersion (cm2/day)	0.77	0.74
Diffusion + Dispersion (ft2/day)	0.00	0.00
Adjusted depth	-0.85	

OL-GP-60136.DAT

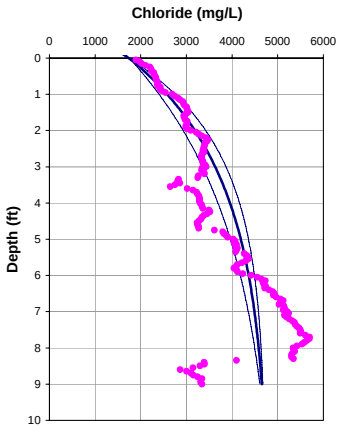

Porosity = 0.7
Dispersion length = 0.3 feet
Upwelling Velocity = -2.1 cm/year

OL-GP-60136.DAT

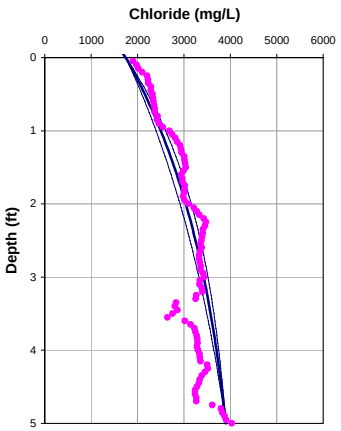

Porosity = 0.7
Dispersion length = 0.1 feet
Upwelling Velocity = -2.1 cm/year

	10 feet	5 feet
Input Parameters **********		
Co (mg/L)	1748	1748
Cl (mg/L)	4700	3900
L(ft)	10	5
D (cm2/day)	1.236	1.236
porosity	0.7	0.7
Calculated Values **********		
V(cm/yr)	-3.00	-2.99
q (cm/yr)	-2.10	-2.09
dispersion length (ft)	0.31	0.11
Internal Parameters *********(do not alter except as noted)*********		
Neuman dispersion length (ft)	0.31	0.11
V(ft/d)	0.00	0.00
Effective. Diffusion (cm2/day)	0.72	0.72
Diffusion + Dispersion (cm2/day)	0.80	0.75
Diffusion + Dispersion (ft2/day)	0.00	0.00
Adjusted depth	-2	

OL-GP-60136-A

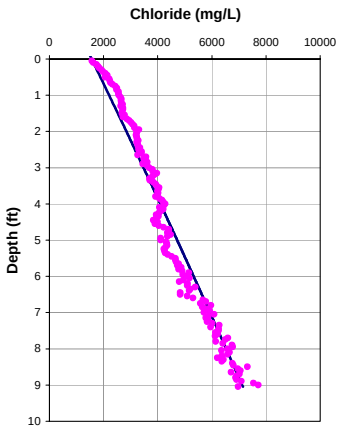

Porosity = 0.70
Dispersion length = 0.3 feet
Upwelling Velocity = ~0 cm/year

OL-GP-60136-A

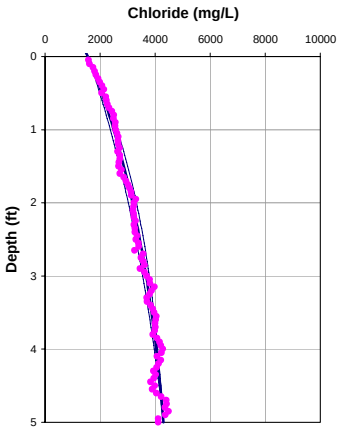

Porosity = 0.70
Dispersion length = 0.1 feet
Upwelling Velocity = -2.0 cm/year

	10 feet	5 feet
Input Parameters **********		
Co (mg/L)	1559	1559
Cl (mg/L)	7700	4303
L(ft)	10	5
D (cm2/day)	1.236	1.236
porosity	0.7	0.7
Calculated Values **********		4303.01704
V(cm/yr)	-0.10	-2.82
q (cm/yr)	-0.07	-1.97
dispersion length (ft)	0.31	0.11
Internal Parameters *********(do not alter except as noted)*********		
Neuman dispersion length (ft)	0.31	0.11
V(ft/d)	0.00	0.00
Effective. Diffusion (cm2/day)	0.72	0.72
Diffusion + Dispersion (cm2/day)	0.72	0.75
Diffusion + Dispersion (ft2/day)	0.00	0.00
Adjusted depth	-2.5	

OL-GP-60136-B

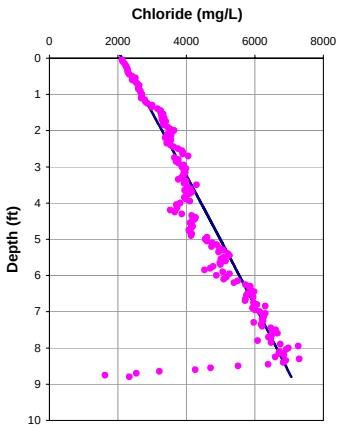

Porosity = 0.70
Dispersion length = 0.3 feet
Upwelling Velocity = ~0 cm/year

OL-GP-60136-B

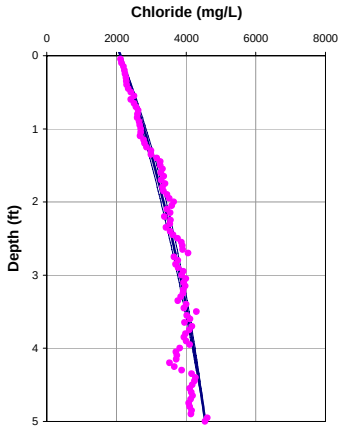

Porosity = 0.70
Dispersion length = 0.1 feet
Upwelling Velocity = -1.1 cm/year

	10 feet	5 feet
Input Parameters **********		
Co (mg/L)	2120	2120
Cl (mg/L)	7700	4550
L(ft)	10	5
D (cm2/day)	1.236	1.236
porosity	0.7	0.7
Calculated Values **********		
V(cm/yr)	-0.10	-1.56
q (cm/yr)	-0.07	-1.09
dispersion length (ft)	0.31	0.11
Internal Parameters *********(do not alter except as noted)*********		
Neuman dispersion length (ft)	0.31	0.11
V(ft/d)	0.00	0.00
Effective. Diffusion (cm2/day)	0.72	0.72
Diffusion + Dispersion (cm2/day)	0.72	0.74
Diffusion + Dispersion (ft2/day)	0.00	0.00
Adjusted depth	-3.1	

OL-GP-60137

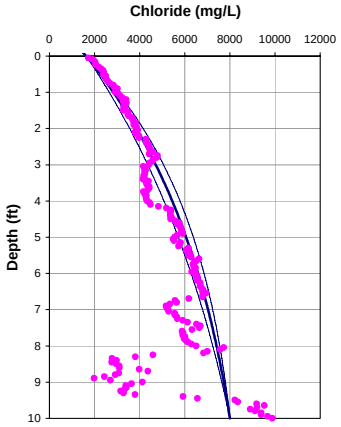

Porosity = 0.7
Dispersion length = 0.3 feet
Upwelling Velocity = -1.1 cm/year

OL-GP-60137

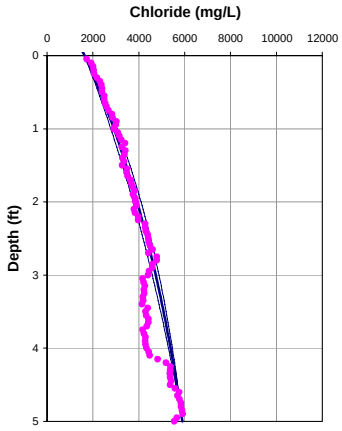

Porosity = 0.7
Dispersion length = 0.1 feet
Upwelling Velocity = -1.4 cm/year

	10 feet	5 feet
Input Parameters **********		
Co (mg/L)	1640	1640
Cl (mg/L)	8000	5900
L(ft)	10	5
D (cm2/day)	1.236	1.236
porosity	0.7	0.7
Calculated Values **********		
V(cm/yr)	-1.50	-2.00
q (cm/yr)	-1.05	-1.40
dispersion length (ft)	0.31	0.11
Internal Parameters *********(do not alter except as noted)*********		
Neuman dispersion length (ft)	0.31	0.11
V(ft/d)	0.00	0.00
Effective. Diffusion (cm2/day)	0.72	0.72
Diffusion + Dispersion (cm2/day)	0.76	0.74
Diffusion + Dispersion (ft2/day)	0.00	0.00
Adjusted depth	-1	

OL-GP-60138

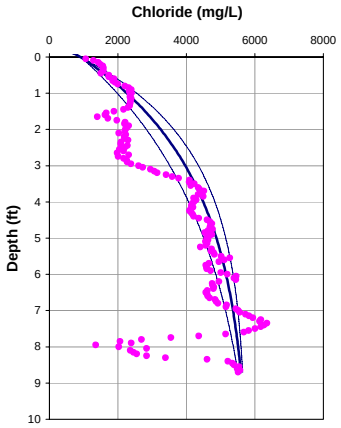

Porosity = 0.70
Dispersion length = 0.3 feet
Upwelling Velocity = -2.1 cm/year

OL-GP-60138

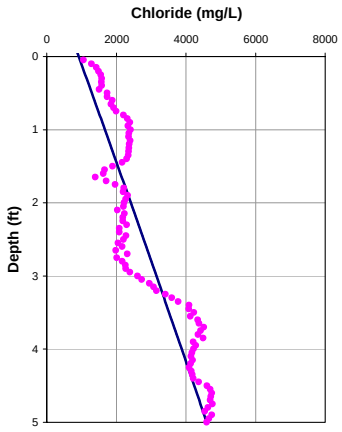

Porosity = 0.70
Dispersion length = 0.1 feet
Upwelling Velocity = ~0 cm/year

	10 feet	5 feet
Input Parameters **********		
Co (mg/L)	919	919
Cl (mg/L)	5700	4597
L(ft)	10	5
D (cm2/day)	1.236	1.236
porosity	0.7	0.7
Calculated Values **********		
V(cm/yr)	-3.00	-0.10
q (cm/yr)	-2.10	-0.07
dispersion length (ft)	0.31	0.11
Internal Parameters *********(do not alter except as noted)*********		
Neuman dispersion length (ft)	0.31	0.11
V(ft/d)	0.00	0.00
Effective. Diffusion (cm2/day)	0.72	0.72
Diffusion + Dispersion (cm2/day)	0.80	0.72
Diffusion + Dispersion (ft2/day)	0.00	0.00
Adjusted depth	-1.75	

OL-GP-60139

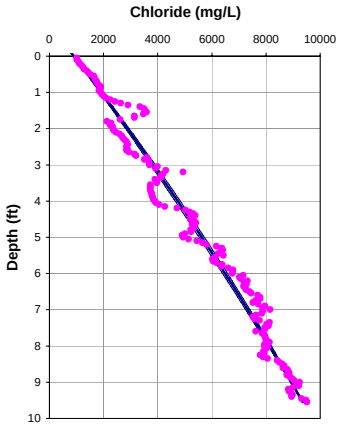

Porosity = 0.70
Dispersion length = 0.3 feet
Upwelling Velocity = -0.2 cm/year

OL-GP-60139

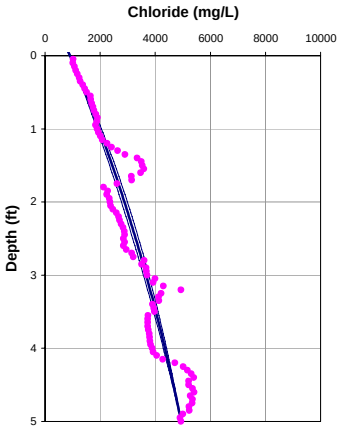

Porosity = 0.70
Dispersion length = 0.1 feet
Upwelling Velocity = -0.9 cm/year

	10 feet	5 feet
Input Parameters **********		
Co (mg/L)	907	907
Cl (mg/L)	9700	4941
L(ft)	10	5
D (cm2/day)	1.236	1.236
porosity	0.7	0.7
Calculated Values **********		
V(cm/yr)	-0.26	-1.29
q (cm/yr)	-0.18	-0.90
dispersion length (ft)	0.31	0.11
Internal Parameters *********(do not alter except as noted)*********		
Neuman dispersion length (ft)	0.31	0.11
V(ft/d)	0.00	0.00
Effective. Diffusion (cm2/day)	0.72	0.72
Diffusion + Dispersion (cm2/day)	0.73	0.73
Diffusion + Dispersion (ft2/day)	0.00	0.00
Adjusted depth	-0.95	

OL-GP-60140

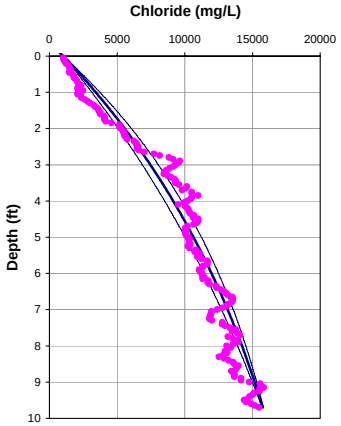

Porosity = 0.7
Dispersion length = 0.3 feet
Upwelling Velocity = -0.7 cm/year

OL-GP-60140

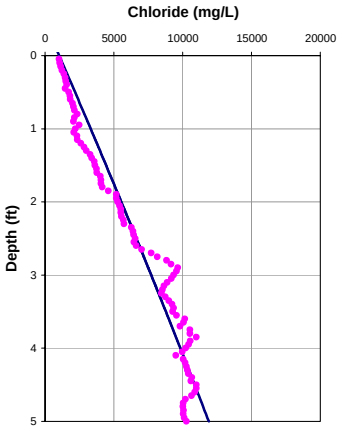

Porosity = 0.7
Dispersion length = 0.1 feet
Upwelling Velocity = -0.2 cm/year

	10 feet	5 feet
Input Parameters **********		
Co (mg/L)	1031	1031
Cl (mg/L)	16000	11899
L(ft)	10	5
D (cm2/day)	1.236	1.236
porosity	0.7	0.7
Calculated Values **********	11898.7447	
V(cm/yr)	-1.05	-0.22
q (cm/yr)	-0.73	-0.15
dispersion length (ft)	0.31	0.11
Internal Parameters *********(do not alter except as noted)*********		
Neuman dispersion length (ft)	0.31	0.11
V(ft/d)	0.00	0.00
Effective. Diffusion (cm2/day)	0.72	0.72
Diffusion + Dispersion (cm2/day)	0.75	0.72
Diffusion + Dispersion (ft2/day)	0.00	0.00
Adjusted depth	-1	

OL-GP-60141

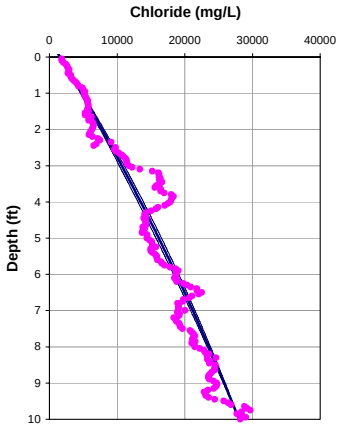

Porosity = 0.70
Dispersion length = 0.3 feet
Upwelling Velocity = -0.3 cm/year

OL-GP-60141

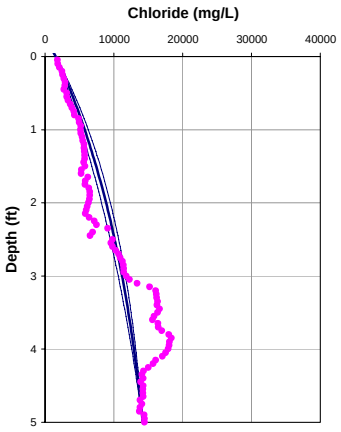

Porosity = 0.70
Dispersion length = 0.1 feet
Upwelling Velocity = -1.8 cm/year

	10 feet	5 feet
Input Parameters **********		
Co (mg/L)	1579	1579
Cl (mg/L)	28000	14200
L(ft)	10	5
D (cm2/day)	1.236	1.236
porosity	0.7	0.7
Calculated Values **********		
V(cm/yr)	-0.36	-2.62
q (cm/yr)	-0.25	-1.84
dispersion length (ft)	0.31	0.11
Internal Parameters *********(do not alter except as noted)*********		
Neuman dispersion length (ft)	0.31	0.11
V(ft/d)	0.00	0.00
Effective. Diffusion (cm2/day)	0.72	0.72
Diffusion + Dispersion (cm2/day)	0.73	0.74
Diffusion + Dispersion (ft2/day)	0.00	0.00
Adjusted depth	-0.7	

OL-GP-60142

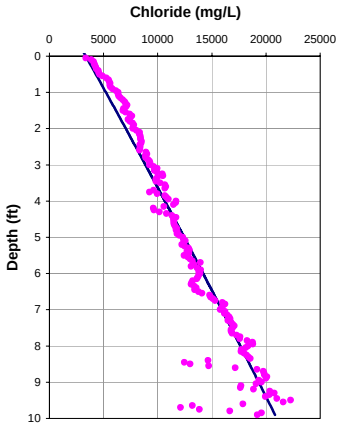

Porosity = 0.70
Dispersion length = 0.3 feet
Upwelling Velocity = ~0 cm/year

OL-GP-60142

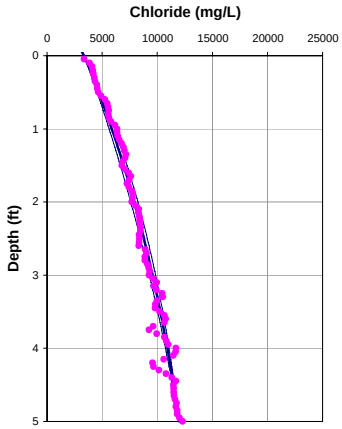

Porosity = 0.70
Dispersion length = 0.1 feet
Upwelling Velocity = -1.3 cm/year

	10 feet	5 feet
Input Parameters **********		
Co (mg/L)	3360	3360
Cl (mg/L)	21000	12000
L(ft)	10	5
D (cm2/day)	1.236	1.236
porosity	0.7	0.7
Calculated Values **********		
V(cm/yr)	-0.10	-1.85
q (cm/yr)	-0.07	-1.30
dispersion length (ft)	0.31	0.11
Internal Parameters *********(do not alter except as noted)*********		
Neuman dispersion length (ft)	0.31	0.11
V(ft/d)	0.00	0.00
Effective. Diffusion (cm2/day)	0.72	0.72
Diffusion + Dispersion (cm2/day)	0.72	0.74
Diffusion + Dispersion (ft2/day)	0.00	0.00
Adjusted depth	-2.05	

OL-GP-60142.DAT

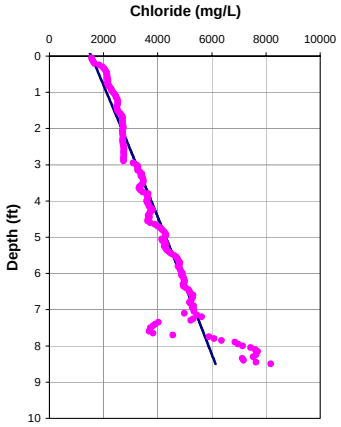

Porosity = 0.7
Dispersion length = 0.3 feet
Upwelling Velocity = ~0 cm/year

OL-GP-60142.DAT

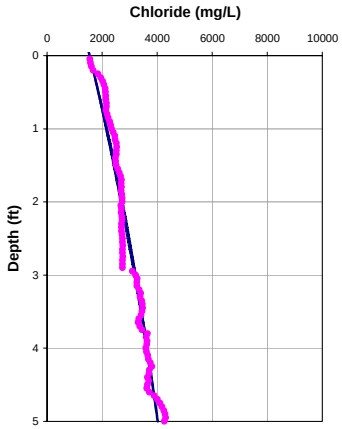

Porosity = 0.7
Dispersion length = 0.1 feet
Upwelling Velocity = -0.7 cm/year

	10 feet	5 feet
Input Parameters **********		
Co (mg/L)	1546	1546
Cl (mg/L)	6900	4020
L(ft)	10	5
D (cm2/day)	1.236	1.236
porosity	0.7	0.7
Calculated Values **********		
V(cm/yr)	-0.10	-1.02
q (cm/yr)	-0.07	-0.72
dispersion length (ft)	0.31	0.11
Internal Parameters *********(do not alter except as noted)*********		
Neuman dispersion length (ft)	0.31	0.11
V(ft/d)	0.00	0.00
Effective. Diffusion (cm2/day)	0.72	0.72
Diffusion + Dispersion (cm2/day)	0.72	0.73
Diffusion + Dispersion (ft2/day)	0.00	0.00
Adjusted depth	-1	

OL-GP-60142-A

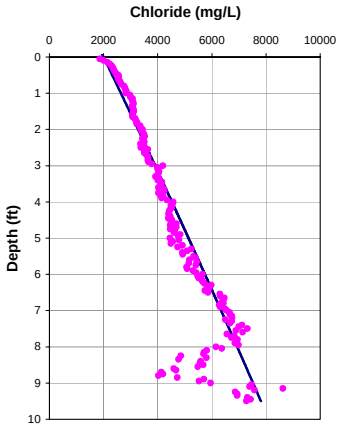

Porosity = 0.70
Dispersion length = 0.3 feet
Upwelling Velocity = ~0 cm/year

OL-GP-60142-A

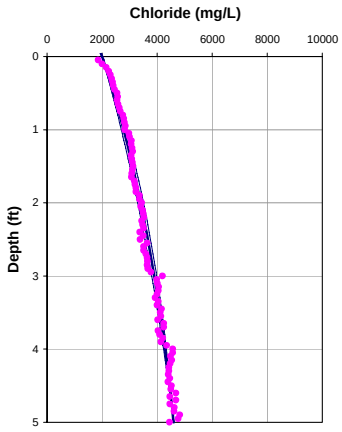

Porosity = 0.70
Dispersion length = 0.1 feet
Upwelling Velocity = -1.4 cm/year

	10 feet	5 feet
Input Parameters **********		
Co (mg/L)	2000	2000
Cl (mg/L)	8100	4600
L(ft)	10	5
D (cm2/day)	1.236	1.236
porosity	0.7	0.7
Calculated Values **********		
V(cm/yr)	-0.10	-2.02
q (cm/yr)	-0.07	-1.41
dispersion length (ft)	0.31	0.11
Internal Parameters *********(do not alter except as noted)*********		
Neuman dispersion length (ft)	0.31	0.11
V(ft/d)	0.00	0.00
Effective. Diffusion (cm2/day)	0.72	0.72
Diffusion + Dispersion (cm2/day)	0.72	0.74
Diffusion + Dispersion (ft2/day)	0.00	0.00
Adjusted depth	-2.4	

OL-GP-60143

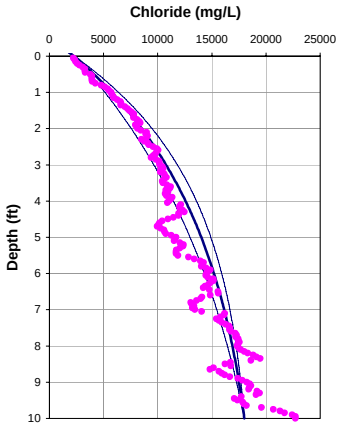

Porosity = 0.70
Dispersion length = 0.3 feet
Upwelling Velocity = -1.4 cm/year

OL-GP-60143

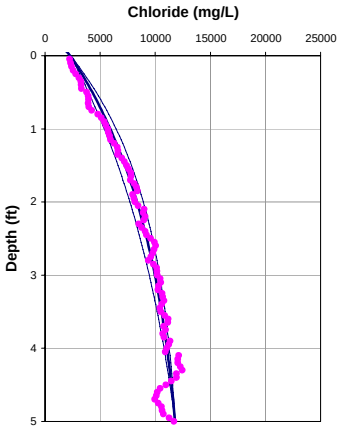

Porosity = 0.70
Dispersion length = 0.1 feet
Upwelling Velocity = -2.5 cm/year

		10 feet	5 feet
Input Parameters **********			
Co (mg/L)		2300	2300
Cl (mg/L)		18000	11800
L(ft)		10	5
D (cm2/day)		1.236	1.236
porosity		0.7	0.7
Calculated Values **********			
V(cm/yr)		-2.00	-3.58
q (cm/yr)		-1.40	-2.51
dispersion length (ft)		0.31	0.11
Internal Parameters *********(do not alter except as noted)*********			
Neuman dispersion length (ft)		0.31	0.11
V(ft/d)		0.00	0.00
Effective. Diffusion (cm2/day)		0.72	0.72
Diffusion + Dispersion (cm2/day)		0.77	0.75
Diffusion + Dispersion (ft2/day)		0.00	0.00
Adjusted depth	-1.85		

OL-GP-60143.DAT

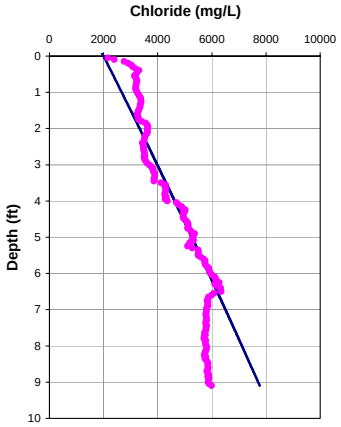

Porosity = 0.7
Dispersion length = 0.3 feet
Upwelling Velocity = ~0 cm/year

OL-GP-60143.DAT

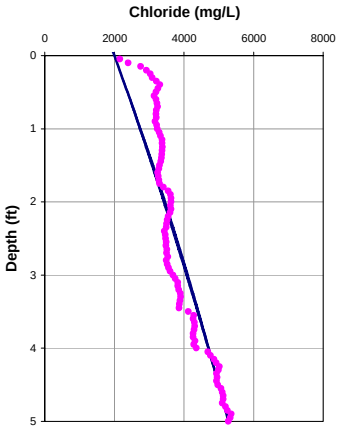

Porosity = 0.7
Dispersion length = 0.1 feet
Upwelling Velocity = -0.4 cm/year

		10 feet	5 feet
Input Parameters **********			
Co (mg/L)		2000	2000
Cl (mg/L)		8300	5278
L(ft)		10	5
D (cm2/day)		1.236	1.236
porosity		0.7	0.7
Calculated Values **********			
V(cm/yr)		-0.12	-0.56
q (cm/yr)		-0.09	-0.39
dispersion length (ft)		0.31	0.11
Internal Parameters *********(do not alter except as noted)*********			
Neuman dispersion length (ft)		0.31	0.11
V(ft/d)		0.00	0.00
Effective. Diffusion (cm2/day)		0.72	0.72
Diffusion + Dispersion (cm2/day)		0.72	0.73
Diffusion + Dispersion (ft2/day)		0.00	0.00
Adjusted depth	-3		

OL-GP-60143-A

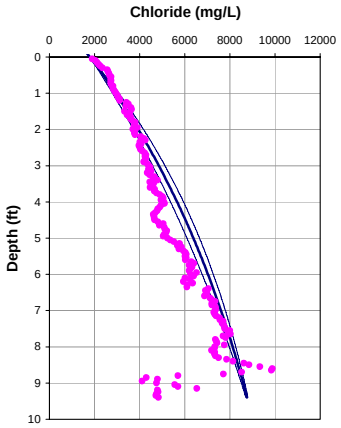

Porosity = 0.70
Dispersion length = 0.3 feet
Upwelling Velocity = -0.7 cm/year

OL-GP-60143-A

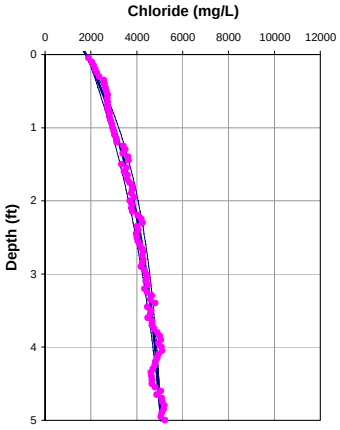

Porosity = 0.70
Dispersion length = 0.1 feet
Upwelling Velocity = -2.5 cm/year

		10 feet	5 feet
Input Parameters **********			
Co (mg/L)		1800	1800
Cl (mg/L)		9000	5050
L(ft)		10	5
D (cm2/day)		1.236	1.236
porosity		0.7	0.7
Calculated Values **********			
V(cm/yr)		-1.00	-3.55
q (cm/yr)		-0.70	-2.49
dispersion length (ft)		0.31	0.11
Internal Parameters *********(do not alter except as noted)*********			
Neuman dispersion length (ft)		0.31	0.11
V(ft/d)		0.00	0.00
Effective. Diffusion (cm2/day)		0.72	0.72
Diffusion + Dispersion (cm2/day)		0.75	0.75
Diffusion + Dispersion (ft2/day)		0.00	0.00
Adjusted depth	-2.7		

OL-GP-60144

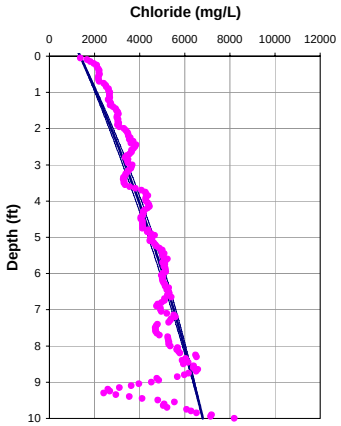

Porosity = 0.70
Dispersion length = 0.3 feet
Upwelling Velocity = -0.4 cm/year

OL-GP-60144

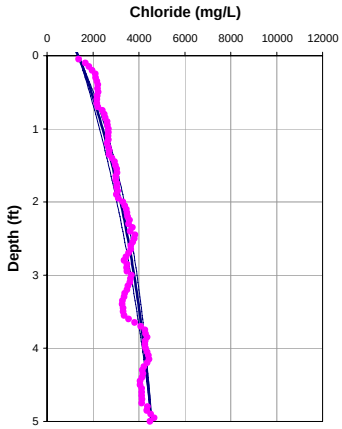

Porosity = 0.70
Dispersion length = 0.1 feet
Upwelling Velocity = -1.8 cm/year

	10 feet	5 feet
Input Parameters **********		
Co (mg/L)	1362	1362
Cl (mg/L)	6800	4550
L(ft)	10	5
D (cm2/day)	1.236	1.236
porosity	0.7	0.7
Calculated Values **********		
V(cm/yr)	-0.55	-2.64
q (cm/yr)	-0.39	-1.85
dispersion length (ft)	0.31	0.11
Internal Parameters *********(do not alter except as noted)*********		
Neuman dispersion length (ft)	0.31	0.11
V(ft/d)	0.00	0.00
Effective. Diffusion (cm2/day)	0.72	0.72
Diffusion + Dispersion (cm2/day)	0.74	0.74
Diffusion + Dispersion (ft2/day)	0.00	0.00
Adjusted depth	-1	

OL-GP-60145

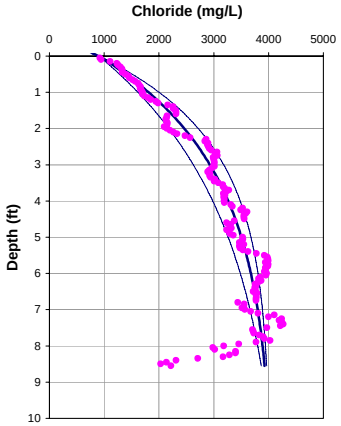

Porosity = 0.7
Dispersion length = 0.3 feet
Upwelling Velocity = -2.2 cm/year

OL-GP-60145

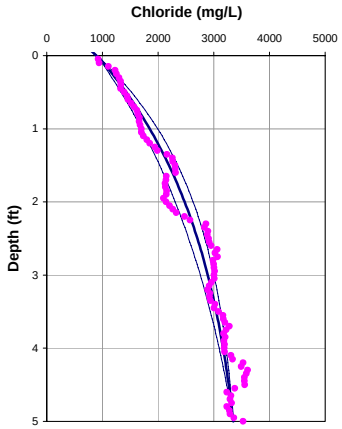

Porosity = 0.7
Dispersion length = 0.1 feet
Upwelling Velocity = -2.6 cm/year

	10 feet	5 feet
Input Parameters **********		
Co (mg/L)	904	904
Cl (mg/L)	4000	3350
L(ft)	10	5
D (cm2/day)	1.236	1.236
porosity	0.7	0.7
Calculated Values **********		
V(cm/yr)	-3.19	-3.71
q (cm/yr)	-2.23	-2.60
dispersion length (ft)	0.31	0.11
Internal Parameters *********(do not alter except as noted)*********		
Neuman dispersion length (ft)	0.31	0.11
V(ft/d)	0.00	0.00
Effective. Diffusion (cm2/day)	0.72	0.72
Diffusion + Dispersion (cm2/day)	0.80	0.75
Diffusion + Dispersion (ft2/day)	0.00	0.00
Adjusted depth	0	

OL-GP-60146

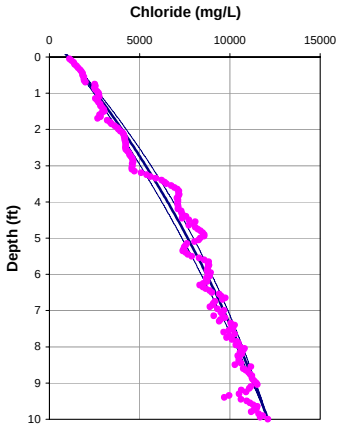

Porosity = 0.70
Dispersion length = 0.3 feet
Upwelling Velocity = -0.5 cm/year

OL-GP-60146

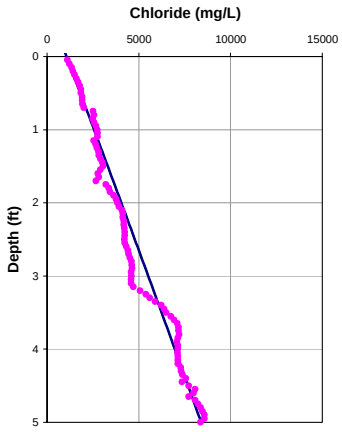

Porosity = 0.70
Dispersion length = 0.1 feet
Upwelling Velocity = ~0 cm/year

	10 feet	5 feet
Input Parameters **********		
Co (mg/L)	1060	1060
Cl (mg/L)	12106	8400
L(ft)	10	5
D (cm2/day)	1.236	1.236
porosity	0.7	0.7
Calculated Values **********		
V(cm/yr)	-0.70	-0.10
q (cm/yr)	-0.49	-0.07
dispersion length (ft)	0.31	0.11
Internal Parameters *********(do not alter except as noted)*********		
Neuman dispersion length (ft)	0.31	0.11
V(ft/d)	0.00	0.00
Effective. Diffusion (cm2/day)	0.72	0.72
Diffusion + Dispersion (cm2/day)	0.74	0.72
Diffusion + Dispersion (ft2/day)	0.00	0.00
Adjusted depth	-1.25	

OL-GP-60147

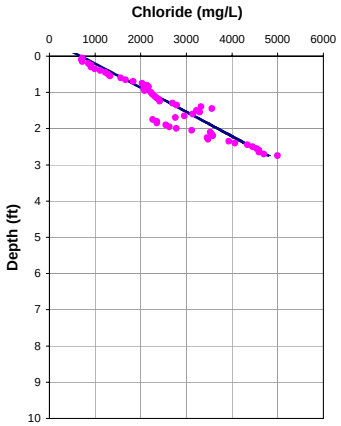

Porosity = 0.70
Dispersion length = 0.3 feet
Upwelling Velocity = ~0 cm/year

OL-GP-60147

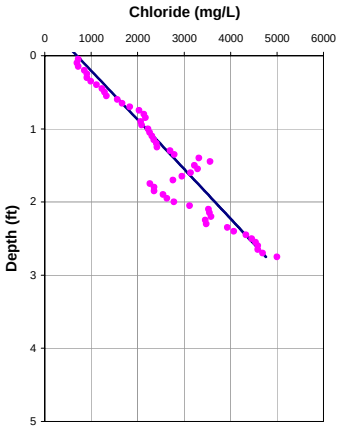

Porosity = 0.70
Dispersion length = 0.1 feet
Upwelling Velocity = ~0 cm/year

	10 feet	5 feet
Input Parameters **********		
Co (mg/L)	690	690
Cl (mg/L)	15000	8000
L(ft)	10	5
D (cm2/day)	1.236	1.236
porosity	0.7	0.7
Calculated Values **********		
V(cm/yr)	-0.10	-0.10
q (cm/yr)	-0.07	-0.07
dispersion length (ft)	0.31	0.11
Internal Parameters *********(do not alter except as noted)*********		
Neuman dispersion length (ft)	0.31	0.11
V(ft/d)	0.00	0.00
Effective. Diffusion (cm2/day)	0.72	0.72
Diffusion + Dispersion (cm2/day)	0.72	0.72
Diffusion + Dispersion (ft2/day)	0.00	0.00
Adjusted depth	-1.05	

OL-GP-60148

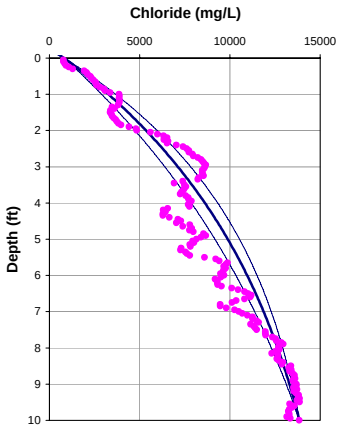

Porosity = 0.7
Dispersion length = 0.3 feet
Upwelling Velocity = -1.1 cm/year

OL-GP-60148

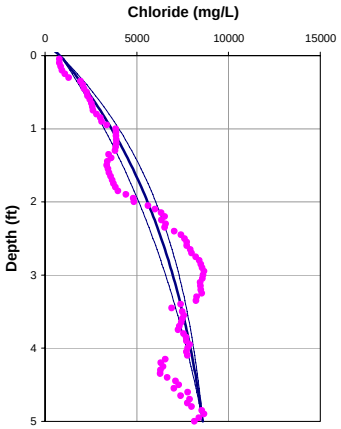

Porosity = 0.7
Dispersion length = 0.1 feet
Upwelling Velocity = -2.2 cm/year

	10 feet	5 feet
Input Parameters **********		
Co (mg/L)	821	821
Cl (mg/L)	13854	8600
L(ft)	10	5
D (cm2/day)	1.236	1.236
porosity	0.7	0.7
Calculated Values **********		
V(cm/yr)	-1.50	-3.19
q (cm/yr)	-1.05	-2.24
dispersion length (ft)	0.31	0.11
Internal Parameters *********(do not alter except as noted)*********		
Neuman dispersion length (ft)	0.31	0.11
V(ft/d)	0.00	0.00
Effective. Diffusion (cm2/day)	0.72	0.72
Diffusion + Dispersion (cm2/day)	0.76	0.75
Diffusion + Dispersion (ft2/day)	0.00	0.00
Adjusted depth	-1	

OL-GP-60149

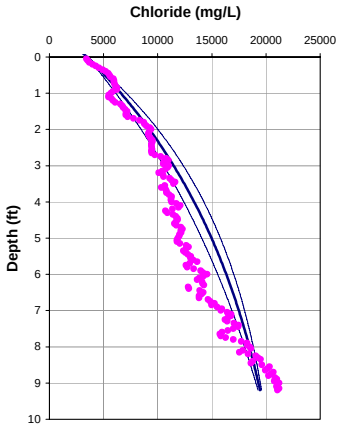

Porosity = 0.70
Dispersion length = 0.3 feet
Upwelling Velocity = -1.1 cm/year

OL-GP-60149

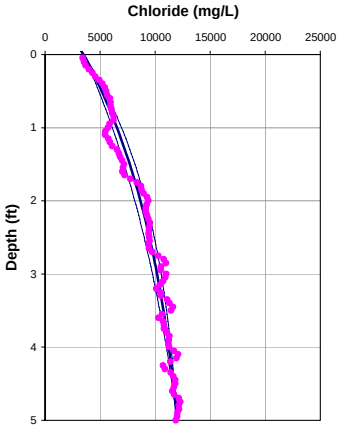

Porosity = 0.70
Dispersion length = 0.1 feet
Upwelling Velocity = -2.2 cm/year

	10 feet	5 feet
Input Parameters **********		
Co (mg/L)	3500	3500
Cl (mg/L)	20000	12000
L(ft)	10	5
D (cm2/day)	1.236	1.236
porosity	0.7	0.7
Calculated Values **********		
V(cm/yr)	-1.50	-3.12
q (cm/yr)	-1.05	-2.18
dispersion length (ft)	0.31	0.11
Internal Parameters *********(do not alter except as noted)*********		
Neuman dispersion length (ft)	0.31	0.11
V(ft/d)	0.00	0.00
Effective. Diffusion (cm2/day)	0.72	0.72
Diffusion + Dispersion (cm2/day)	0.76	0.75
Diffusion + Dispersion (ft2/day)	0.00	0.00
Adjusted depth	-2.6	

OL-GP-60149.DAT

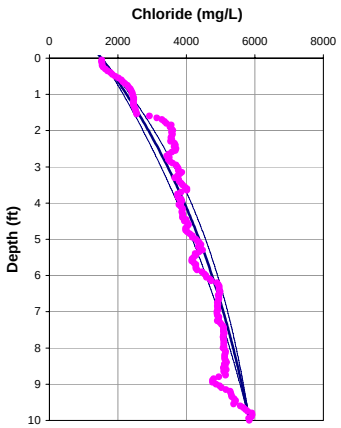

Porosity = 0.70
Dispersion length = 0.3 feet
Upwelling Velocity = -0.8 cm/year

OL-GP-60149.DAT

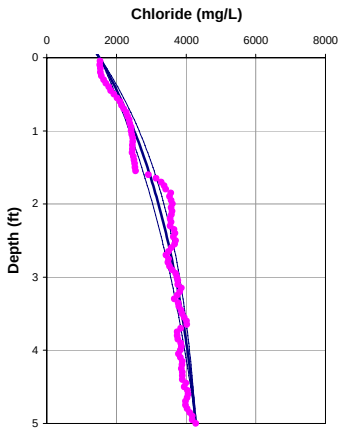

Porosity = 0.70
Dispersion length = 0.1 feet
Upwelling Velocity = -2.2 cm/year

	10 feet	5 feet
Input Parameters **********		
Co (mg/L)	1524	1524
Cl (mg/L)	5840	4278
L(ft)	10	5
D (cm2/day)	1.236	1.236
porosity	0.7	0.7
Calculated Values **********		
V(cm/yr)	-1.20	-3.16
q (cm/yr)	-0.84	-2.21
dispersion length (ft)	0.31	0.11
Internal Parameters *********(do not alter except as noted)*********		
Neuman dispersion length (ft)	0.31	0.11
V(ft/d)	0.00	0.00
Effective. Diffusion (cm2/day)	0.72	0.72
Diffusion + Dispersion (cm2/day)	0.75	0.75
Diffusion + Dispersion (ft2/day)	0.00	0.00
Adjusted depth	-1.65	

OL-GP-60149-A

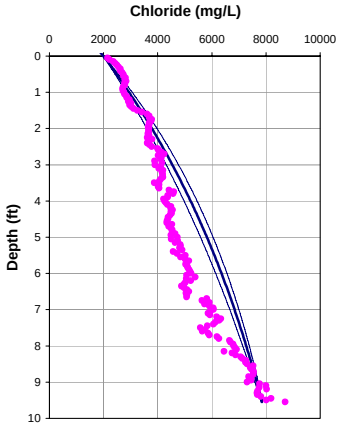

Porosity = 0.7
Dispersion length = 0.3 feet
Upwelling Velocity = -0.7 cm/year

OL-GP-60149-A

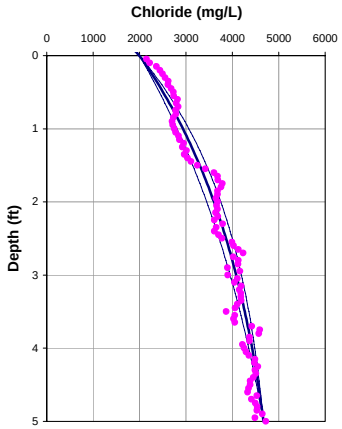

Porosity = 0.7
Dispersion length = 0.1 feet
Upwelling Velocity = -2.1 cm/year

	10 feet	5 feet
Input Parameters **********		
Co (mg/L)	2000	2000
Cl (mg/L)	8000	4670
L(ft)	10	5
D (cm2/day)	1.236	1.236
porosity	0.7	0.7
Calculated Values **********		
V(cm/yr)	-1.00	-3.00
q (cm/yr)	-0.70	-2.10
dispersion length (ft)	0.31	0.11
Internal Parameters *********(do not alter except as noted)*********		
Neuman dispersion length (ft)	0.31	0.11
V(ft/d)	0.00	0.00
Effective. Diffusion (cm2/day)	0.72	0.72
Diffusion + Dispersion (cm2/day)	0.75	0.75
Diffusion + Dispersion (ft2/day)	0.00	0.00
Adjusted depth	-2	

OL-GP-60150

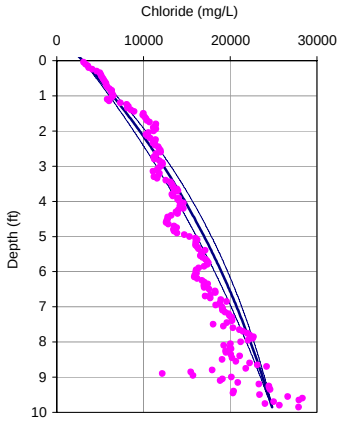

Porosity = 0.70
Dispersion length = 0.3 feet
Upwelling Velocity = -0.7 cm/year

OL-GP-60150

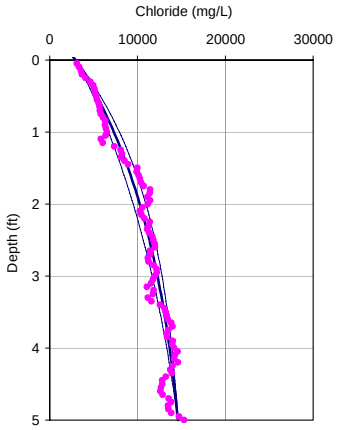

Porosity = 0.70
Dispersion length = 0.1 feet
Upwelling Velocity = -2.4 cm/year

	10 feet	5 feet
Input Parameters **********		
Co (mg/L)	3000	3000
Cl (mg/L)	25000	14600
L(ft)	10	5
D (cm2/day)	1.236	1.236
porosity	0.7	0.7
Calculated Values **********		
V(cm/yr)	-1.00	-3.41
q (cm/yr)	-0.70	-2.39
dispersion length (ft)	0.31	0.11
Internal Parameters *********(do not alter except as noted)*********		
Neuman dispersion length (ft)	0.31	0.11
V(ft/d)	0.00	0.00
Effective. Diffusion (cm2/day)	0.72	0.72
Diffusion + Dispersion (cm2/day)	0.75	0.75
Diffusion + Dispersion (ft2/day)	0.00	0.00
Adjusted depth	-1.55	

OL-GP-60150.DAT

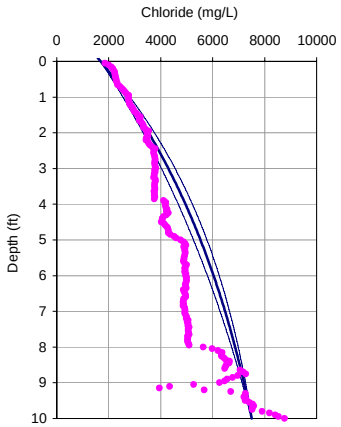

Porosity = 0.70
Dispersion length = 0.3 feet
Upwelling Velocity = -0.8 cm/year

OL-GP-60150.DAT

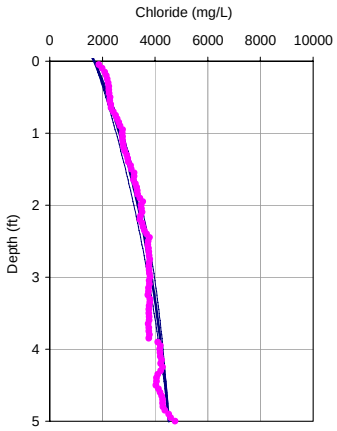

Porosity = 0.70
Dispersion length = 0.1 feet
Upwelling Velocity = -1.9 cm/year

		10 feet	5 feet
Input Parameters **********			
Co (mg/L)		1693	1693
Cl (mg/L)		7500	4525
L(ft)		10	5
D (cm2/day)		1.236	1.236
porosity		0.7	0.7
Calculated Values **********			
V(cm/yr)		-1.20	-2.71
q (cm/yr)		-0.84	-1.90
dispersion length (ft)		0.31	0.11
Internal Parameters *********(do not alter except as noted)*********			
Neuman dispersion length (ft)		0.31	0.11
V(ft/d)		0.00	0.00
Effective. Diffusion (cm2/day)		0.72	0.72
Diffusion + Dispersion (cm2/day)		0.75	0.75
Diffusion + Dispersion (ft2/day)		0.00	0.00
Adjusted depth	-0.8		

OL-GP-60150-A

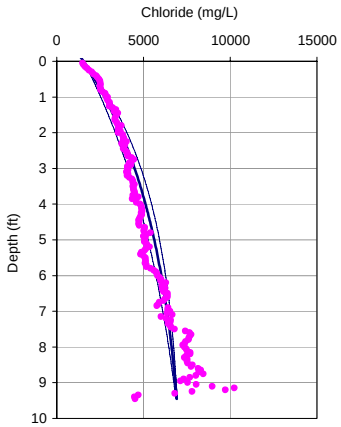

Porosity = 0.7
Dispersion length = 0.3 feet
Upwelling Velocity = -1.4 cm/year

OL-GP-60150-A

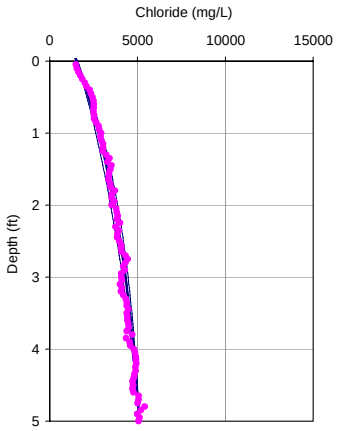

Porosity = 0.7
Dispersion length = 0.1 feet
Upwelling Velocity = -2.1 cm/year

		10 feet	5 feet
Input Parameters **********			
Co (mg/L)		1550	1550
Cl (mg/L)		7000	5100
L(ft)		10	5
D (cm2/day)		1.236	1.236
porosity		0.7	0.7
Calculated Values **********			
V(cm/yr)		-2.00	-2.97
q (cm/yr)		-1.40	-2.08
dispersion length (ft)		0.31	0.11
Internal Parameters *********(do not alter except as noted)*********			
Neuman dispersion length (ft)		0.31	0.11
V(ft/d)		0.00	0.00
Effective. Diffusion (cm2/day)		0.72	0.72
Diffusion + Dispersion (cm2/day)		0.77	0.75
Diffusion + Dispersion (ft2/day)		0.00	0.00
Adjusted depth	-2		

OL-GP-60151

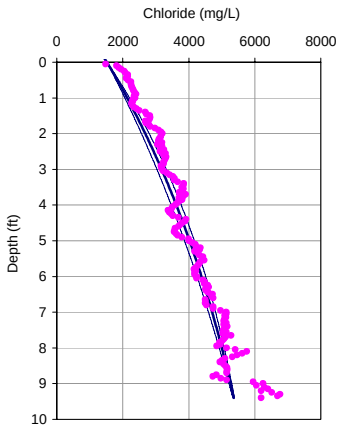

Porosity = 0.70
Dispersion length = 0.3 feet
Upwelling Velocity = -0.7 cm/year

OL-GP-60151

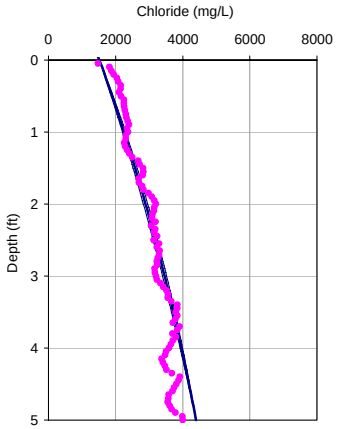

Porosity = 0.70
Dispersion length = 0.1 feet
Upwelling Velocity = -0.8 cm/year

		10 feet	5 feet
Input Parameters **********			
Co (mg/L)		1520	1520
Cl (mg/L)		5500	4400
L(ft)		10	5
D (cm2/day)		1.236	1.236
porosity		0.7	0.7
Calculated Values **********			
V(cm/yr)		-0.94	-1.11
q (cm/yr)		-0.66	-0.78
dispersion length (ft)		0.31	0.11
Internal Parameters *********(do not alter except as noted)*********			
Neuman dispersion length (ft)		0.31	0.11
V(ft/d)		0.00	0.00
Effective. Diffusion (cm2/day)		0.72	0.72
Diffusion + Dispersion (cm2/day)		0.75	0.73
Diffusion + Dispersion (ft2/day)		0.00	0.00
Adjusted depth	-2.7		

OL-GP-60152

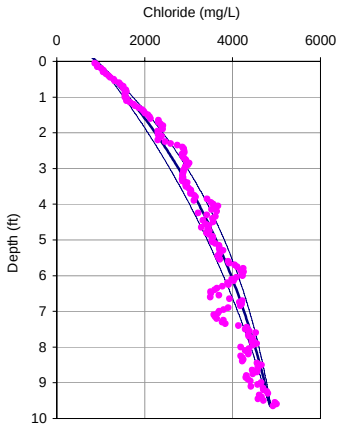

Porosity = 0.70
Dispersion length = 0.3 feet
Upwelling Velocity = -0.9 cm/year

OL-GP-60152

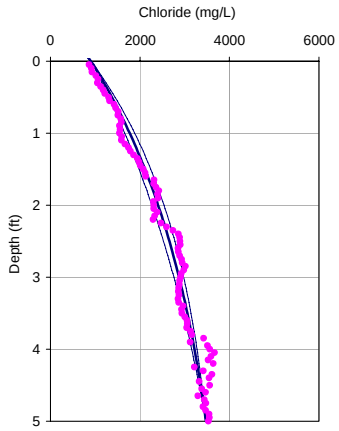

Porosity = 0.70
Dispersion length = 0.1 feet
Upwelling Velocity = -1.9 cm/year

	10 feet	5 feet
Input Parameters **********		
Co (mg/L)	910	910
Cl (mg/L)	4920	3475
L(ft)	10	5
D (cm2/day)	1.236	1.236
porosity	0.7	0.7
Calculated Values **********		
V(cm/yr)	-1.34	-2.71
q (cm/yr)	-0.94	-1.90
dispersion length (ft)	0.31	0.11
Internal Parameters *********(do not alter except as noted)*********		
Neuman dispersion length (ft)	0.31	0.11
V(ft/d)	0.00	0.00
Effective. Diffusion (cm2/day)	0.72	0.72
Diffusion + Dispersion (cm2/day)	0.76	0.75
Diffusion + Dispersion (ft2/day)	0.00	0.00
Adjusted depth	-1.05	

OL-GP-60153

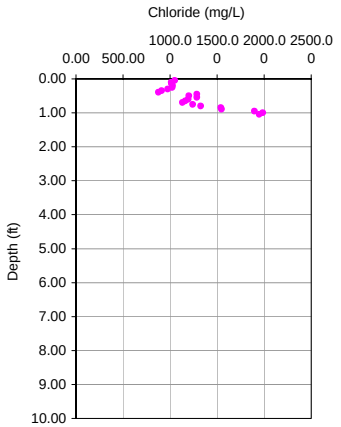

Porosity = 0.7
Dispersion length = 0.3 feet
Upwelling Velocity = NA cm/year

OL-GP-60153

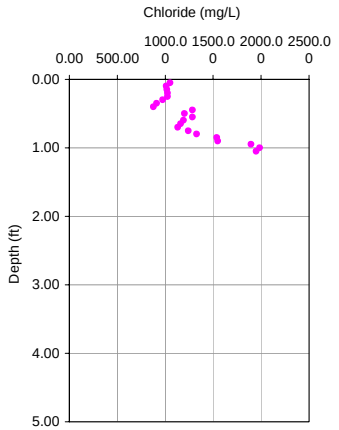

Porosity = 0.7
Dispersion length = 0.1 feet
Upwelling Velocity = NA cm/year

	10 feet	5 feet
Input Parameters **********		
Co (mg/L)	1070	1070
Cl (mg/L)	1949	1949
L(ft)	10	5
D (cm2/day)	1.236	1.236
porosity	0.7	0.7
Calculated Values **********		
V(cm/yr)	-0.10	-0.10
q (cm/yr)	-0.07	-0.07
dispersion length (ft)	0.31	0.11
Internal Parameters *********(do not alter except as noted)*********		
Neuman dispersion length (ft)	0.31	0.11
V(ft/d)	0.00	0.00
Effective. Diffusion (cm2/day)	0.72	0.72
Diffusion + Dispersion (cm2/day)	0.72	0.72
Diffusion + Dispersion (ft2/day)	0.00	0.00
Adjusted depth	-1	

OL-GP-60154

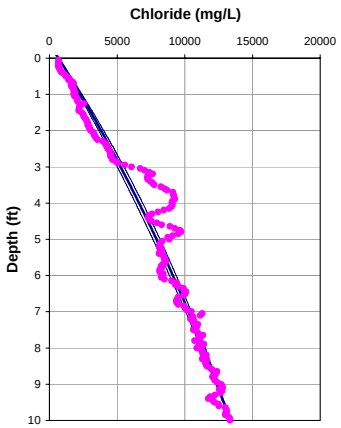

Porosity = 0.70
Dispersion length = 0.3 feet
Upwelling Velocity = -0.4 cm/year

OL-GP-60154

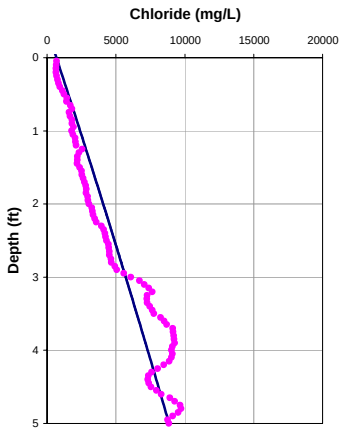

Porosity = 0.70
Dispersion length = 0.1 feet
Upwelling Velocity = -0.2 cm/year

	10 feet	5 feet
Input Parameters **********		
Co (mg/L)	677	677
Cl (mg/L)	13350	8856
L(ft)	10	5
D (cm2/day)	1.236	1.236
porosity	0.7	0.7
Calculated Values **********		
V(cm/yr)	-0.50	-0.22
q (cm/yr)	-0.35	-0.16
dispersion length (ft)	0.31	0.11
Internal Parameters *********(do not alter except as noted)*********		
Neuman dispersion length (ft)	0.31	0.11
V(ft/d)	0.00	0.00
Effective. Diffusion (cm2/day)	0.72	0.72
Diffusion + Dispersion (cm2/day)	0.73	0.72
Diffusion + Dispersion (ft2/day)	0.00	0.00
Adjusted depth	-0.1	

OL-GP-60155

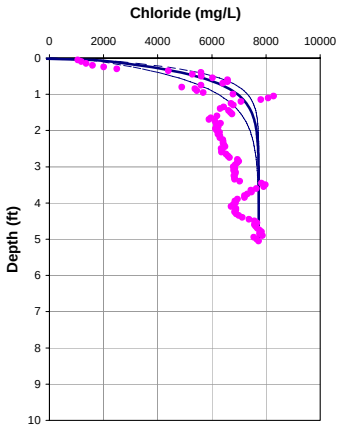

Porosity = 0.7
Dispersion length = 0.1 feet
Upwelling Velocity = -16.8 cm/year

OL-GP-60155

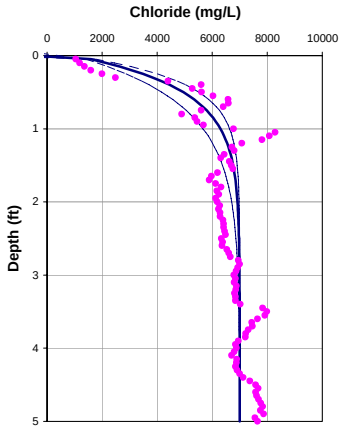

Porosity = 0.7
Dispersion length = 0.1 feet
Upwelling Velocity = -16.8 cm/year

	10 feet	5 feet
Input Parameters **********		
Co (mg/L)	982	982
Cl (mg/L)	7736	7000
L(ft)	5	5
D (cm2/day)	1.236	1.236
porosity	0.7	0.7
Calculated Values **********		
V(cm/yr)	-24.00	-24.06
q (cm/yr)	-16.80	-16.84
dispersion length (ft)	0.11	0.11
Internal Parameters *********(do not alter except as noted)*********		
Neuman dispersion length (ft)	0.11	0.11
V(ft/d)	0.00	0.00
Effective. Diffusion (cm2/day)	0.72	0.72
Diffusion + Dispersion (cm2/day)	0.93	0.93
Diffusion + Dispersion (ft2/day)	0.00	0.00
Adjusted depth	-1	

OL-GP-60156

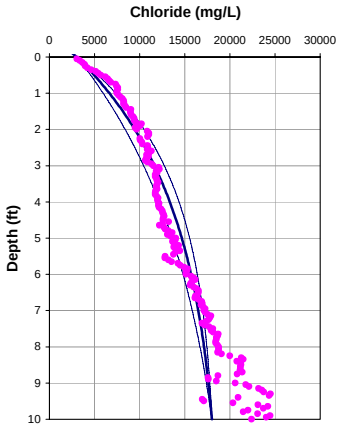

Porosity = 0.70
Dispersion length = 0.3 feet
Upwelling Velocity = -1.6 cm/year

OL-GP-60156

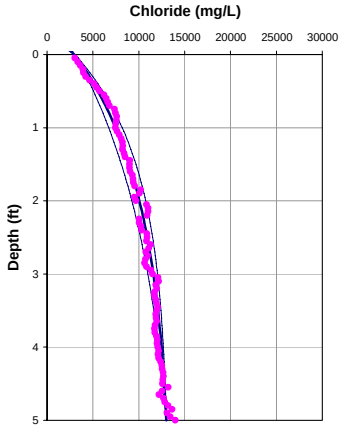

Porosity = 0.70
Dispersion length = 0.1 feet
Upwelling Velocity = -3.4 cm/year

	10 feet	5 feet
Input Parameters **********		
Co (mg/L)	3049	3049
Cl (mg/L)	18000	13000
L(ft)	10	5
D (cm2/day)	1.236	1.236
porosity	0.7	0.7
Calculated Values **********		
V(cm/yr)	-2.34	-4.88
q (cm/yr)	-1.64	-3.42
dispersion length (ft)	0.31	0.11
Internal Parameters *********(do not alter except as noted)*********		
Neuman dispersion length (ft)	0.31	0.11
V(ft/d)	0.00	0.00
Effective. Diffusion (cm2/day)	0.72	0.72
Diffusion + Dispersion (cm2/day)	0.78	0.76
Diffusion + Dispersion (ft2/day)	0.00	0.00
Adjusted depth	0	

OL-GP-60156-A

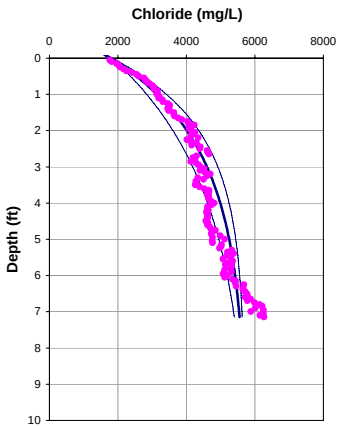

Porosity = 0.70
Dispersion length = 0.3 feet
Upwelling Velocity = -2.8 cm/year

OL-GP-60156-A

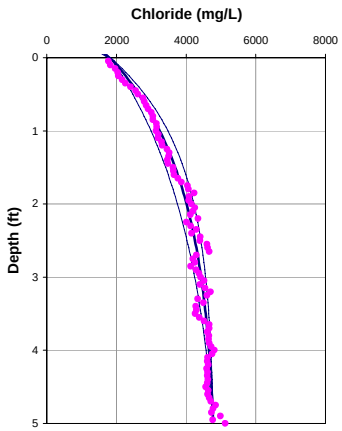

Porosity = 0.70
Dispersion length = 0.1 feet
Upwelling Velocity = -4.0 cm/year

	10 feet	5 feet
Input Parameters **********		
Co (mg/L)	1824	1824
Cl (mg/L)	5700	4780
L(ft)	10	5
D (cm2/day)	1.236	1.236
porosity	0.7	0.7
Calculated Values **********		
V(cm/yr)	-4.00	-5.66
q (cm/yr)	-2.80	-3.96
dispersion length (ft)	0.31	0.11
Internal Parameters *********(do not alter except as noted)*********		
Neuman dispersion length (ft)	0.31	0.11
V(ft/d)	0.00	0.00
Effective. Diffusion (cm2/day)	0.72	0.72
Diffusion + Dispersion (cm2/day)	0.82	0.77
Diffusion + Dispersion (ft2/day)	0.00	0.00
Adjusted depth	-7.55	

OL-GP-60157

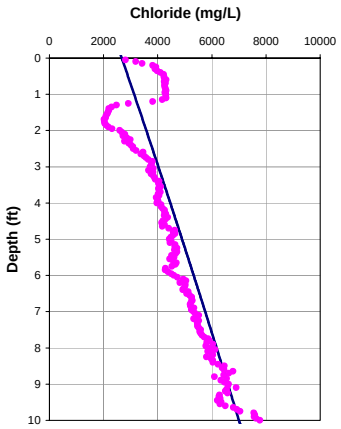

Porosity = 0.7
Dispersion length = 0.3 feet
Upwelling Velocity = ~0 cm/year

OL-GP-60157

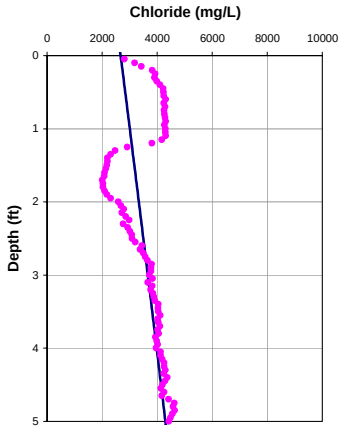

Porosity = 0.7
Dispersion length = 0.1 feet
Upwelling Velocity = ~0 cm/year

	10 feet	5 feet
Input Parameters **********		
Co (mg/L)	2673	2673
Cl (mg/L)	7000	4300
L(ft)	10	5
D (cm2/day)	1.236	1.236
porosity	0.7	0.7
Calculated Values **********		
V(cm/yr)	-0.10	-0.10
q (cm/yr)	-0.07	-0.07
dispersion length (ft)	0.31	0.11
Internal Parameters *********(do not alter except as noted)*********		
Neuman dispersion length (ft)	0.31	0.11
V(ft/d)	0.00	0.00
Effective. Diffusion (cm2/day)	0.72	0.72
Diffusion + Dispersion (cm2/day)	0.72	0.72
Diffusion + Dispersion (ft2/day)	0.00	0.00
Adjusted depth	0	

OL-GP-60158

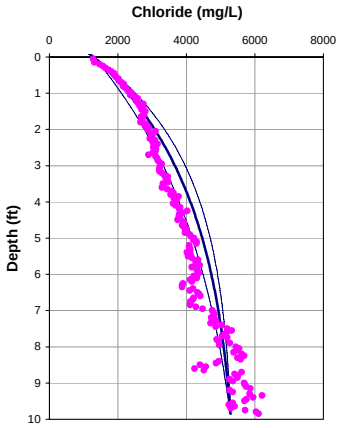

Porosity = 0.70
Dispersion length = 0.3 feet
Upwelling Velocity = -1.8 cm/year

OL-GP-60158

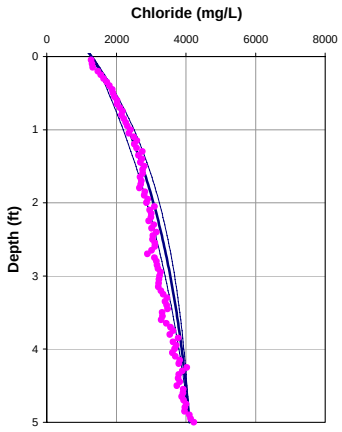

Porosity = 0.70
Dispersion length = 0.1 feet
Upwelling Velocity = -2.5 cm/year

	10 feet	5 feet
Input Parameters **********		
Co (mg/L)	1300	1300
Cl (mg/L)	5300	4100
L(ft)	10	5
D (cm2/day)	1.236	1.236
porosity	0.7	0.7
Calculated Values **********		
V(cm/yr)	-2.50	-3.50
q (cm/yr)	-1.75	-2.45
dispersion length (ft)	0.31	0.11
Internal Parameters *********(do not alter except as noted)*********		
Neuman dispersion length (ft)	0.31	0.11
V(ft/d)	0.00	0.00
Effective. Diffusion (cm2/day)	0.72	0.72
Diffusion + Dispersion (cm2/day)	0.79	0.75
Diffusion + Dispersion (ft2/day)	0.00	0.00
Adjusted depth	-2.3	

OL-GP-60159

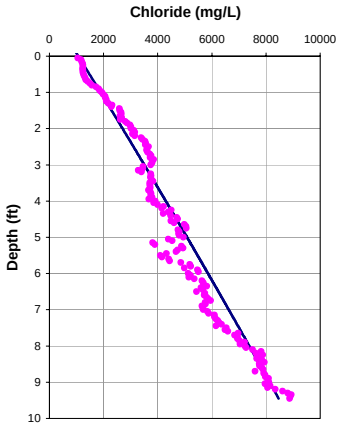

Porosity = 0.70
Dispersion length = 0.3 feet
Upwelling Velocity = ~0 cm/year

OL-GP-60159

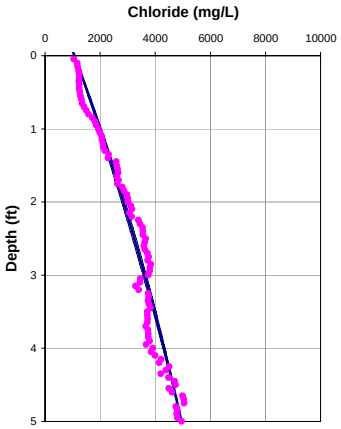

Porosity = 0.70
Dispersion length = 0.1 feet
Upwelling Velocity = -0.6 cm/year

	10 feet	5 feet
Input Parameters **********		
Co (mg/L)	1070	1070
Cl (mg/L)	8872	4955
L(ft)	10	5
D (cm2/day)	1.236	1.236
porosity	0.7	0.7
Calculated Values **********		
V(cm/yr)	-0.10	-0.82
q (cm/yr)	-0.07	-0.57
dispersion length (ft)	0.31	0.11
Internal Parameters *********(do not alter except as noted)*********		
Neuman dispersion length (ft)	0.31	0.11
V(ft/d)	0.00	0.00
Effective. Diffusion (cm2/day)	0.72	0.72
Diffusion + Dispersion (cm2/day)	0.72	0.73
Diffusion + Dispersion (ft2/day)	0.00	0.00
Adjusted depth	-1.3	

OL-GP-60160

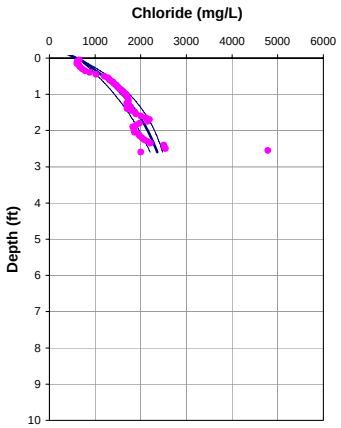

Porosity = 0.7
Dispersion length = 0.1 feet
Upwelling Velocity = -3.6 cm/year

OL-GP-60160

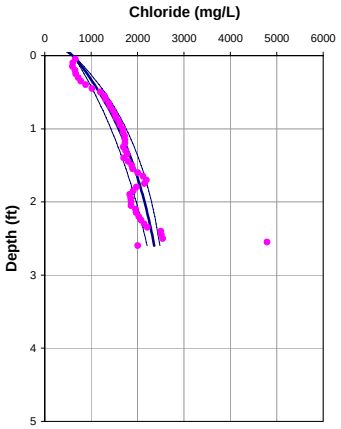

Porosity = 0.7
Dispersion length = 0.1 feet
Upwelling Velocity = -3.6 cm/year

	10 feet	5 feet
Input Parameters **********		
Co (mg/L)	617	617
Cl (mg/L)	2750	2750
L(ft)	5	5
D (cm2/day)	1.236	1.236
porosity	0.7	0.7
Calculated Values **********		
V(cm/yr)	-5.18	-5.18
q (cm/yr)	-3.62	-3.62
dispersion length (ft)	0.11	0.11
Internal Parameters *********(do not alter except as noted)*********		
Neuman dispersion length (ft)	0.11	0.11
V(ft/d)	0.00	0.00
Effective. Diffusion (cm2/day)	0.72	0.72
Diffusion + Dispersion (cm2/day)	0.77	0.77
Diffusion + Dispersion (ft2/day)	0.00	0.00
Adjusted depth	-1	

OL-GP-60161

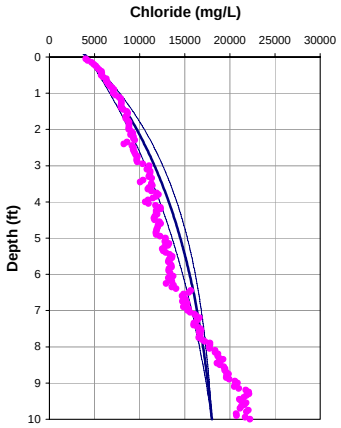

Porosity = 0.70
Dispersion length = 0.3 feet
Upwelling Velocity = -1.4 cm/year

OL-GP-60161

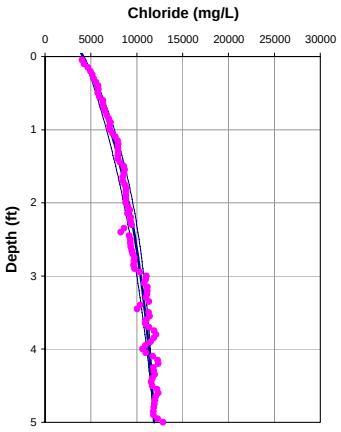

Porosity = 0.70
Dispersion length = 0.1 feet
Upwelling Velocity = -2.5 cm/year

	10 feet	5 feet
Input Parameters **********		
Co (mg/L)	4200	4200
Cl (mg/L)	18000	11900
L(ft)	10	5
D (cm2/day)	1.236	1.236
porosity	0.7	0.7
Calculated Values **********		
V(cm/yr)	-2.00	-3.59
q (cm/yr)	-1.40	-2.51
dispersion length (ft)	0.31	0.11
Internal Parameters *********(do not alter except as noted)*********		
Neuman dispersion length (ft)	0.31	0.11
V(ft/d)	0.00	0.00
Effective. Diffusion (cm2/day)	0.72	0.72
Diffusion + Dispersion (cm2/day)	0.77	0.75
Diffusion + Dispersion (ft2/day)	0.00	0.00
Adjusted depth	-0.55	

OL-GP-60161.DAT

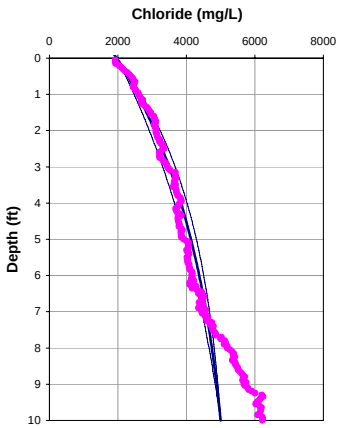

Porosity = 0.70
Dispersion length = 0.3 feet
Upwelling Velocity = -1.2 cm/year

OL-GP-60161.DAT

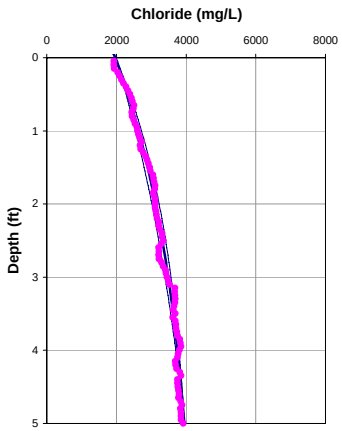

Porosity = 0.70
Dispersion length = 0.1 feet
Upwelling Velocity = -1.9 cm/year

	10 feet	5 feet
Input Parameters **********		
Co (mg/L)	1969	1969
Cl (mg/L)	5000	3950
L(ft)	10	5
D (cm2/day)	1.236	1.236
porosity	0.7	0.7
Calculated Values **********		
V(cm/yr)	-1.67	-2.72
q (cm/yr)	-1.17	-1.90
dispersion length (ft)	0.31	0.11
Internal Parameters *********(do not alter except as noted)*********		
Neuman dispersion length (ft)	0.31	0.11
V(ft/d)	0.00	0.00
Effective. Diffusion (cm2/day)	0.72	0.72
Diffusion + Dispersion (cm2/day)	0.76	0.75
Diffusion + Dispersion (ft2/day)	0.00	0.00
Adjusted depth	-1.7	

OL-GP-60161-A

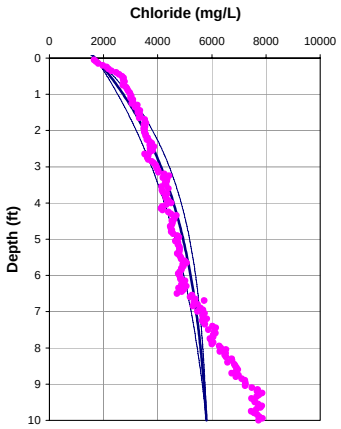

Porosity = 0.7
Dispersion length = 0.3 feet
Upwelling Velocity = -1.7 cm/year

OL-GP-60161-A

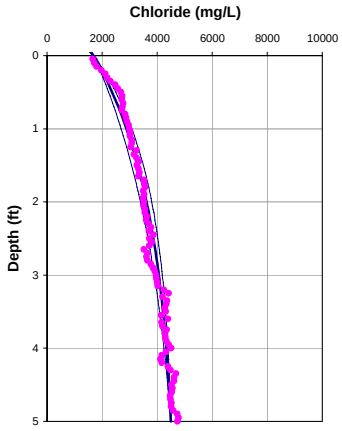

Porosity = 0.7
Dispersion length = 0.1 feet
Upwelling Velocity = -3.1 cm/year

	10 feet	5 feet
Input Parameters **********		
Co (mg/L)	1700	1700
Cl (mg/L)	5800	4500
L(ft)	10	5
D (cm2/day)	1.236	1.236
porosity	0.7	0.7
Calculated Values **********		
V(cm/yr)	-2.49	-4.46
q (cm/yr)	-1.74	-3.12
dispersion length (ft)	0.31	0.11
Internal Parameters *********(do not alter except as noted)*********		
Neuman dispersion length (ft)	0.31	0.11
V(ft/d)	0.00	0.00
Effective. Diffusion (cm2/day)	0.72	0.72
Diffusion + Dispersion (cm2/day)	0.78	0.76
Diffusion + Dispersion (ft2/day)	0.00	0.00
Adjusted depth	-1	

OL-GP-60162

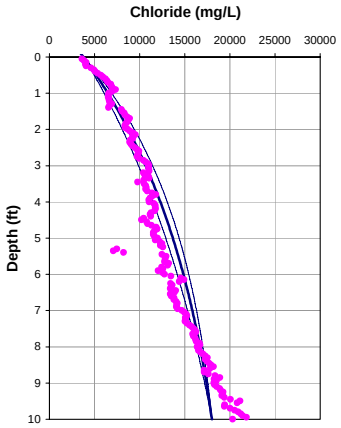

Porosity = 0.70
Dispersion length = 0.3 feet
Upwelling Velocity = -1.1 cm/year

OL-GP-60162

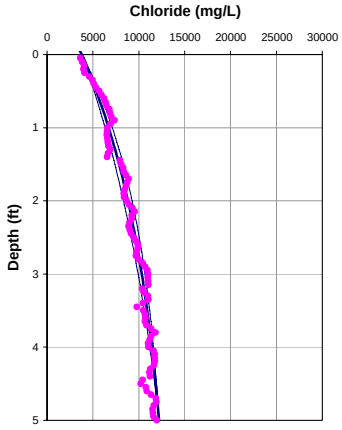

Porosity = 0.70
Dispersion length = 0.1 feet
Upwelling Velocity = -2.1 cm/year

	10 feet	5 feet
Input Parameters **********		
Co (mg/L)	3800	3800
Cl (mg/L)	18000	12200
L(ft)	10	5
D (cm2/day)	1.236	1.236
porosity	0.7	0.7
Calculated Values **********		
V(cm/yr)	-1.50	-2.94
q (cm/yr)	-1.05	-2.05
dispersion length (ft)	0.31	0.11
Internal Parameters *********(do not alter except as noted)*********		
Neuman dispersion length (ft)	0.31	0.11
V(ft/d)	0.00	0.00
Effective. Diffusion (cm2/day)	0.72	0.72
Diffusion + Dispersion (cm2/day)	0.76	0.75
Diffusion + Dispersion (ft2/day)	0.00	0.00
Adjusted depth	-0.75	

OL-GP-60162.DAT

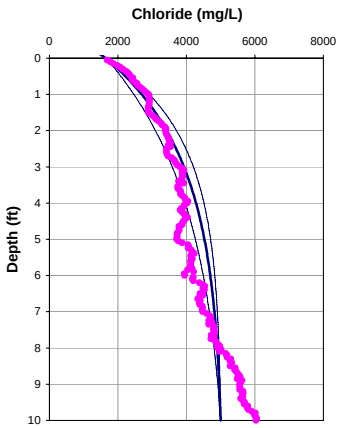

Porosity = 0.70
Dispersion length = 0.3 feet
Upwelling Velocity = -2.5 cm/year

OL-GP-60162.DAT

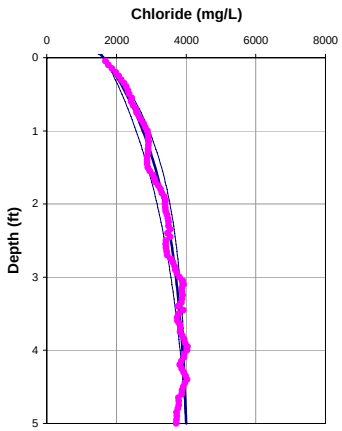

Porosity = 0.70
Dispersion length = 0.1 feet
Upwelling Velocity = -3.8 cm/year

	10 feet	5 feet
Input Parameters **********		
Co (mg/L)	1656	1656
Cl (mg/L)	5000	4000
L(ft)	10	5
D (cm2/day)	1.236	1.236
porosity	0.7	0.7
Calculated Values **********		
V(cm/yr)	-3.50	-5.44
q (cm/yr)	-2.45	-3.81
dispersion length (ft)	0.31	0.11
Internal Parameters *********(do not alter except as noted)*********		
Neuman dispersion length (ft)	0.31	0.11
V(ft/d)	0.00	0.00
Effective. Diffusion (cm2/day)	0.72	0.72
Diffusion + Dispersion (cm2/day)	0.81	0.77
Diffusion + Dispersion (ft2/day)	0.00	0.00
Adjusted depth	-0.9	

OL-GP-60162-A

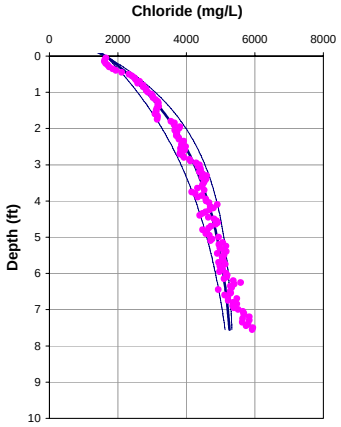

Porosity = 0.7
Dispersion length = 0.3 feet
Upwelling Velocity = -2.5 cm/year

OL-GP-60162-A

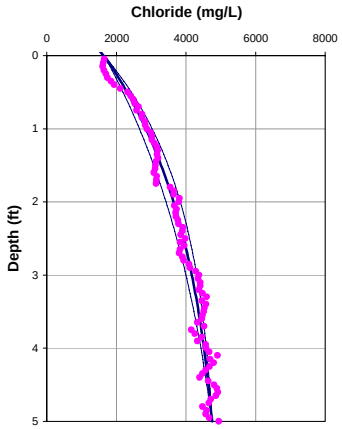

Porosity = 0.7
Dispersion length = 0.1 feet
Upwelling Velocity = -2.6 cm/year

	10 feet	5 feet
Input Parameters **********		
Co (mg/L)	1645	1645
Cl (mg/L)	5400	4750
L(ft)	10	5
D (cm2/day)	1.236	1.236
porosity	0.7	0.7
Calculated Values **********		
V(cm/yr)	-3.62	-3.72
q (cm/yr)	-2.53	-2.61
dispersion length (ft)	0.31	0.11
Internal Parameters *********(do not alter except as noted)*********		
Neuman dispersion length (ft)	0.31	0.11
V(ft/d)	0.00	0.00
Effective. Diffusion (cm2/day)	0.72	0.72
Diffusion + Dispersion (cm2/day)	0.81	0.75
Diffusion + Dispersion (ft2/day)	0.00	0.00
Adjusted depth	-4	

OL-GP-60163

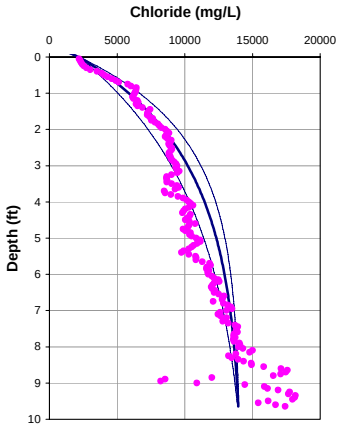

Porosity = 0.70
Dispersion length = 0.3 feet
Upwelling Velocity = -2.5 cm/year

OL-GP-60163

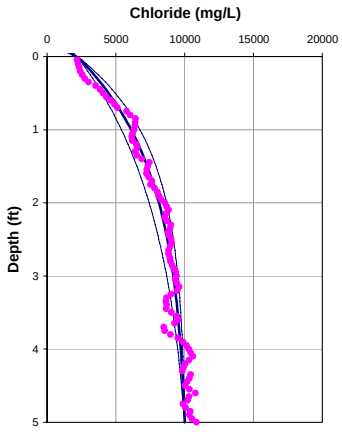

Porosity = 0.70
Dispersion length = 0.1 feet
Upwelling Velocity = -4.3 cm/year

	10 feet	5 feet
Input Parameters **********		
Co (mg/L)	2200	2200
Cl (mg/L)	14000	10000
L(ft)	10	5
D (cm2/day)	1.236	1.236
porosity	0.7	0.7
Calculated Values **********		
V(cm/yr)	-3.50	-6.11
q (cm/yr)	-2.45	-4.28
dispersion length (ft)	0.31	0.11
Internal Parameters *********(do not alter except as noted)*********		
Neuman dispersion length (ft)	0.31	0.11
V(ft/d)	0.00	0.00
Effective. Diffusion (cm2/day)	0.72	0.72
Diffusion + Dispersion (cm2/day)	0.81	0.78
Diffusion + Dispersion (ft2/day)	0.00	0.00
Adjusted depth	-2.2	

OL-GP-60163-A

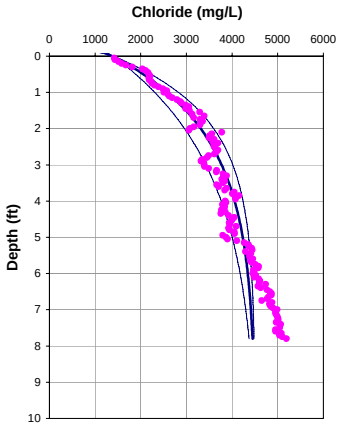

Porosity = 0.70
Dispersion length = 0.3 feet
Upwelling Velocity = -3.3 cm/year

OL-GP-60163-A

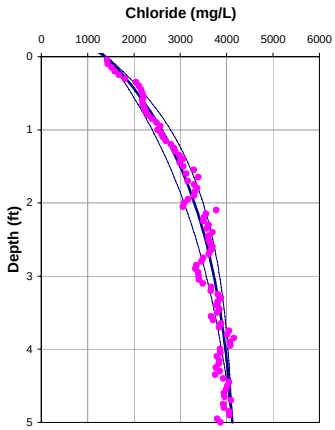

Porosity = 0.70
Dispersion length = 0.1 feet
Upwelling Velocity = -3.3 cm/year

	10 feet	5 feet
Input Parameters **********		
Co (mg/L)	1400	1400
Cl (mg/L)	4500	4120
L(ft)	10	5
D (cm2/day)	1.236	1.236
porosity	0.7	0.7
Calculated Values **********		
V(cm/yr)	-4.78	-4.78
q (cm/yr)	-3.34	-3.34
dispersion length (ft)	0.31	0.11
Internal Parameters *********(do not alter except as noted)*********		
Neuman dispersion length (ft)	0.31	0.11
V(ft/d)	0.00	0.00
Effective. Diffusion (cm2/day)	0.72	0.72
Diffusion + Dispersion (cm2/day)	0.84	0.76
Diffusion + Dispersion (ft2/day)	0.00	0.00
Adjusted depth	-3.75	

OL-GP-60164

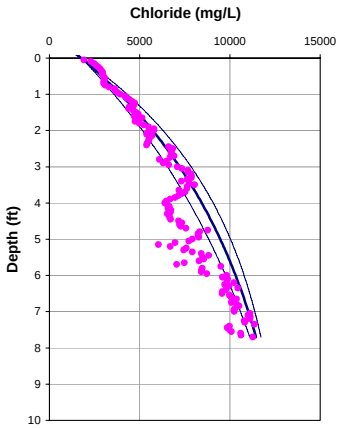

Porosity = 0.7
Dispersion length = 0.3 feet
Upwelling Velocity = -1.2 cm/year

OL-GP-60164

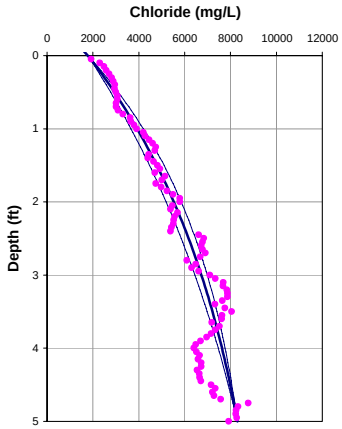

Porosity = 0.7
Dispersion length = 0.1 feet
Upwelling Velocity = -1.8 cm/year

	10 feet	5 feet
Input Parameters **********		
Co (mg/L)	1786	1786
Cl (mg/L)	12500	8300
L(ft)	10	5
D (cm2/day)	1.236	1.236
porosity	0.7	0.7
Calculated Values **********		
V(cm/yr)	-1.70	-2.58
q (cm/yr)	-1.19	-1.80
dispersion length (ft)	0.31	0.11
Internal Parameters *********(do not alter except as noted)*********		
Neuman dispersion length (ft)	0.31	0.11
V(ft/d)	0.00	0.00
Effective. Diffusion (cm2/day)	0.72	0.72
Diffusion + Dispersion (cm2/day)	0.76	0.74
Diffusion + Dispersion (ft2/day)	0.00	0.00
Adjusted depth	-4	

OL-GP-60165

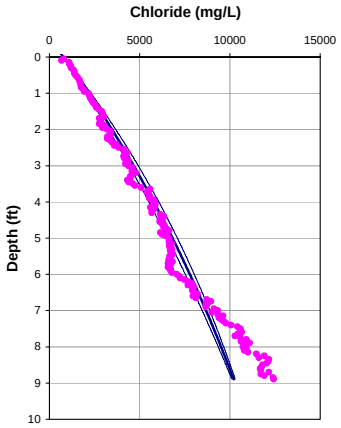

Porosity = 0.70
Dispersion length = 0.3 feet
Upwelling Velocity = -0.5 cm/year

OL-GP-60165

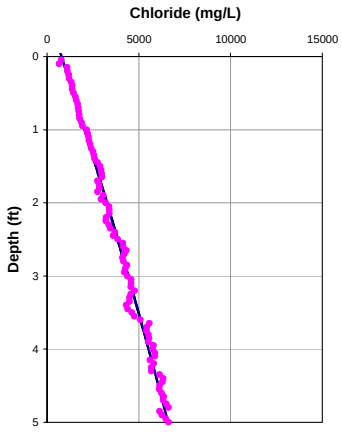

Porosity = 0.70
Dispersion length = 0.1 feet
Upwelling Velocity = -0.3 cm/year

	10 feet	5 feet
Input Parameters **********		
Co (mg/L)	783	783
Cl (mg/L)	11000	6600
L(ft)	10	5
D (cm2/day)	1.236	1.236
porosity	0.7	0.7
Calculated Values **********		
V(cm/yr)	-0.65	-0.37
q (cm/yr)	-0.45	-0.26
dispersion length (ft)	0.31	0.11
Internal Parameters *********(do not alter except as noted)*********		
Neuman dispersion length (ft)	0.31	0.11
V(ft/d)	0.00	0.00
Effective. Diffusion (cm2/day)	0.72	0.72
Diffusion + Dispersion (cm2/day)	0.74	0.72
Diffusion + Dispersion (ft2/day)	0.00	0.00
Adjusted depth	-1.6	

OL-GP-60166

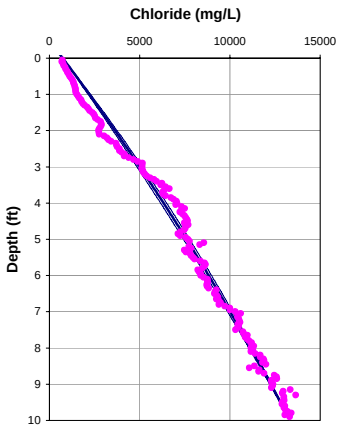

Porosity = 0.70
Dispersion length = 0.3 feet
Upwelling Velocity = -0.2 cm/year

OL-GP-60166

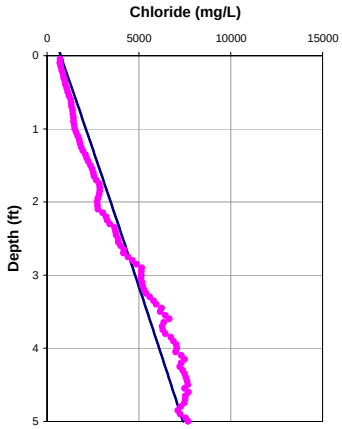

Porosity = 0.70
Dispersion length = 0.1 feet
Upwelling Velocity = ~0 cm/year

	10 feet	5 feet
Input Parameters **********		
Co (mg/L)	742	742
Cl (mg/L)	13324	7400
L(ft)	10	5
D (cm2/day)	1.236	1.236
porosity	0.7	0.7
Calculated Values **********		
V(cm/yr)	-0.31	-0.12
q (cm/yr)	-0.22	-0.09
dispersion length (ft)	0.31	0.11
Internal Parameters *********(do not alter except as noted)*********		
Neuman dispersion length (ft)	0.31	0.11
V(ft/d)	0.00	0.00
Effective. Diffusion (cm2/day)	0.72	0.72
Diffusion + Dispersion (cm2/day)	0.73	0.72
Diffusion + Dispersion (ft2/day)	0.00	0.00
Adjusted depth	-0.75	

OL-GP-60167

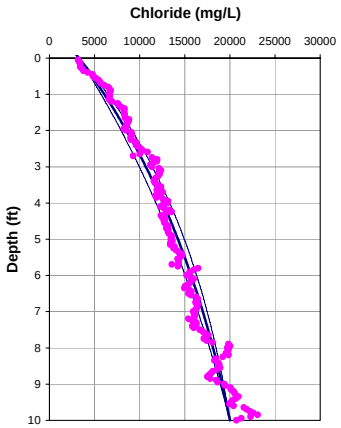

Porosity = 0.7
Dispersion length = 0.3 feet
Upwelling Velocity = -0.8 cm/year

OL-GP-60167

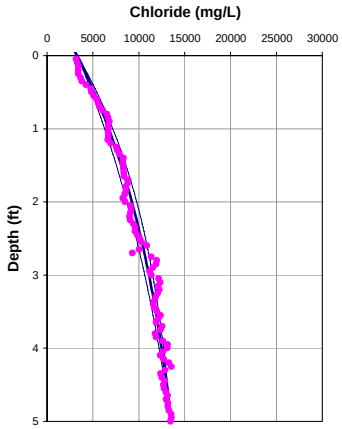

Porosity = 0.7
Dispersion length = 0.1 feet
Upwelling Velocity = -1.9 cm/year

	10 feet	5 feet
Input Parameters **********		
Co (mg/L)	3300	3300
Cl (mg/L)	20000	13500
L(ft)	10	5
D (cm2/day)	1.236	1.236
porosity	0.7	0.7
Calculated Values **********		
V(cm/yr)	-1.15	-2.71
q (cm/yr)	-0.81	-1.90
dispersion length (ft)	0.31	0.11
Internal Parameters *********(do not alter except as noted)*********		
Neuman dispersion length (ft)	0.31	0.11
V(ft/d)	0.00	0.00
Effective. Diffusion (cm2/day)	0.72	0.72
Diffusion + Dispersion (cm2/day)	0.75	0.75
Diffusion + Dispersion (ft2/day)	0.00	0.00
Adjusted depth	0	

OL-GP-60167.DAT

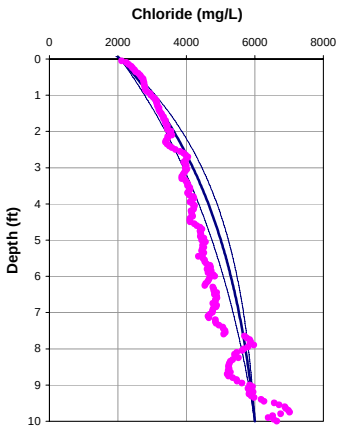

Porosity = 0.70
Dispersion length = 0.3 feet
Upwelling Velocity = -1.4 cm/year

OL-GP-60167.DAT

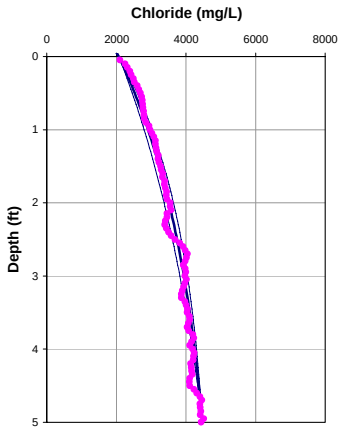

Porosity = 0.70
Dispersion length = 0.1 feet
Upwelling Velocity = -2.1 cm/year

	10 feet	5 feet
Input Parameters **********		
Co (mg/L)	2073	2073
Cl (mg/L)	6000	4470
L(ft)	10	5
D (cm2/day)	1.236	1.236
porosity	0.7	0.7
Calculated Values **********		
V(cm/yr)	-2.00	-2.99
q (cm/yr)	-1.40	-2.09
dispersion length (ft)	0.31	0.11
Internal Parameters *********(do not alter except as noted)*********		
Neuman dispersion length (ft)	0.31	0.11
V(ft/d)	0.00	0.00
Effective. Diffusion (cm2/day)	0.72	0.72
Diffusion + Dispersion (cm2/day)	0.77	0.75
Diffusion + Dispersion (ft2/day)	0.00	0.00
Adjusted depth	-1.7	

OL-GP-60167-A

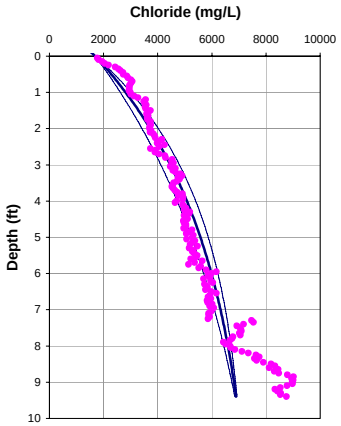

Porosity = 0.70
Dispersion length = 0.3 feet
Upwelling Velocity = -1.3 cm/year

OL-GP-60167-A

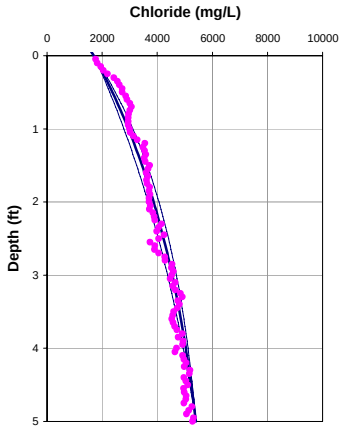

Porosity = 0.70
Dispersion length = 0.1 feet
Upwelling Velocity = -1.9 cm/year

	10 feet	5 feet
Input Parameters **********		
Co (mg/L)	1700	1700
Cl (mg/L)	7000	5400
L(ft)	10	5
D (cm2/day)	1.236	1.236
porosity	0.7	0.7
Calculated Values **********		
V(cm/yr)	-1.84	-2.76
q (cm/yr)	-1.29	-1.93
dispersion length (ft)	0.31	0.11
Internal Parameters *********(do not alter except as noted)*********		
Neuman dispersion length (ft)	0.31	0.11
V(ft/d)	0.00	0.00
Effective. Diffusion (cm2/day)	0.72	0.72
Diffusion + Dispersion (cm2/day)	0.77	0.75
Diffusion + Dispersion (ft2/day)	0.00	0.00
Adjusted depth	-1.9	

OL-GP-60168

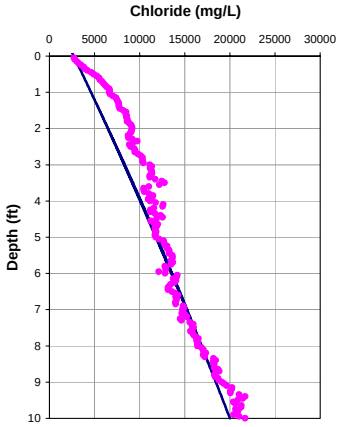

Porosity = 0.7
Dispersion length = 0.3 feet
Upwelling Velocity = -0.1 cm/year

OL-GP-60168

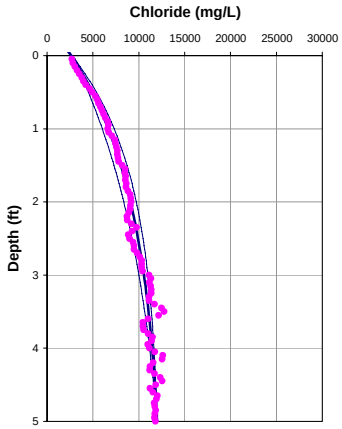

Porosity = 0.7
Dispersion length = 0.1 feet
Upwelling Velocity = -3.2 cm/year

	10 feet	5 feet
Input Parameters **********		
Co (mg/L)	2700	2700
Cl (mg/L)	20000	12000
L(ft)	10	5
D (cm2/day)	1.236	1.236
porosity	0.7	0.7
Calculated Values **********		
V(cm/yr)	-0.20	-4.54
q (cm/yr)	-0.14	-3.18
dispersion length (ft)	0.31	0.11
Internal Parameters *********(do not alter except as noted)*********		
Neuman dispersion length (ft)	0.31	0.11
V(ft/d)	0.00	0.00
Effective. Diffusion (cm2/day)	0.72	0.72
Diffusion + Dispersion (cm2/day)	0.73	0.76
Diffusion + Dispersion (ft2/day)	0.00	0.00
Adjusted depth	-1	

OL-GP-60168.DAT

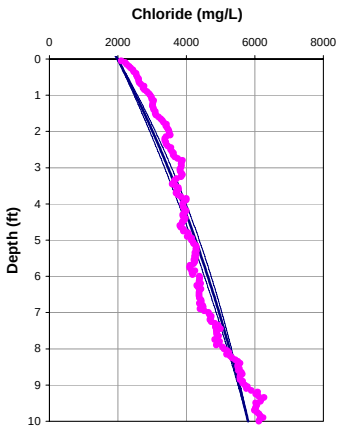

Porosity = 0.70
Dispersion length = 0.3 feet
Upwelling Velocity = -0.5 cm/year

OL-GP-60168.DAT

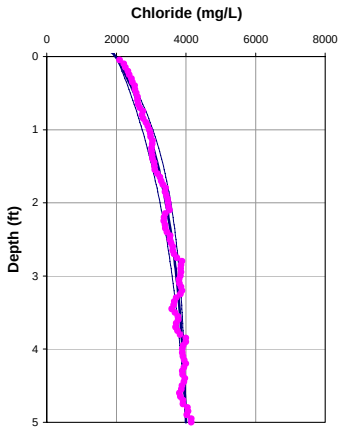

Porosity = 0.70
Dispersion length = 0.1 feet
Upwelling Velocity = -3.5 cm/year

	10 feet	5 feet
Input Parameters **********		
Co (mg/L)	1990	1990
Cl (mg/L)	5800	4000
L(ft)	10	5
D (cm2/day)	1.236	1.236
porosity	0.7	0.7
Calculated Values **********		
V(cm/yr)	-0.71	-5.06
q (cm/yr)	-0.49	-3.54
dispersion length (ft)	0.31	0.11
Internal Parameters *********(do not alter except as noted)*********		
Neuman dispersion length (ft)	0.31	0.11
V(ft/d)	0.00	0.00
Effective. Diffusion (cm2/day)	0.72	0.72
Diffusion + Dispersion (cm2/day)	0.74	0.77
Diffusion + Dispersion (ft2/day)	0.00	0.00
Adjusted depth	-1.4	

OL-GP-60168-A

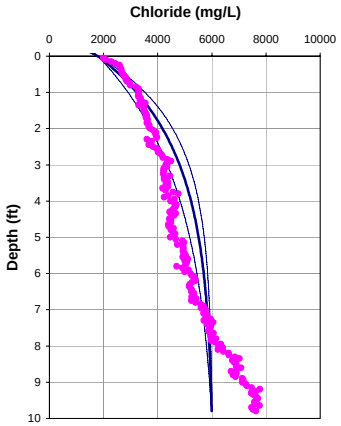

Porosity = 0.70
Dispersion length = 0.3 feet
Upwelling Velocity = -2.8 cm/year

OL-GP-60168-A

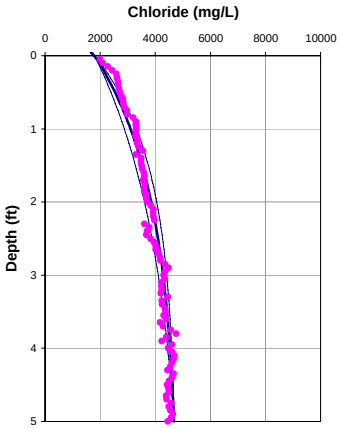

Porosity = 0.70
Dispersion length = 0.1 feet
Upwelling Velocity = -3.5 cm/year

	10 feet	5 feet
Input Parameters **********		
Co (mg/L)	1800	1800
Cl (mg/L)	6000	4680
L(ft)	10	5
D (cm2/day)	1.236	1.236
porosity	0.7	0.7
Calculated Values **********		
V(cm/yr)	-4.00	-5.03
q (cm/yr)	-2.80	-3.52
dispersion length (ft)	0.31	0.11
Internal Parameters *********(do not alter except as noted)*********		
Neuman dispersion length (ft)	0.31	0.11
V(ft/d)	0.00	0.00
Effective. Diffusion (cm2/day)	0.72	0.72
Diffusion + Dispersion (cm2/day)	0.82	0.77
Diffusion + Dispersion (ft2/day)	0.00	0.00
Adjusted depth	-2.2	

OL-GP-60169

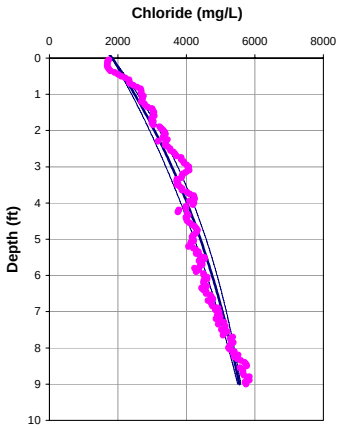

Porosity = 0.7
Dispersion length = 0.3 feet
Upwelling Velocity = -0.8 cm/year

OL-GP-60169

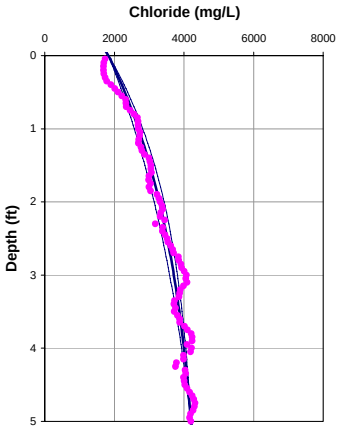

Porosity = 0.7
Dispersion length = 0.1 feet
Upwelling Velocity = -2.3 cm/year

	10 feet	5 feet
Input Parameters **********		
Co (mg/L)	1833	1833
Cl (mg/L)	5750	4200
L(ft)	10	5
D (cm2/day)	1.236	1.236
porosity	0.7	0.7
Calculated Values **********		
V(cm/yr)	-1.18	-3.27
q (cm/yr)	-0.82	-2.29
dispersion length (ft)	0.31	0.11
Internal Parameters *********(do not alter except as noted)*********		
Neuman dispersion length (ft)	0.31	0.11
V(ft/d)	0.00	0.00
Effective. Diffusion (cm2/day)	0.72	0.72
Diffusion + Dispersion (cm2/day)	0.75	0.75
Diffusion + Dispersion (ft2/day)	0.00	0.00
Adjusted depth	-3	

OL-GP-60170

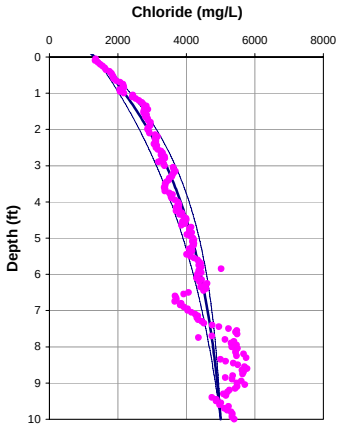

Porosity = 0.70
Dispersion length = 0.3 feet
Upwelling Velocity = -1.6 cm/year

OL-GP-60170

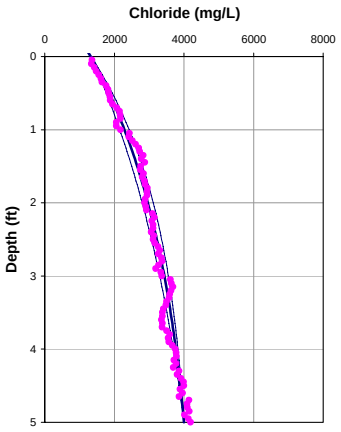

Porosity = 0.70
Dispersion length = 0.1 feet
Upwelling Velocity = -2.2 cm/year

	10 feet	5 feet
Input Parameters **********		
Co (mg/L)	1330	1330
Cl (mg/L)	5000	4000
L(ft)	10	5
D (cm2/day)	1.236	1.236
porosity	0.7	0.7
Calculated Values **********		
V(cm/yr)	-2.27	-3.19
q (cm/yr)	-1.59	-2.23
dispersion length (ft)	0.31	0.11
Internal Parameters *********(do not alter except as noted)*********		
Neuman dispersion length (ft)	0.31	0.11
V(ft/d)	0.00	0.00
Effective. Diffusion (cm2/day)	0.72	0.72
Diffusion + Dispersion (cm2/day)	0.78	0.75
Diffusion + Dispersion (ft2/day)	0.00	0.00
Adjusted depth	-1.15	

OL-GP-60170-200

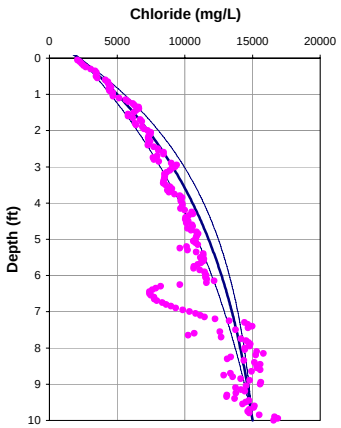

Porosity = 0.70
Dispersion length = 0.3 feet
Upwelling Velocity = -1.4 cm/year

OL-GP-60170-200

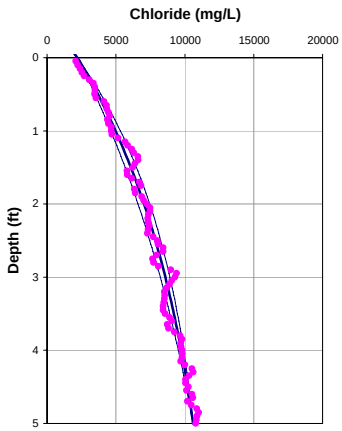

Porosity = 0.70
Dispersion length = 0.1 feet
Upwelling Velocity = -1.8 cm/year

	10 feet	5 feet
Input Parameters **********		
Co (mg/L)	2200	2200
Cl (mg/L)	15000	10600
L(ft)	10	5
D (cm2/day)	1.236	1.236
porosity	0.7	0.7
Calculated Values **********		
V(cm/yr)	-2.00	-2.60
q (cm/yr)	-1.40	-1.82
dispersion length (ft)	0.31	0.11
Internal Parameters *********(do not alter except as noted)*********		
Neuman dispersion length (ft)	0.31	0.11
V(ft/d)	0.00	0.00
Effective. Diffusion (cm2/day)	0.72	0.72
Diffusion + Dispersion (cm2/day)	0.77	0.74
Diffusion + Dispersion (ft2/day)	0.00	0.00
Adjusted depth	-1.45	

OL-GP-60170-400

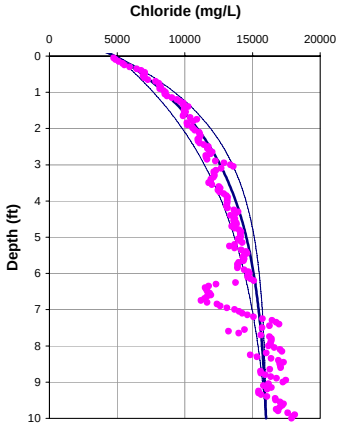

Porosity = 0.7
Dispersion length = 0.3 feet
Upwelling Velocity = -2.6 cm/year

OL-GP-60170-400

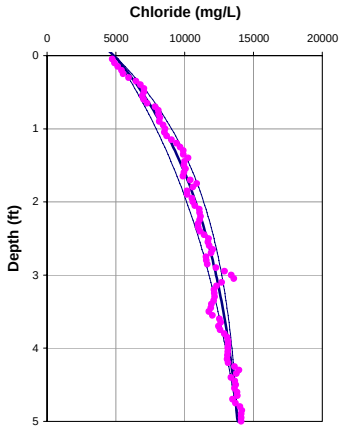

Porosity = 0.7
Dispersion length = 0.1 feet
Upwelling Velocity = -2.8 cm/year

	10 feet	5 feet
Input Parameters **********		
Co (mg/L)	4900	4900
Cl (mg/L)	16000	13850
L(ft)	10	5
D (cm2/day)	1.236	1.236
porosity	0.7	0.7
Calculated Values **********		
V(cm/yr)	-3.70	-4.01
q (cm/yr)	-2.59	-2.80
dispersion length (ft)	0.31	0.11
Internal Parameters *********(do not alter except as noted)*********		
Neuman dispersion length (ft)	0.31	0.11
V(ft/d)	0.00	0.00
Effective. Diffusion (cm2/day)	0.72	0.72
Diffusion + Dispersion (cm2/day)	0.82	0.76
Diffusion + Dispersion (ft2/day)	0.00	0.00
Adjusted depth	-2	

OL-GP-60171

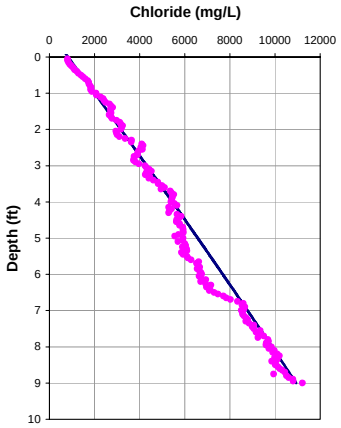

Porosity = 0.70
Dispersion length = 0.3 feet
Upwelling Velocity = ~0 cm/year

OL-GP-60171

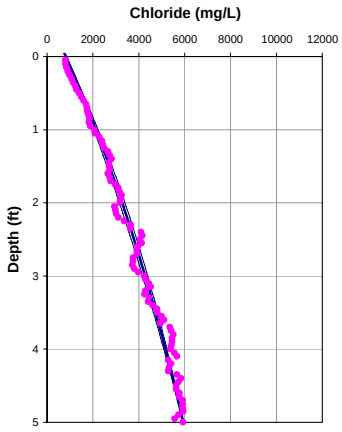

Porosity = 0.70
Dispersion length = 0.1 feet
Upwelling Velocity = -0.8 cm/year

	10 feet	5 feet
Input Parameters **********		
Co (mg/L)	829	829
Cl (mg/L)	12000	5933
L(ft)	10	5
D (cm2/day)	1.236	1.236
porosity	0.7	0.7
Calculated Values **********		
V(cm/yr)	-0.10	-1.14
q (cm/yr)	-0.07	-0.80
dispersion length (ft)	0.31	0.11
Internal Parameters *********(do not alter except as noted)*********		
Neuman dispersion length (ft)	0.31	0.11
V(ft/d)	0.00	0.00
Effective. Diffusion (cm2/day)	0.72	0.72
Diffusion + Dispersion (cm2/day)	0.72	0.73
Diffusion + Dispersion (ft2/day)	0.00	0.00
Adjusted depth	-1.75	

OL-GP-60172

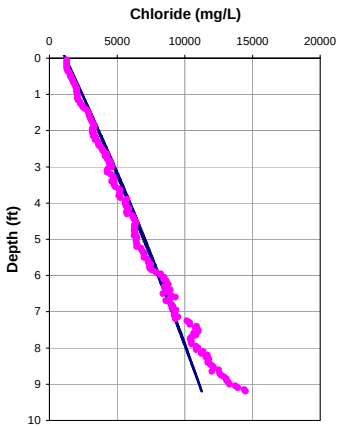

Porosity = 0.70
Dispersion length = 0.3 feet
Upwelling Velocity = -0.2 cm/year

OL-GP-60172

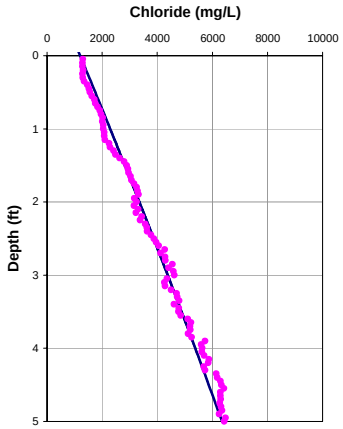

Porosity = 0.70
Dispersion length = 0.1 feet
Upwelling Velocity = -0.2 cm/year

	10 feet	5 feet
Input Parameters **********		
Co (mg/L)	1200	1200
Cl (mg/L)	12000	6350
L(ft)	10	5
D (cm2/day)	1.236	1.236
porosity	0.7	0.7
Calculated Values **********		
V(cm/yr)	-0.26	-0.25
q (cm/yr)	-0.18	-0.18
dispersion length (ft)	0.31	0.11
Internal Parameters *********(do not alter except as noted)*********		
Neuman dispersion length (ft)	0.31	0.11
V(ft/d)	0.00	0.00
Effective. Diffusion (cm2/day)	0.72	0.72
Diffusion + Dispersion (cm2/day)	0.73	0.72
Diffusion + Dispersion (ft2/day)	0.00	0.00
Adjusted depth	-4.1	

OL-GP-60173

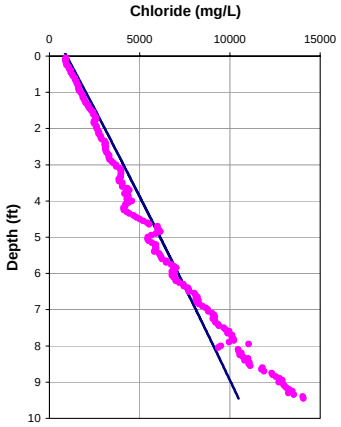

Porosity = 0.7
Dispersion length = 0.3 feet
Upwelling Velocity = ~0 cm/year

OL-GP-60173

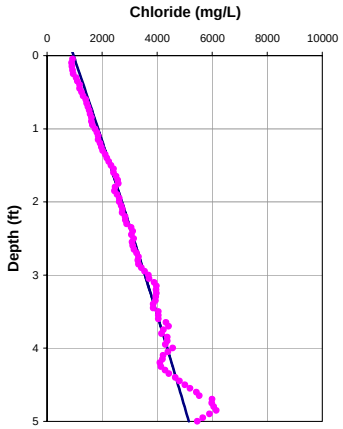

Porosity = 0.7
Dispersion length = 0.1 feet
Upwelling Velocity = -0.2 cm/year

	10 feet	5 feet
Input Parameters **********		
Co (mg/L)	961	961
Cl (mg/L)	11000	5150
L(ft)	10	5
D (cm2/day)	1.236	1.236
porosity	0.7	0.7
Calculated Values **********		
V(cm/yr)	-0.11	-0.29
q (cm/yr)	-0.07	-0.20
dispersion length (ft)	0.31	0.11
Internal Parameters *********(do not alter except as noted)*********		
Neuman dispersion length (ft)	0.31	0.11
V(ft/d)	0.00	0.00
Effective. Diffusion (cm2/day)	0.72	0.72
Diffusion + Dispersion (cm2/day)	0.72	0.72
Diffusion + Dispersion (ft2/day)	0.00	0.00
Adjusted depth	-1	

OL-GP-60174

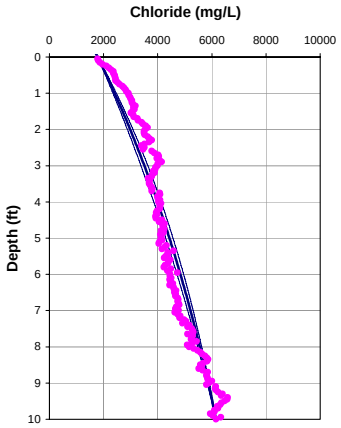

Porosity = 0.70
Dispersion length = 0.3 feet
Upwelling Velocity = -0.5 cm/year

OL-GP-60174

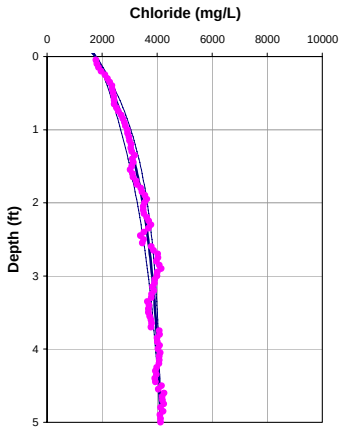

Porosity = 0.70
Dispersion length = 0.1 feet
Upwelling Velocity = -3.7 cm/year

	10 feet	5 feet
Input Parameters **********		
Co (mg/L)	1784	1784
Cl (mg/L)	6155	4125
L(ft)	10	5
D (cm2/day)	1.236	1.236
porosity	0.7	0.7
Calculated Values **********		
V(cm/yr)	-0.76	-5.26
q (cm/yr)	-0.53	-3.68
dispersion length (ft)	0.31	0.11
Internal Parameters *********(do not alter except as noted)*********		
Neuman dispersion length (ft)	0.31	0.11
V(ft/d)	0.00	0.00
Effective. Diffusion (cm2/day)	0.72	0.72
Diffusion + Dispersion (cm2/day)	0.74	0.77
Diffusion + Dispersion (ft2/day)	0.00	0.00
Adjusted depth	-0.45	

OL-GP-60175

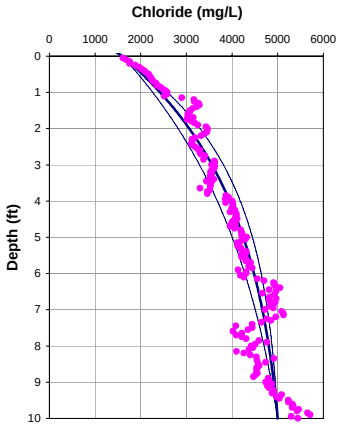

Porosity = 0.70
Dispersion length = 0.3 feet
Upwelling Velocity = -1.7 cm/year

OL-GP-60175

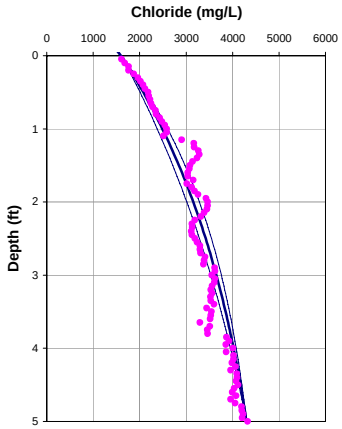

Porosity = 0.70
Dispersion length = 0.1 feet
Upwelling Velocity = -1.8 cm/year

	10 feet	5 feet
Input Parameters **********		
Co (mg/L)	1600	1600
Cl (mg/L)	5000	4300
L(ft)	10	5
D (cm2/day)	1.236	1.236
porosity	0.7	0.7
Calculated Values **********		
V(cm/yr)	-2.36	-2.60
q (cm/yr)	-1.65	-1.82
dispersion length (ft)	0.31	0.11
Internal Parameters *********(do not alter except as noted)*********		
Neuman dispersion length (ft)	0.31	0.11
V(ft/d)	0.00	0.00
Effective. Diffusion (cm2/day)	0.72	0.72
Diffusion + Dispersion (cm2/day)	0.78	0.74
Diffusion + Dispersion (ft2/day)	0.00	0.00
Adjusted depth	-1.6	

OL-GP-60176

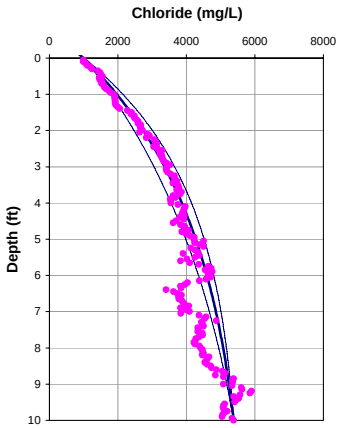

Porosity = 0.7
Dispersion length = 0.3 feet
Upwelling Velocity = -1.4 cm/year

OL-GP-60176

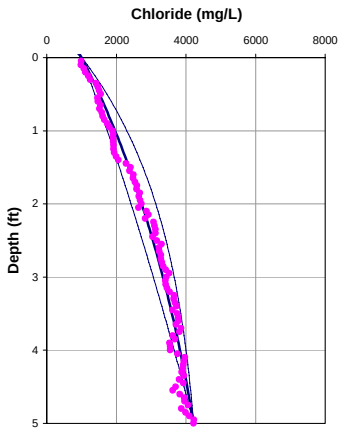

Porosity = 0.7
Dispersion length = 0.1 feet
Upwelling Velocity = -1.4 cm/year

	10 feet	5 feet
Input Parameters **********		
Co (mg/L)	1007	1007
Cl (mg/L)	5380	4220
L(ft)	10	5
D (cm2/day)	1.236	1.236
porosity	0.7	0.7
Calculated Values **********		
V(cm/yr)	-2.00	-1.98
q (cm/yr)	-1.40	-1.38
dispersion length (ft)	0.31	0.11
Internal Parameters *********(do not alter except as noted)*********		
Neuman dispersion length (ft)	0.31	0.11
V(ft/d)	0.00	0.00
Effective. Diffusion (cm2/day)	0.72	0.72
Diffusion + Dispersion (cm2/day)	0.77	0.74
Diffusion + Dispersion (ft2/day)	0.00	0.00
Adjusted depth	-1	

OL-GP-60177

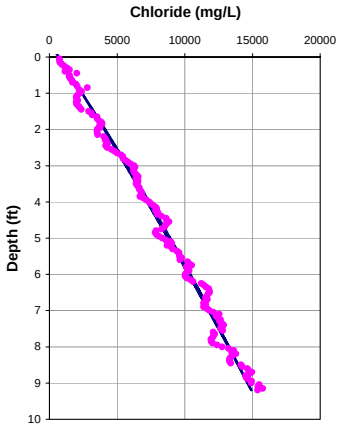

Porosity = 0.70
Dispersion length = 0.3 feet
Upwelling Velocity = -0.2 cm/year

OL-GP-60177

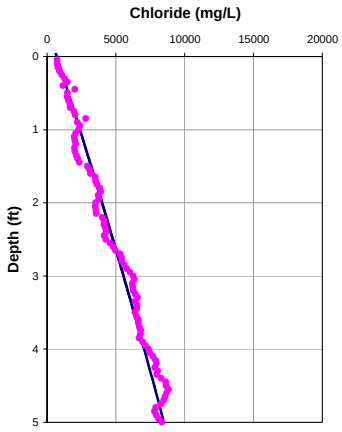

Porosity = 0.70
Dispersion length = 0.1 feet
Upwelling Velocity = -0.2 cm/year

	10 feet	5 feet
Input Parameters **********		
Co (mg/L)	704	704
Cl (mg/L)	16000	8500
L(ft)	10	5
D (cm2/day)	1.236	1.236
porosity	0.7	0.7
Calculated Values **********		
V(cm/yr)	-0.22	-0.33
q (cm/yr)	-0.15	-0.23
dispersion length (ft)	0.31	0.11
Internal Parameters *********(do not alter except as noted)*********		
Neuman dispersion length (ft)	0.31	0.11
V(ft/d)	0.00	0.00
Effective. Diffusion (cm2/day)	0.72	0.72
Diffusion + Dispersion (cm2/day)	0.73	0.72
Diffusion + Dispersion (ft2/day)	0.00	0.00
Adjusted depth	-1.35	

OL-GP-60178

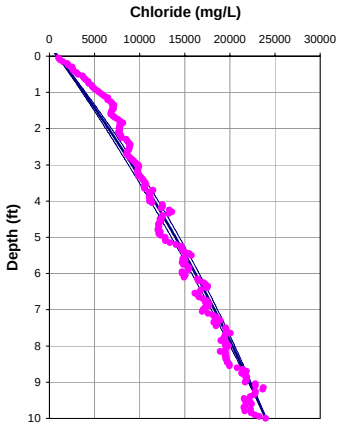

Porosity = 0.70
Dispersion length = 0.3 feet
Upwelling Velocity = -0.3 cm/year

OL-GP-60178

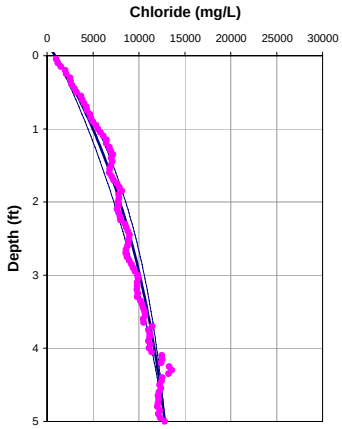

Porosity = 0.70
Dispersion length = 0.1 feet
Upwelling Velocity = -2.0 cm/year

	10 feet	5 feet
Input Parameters **********		
Co (mg/L)	928	928
Cl (mg/L)	23981	12830
L(ft)	10	5
D (cm2/day)	1.236	1.236
porosity	0.7	0.7
Calculated Values **********		
V(cm/yr)	-0.46	-2.80
q (cm/yr)	-0.32	-1.96
dispersion length (ft)	0.31	0.11
Internal Parameters *********(do not alter except as noted)*********		
Neuman dispersion length (ft)	0.31	0.11
V(ft/d)	0.00	0.00
Effective. Diffusion (cm2/day)	0.72	0.72
Diffusion + Dispersion (cm2/day)	0.73	0.75
Diffusion + Dispersion (ft2/day)	0.00	0.00
Adjusted depth	-1.15	

OL-GP-60179

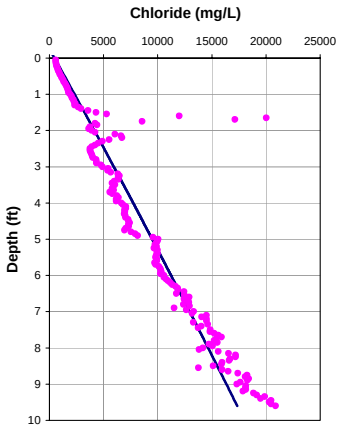

Porosity = 0.7
Dispersion length = 0.3 feet
Upwelling Velocity = ~0 cm/year

OL-GP-60179

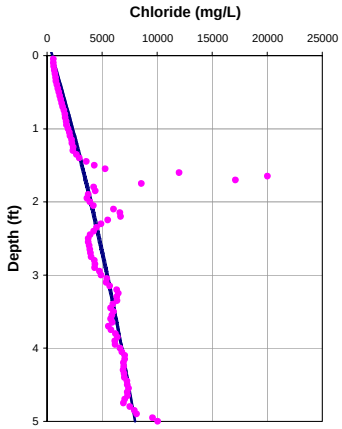

Porosity = 0.7
Dispersion length = 0.1 feet
Upwelling Velocity = -0.6 cm/year

	10 feet	5 feet
Input Parameters **********		
Co (mg/L)	480	480
Cl (mg/L)	18000	8000
L(ft)	10	5
D (cm2/day)	1.236	1.236
porosity	0.7	0.7
Calculated Values **********		
V(cm/yr)	-0.10	-0.92
q (cm/yr)	-0.07	-0.64
dispersion length (ft)	0.31	0.11
Internal Parameters *********(do not alter except as noted)*********		
Neuman dispersion length (ft)	0.31	0.11
V(ft/d)	0.00	0.00
Effective. Diffusion (cm2/day)	0.72	0.72
Diffusion + Dispersion (cm2/day)	0.72	0.73
Diffusion + Dispersion (ft2/day)	0.00	0.00
Adjusted depth	-1	

OL-GP-60180

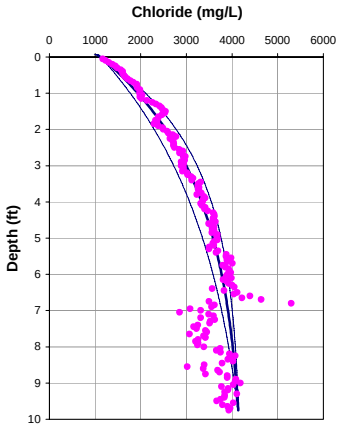

Porosity = 0.70
Dispersion length = 0.3 feet
Upwelling Velocity = -2.0 cm/year

OL-GP-60180

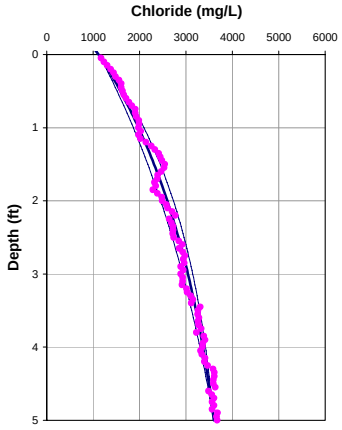

Porosity = 0.70
Dispersion length = 0.1 feet
Upwelling Velocity = -2.0 cm/year

	10 feet	5 feet
Input Parameters **********		
Co (mg/L)	1125	1125
Cl (mg/L)	4150	3600
L(ft)	10	5
D (cm2/day)	1.236	1.236
porosity	0.7	0.7
Calculated Values **********		
V(cm/yr)	-2.79	-2.90
q (cm/yr)	-1.95	-2.03
dispersion length (ft)	0.31	0.11
Internal Parameters *********(do not alter except as noted)*********		
Neuman dispersion length (ft)	0.31	0.11
V(ft/d)	0.00	0.00
Effective. Diffusion (cm2/day)	0.72	0.72
Diffusion + Dispersion (cm2/day)	0.79	0.75
Diffusion + Dispersion (ft2/day)	0.00	0.00
Adjusted depth	-0.45	

OL-GP-60181

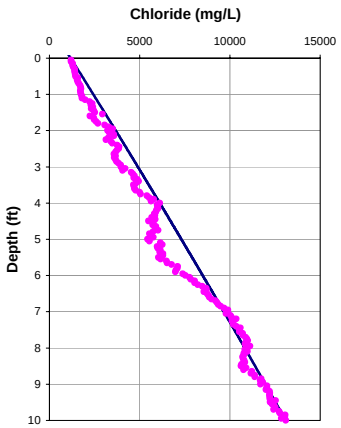

Porosity = 0.70
Dispersion length = 0.3 feet
Upwelling Velocity = ~0 cm/year

OL-GP-60181

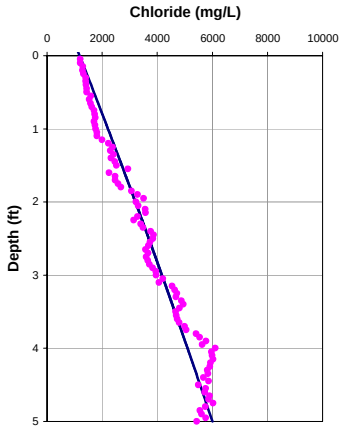

Porosity = 0.70
Dispersion length = 0.1 feet
Upwelling Velocity = -0.2 cm/year

	10 feet	5 feet
Input Parameters **********		
Co (mg/L)	1181	1181
Cl (mg/L)	13098	6000
L(ft)	10	5
D (cm2/day)	1.236	1.236
porosity	0.7	0.7
Calculated Values **********		
V(cm/yr)	-0.10	-0.29
q (cm/yr)	-0.07	-0.20
dispersion length (ft)	0.31	0.11
Internal Parameters *********(do not alter except as noted)*********		
Neuman dispersion length (ft)	0.31	0.11
V(ft/d)	0.00	0.00
Effective. Diffusion (cm2/day)	0.72	0.72
Diffusion + Dispersion (cm2/day)	0.72	0.72
Diffusion + Dispersion (ft2/day)	0.00	0.00
Adjusted depth	-0.7	

OL-GP-60182

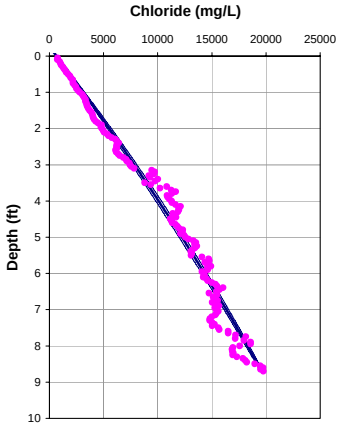

Porosity = 0.7
Dispersion length = 0.3 feet
Upwelling Velocity = -0.2 cm/year

OL-GP-60182

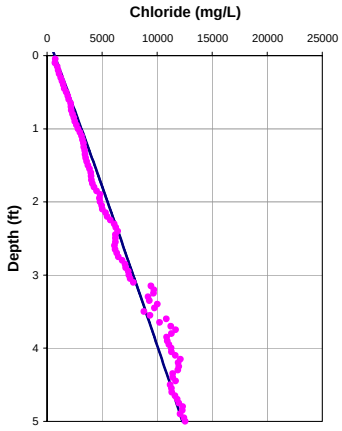

Porosity = 0.7
Dispersion length = 0.1 feet
Upwelling Velocity = -0.2 cm/year

	10 feet	5 feet
Input Parameters **********		
Co (mg/L)	683	683
Cl (mg/L)	22000	12300
L(ft)	10	5
D (cm2/day)	1.236	1.236
porosity	0.7	0.7
Calculated Values **********		
V(cm/yr)	-0.29	-0.22
q (cm/yr)	-0.21	-0.15
dispersion length (ft)	0.31	0.11
Internal Parameters *********(do not alter except as noted)*********		
Neuman dispersion length (ft)	0.31	0.11
V(ft/d)	0.00	0.00
Effective. Diffusion (cm2/day)	0.72	0.72
Diffusion + Dispersion (cm2/day)	0.73	0.72
Diffusion + Dispersion (ft2/day)	0.00	0.00
Adjusted depth	-2	

OL-GP-60183

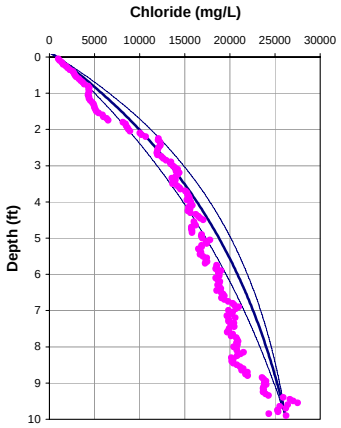

Porosity = 0.70
Dispersion length = 0.3 feet
Upwelling Velocity = -1.1 cm/year

OL-GP-60183

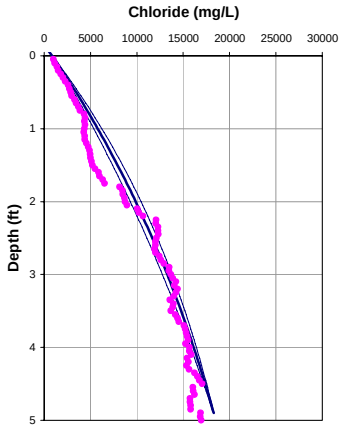

Porosity = 0.70
Dispersion length = 0.1 feet
Upwelling Velocity = -1.1 cm/year

	10 feet	5 feet
Input Parameters **********		
Co (mg/L)	874	874
Cl (mg/L)	26249	18500
L(ft)	10	5
D (cm2/day)	1.236	1.236
porosity	0.7	0.7
Calculated Values **********		
V(cm/yr)	-1.60	-1.60
q (cm/yr)	-1.12	-1.12
dispersion length (ft)	0.31	0.11
Internal Parameters *********(do not alter except as noted)*********		
Neuman dispersion length (ft)	0.31	0.11
V(ft/d)	0.00	0.00
Effective. Diffusion (cm2/day)	0.72	0.72
Diffusion + Dispersion (cm2/day)	0.76	0.74
Diffusion + Dispersion (ft2/day)	0.00	0.00
Adjusted depth	-0.85	

OL-GP-60184

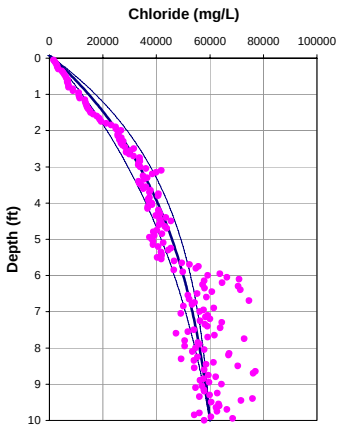

Porosity = 0.70
Dispersion length = 0.3 feet
Upwelling Velocity = -1.5 cm/year

OL-GP-60184

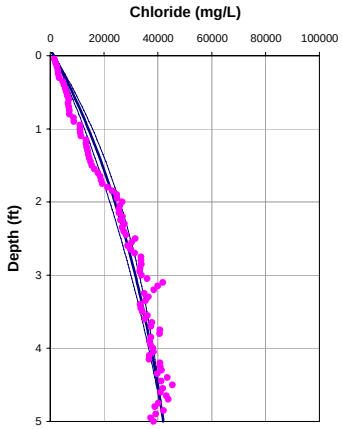

Porosity = 0.70
Dispersion length = 0.1 feet
Upwelling Velocity = -1.6 cm/year

	10 feet	5 feet
Input Parameters **********		
Co (mg/L)	1404	1404
Cl (mg/L)	60000	42000
L(ft)	10	5
D (cm2/day)	1.236	1.236
porosity	0.7	0.7
Calculated Values **********		
V(cm/yr)	-2.11	-2.30
q (cm/yr)	-1.48	-1.61
dispersion length (ft)	0.31	0.11
Internal Parameters *********(do not alter except as noted)*********		
Neuman dispersion length (ft)	0.31	0.11
V(ft/d)	0.00	0.00
Effective. Diffusion (cm2/day)	0.72	0.72
Diffusion + Dispersion (cm2/day)	0.78	0.74
Diffusion + Dispersion (ft2/day)	0.00	0.00
Adjusted depth	-0.35	

OL-GP-60185

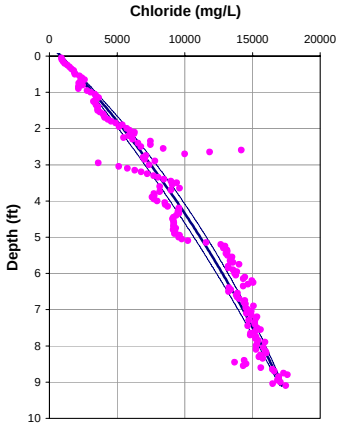

Porosity = 0.7
Dispersion length = 0.3 feet
Upwelling Velocity = -0.5 cm/year

OL-GP-60185

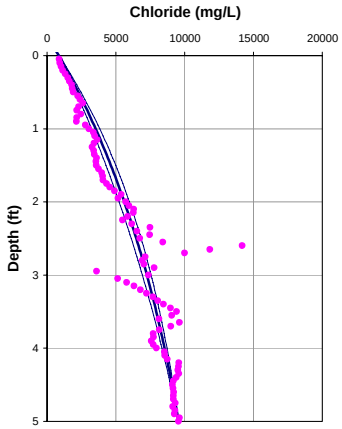

Porosity = 0.7
Dispersion length = 0.1 feet
Upwelling Velocity = -1.5 cm/year

	10 feet	5 feet
Input Parameters **********		
Co (mg/L)	866	866
Cl (mg/L)	18250	9553
L(ft)	10	5
D (cm2/day)	1.236	1.236
porosity	0.7	0.7
Calculated Values **********		
V(cm/yr)	-0.65	-2.15
q (cm/yr)	-0.46	-1.50
dispersion length (ft)	0.31	0.11
Internal Parameters *********(do not alter except as noted)*********		
Neuman dispersion length (ft)	0.31	0.11
V(ft/d)	0.00	0.00
Effective. Diffusion (cm2/day)	0.72	0.72
Diffusion + Dispersion (cm2/day)	0.74	0.74
Diffusion + Dispersion (ft2/day)	0.00	0.00
Adjusted depth	-2	

OL-GP-60186

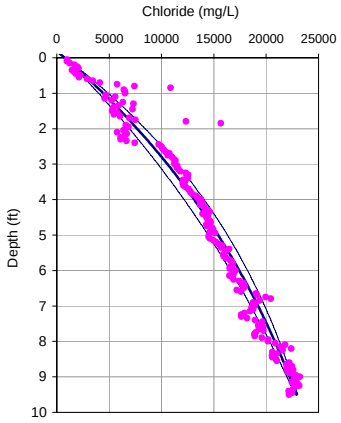

Porosity = 0.70
Dispersion length = 0.3 feet
Upwelling Velocity = -0.7 cm/year

OL-GP-60186

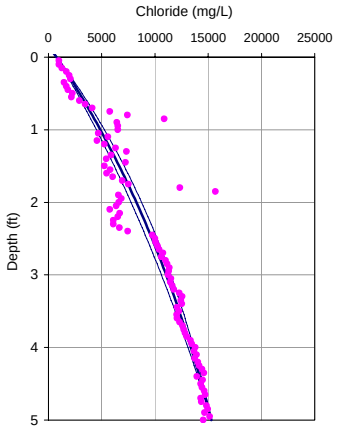

Porosity = 0.70
Dispersion length = 0.1 feet
Upwelling Velocity = -1.2 cm/year

	10 feet	5 feet
Input Parameters **********		
Co (mg/L)	783	783
Cl (mg/L)	23500	15300
L(ft)	10	5
D (cm2/day)	1.236	1.236
porosity	0.7	0.7
Calculated Values **********		
V(cm/yr)	-1.06	-1.66
q (cm/yr)	-0.74	-1.16
dispersion length (ft)	0.31	0.11
Internal Parameters *********(do not alter except as noted)*********		
Neuman dispersion length (ft)	0.31	0.11
V(ft/d)	0.00	0.00
Effective. Diffusion (cm2/day)	0.72	0.72
Diffusion + Dispersion (cm2/day)	0.75	0.74
Diffusion + Dispersion (ft2/day)	0.00	0.00
Adjusted depth	-1.15	

OL-GP-60187

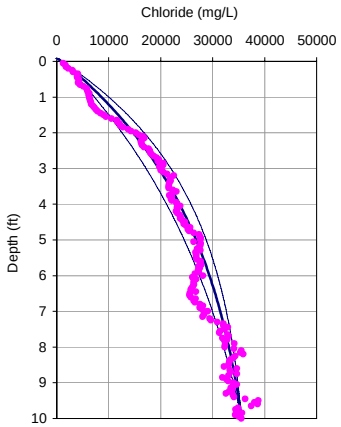

Porosity = 0.70
Dispersion length = 0.3 feet
Upwelling Velocity = -1.4 cm/year

OL-GP-60187

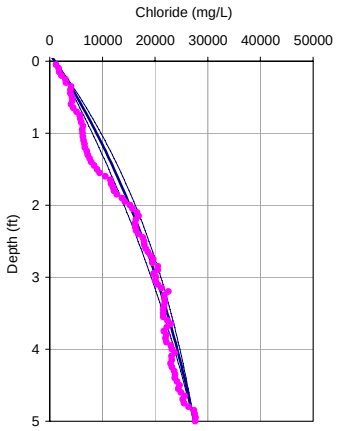

Porosity = 0.70
Dispersion length = 0.1 feet
Upwelling Velocity = -1.4 cm/year

		10 feet	5 feet
Input Parameters **********			
Co (mg/L)		1016	1016
Cl (mg/L)		35555	27400
L(ft)		10	5
D (cm2/day)		1.236	1.236
porosity		0.7	0.7
Calculated Values **********			
V(cm/yr)		-2.00	-2.00
q (cm/yr)		-1.40	-1.40
dispersion length (ft)		0.31	0.11
Internal Parameters *********(do not alter except as noted)*********			
Neuman dispersion length (ft)		0.31	0.11
V(ft/d)		0.00	0.00
Effective. Diffusion (cm2/day)		0.72	0.72
Diffusion + Dispersion (cm2/day)		0.77	0.74
Diffusion + Dispersion (ft2/day)		0.00	0.00
Adjusted depth	-0.9		

OL-GP-60188

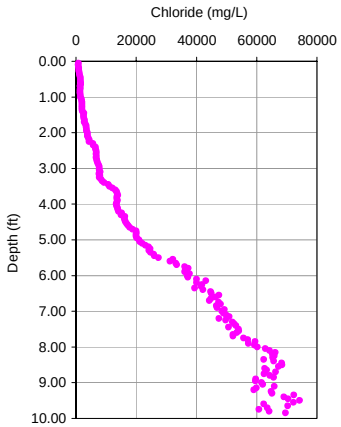

Porosity = 0.7
Dispersion length = 0.3 feet
Upwelling Velocity = NA cm/year

OL-GP-60188

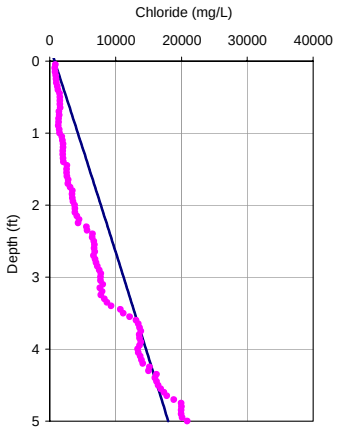

Porosity = 0.7
Dispersion length = 0.1 feet
Upwelling Velocity = NA cm/year

		10 feet	5 feet
Input Parameters **********			
Co (mg/L)		738	738
Cl (mg/L)		45000	18000
L(ft)		10	5
D (cm2/day)		1.236	1.236
porosity		0.7	0.7
Calculated Values **********			
V(cm/yr)		-0.66	-0.10
q (cm/yr)		-0.46	-0.07
dispersion length (ft)		0.31	0.11
Internal Parameters *********(do not alter except as noted)*********			
Neuman dispersion length (ft)		0.31	0.11
V(ft/d)		0.00	0.00
Effective. Diffusion (cm2/day)		0.72	0.72
Diffusion + Dispersion (cm2/day)		0.74	0.72
Diffusion + Dispersion (ft2/day)		0.00	0.00
Adjusted depth	-1		

OL-GP-60189

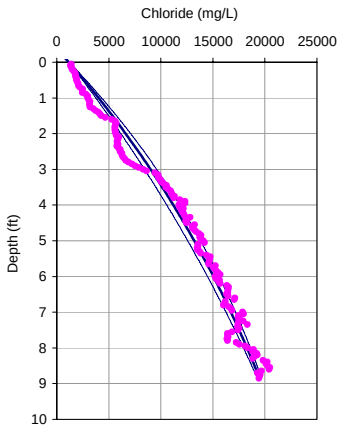

Porosity = 0.70
Dispersion length = 0.3 feet
Upwelling Velocity = -0.5 cm/year

OL-GP-60189

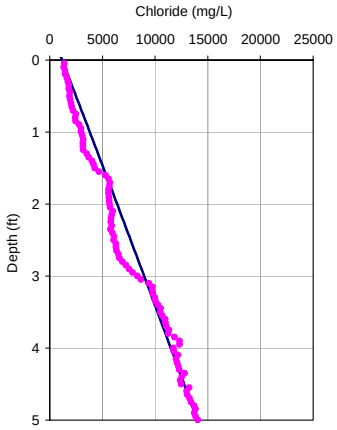

Porosity = 0.70
Dispersion length = 0.1 feet
Upwelling Velocity = ~0 cm/year

		10 feet	5 feet
Input Parameters **********			
Co (mg/L)		1176	1176
Cl (mg/L)		21000	14000
L(ft)		10	5
D (cm2/day)		1.236	1.236
porosity		0.7	0.7
Calculated Values **********			
V(cm/yr)		-0.77	-0.10
q (cm/yr)		-0.54	-0.07
dispersion length (ft)		0.31	0.11
Internal Parameters *********(do not alter except as noted)*********			
Neuman dispersion length (ft)		0.31	0.11
V(ft/d)		0.00	0.00
Effective. Diffusion (cm2/day)		0.72	0.72
Diffusion + Dispersion (cm2/day)		0.74	0.72
Diffusion + Dispersion (ft2/day)		0.00	0.00
Adjusted depth	-1.65		

OL-GP-60190

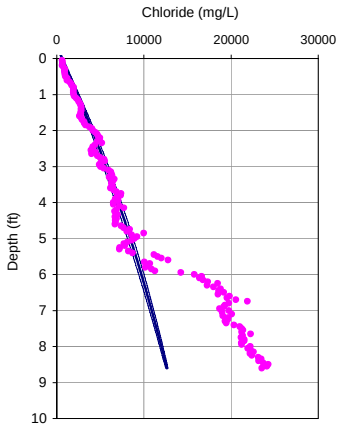

Porosity = 0.70
Dispersion length = 0.3 feet
Upwelling Velocity = -0.4 cm/year

OL-GP-60190

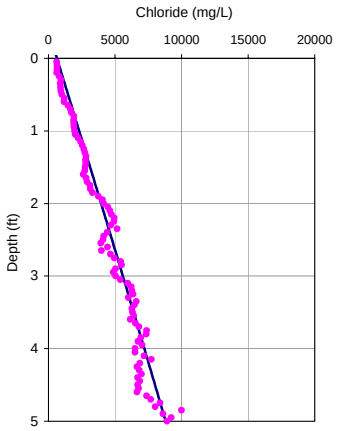

Porosity = 0.70
Dispersion length = 0.1 feet
Upwelling Velocity = ~0 cm/year

	10 feet	5 feet
Input Parameters **********		
Co (mg/L)	631	631
Cl (mg/L)	14000	8800
L(ft)	10	5
D (cm2/day)	1.236	1.236
porosity	0.7	0.7
Calculated Values **********		
V(cm/yr)	-0.60	-0.10
q (cm/yr)	-0.42	-0.07
dispersion length (ft)	0.31	0.11
Internal Parameters *********(do not alter except as noted)*********		
Neuman dispersion length (ft)	0.31	0.11
V(ft/d)	0.00	0.00
Effective. Diffusion (cm2/day)	0.72	0.72
Diffusion + Dispersion (cm2/day)	0.74	0.72
Diffusion + Dispersion (ft2/day)	0.00	0.00
Adjusted depth	-1.75	

OL-GP-60191

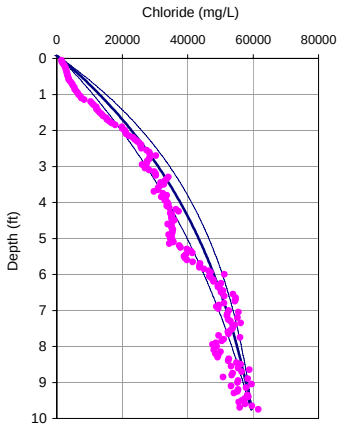

Porosity = 0.7
Dispersion length = 0.3 feet
Upwelling Velocity = -1.2 cm/year

OL-GP-60191

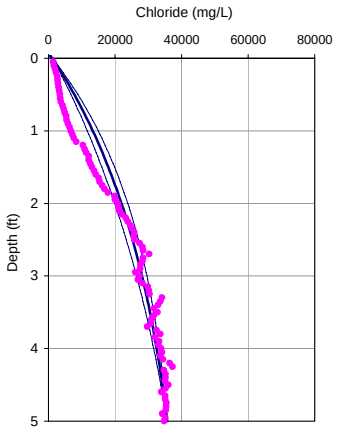

Porosity = 0.7
Dispersion length = 0.1 feet
Upwelling Velocity = -2.1 cm/year

	10 feet	5 feet
Input Parameters **********		
Co (mg/L)	1227	1227
Cl (mg/L)	60000	35700
L(ft)	10	5
D (cm2/day)	1.236	1.236
porosity	0.7	0.7
Calculated Values **********		
V(cm/yr)	-1.70	-3.00
q (cm/yr)	-1.19	-2.10
dispersion length (ft)	0.31	0.11
Internal Parameters *********(do not alter except as noted)*********		
Neuman dispersion length (ft)	0.31	0.11
V(ft/d)	0.00	0.00
Effective. Diffusion (cm2/day)	0.72	0.72
Diffusion + Dispersion (cm2/day)	0.76	0.75
Diffusion + Dispersion (ft2/day)	0.00	0.00
Adjusted depth	-1	

OL-GP-60192

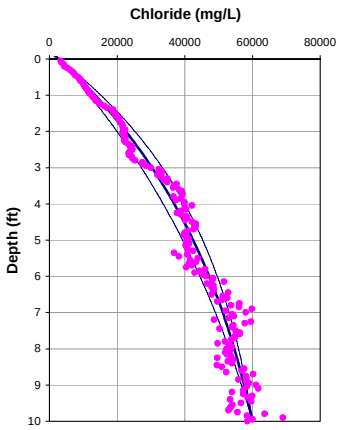

Porosity = 0.70
Dispersion length = 0.3 feet
Upwelling Velocity = -1.0 cm/year

OL-GP-60192

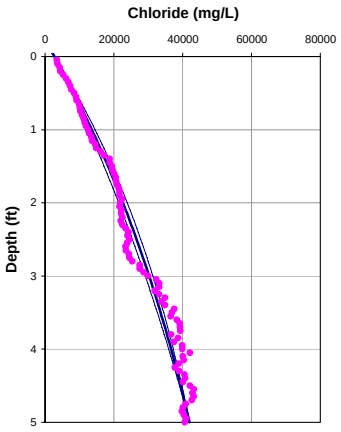

Porosity = 0.70
Dispersion length = 0.1 feet
Upwelling Velocity = -1.1 cm/year

	10 feet	5 feet
Input Parameters **********		
Co (mg/L)	2783	2783
Cl (mg/L)	60000	42000
L(ft)	10	5
D (cm2/day)	1.236	1.236
porosity	0.7	0.7
Calculated Values **********		
V(cm/yr)	-1.49	-1.54
q (cm/yr)	-1.04	-1.08
dispersion length (ft)	0.31	0.11
Internal Parameters *********(do not alter except as noted)*********		
Neuman dispersion length (ft)	0.31	0.11
V(ft/d)	0.00	0.00
Effective. Diffusion (cm2/day)	0.72	0.72
Diffusion + Dispersion (cm2/day)	0.76	0.73
Diffusion + Dispersion (ft2/day)	0.00	0.00
Adjusted depth	-1.1	

OL-GP-60193

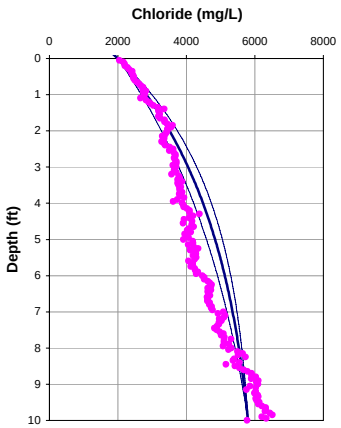

Porosity = 0.70
Dispersion length = 0.3 feet
Upwelling Velocity = -1.4 cm/year

OL-GP-60193

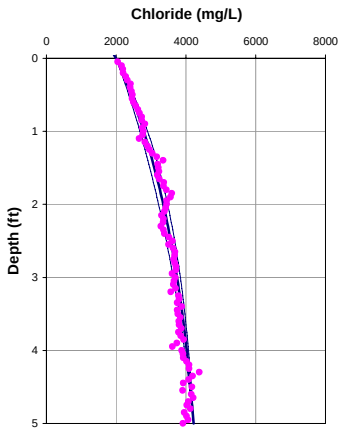

Porosity = 0.70
Dispersion length = 0.1 feet
Upwelling Velocity = -2.2 cm/year

	10 feet	5 feet
Input Parameters **********		
Co (mg/L)	2000	2000
Cl (mg/L)	5800	4220
L(ft)	10	5
D (cm2/day)	1.236	1.236
porosity	0.7	0.7
Calculated Values **********		
V(cm/yr)	-2.00	-3.12
q (cm/yr)	-1.40	-2.18
dispersion length (ft)	0.31	0.11
Internal Parameters *********(do not alter except as noted)*********		
Neuman dispersion length (ft)	0.31	0.11
V(ft/d)	0.00	0.00
Effective. Diffusion (cm2/day)	0.72	0.72
Diffusion + Dispersion (cm2/day)	0.77	0.75
Diffusion + Dispersion (ft2/day)	0.00	0.00
Adjusted depth	-1	

OL-GP-60194

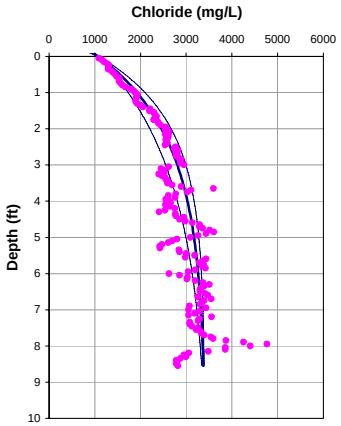

Porosity = 0.7
Dispersion length = 0.3 feet
Upwelling Velocity = -3.1 cm/year

OL-GP-60194

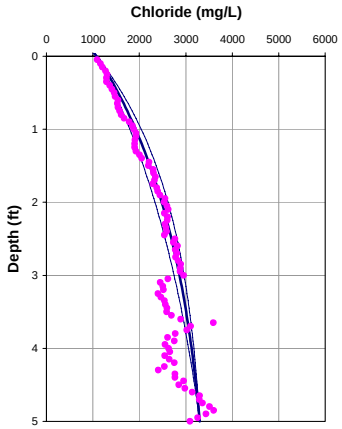

Porosity = 0.7
Dispersion length = 0.1 feet
Upwelling Velocity = -2.5 cm/year

	10 feet	5 feet
Input Parameters **********		
Co (mg/L)	1088	1088
Cl (mg/L)	3400	3300
L(ft)	10	5
D (cm2/day)	1.236	1.236
porosity	0.7	0.7
Calculated Values **********		
V(cm/yr)	-4.40	-3.50
q (cm/yr)	-3.08	-2.45
dispersion length (ft)	0.31	0.11
Internal Parameters *********(do not alter except as noted)*********		
Neuman dispersion length (ft)	0.31	0.11
V(ft/d)	0.00	0.00
Effective. Diffusion (cm2/day)	0.72	0.72
Diffusion + Dispersion (cm2/day)	0.83	0.75
Diffusion + Dispersion (ft2/day)	0.00	0.00
Adjusted depth	-1	

OL-GP-70051

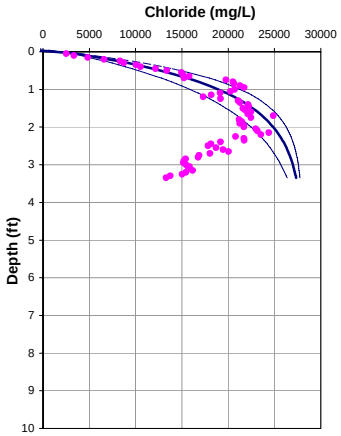

Porosity = 0.70
Dispersion length = 0.1 feet
Upwelling Velocity = -7.0 cm/year

OL-GP-70051

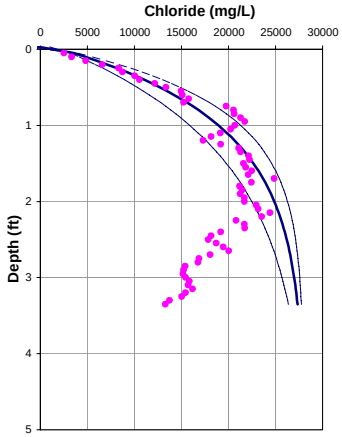

Porosity = 0.70
Dispersion length = 0.1 feet
Upwelling Velocity = -7.0 cm/year

	10 feet	5 feet
Input Parameters **********		
Co (mg/L)	2305	2305
Cl (mg/L)	28000	28000
L(ft)	5	5
D (cm2/day)	1.236	1.236
porosity	0.7	0.7
Calculated Values **********		
V(cm/yr)	-10.00	-10.00
q (cm/yr)	-7.00	-7.00
dispersion length (ft)	0.11	0.11
Internal Parameters *********(do not alter except as noted)*********		
Neuman dispersion length (ft)	0.11	0.11
V(ft/d)	0.00	0.00
Effective. Diffusion (cm2/day)	0.72	0.72
Diffusion + Dispersion (cm2/day)	0.81	0.81
Diffusion + Dispersion (ft2/day)	0.00	0.00
Adjusted depth	-1	

OL-GP-70051A

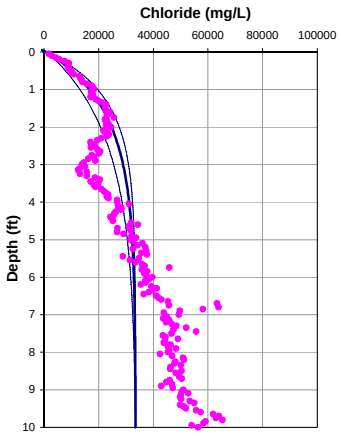

Porosity = 0.7
Dispersion length = 0.3 feet
Upwelling Velocity = -4.9 cm/year

OL-GP-70051A

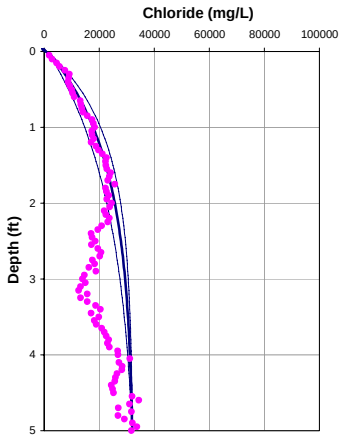

Porosity = 0.7
Dispersion length = 0.1 feet
Upwelling Velocity = -4.9 cm/year

	10 feet	5 feet
Input Parameters **********		
Co (mg/L)	1200	1200
Cl (mg/L)	33500	32000
L(ft)	10	5
D (cm2/day)	1.236	1.236
porosity	0.7	0.7
Calculated Values **********		
V(cm/yr)	-7.00	-7.00
q (cm/yr)	-4.90	-4.90
dispersion length (ft)	0.31	0.11
Internal Parameters *********(do not alter except as noted)*********		
Neuman dispersion length (ft)	0.31	0.11
V(ft/d)	0.00	0.00
Effective. Diffusion (cm2/day)	0.72	0.72
Diffusion + Dispersion (cm2/day)	0.90	0.78
Diffusion + Dispersion (ft2/day)	0.00	0.00
Adjusted depth	-1	

OL-GP-70052

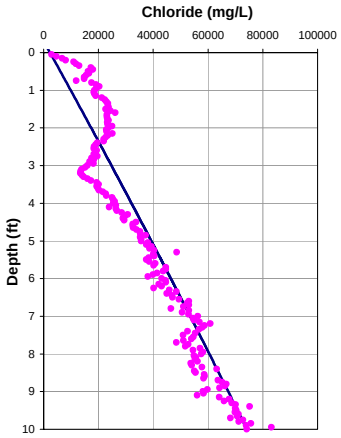

Porosity = 0.70
Dispersion length = 0.3 feet
Upwelling Velocity = ~0 cm/year

OL-GP-70052

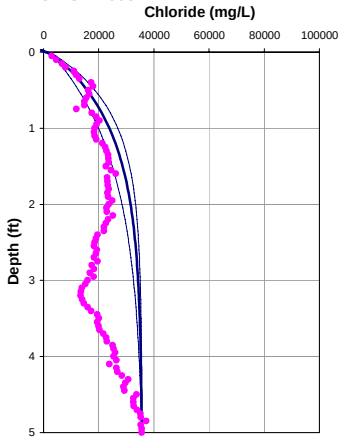

Porosity = 0.70
Dispersion length = 0.1 feet
Upwelling Velocity = -7.0 cm/year

	10 feet	5 feet
Input Parameters **********		
Co (mg/L)	2316	2316
Cl (mg/L)	74194	35600
L(ft)	10	5
D (cm2/day)	1.236	1.236
porosity	0.7	0.7
Calculated Values **********		
V(cm/yr)	-0.10	-10.00
q (cm/yr)	-0.07	-7.00
dispersion length (ft)	0.31	0.11
Internal Parameters *********(do not alter except as noted)*********		
Neuman dispersion length (ft)	0.31	0.11
V(ft/d)	0.00	0.00
Effective. Diffusion (cm2/day)	0.72	0.72
Diffusion + Dispersion (cm2/day)	0.72	0.81
Diffusion + Dispersion (ft2/day)	0.00	0.00
Adjusted depth	-0.6	

OL-GP-70053

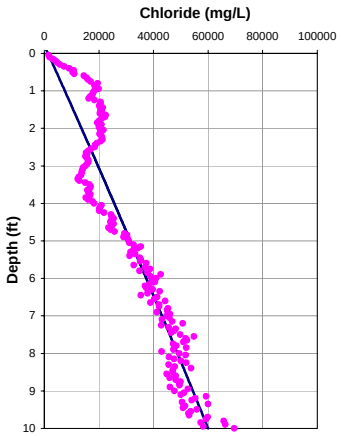

Porosity = 0.70
Dispersion length = 0.3 feet
Upwelling Velocity = ~0 cm/year

OL-GP-70053

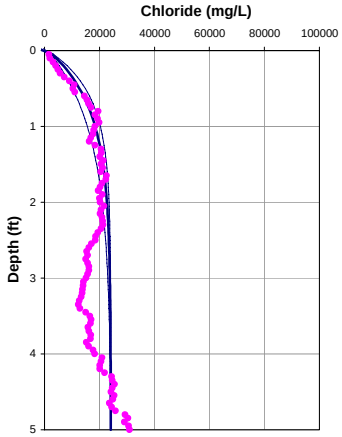

Porosity = 0.70
Dispersion length = 0.1 feet
Upwelling Velocity = -9.8 cm/year

	10 feet	5 feet
Input Parameters **********		
Co (mg/L)	1357	1357
Cl (mg/L)	60000	24100
L(ft)	10	5
D (cm2/day)	1.236	1.236
porosity	0.7	0.7
Calculated Values **********		
V(cm/yr)	-0.10	-14.00
q (cm/yr)	-0.07	-9.80
dispersion length (ft)	0.31	0.11
Internal Parameters *********(do not alter except as noted)*********		
Neuman dispersion length (ft)	0.31	0.11
V(ft/d)	0.00	0.00
Effective. Diffusion (cm2/day)	0.72	0.72
Diffusion + Dispersion (cm2/day)	0.72	0.84
Diffusion + Dispersion (ft2/day)	0.00	0.00
Adjusted depth	-0.8	

OL-GP-70053-1

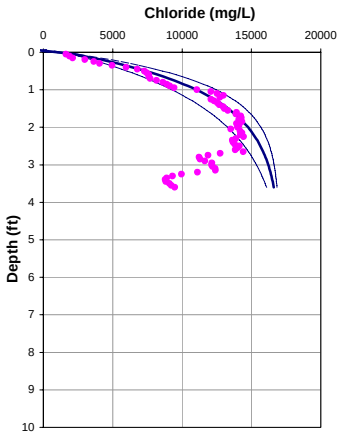

Porosity = 0.7
Dispersion length = 0.1 feet
Upwelling Velocity = -6.3 cm/year

OL-GP-70053-1

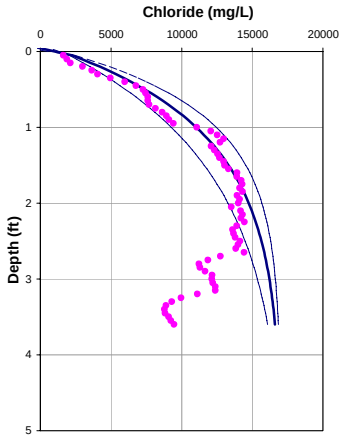

Porosity = 0.7
Dispersion length = 0.1 feet
Upwelling Velocity = -6.3 cm/year

	10 feet	5 feet
Input Parameters **********		
Co (mg/L)	1537	1537
Cl (mg/L)	17000	17000
L(ft)	5	5
D (cm2/day)	1.236	1.236
porosity	0.7	0.7
Calculated Values **********		
V(cm/yr)	-9.00	-9.00
q (cm/yr)	-6.30	-6.30
dispersion length (ft)	0.11	0.11
Internal Parameters *********(do not alter except as noted)*********		
Neuman dispersion length (ft)	0.11	0.11
V(ft/d)	0.00	0.00
Effective. Diffusion (cm2/day)	0.72	0.72
Diffusion + Dispersion (cm2/day)	0.80	0.80
Diffusion + Dispersion (ft2/day)	0.00	0.00
Adjusted depth	-1	

OL-GP-70053-2

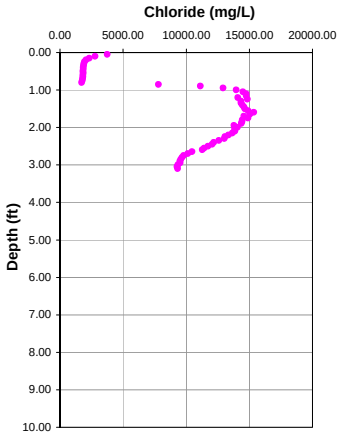

Porosity = 0.70
Dispersion length = 0.3 feet
Upwelling Velocity = NA cm/year

OL-GP-70053-2

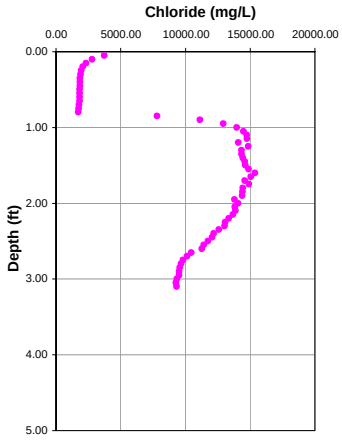

Porosity = 0.70
Dispersion length = 0.1 feet
Upwelling Velocity = NA cm/year

	10 feet	5 feet
Input Parameters **********		
Co (mg/L)	359	359
Cl (mg/L)	9323	9323
L(ft)	10	5
D (cm2/day)	1.236	1.236
porosity	0.7	0.7
Calculated Values **********		
V(cm/yr)	-50.00	-25.27
q (cm/yr)	-35.00	-17.69
dispersion length (ft)	0.31	0.11
Internal Parameters *********(do not alter except as noted)*********		
Neuman dispersion length (ft)	0.31	0.11
V(ft/d)	0.00	0.00
Effective. Diffusion (cm2/day)	0.72	0.72
Diffusion + Dispersion (cm2/day)	2.00	0.94
Diffusion + Dispersion (ft2/day)	0.00	0.00
Adjusted depth	0	

OL-GP-70054

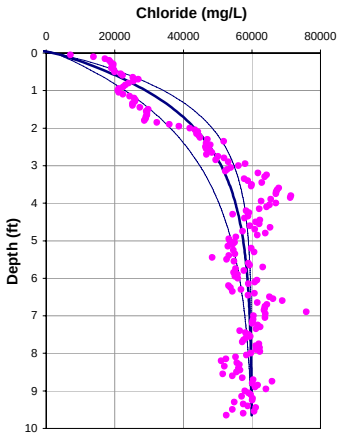

Porosity = 0.70
Dispersion length = 0.3 feet
Upwelling Velocity = -4.6 cm/year

OL-GP-70054

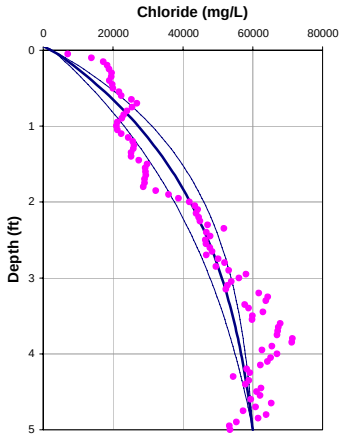

Porosity = 0.70
Dispersion length = 0.1 feet
Upwelling Velocity = -3.2 cm/year

	10 feet	5 feet
Input Parameters **********		
Co (mg/L)	2707	2707
Cl (mg/L)	60000	60000
L(ft)	10	5
D (cm2/day)	1.236	1.236
porosity	0.7	0.7
Calculated Values **********		
V(cm/yr)	-6.53	-4.54
q (cm/yr)	-4.57	-3.18
dispersion length (ft)	0.31	0.11
Internal Parameters *********(do not alter except as noted)*********		
Neuman dispersion length (ft)	0.31	0.11
V(ft/d)	0.00	0.00
Effective. Diffusion (cm2/day)	0.72	0.72
Diffusion + Dispersion (cm2/day)	0.89	0.76
Diffusion + Dispersion (ft2/day)	0.00	0.00
Adjusted depth	-1.4	

OL-GP-70054A

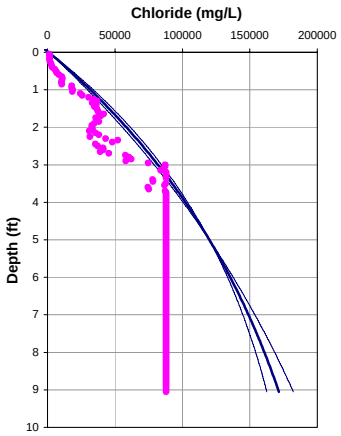

Porosity = 0.7
Dispersion length = 0.1 feet
Upwelling Velocity = -0.8 cm/year

OL-GP-70054A

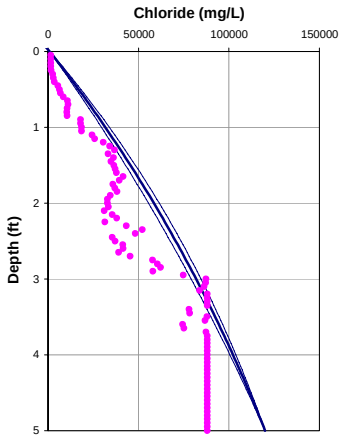

Porosity = 0.7
Dispersion length = 0.1 feet
Upwelling Velocity = -0.8 cm/year

	10 feet	5 feet
Input Parameters **********		
Co (mg/L)	1000	1000
Cl (mg/L)	120000	120000
L(ft)	5	5
D (cm2/day)	1.236	1.236
porosity	0.7	0.7
Calculated Values **********		
V(cm/yr)	-1.20	-1.20
q (cm/yr)	-0.84	-0.84
dispersion length (ft)	0.11	0.11
Internal Parameters *********(do not alter except as noted)*********		
Neuman dispersion length (ft)	0.11	0.11
V(ft/d)	0.00	0.00
Effective. Diffusion (cm2/day)	0.72	0.72
Diffusion + Dispersion (cm2/day)	0.73	0.73
Diffusion + Dispersion (ft2/day)	0.00	0.00
Adjusted depth	-1	

OL-GP-70055

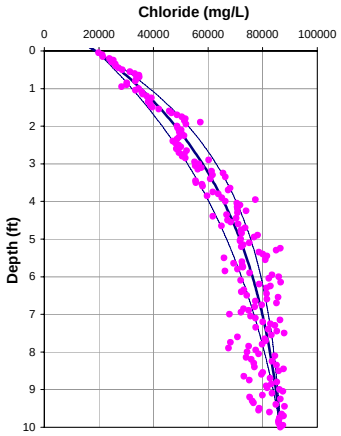

Porosity = 0.70
Dispersion length = 0.3 feet
Upwelling Velocity = -1.7 cm/year

OL-GP-70055

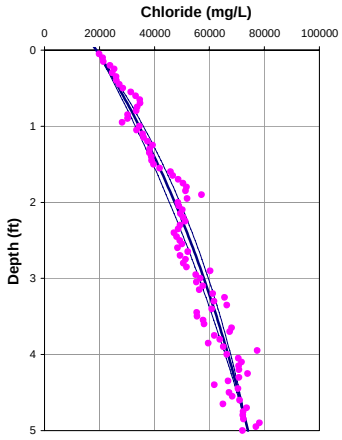

Porosity = 0.70
Dispersion length = 0.1 feet
Upwelling Velocity = -1.2 cm/year

	10 feet	5 feet
Input Parameters **********		
Co (mg/L)	18893	18893
Cl (mg/L)	86514	74000
L(ft)	10	5
D (cm2/day)	1.236	1.236
porosity	0.7	0.7
Calculated Values **********		
V(cm/yr)	-2.37	-1.69
q (cm/yr)	-1.66	-1.19
dispersion length (ft)	0.31	0.11
Internal Parameters *********(do not alter except as noted)*********		
Neuman dispersion length (ft)	0.31	0.11
V(ft/d)	0.00	0.00
Effective. Diffusion (cm2/day)	0.72	0.72
Diffusion + Dispersion (cm2/day)	0.78	0.74
Diffusion + Dispersion (ft2/day)	0.00	0.00
Adjusted depth	-1	

OL-GP-70056

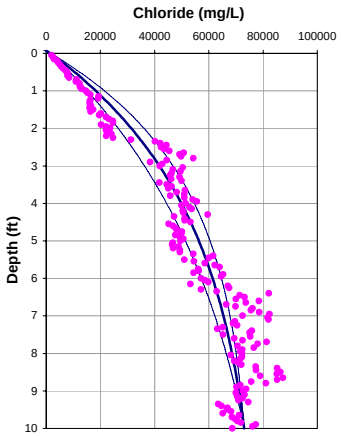

Porosity = 0.70
Dispersion length = 0.3 feet
Upwelling Velocity = -1.5 cm/year

OL-GP-70056

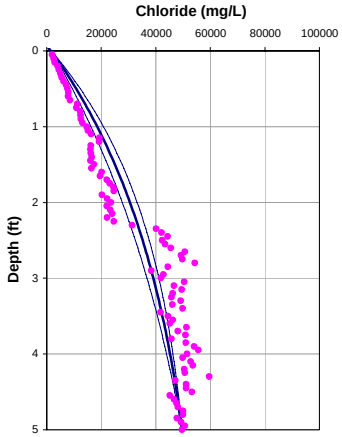

Porosity = 0.70
Dispersion length = 0.1 feet
Upwelling Velocity = -2.1 cm/year

	10 feet	5 feet
Input Parameters **********		
Co (mg/L)	1692	1692
Cl (mg/L)	73000	49627
L(ft)	10	5
D (cm2/day)	1.236	1.236
porosity	0.7	0.7
Calculated Values **********		
V(cm/yr)	-2.21	-3.01
q (cm/yr)	-1.55	-2.11
dispersion length (ft)	0.31	0.11
Internal Parameters *********(do not alter except as noted)*********		
Neuman dispersion length (ft)	0.31	0.11
V(ft/d)	0.00	0.00
Effective. Diffusion (cm2/day)	0.72	0.72
Diffusion + Dispersion (cm2/day)	0.78	0.75
Diffusion + Dispersion (ft2/day)	0.00	0.00
Adjusted depth	-0.4	

OL-GP-70075

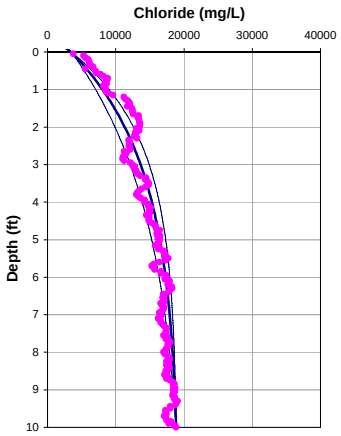

Porosity = 0.7
Dispersion length = 0.3 feet
Upwelling Velocity = -2.3 cm/year

OL-GP-70075

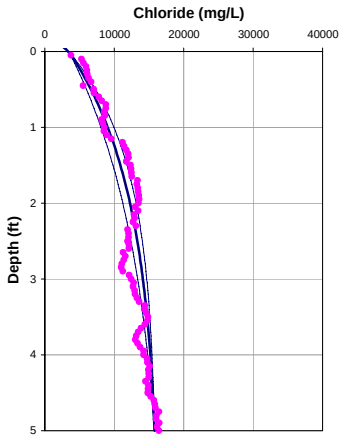

Porosity = 0.7
Dispersion length = 0.1 feet
Upwelling Velocity = -3.5 cm/year

	10 feet	5 feet
Input Parameters **********		
Co (mg/L)	3463	3463
Cl (mg/L)	18846	15800
L(ft)	10	5
D (cm2/day)	1.236	1.236
porosity	0.7	0.7
Calculated Values **********		
V(cm/yr)	-3.28	-5.06
q (cm/yr)	-2.29	-3.55
dispersion length (ft)	0.31	0.11
Internal Parameters *********(do not alter except as noted)*********		
Neuman dispersion length (ft)	0.31	0.11
V(ft/d)	0.00	0.00
Effective. Diffusion (cm2/day)	0.72	0.72
Diffusion + Dispersion (cm2/day)	0.80	0.77
Diffusion + Dispersion (ft2/day)	0.00	0.00
Adjusted depth	-2	

OL-GP-70076

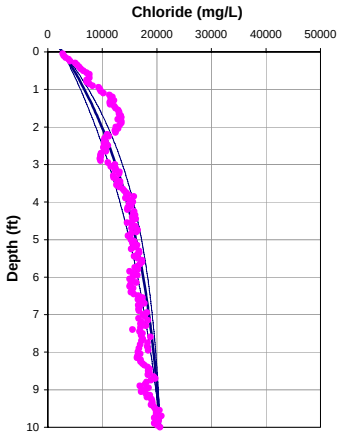

Porosity = 0.70
Dispersion length = 0.3 feet
Upwelling Velocity = -1.4 cm/year

OL-GP-70076

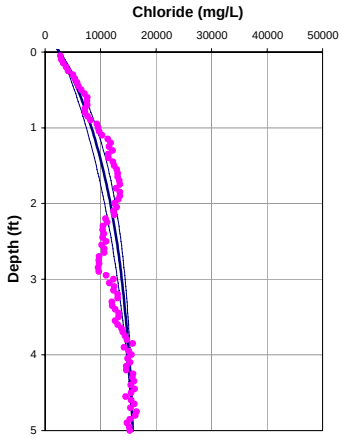

Porosity = 0.70
Dispersion length = 0.1 feet
Upwelling Velocity = -3.2 cm/year

	10 feet	5 feet
Input Parameters **********		
Co (mg/L)	2725	2725
Cl (mg/L)	20611	15800
L(ft)	10	5
D (cm2/day)	1.236	1.236
porosity	0.7	0.7
Calculated Values **********		
V(cm/yr)	-2.05	-4.60
q (cm/yr)	-1.43	-3.22
dispersion length (ft)	0.31	0.11
Internal Parameters *********(do not alter except as noted)*********		
Neuman dispersion length (ft)	0.31	0.11
V(ft/d)	0.00	0.00
Effective. Diffusion (cm2/day)	0.72	0.72
Diffusion + Dispersion (cm2/day)	0.77	0.76
Diffusion + Dispersion (ft2/day)	0.00	0.00
Adjusted depth	-1.65	

OL-GP-70077

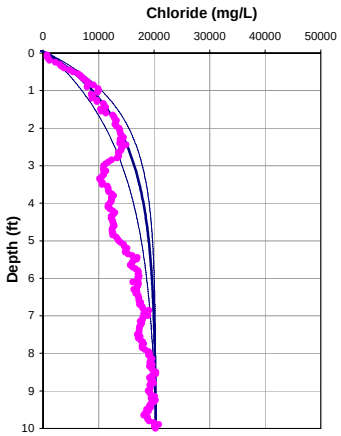

Porosity = 0.70
Dispersion length = 0.3 feet
Upwelling Velocity = -3.9 cm/year

OL-GP-70077

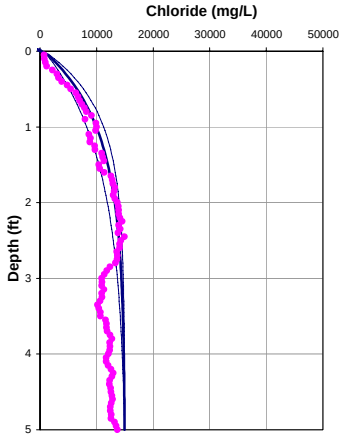

Porosity = 0.70
Dispersion length = 0.1 feet
Upwelling Velocity = -7.0 cm/year

	10 feet	5 feet
Input Parameters **********		
Co (mg/L)	750	750
Cl (mg/L)	20304	14950
L(ft)	10	5
D (cm2/day)	1.236	1.236
porosity	0.7	0.7
Calculated Values **********		
V(cm/yr)	-5.50	-10.00
q (cm/yr)	-3.85	-7.00
dispersion length (ft)	0.31	0.11
Internal Parameters *********(do not alter except as noted)*********		
Neuman dispersion length (ft)	0.31	0.11
V(ft/d)	0.00	0.00
Effective. Diffusion (cm2/day)	0.72	0.72
Diffusion + Dispersion (cm2/day)	0.86	0.81
Diffusion + Dispersion (ft2/day)	0.00	0.00
Adjusted depth	-1.1	

OL-GP-70078

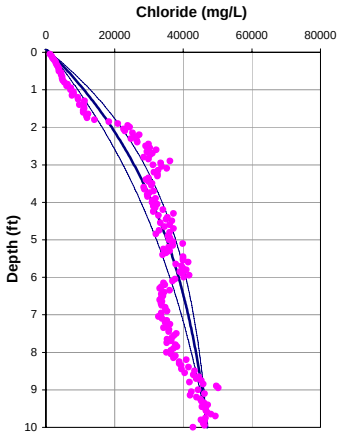

Porosity = 0.7
Dispersion length = 0.3 feet
Upwelling Velocity = -1.4 cm/year

OL-GP-70078

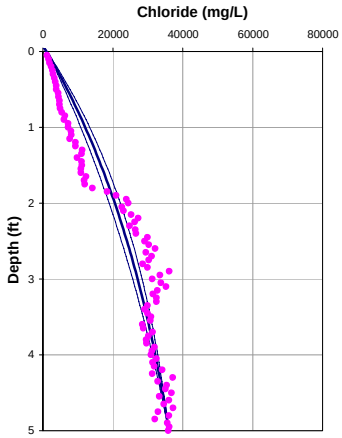

Porosity = 0.7
Dispersion length = 0.1 feet
Upwelling Velocity = -1.6 cm/year

	10 feet	5 feet
Input Parameters **********		
Co (mg/L)	1110	1110
Cl (mg/L)	47000	36000
L(ft)	10	5
D (cm2/day)	1.236	1.236
porosity	0.7	0.7
Calculated Values **********		
V(cm/yr)	-1.97	-2.31
q (cm/yr)	-1.38	-1.62
dispersion length (ft)	0.31	0.11
Internal Parameters *********(do not alter except as noted)*********		
Neuman dispersion length (ft)	0.31	0.11
V(ft/d)	0.00	0.00
Effective. Diffusion (cm2/day)	0.72	0.72
Diffusion + Dispersion (cm2/day)	0.77	0.74
Diffusion + Dispersion (ft2/day)	0.00	0.00
Adjusted depth	-1	

OL-GP-70079

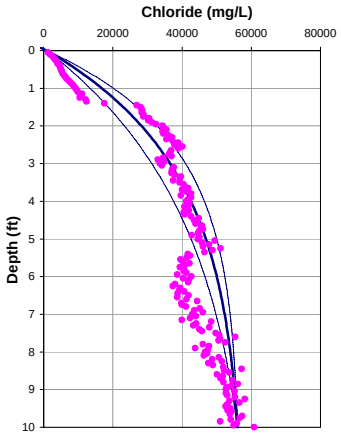

Porosity = 0.70
Dispersion length = 0.3 feet
Upwelling Velocity = -2.2 cm/year

OL-GP-70079

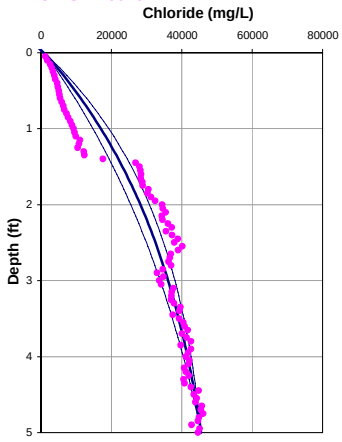

Porosity = 0.70
Dispersion length = 0.1 feet
Upwelling Velocity = -2.2 cm/year

	10 feet	5 feet
Input Parameters **********		
Co (mg/L)	993	993
Cl (mg/L)	56000	45500
L(ft)	10	5
D (cm2/day)	1.236	1.236
porosity	0.7	0.7
Calculated Values **********		
V(cm/yr)	-3.10	-3.19
q (cm/yr)	-2.17	-2.23
dispersion length (ft)	0.31	0.11
Internal Parameters *********(do not alter except as noted)*********		
Neuman dispersion length (ft)	0.31	0.11
V(ft/d)	0.00	0.00
Effective. Diffusion (cm2/day)	0.72	0.72
Diffusion + Dispersion (cm2/day)	0.80	0.75
Diffusion + Dispersion (ft2/day)	0.00	0.00
Adjusted depth	-1.85	

OL-GP-70080

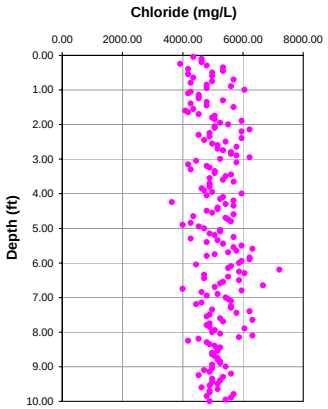

Porosity = 0.70
Dispersion length = 0.3 feet
Upwelling Velocity = NA cm/year

OL-GP-70080

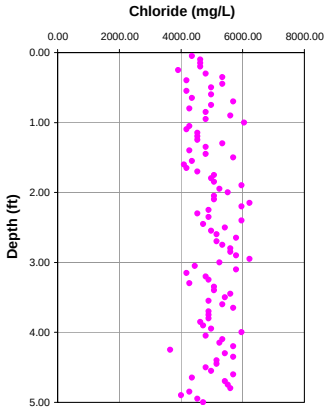

Porosity = 0.70
Dispersion length = 0.1 feet
Upwelling Velocity = NA cm/year

	10 feet	5 feet
Input Parameters **********		
Co (mg/L)	4806	4806
Cl (mg/L)	4895	4717
L(ft)	10	5
D (cm2/day)	1.236	1.236
porosity	0.7	0.7
Calculated Values **********		
V(cm/yr)	-30.30	53687090.93
q (cm/yr)	-21.21	37580963.65
dispersion length (ft)	0.31	0.11
Internal Parameters *********(do not alter except as noted)*********		
Neuman dispersion length (ft)	0.31	0.11
V(ft/d)	0.00	4825.72
Effective. Diffusion (cm2/day)	0.72	0.72
Diffusion + Dispersion (cm2/day)	1.49	473685.74
Diffusion + Dispersion (ft2/day)	0.00	509.87
Adjusted depth	-1.5	

OL-GP-70081

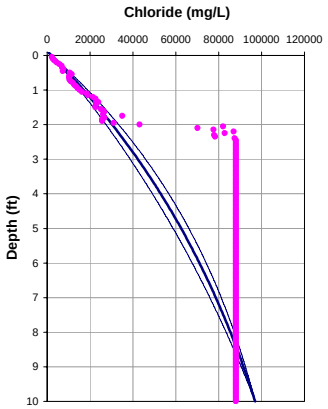

Porosity = 0.7
Dispersion length = 0.3 feet
Upwelling Velocity = -0.7 cm/year

OL-GP-70081

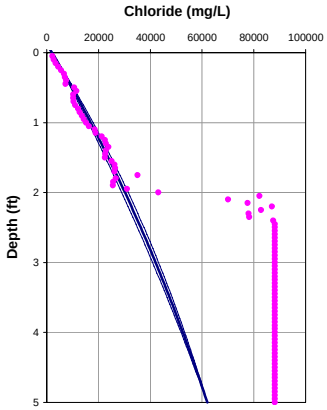

Porosity = 0.7
Dispersion length = 0.1 feet
Upwelling Velocity = -0.7 cm/year

	10 feet	5 feet
Input Parameters **********		
Co (mg/L)	2112	2112
Cl (mg/L)	97000	62000
L(ft)	10	5
D (cm2/day)	1.236	1.236
porosity	0.7	0.7
Calculated Values **********		
V(cm/yr)	-1.00	-1.00
q (cm/yr)	-0.70	-0.70
dispersion length (ft)	0.31	0.11
Internal Parameters *********(do not alter except as noted)*********		
Neuman dispersion length (ft)	0.31	0.11
V(ft/d)	0.00	0.00
Effective. Diffusion (cm2/day)	0.72	0.72
Diffusion + Dispersion (cm2/day)	0.75	0.73
Diffusion + Dispersion (ft2/day)	0.00	0.00
Adjusted depth	-2	

OL-GP-70082

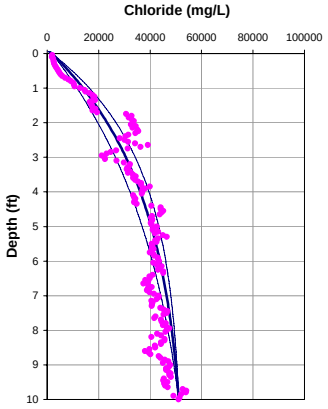

Porosity = 0.70
Dispersion length = 0.3 feet
Upwelling Velocity = -1.7 cm/year

OL-GP-70082

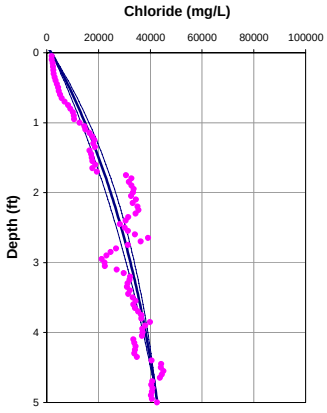

Porosity = 0.70
Dispersion length = 0.1 feet
Upwelling Velocity = -1.6 cm/year

	10 feet	5 feet
Input Parameters **********		
Co (mg/L)	1840	1840
Cl (mg/L)	51155	42701
L(ft)	10	5
D (cm2/day)	1.236	1.236
porosity	0.7	0.7
Calculated Values **********		
V(cm/yr)	-2.41	-2.35
q (cm/yr)	-1.69	-1.64
dispersion length (ft)	0.31	0.11
Internal Parameters *********(do not alter except as noted)*********		
Neuman dispersion length (ft)	0.31	0.11
V(ft/d)	0.00	0.00
Effective. Diffusion (cm2/day)	0.72	0.72
Diffusion + Dispersion (cm2/day)	0.78	0.74
Diffusion + Dispersion (ft2/day)	0.00	0.00
Adjusted depth	-1.5	

OL-GP-70083

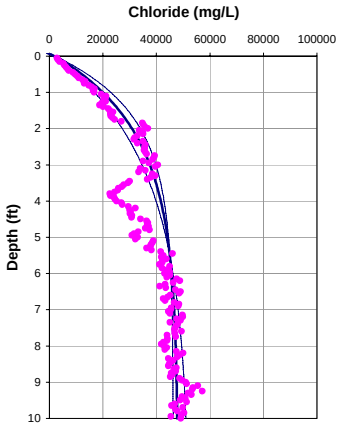

Porosity = 0.70
Dispersion length = 0.1 feet
Upwelling Velocity = -3.2 cm/year

OL-GP-70083

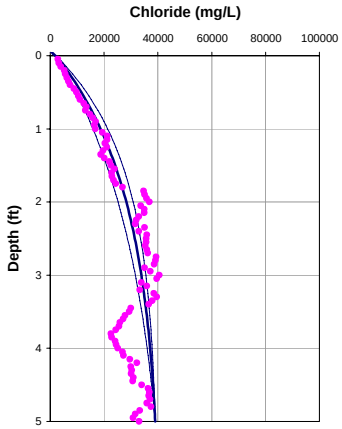

Porosity = 0.70
Dispersion length = 0.1 feet
Upwelling Velocity = -3.5 cm/year

	10 feet	5 feet
Input Parameters **********		
Co (mg/L)	2193	2193
Cl (mg/L)	45000	39000
L(ft)	6	5
D (cm2/day)	1.236	1.236
porosity	0.7	0.7
Calculated Values **********		
V(cm/yr)	-4.50	-4.95
q (cm/yr)	-3.15	-3.46
dispersion length (ft)	0.12	0.11
Internal Parameters *********(do not alter except as noted)*********		
Neuman dispersion length (ft)	0.12	0.11
V(ft/d)	0.00	0.00
Effective. Diffusion (cm2/day)	0.72	0.72
Diffusion + Dispersion (cm2/day)	0.77	0.77
Diffusion + Dispersion (ft2/day)	0.00	0.00
Adjusted depth	-1.4	

OL-GP-70088

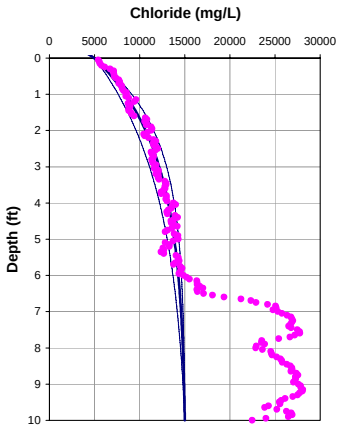

Porosity = 0.7
Dispersion length = 0.3 feet
Upwelling Velocity = -2.8 cm/year

OL-GP-70088

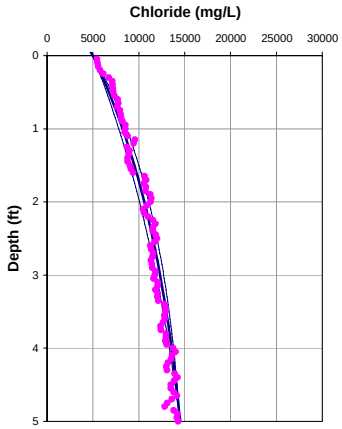

Porosity = 0.7
Dispersion length = 0.1 feet
Upwelling Velocity = -2.0 cm/year

	10 feet	5 feet
Input Parameters **********		
Co (mg/L)	5000	5000
Cl (mg/L)	15000	14500
L(ft)	10	5
D (cm2/day)	1.236	1.236
porosity	0.7	0.7
Calculated Values **********		
V(cm/yr)	-4.00	-2.81
q (cm/yr)	-2.80	-1.97
dispersion length (ft)	0.31	0.11
Internal Parameters *********(do not alter except as noted)*********		
Neuman dispersion length (ft)	0.31	0.11
V(ft/d)	0.00	0.00
Effective. Diffusion (cm2/day)	0.72	0.72
Diffusion + Dispersion (cm2/day)	0.82	0.75
Diffusion + Dispersion (ft2/day)	0.00	0.00
Adjusted depth	-1	

OL-GP-70088.DAT

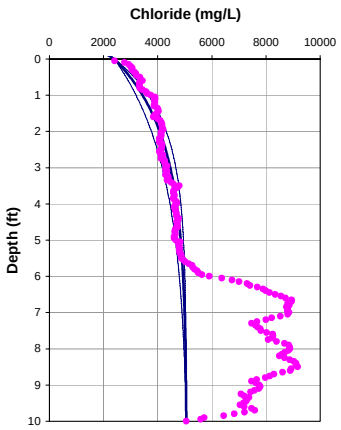

Porosity = 0.70
Dispersion length = 0.3 feet
Upwelling Velocity = -3.5 cm/year

OL-GP-70088.DAT

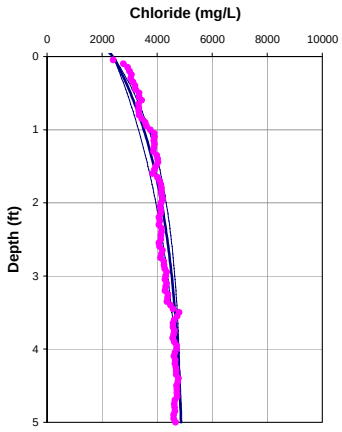

Porosity = 0.70
Dispersion length = 0.1 feet
Upwelling Velocity = -3.5 cm/year

	10 feet	5 feet
Input Parameters **********		
Co (mg/L)	2400	2400
Cl (mg/L)	5056	4870
L(ft)	10	5
D (cm2/day)	1.236	1.236
porosity	0.7	0.7
Calculated Values **********		
V(cm/yr)	-5.00	-5.02
q (cm/yr)	-3.50	-3.51
dispersion length (ft)	0.31	0.11
Internal Parameters *********(do not alter except as noted)*********		
Neuman dispersion length (ft)	0.31	0.11
V(ft/d)	0.00	0.00
Effective. Diffusion (cm2/day)	0.72	0.72
Diffusion + Dispersion (cm2/day)	0.85	0.77
Diffusion + Dispersion (ft2/day)	0.00	0.00
Adjusted depth	0	

OL-GP-70088-A

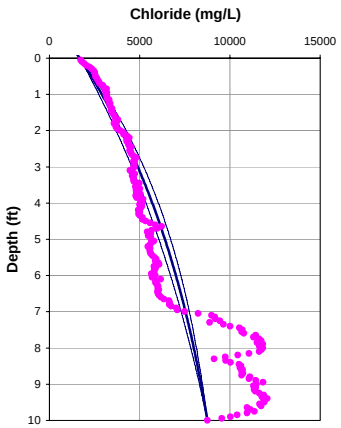

Porosity = 0.70
Dispersion length = 0.3 feet
Upwelling Velocity = -0.9 cm/year

OL-GP-70088-A

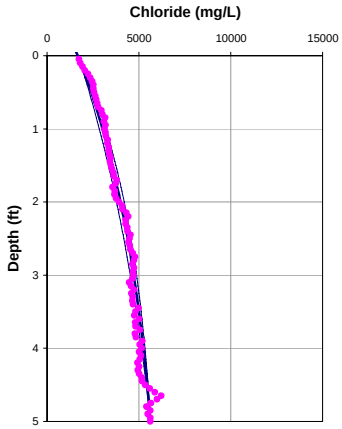

Porosity = 0.70
Dispersion length = 0.1 feet
Upwelling Velocity = -1.9 cm/year

	10 feet	5 feet
Input Parameters **********		
Co (mg/L)	1686	1686
Cl (mg/L)	8750	5633
L(ft)	10	5
D (cm2/day)	1.236	1.236
porosity	0.7	0.7
Calculated Values **********		
V(cm/yr)	-1.26	-2.75
q (cm/yr)	-0.88	-1.92
dispersion length (ft)	0.31	0.11
Internal Parameters *********(do not alter except as noted)*********		
Neuman dispersion length (ft)	0.31	0.11
V(ft/d)	0.00	0.00
Effective. Diffusion (cm2/day)	0.72	0.72
Diffusion + Dispersion (cm2/day)	0.75	0.75
Diffusion + Dispersion (ft2/day)	0.00	0.00
Adjusted depth	-0.45	

OL-GP-70089-A

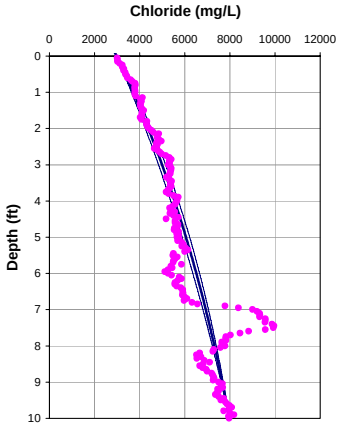

Porosity = 0.7
Dispersion length = 0.3 feet
Upwelling Velocity = -0.6 cm/year

OL-GP-70089-A

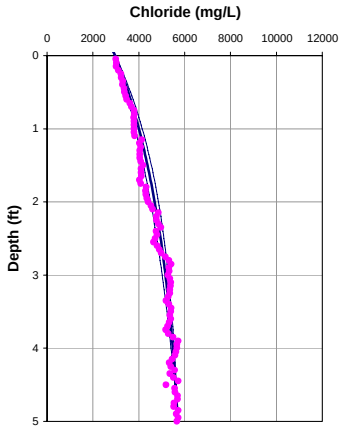

Porosity = 0.7
Dispersion length = 0.1 feet
Upwelling Velocity = -2.5 cm/year

	10 feet	5 feet
Input Parameters **********		
Co (mg/L)	2977	2977
Cl (mg/L)	7975	5700
L(ft)	10	5
D (cm2/day)	1.236	1.236
porosity	0.7	0.7
Calculated Values **********		
V(cm/yr)	-0.84	-3.50
q (cm/yr)	-0.58	-2.45
dispersion length (ft)	0.31	0.11
Internal Parameters *********(do not alter except as noted)*********		
Neuman dispersion length (ft)	0.31	0.11
V(ft/d)	0.00	0.00
Effective. Diffusion (cm2/day)	0.72	0.72
Diffusion + Dispersion (cm2/day)	0.74	0.75
Diffusion + Dispersion (ft2/day)	0.00	0.00
Adjusted depth	-1	

OL-GP-70090

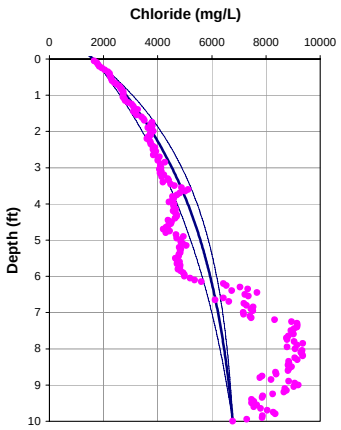

Porosity = 0.70
Dispersion length = 0.3 feet
Upwelling Velocity = -1.6 cm/year

OL-GP-70090

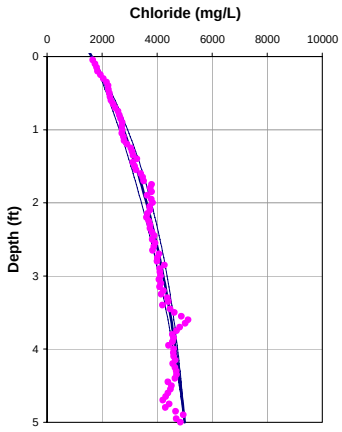

Porosity = 0.70
Dispersion length = 0.1 feet
Upwelling Velocity = -1.9 cm/year

	10 feet	5 feet
Input Parameters **********		
Co (mg/L)	1634	1634
Cl (mg/L)	6771	5000
L(ft)	10	5
D (cm2/day)	1.236	1.236
porosity	0.7	0.7
Calculated Values **********		
V(cm/yr)	-2.22	-2.78
q (cm/yr)	-1.55	-1.95
dispersion length (ft)	0.31	0.11
Internal Parameters *********(do not alter except as noted)*********		
Neuman dispersion length (ft)	0.31	0.11
V(ft/d)	0.00	0.00
Effective. Diffusion (cm2/day)	0.72	0.72
Diffusion + Dispersion (cm2/day)	0.78	0.75
Diffusion + Dispersion (ft2/day)	0.00	0.00
Adjusted depth	-1.3	

OL-GP-70091

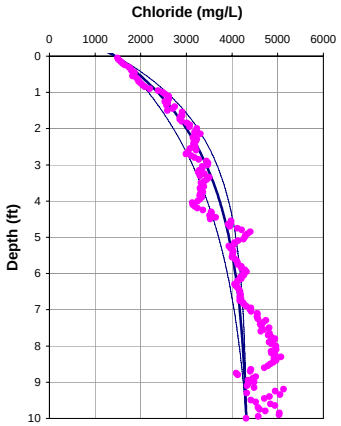

Porosity = 0.70
Dispersion length = 0.3 feet
Upwelling Velocity = -2.6 cm/year

OL-GP-70091

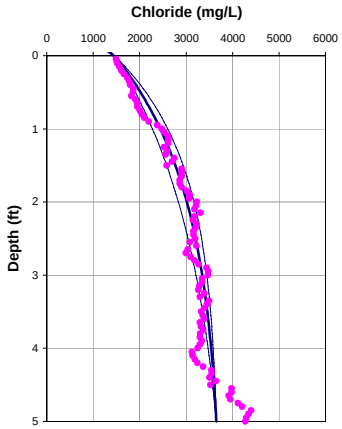

Porosity = 0.70
Dispersion length = 0.1 feet
Upwelling Velocity = -3.5 cm/year

	10 feet	5 feet
Input Parameters **********		
Co (mg/L)	1460	1460
Cl (mg/L)	4311	3650
L(ft)	10	5
D (cm2/day)	1.236	1.236
porosity	0.7	0.7
Calculated Values **********		
V(cm/yr)	-3.66	-5.00
q (cm/yr)	-2.56	-3.50
dispersion length (ft)	0.31	0.11
Internal Parameters *********(do not alter except as noted)*********		
Neuman dispersion length (ft)	0.31	0.11
V(ft/d)	0.00	0.00
Effective. Diffusion (cm2/day)	0.72	0.72
Diffusion + Dispersion (cm2/day)	0.81	0.77
Diffusion + Dispersion (ft2/day)	0.00	0.00
Adjusted depth	-0.9	

OL-GP-70092

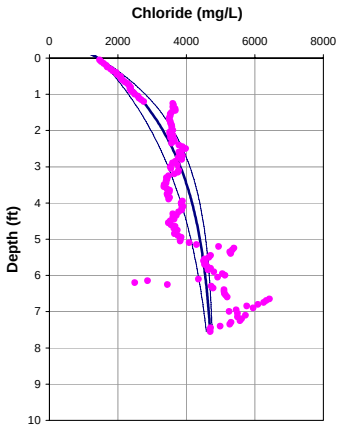

Porosity = 0.7
Dispersion length = 0.3 feet
Upwelling Velocity = -2.7 cm/year

OL-GP-70092

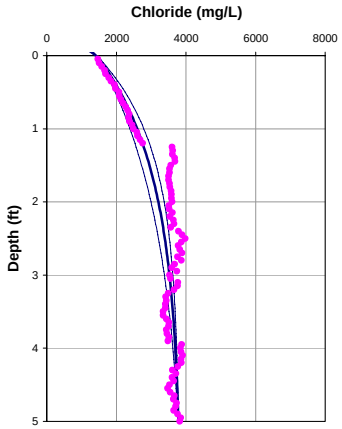

Porosity = 0.7
Dispersion length = 0.1 feet
Upwelling Velocity = -4.2 cm/year

	10 feet	5 feet
Input Parameters **********		
Co (mg/L)	1437	1437
Cl (mg/L)	4800	3780
L(ft)	10	5
D (cm2/day)	1.236	1.236
porosity	0.7	0.7
Calculated Values **********		
V(cm/yr)	-3.91	-6.00
q (cm/yr)	-2.74	-4.20
dispersion length (ft)	0.31	0.11
Internal Parameters *********(do not alter except as noted)*********		
Neuman dispersion length (ft)	0.31	0.11
V(ft/d)	0.00	0.00
Effective. Diffusion (cm2/day)	0.72	0.72
Diffusion + Dispersion (cm2/day)	0.82	0.77
Diffusion + Dispersion (ft2/day)	0.00	0.00
Adjusted depth	-1	

OL-GP-70093

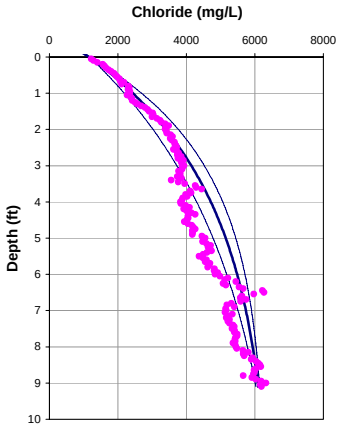

Porosity = 0.70
Dispersion length = 0.3 feet
Upwelling Velocity = -1.8 cm/year

OL-GP-70093

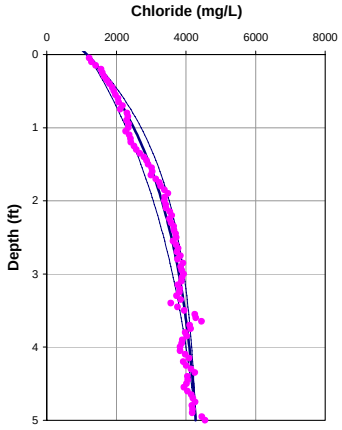

Porosity = 0.70
Dispersion length = 0.1 feet
Upwelling Velocity = -3.2 cm/year

	10 feet	5 feet
Input Parameters **********		
Co (mg/L)	1175	1175
Cl (mg/L)	6200	4280
L(ft)	10	5
D (cm2/day)	1.236	1.236
porosity	0.7	0.7
Calculated Values **********		
V(cm/yr)	-2.50	-4.52
q (cm/yr)	-1.75	-3.16
dispersion length (ft)	0.31	0.11
Internal Parameters *********(do not alter except as noted)*********		
Neuman dispersion length (ft)	0.31	0.11
V(ft/d)	0.00	0.00
Effective. Diffusion (cm2/day)	0.72	0.72
Diffusion + Dispersion (cm2/day)	0.79	0.76
Diffusion + Dispersion (ft2/day)	0.00	0.00
Adjusted depth	-1	

OL-GP-70094

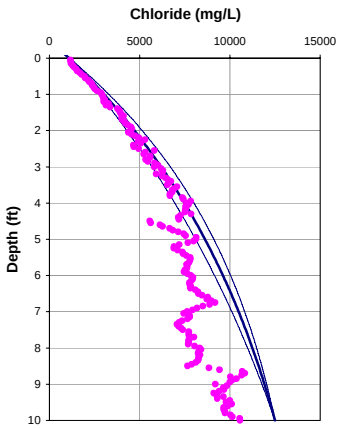

Porosity = 0.70
Dispersion length = 0.3 feet
Upwelling Velocity = -0.8 cm/year

OL-GP-70094

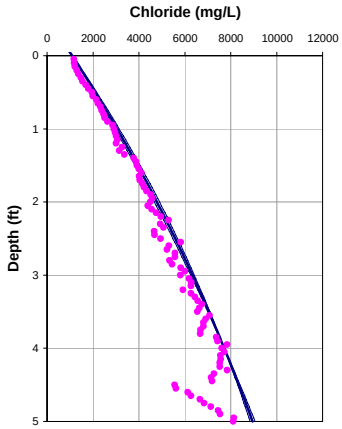

Porosity = 0.70
Dispersion length = 0.1 feet
Upwelling Velocity = -0.7 cm/year

	10 feet	5 feet
Input Parameters **********		
Co (mg/L)	1100	1100
Cl (mg/L)	12500	7718
L(ft)	10	4
D (cm2/day)	1.236	1.236
porosity	0.7	0.7
Calculated Values **********		
V(cm/yr)	-1.19	-1.00
q (cm/yr)	-0.83	-0.70
dispersion length (ft)	0.31	0.08
Internal Parameters *********(do not alter except as noted)*********		
Neuman dispersion length (ft)	0.31	0.08
V(ft/d)	0.00	0.00
Effective. Diffusion (cm2/day)	0.72	0.72
Diffusion + Dispersion (cm2/day)	0.75	0.73
Diffusion + Dispersion (ft2/day)	0.00	0.00
Adjusted depth	-0.3	

OL-GP-70095

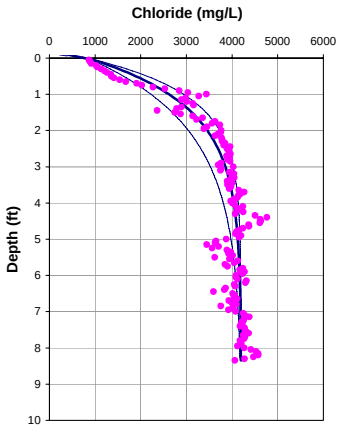

Porosity = 0.7
Dispersion length = 0.3 feet
Upwelling Velocity = -5.9 cm/year

OL-GP-70095

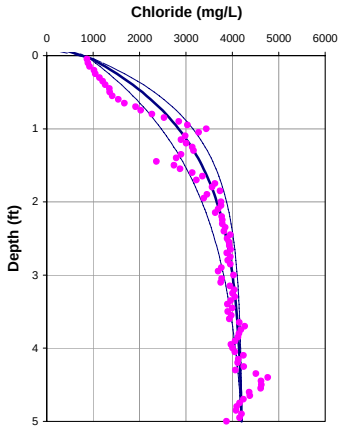

Porosity = 0.7
Dispersion length = 0.1 feet
Upwelling Velocity = -5.9 cm/year

	10 feet	5 feet
Input Parameters **********		
Co (mg/L)	838	838
Cl (mg/L)	4200	4200
L(ft)	10	5
D (cm2/day)	1.236	1.236
porosity	0.7	0.7
Calculated Values **********		
V(cm/yr)	-8.48	-8.48
q (cm/yr)	-5.94	-5.94
dispersion length (ft)	0.31	0.11
Internal Parameters *********(do not alter except as noted)*********		
Neuman dispersion length (ft)	0.31	0.11
V(ft/d)	0.00	0.00
Effective. Diffusion (cm2/day)	0.72	0.72
Diffusion + Dispersion (cm2/day)	0.94	0.80
Diffusion + Dispersion (ft2/day)	0.00	0.00
Adjusted depth	-2	

OL-GP-70096

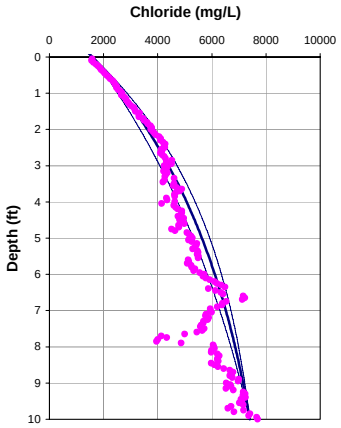

Porosity = 0.70
Dispersion length = 0.3 feet
Upwelling Velocity = -1.1 cm/year

OL-GP-70096

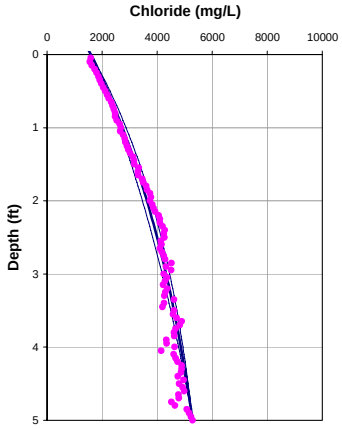

Porosity = 0.70
Dispersion length = 0.1 feet
Upwelling Velocity = -1.5 cm/year

	10 feet	5 feet
Input Parameters **********		
Co (mg/L)	1600	1600
Cl (mg/L)	7400	5288
L(ft)	10	5
D (cm2/day)	1.236	1.236
porosity	0.7	0.7
Calculated Values **********		
V(cm/yr)	-1.50	-2.20
q (cm/yr)	-1.05	-1.54
dispersion length (ft)	0.31	0.11
Internal Parameters *********(do not alter except as noted)*********		
Neuman dispersion length (ft)	0.31	0.11
V(ft/d)	0.00	0.00
Effective. Diffusion (cm2/day)	0.72	0.72
Diffusion + Dispersion (cm2/day)	0.76	0.74
Diffusion + Dispersion (ft2/day)	0.00	0.00
Adjusted depth	0	

OL-GP-70097

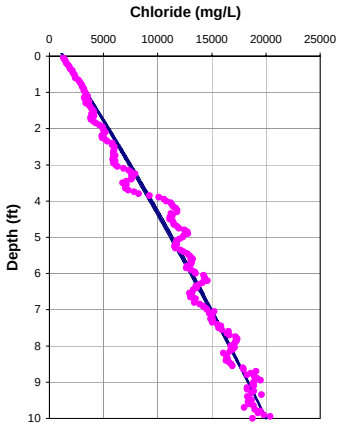

Porosity = 0.70
Dispersion length = 0.3 feet
Upwelling Velocity = -0.2 cm/year

OL-GP-70097

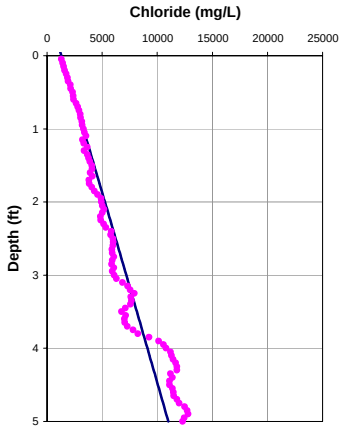

Porosity = 0.70
Dispersion length = 0.1 feet
Upwelling Velocity = ~0 cm/year

	10 feet	5 feet
Input Parameters **********		
Co (mg/L)	1303	1303
Cl (mg/L)	20000	11000
L(ft)	10	5
D (cm2/day)	1.236	1.236
porosity	0.7	0.7
Calculated Values **********		
V(cm/yr)	-0.23	-0.10
q (cm/yr)	-0.16	-0.07
dispersion length (ft)	0.31	0.11
Internal Parameters *********(do not alter except as noted)*********		
Neuman dispersion length (ft)	0.31	0.11
V(ft/d)	0.00	0.00
Effective. Diffusion (cm2/day)	0.72	0.72
Diffusion + Dispersion (cm2/day)	0.73	0.72
Diffusion + Dispersion (ft2/day)	0.00	0.00
Adjusted depth	-0.85	

OL-GP-70098

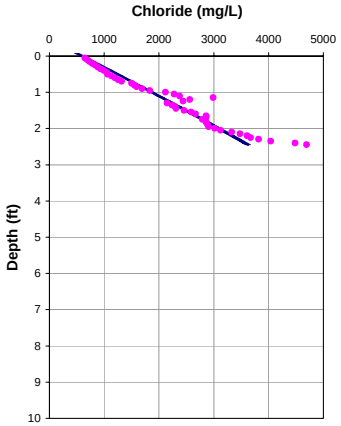

Porosity = 0.7
Dispersion length = 0.1 feet
Upwelling Velocity = -0.2 cm/year

OL-GP-70098

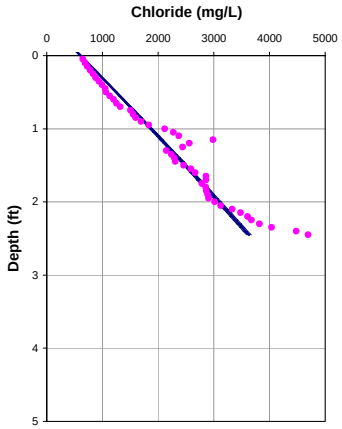

Porosity = 0.7
Dispersion length = 0.1 feet
Upwelling Velocity = -0.2 cm/year

	10 feet	5 feet
Input Parameters **********		
Co (mg/L)	609	609
Cl (mg/L)	6500	6500
L(ft)	5	5
D (cm2/day)	1.236	1.236
porosity	0.7	0.7
Calculated Values **********		
V(cm/yr)	-0.32	-0.32
q (cm/yr)	-0.22	-0.22
dispersion length (ft)	0.11	0.11
Internal Parameters *********(do not alter except as noted)*********		
Neuman dispersion length (ft)	0.11	0.11
V(ft/d)	0.00	0.00
Effective. Diffusion (cm2/day)	0.72	0.72
Diffusion + Dispersion (cm2/day)	0.72	0.72
Diffusion + Dispersion (ft2/day)	0.00	0.00
Adjusted depth	-1	

OL-GP-70099

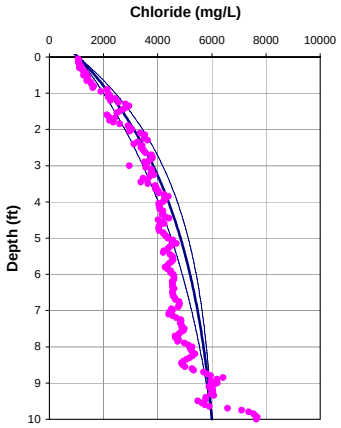

Porosity = 0.70
Dispersion length = 0.3 feet
Upwelling Velocity = -1.5 cm/year

OL-GP-70099

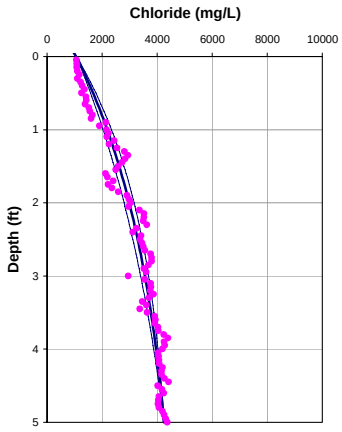

Porosity = 0.70
Dispersion length = 0.1 feet
Upwelling Velocity = -2.1 cm/year

	10 feet	5 feet
Input Parameters **********		
Co (mg/L)	1068	1068
Cl (mg/L)	6000	4250
L(ft)	10	5
D (cm2/day)	1.236	1.236
porosity	0.7	0.7
Calculated Values **********		
V(cm/yr)	-2.20	-3.03
q (cm/yr)	-1.54	-2.12
dispersion length (ft)	0.31	0.11
Internal Parameters *********(do not alter except as noted)*********		
Neuman dispersion length (ft)	0.31	0.11
V(ft/d)	0.00	0.00
Effective. Diffusion (cm2/day)	0.72	0.72
Diffusion + Dispersion (cm2/day)	0.78	0.75
Diffusion + Dispersion (ft2/day)	0.00	0.00
Adjusted depth	-1	

OL-GP-70100

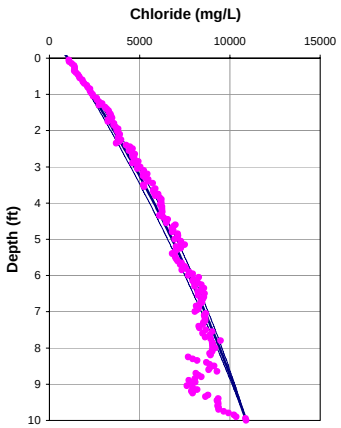

Porosity = 0.70
Dispersion length = 0.3 feet
Upwelling Velocity = -0.4 cm/year

OL-GP-70100

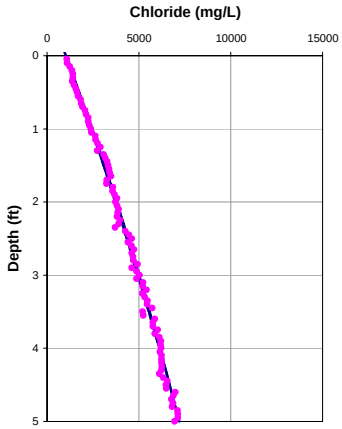

Porosity = 0.70
Dispersion length = 0.1 feet
Upwelling Velocity = -0.4 cm/year

	10 feet	5 feet
Input Parameters **********		
Co (mg/L)	1023	1023
Cl (mg/L)	10907	7200
L(ft)	10	5
D (cm2/day)	1.236	1.236
porosity	0.7	0.7
Calculated Values **********		
V(cm/yr)	-0.60	-0.60
q (cm/yr)	-0.42	-0.42
dispersion length (ft)	0.31	0.11
Internal Parameters *********(do not alter except as noted)*********		
Neuman dispersion length (ft)	0.31	0.11
V(ft/d)	0.00	0.00
Effective. Diffusion (cm2/day)	0.72	0.72
Diffusion + Dispersion (cm2/day)	0.74	0.73
Diffusion + Dispersion (ft2/day)	0.00	0.00
Adjusted depth	-0.45	

OL-GP-70101

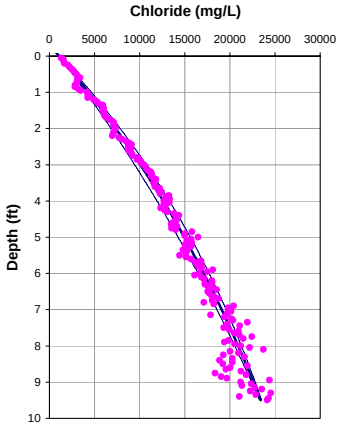

Porosity = 0.7
Dispersion length = 0.3 feet
Upwelling Velocity = -0.5 cm/year

OL-GP-70101

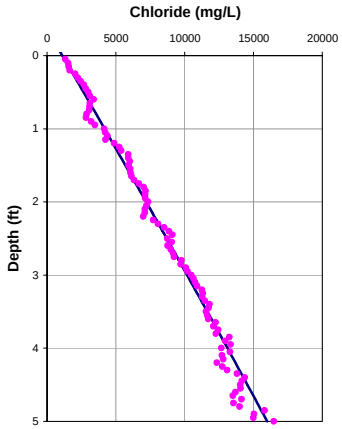

Porosity = 0.7
Dispersion length = 0.1 feet
Upwelling Velocity = ~0 cm/year

	10 feet	5 feet
Input Parameters **********		
Co (mg/L)	1112	1112
Cl (mg/L)	24161	16000
L(ft)	10	5
D (cm2/day)	1.236	1.236
porosity	0.7	0.7
Calculated Values **********		
V(cm/yr)	-0.72	-0.13
q (cm/yr)	-0.50	-0.09
dispersion length (ft)	0.31	0.11
Internal Parameters *********(do not alter except as noted)*********		
Neuman dispersion length (ft)	0.31	0.11
V(ft/d)	0.00	0.00
Effective. Diffusion (cm2/day)	0.72	0.72
Diffusion + Dispersion (cm2/day)	0.74	0.72
Diffusion + Dispersion (ft2/day)	0.00	0.00
Adjusted depth	-2	

OL-GP-70102

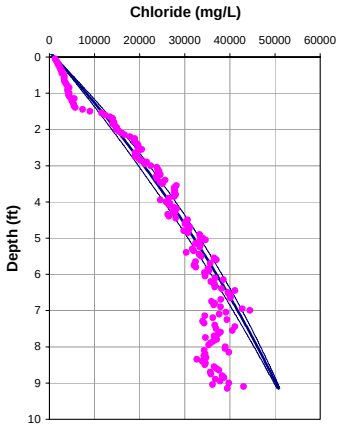

Porosity = 0.70
Dispersion length = 0.3 feet
Upwelling Velocity = -0.4 cm/year

OL-GP-70102

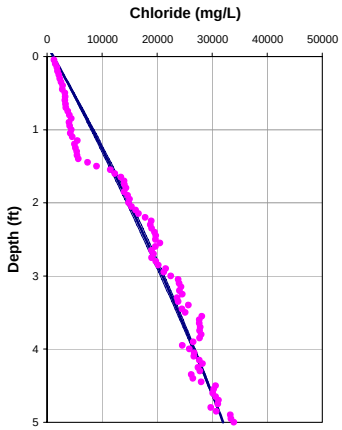

Porosity = 0.70
Dispersion length = 0.1 feet
Upwelling Velocity = -0.4 cm/year

	10 feet	5 feet
Input Parameters **********		
Co (mg/L)	1158	1158
Cl (mg/L)	54000	32000
L(ft)	10	5
D (cm2/day)	1.236	1.236
porosity	0.7	0.7
Calculated Values **********		
V(cm/yr)	-0.60	-0.62
q (cm/yr)	-0.42	-0.43
dispersion length (ft)	0.31	0.11
Internal Parameters *********(do not alter except as noted)*********		
Neuman dispersion length (ft)	0.31	0.11
V(ft/d)	0.00	0.00
Effective. Diffusion (cm2/day)	0.72	0.72
Diffusion + Dispersion (cm2/day)	0.74	0.73
Diffusion + Dispersion (ft2/day)	0.00	0.00
Adjusted depth	-1.8	

OL-GP-70103

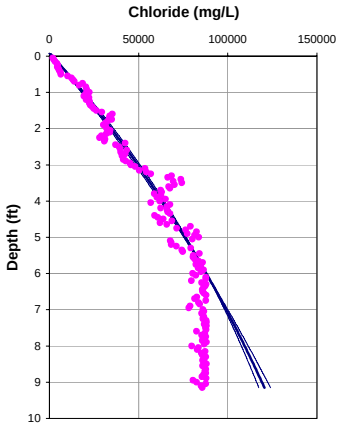

Porosity = 0.70
Dispersion length = 0.1 feet
Upwelling Velocity = -0.4 cm/year

OL-GP-70103

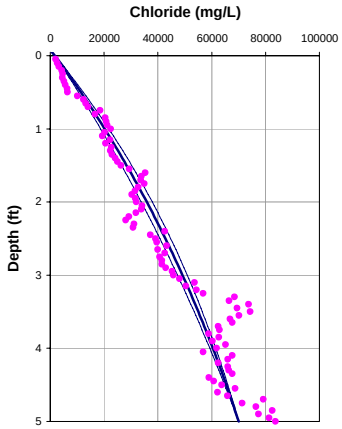

Porosity = 0.70
Dispersion length = 0.1 feet
Upwelling Velocity = -1.0 cm/year

	10 feet	5 feet
Input Parameters **********		
Co (mg/L)	1786	1786
Cl (mg/L)	88000	70000
L(ft)	6	5
D (cm2/day)	1.236	1.236
porosity	0.7	0.7
Calculated Values **********		
V(cm/yr)	-0.62	-1.44
q (cm/yr)	-0.43	-1.01
dispersion length (ft)	0.14	0.11
Internal Parameters *********(do not alter except as noted)*********		
Neuman dispersion length (ft)	0.14	0.11
V(ft/d)	0.00	0.00
Effective. Diffusion (cm2/day)	0.72	0.72
Diffusion + Dispersion (cm2/day)	0.73	0.73
Diffusion + Dispersion (ft2/day)	0.00	0.00
Adjusted depth	-1.2	

OL-GP-70104

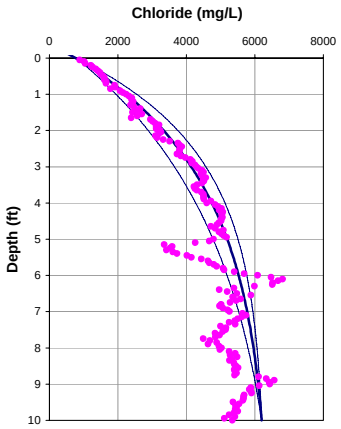

Porosity = 0.7
Dispersion length = 0.3 feet
Upwelling Velocity = -2.0 cm/year

OL-GP-70104

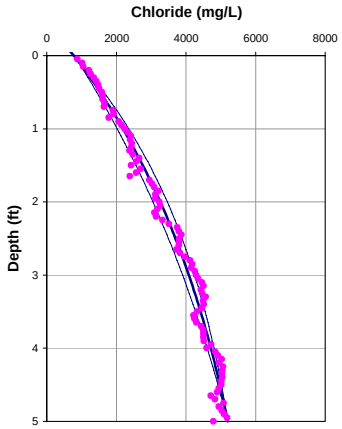

Porosity = 0.7
Dispersion length = 0.1 feet
Upwelling Velocity = -1.6 cm/year

	10 feet	5 feet
Input Parameters **********		
Co (mg/L)	790	790
Cl (mg/L)	6200	5200
L(ft)	10	5
D (cm2/day)	1.236	1.236
porosity	0.7	0.7
Calculated Values **********		
V(cm/yr)	-2.80	-2.36
q (cm/yr)	-1.96	-1.65
dispersion length (ft)	0.31	0.11
Internal Parameters *********(do not alter except as noted)*********		
Neuman dispersion length (ft)	0.31	0.11
V(ft/d)	0.00	0.00
Effective. Diffusion (cm2/day)	0.72	0.72
Diffusion + Dispersion (cm2/day)	0.79	0.74
Diffusion + Dispersion (ft2/day)	0.00	0.00
Adjusted depth	-1	

OL-GP-70105

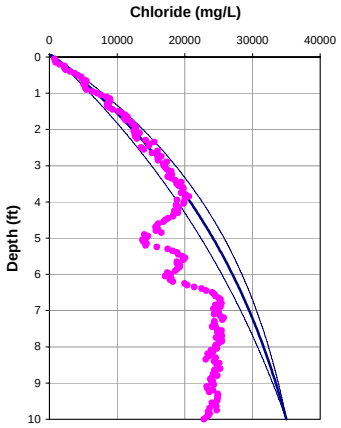

Porosity = 0.70
Dispersion length = 0.3 feet
Upwelling Velocity = -1.0 cm/year

OL-GP-70105

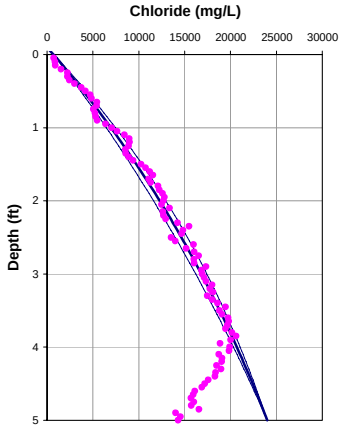

Porosity = 0.70
Dispersion length = 0.1 feet
Upwelling Velocity = -1.0 cm/year

	10 feet	5 feet
Input Parameters **********		
Co (mg/L)	709	709
Cl (mg/L)	35000	24000
L(ft)	10	5
D (cm2/day)	1.236	1.236
porosity	0.7	0.7
Calculated Values **********		
V(cm/yr)	-1.40	-1.40
q (cm/yr)	-0.98	-0.98
dispersion length (ft)	0.31	0.11
Internal Parameters *********(do not alter except as noted)*********		
Neuman dispersion length (ft)	0.31	0.11
V(ft/d)	0.00	0.00
Effective. Diffusion (cm2/day)	0.72	0.72
Diffusion + Dispersion (cm2/day)	0.76	0.73
Diffusion + Dispersion (ft2/day)	0.00	0.00
Adjusted depth	-1	

OL-GP-70106

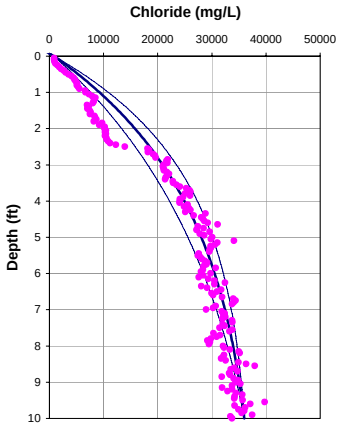

Porosity = 0.70
Dispersion length = 0.3 feet
Upwelling Velocity = -1.6 cm/year

OL-GP-70106

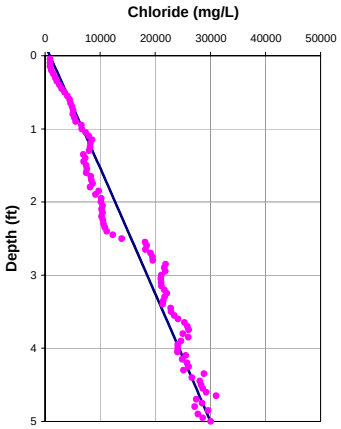

Porosity = 0.70
Dispersion length = 0.1 feet
Upwelling Velocity = ~0 cm/year

	10 feet	5 feet
Input Parameters **********		
Co (mg/L)	870	870
Cl (mg/L)	36000	30000
L(ft)	10	5
D (cm2/day)	1.236	1.236
porosity	0.7	0.7
Calculated Values **********		
V(cm/yr)	-2.30	-0.10
q (cm/yr)	-1.61	-0.07
dispersion length (ft)	0.31	0.11
Internal Parameters *********(do not alter except as noted)*********		
Neuman dispersion length (ft)	0.31	0.11
V(ft/d)	0.00	0.00
Effective. Diffusion (cm2/day)	0.72	0.72
Diffusion + Dispersion (cm2/day)	0.78	0.72
Diffusion + Dispersion (ft2/day)	0.00	0.00
Adjusted depth	-1.35	

OL-GP-70107

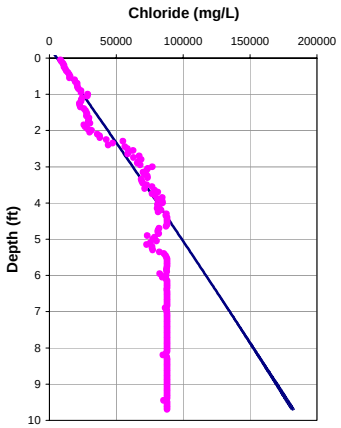

Porosity = 0.7
Dispersion length = 0.1 feet
Upwelling Velocity = ~0 cm/year

OL-GP-70107

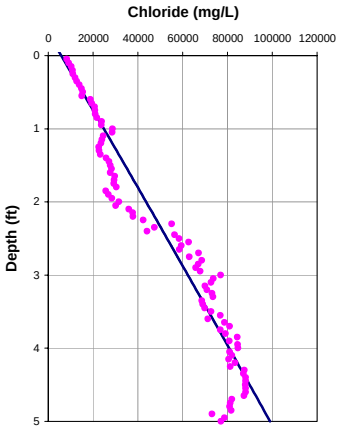

Porosity = 0.7
Dispersion length = 0.1 feet
Upwelling Velocity = ~0 cm/year

	10 feet	5 feet
Input Parameters **********		
Co (mg/L)	5734	5734
Cl (mg/L)	99000	99000
L(ft)	5	5
D (cm2/day)	1.236	1.236
porosity	0.7	0.7
Calculated Values **********		
V(cm/yr)	-0.10	-0.10
q (cm/yr)	-0.07	-0.07
dispersion length (ft)	0.11	0.11
Internal Parameters *********(do not alter except as noted)*********		
Neuman dispersion length (ft)	0.11	0.11
V(ft/d)	0.00	0.00
Effective. Diffusion (cm2/day)	0.72	0.72
Diffusion + Dispersion (cm2/day)	0.72	0.72
Diffusion + Dispersion (ft2/day)	0.00	0.00
Adjusted depth	-1	

OL-GP-70107-1

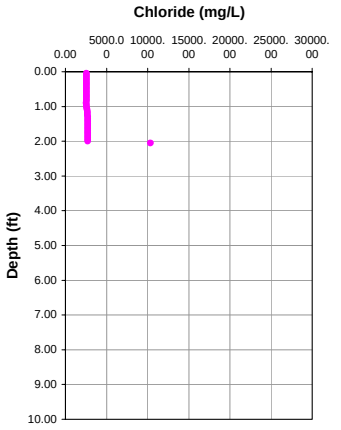

Porosity = 0.70
Dispersion length = 0.3 feet
Upwelling Velocity = NA cm/year

OL-GP-70107-1

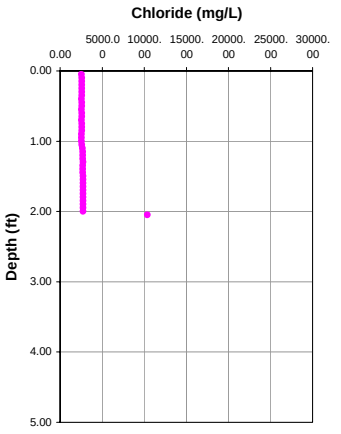

Porosity = 0.70
Dispersion length = 0.1 feet
Upwelling Velocity = NA cm/year

	10 feet	5 feet
Input Parameters **********		
Co (mg/L)	2571	2571
Cl (mg/L)	10362	10362
L(ft)	10	5
D (cm2/day)	1.236	1.236
porosity	0.7	0.7
Calculated Values **********		
V(cm/yr)	-0.10	6.05
q (cm/yr)	-0.07	4.23
dispersion length (ft)	0.31	0.11
Internal Parameters *********(do not alter except as noted)*********		
Neuman dispersion length (ft)	0.31	0.11
V(ft/d)	0.00	0.00
Effective. Diffusion (cm2/day)	0.72	0.72
Diffusion + Dispersion (cm2/day)	0.72	0.77
Diffusion + Dispersion (ft2/day)	0.00	0.00
Adjusted depth	-1.4	

S.S. Papadopulos & Associates, Inc.

OL-GP-70107-2

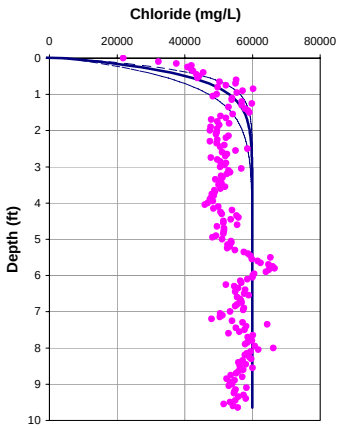

Porosity = 0.70
Dispersion length = 0.3 feet
Upwelling Velocity = <-35 cm/year

OL-GP-70107-2

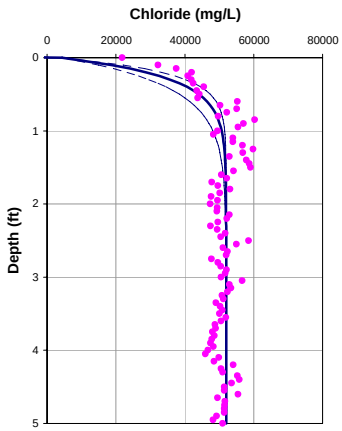

Porosity = 0.70
Dispersion length = 0.1 feet
Upwelling Velocity = <-35 cm/year

	10 feet	5 feet
Input Parameters **********		
Co (mg/L)	4364	4364
Cl (mg/L)	60000	52000
L(ft)	10	5
D (cm2/day)	1.236	1.236
porosity	0.7	0.7
Calculated Values **********		
V(cm/yr)	-50.00	-50.00
q (cm/yr)	-35.00	-35.00
dispersion length (ft)	0.31	0.11
Internal Parameters *********(do not alter except as noted)*********		
Neuman dispersion length (ft)	0.31	0.11
V(ft/d)	0.00	0.00
Effective. Diffusion (cm2/day)	0.72	0.72
Diffusion + Dispersion (cm2/day)	2.00	1.16
Diffusion + Dispersion (ft2/day)	0.00	0.00
Adjusted depth	-1.5	

Upwelling Velocities from Sediment Pore-Water Chloride Data

OL-STA-10111

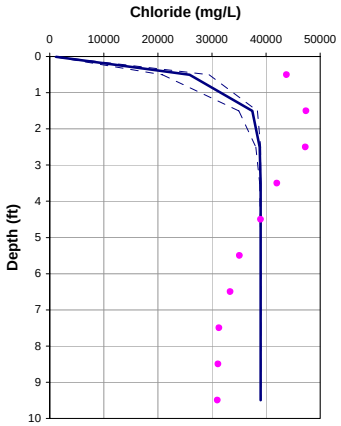

Porosity = 0.65
Dispersion length = 0.3 feet
Upwelling Velocity = <-32.5 cm/year

OL-STA-10111

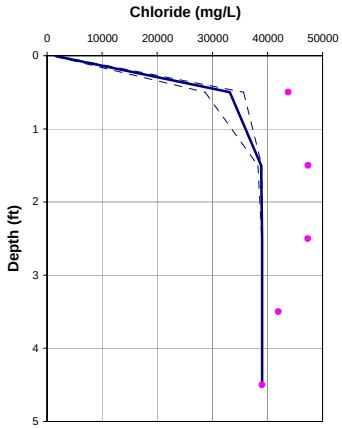

Porosity = 0.65
Dispersion length = 0.1 feet
Upwelling Velocity = <-32.5 cm/year

	10 feet	5 feet
Input Parameters **********		
Co (mg/L)	359	359
Cl (mg/L)	39000	39000
L(ft)	10	5
D (cm2/day)	1.236	1.236
porosity	0.65	0.65
Calculated Values **********		
V(cm/yr)	-50.00	-50.00
q (cm/yr)	-32.50	-32.50
dispersion length (ft)	0.31	0.11
Internal Parameters *********(do not alter except as noted)*********		
Neuman dispersion length (ft)	0.31	0.11
V(ft/d)	0.00	0.00
Effective. Diffusion (cm2/day)	0.66	0.66
Diffusion + Dispersion (cm2/day)	1.94	1.11
Diffusion + Dispersion (ft2/day)	0.00	0.00
Adjusted depth	0	

OL-STA-20087

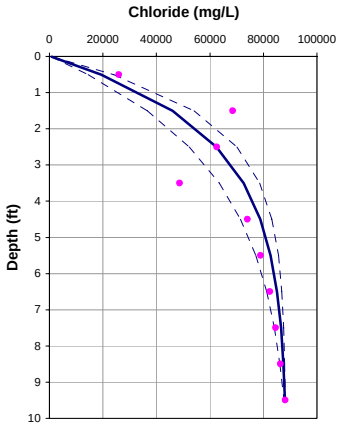

Porosity = 0.65
Dispersion length = 0.3 feet
Upwelling Velocity = -2.9 cm/year

OL-STA-20087

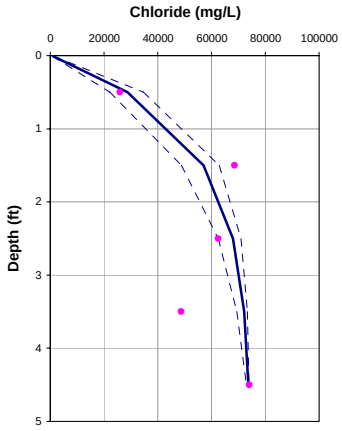

Porosity = 0.65
Dispersion length = 0.1 feet
Upwelling Velocity = -5.5 cm/year

	10 feet	5 feet
Input Parameters **********		
Co (mg/L)	359	359
Cl (mg/L)	88200	74100
L(ft)	10	5
D (cm2/day)	1.236	1.236
porosity	0.7	0.7
Calculated Values **********		
V(cm/yr)	-4.51	-8.47
q (cm/yr)	-2.93	-5.51
dispersion length (ft)	0.31	0.11
Internal Parameters *********(do not alter except as noted)*********		
Neuman dispersion length (ft)	0.31	0.11
V(ft/d)	0.00	0.00
Effective. Diffusion (cm2/day)	0.66	0.66
Diffusion + Dispersion (cm2/day)	0.78	0.74
Diffusion + Dispersion (ft2/day)	0.00	0.00
Adjusted depth	0	

OL-VC-20111

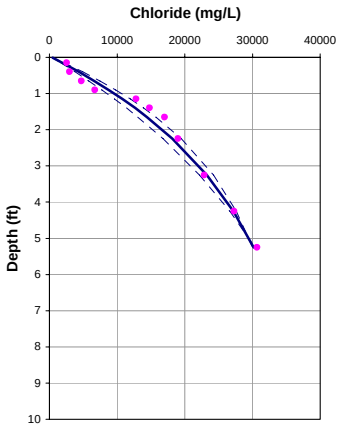

Porosity = 0.65
Dispersion length = 0.1 feet
Upwelling Velocity = -1.4 cm/year

OL-VC-20111

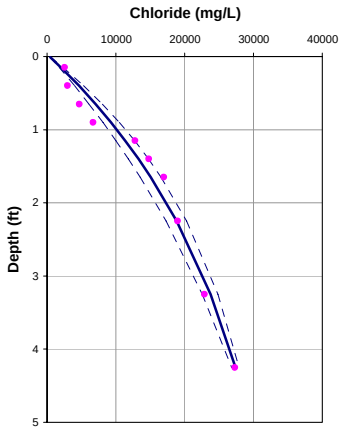

Porosity = 0.65
Dispersion length = 0.1 feet
Upwelling Velocity = -1.6 cm/year

	10 feet	5 feet
Input Parameters **********		
Co (mg/L)	359	359
Cl (mg/L)	29500	29500
L(ft)	5	5
D (cm2/day)	1.236	1.236
porosity	0.7	0.7
Calculated Values **********		
V(cm/yr)	-2.16	-2.50
q (cm/yr)	-1.40	-1.63
dispersion length (ft)	0.11	0.11
Internal Parameters *********(do not alter except as noted)*********		
Neuman dispersion length (ft)	0.11	0.11
V(ft/d)	0.00	0.00
Effective. Diffusion (cm2/day)	0.66	0.66
Diffusion + Dispersion (cm2/day)	0.68	0.69
Diffusion + Dispersion (ft2/day)	0.00	0.00
Adjusted depth	0	

OL-VC-20113

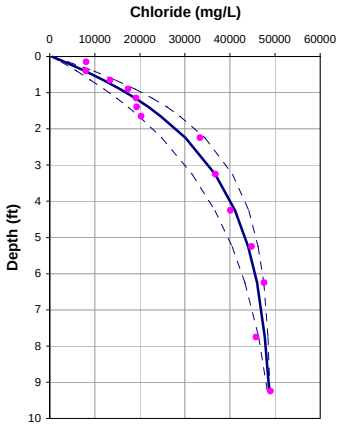

Porosity = 0.65
Dispersion length = 0.3 feet
Upwelling Velocity = -2.4 cm/year

OL-VC-20113

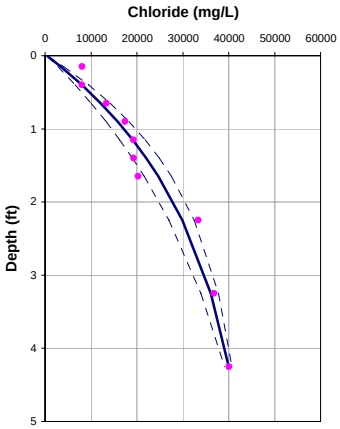

Porosity = 0.65
Dispersion length = 0.1 feet
Upwelling Velocity = -2.4 cm/year

	10 feet	5 feet
Input Parameters **********		
Co (mg/L)	359	359
Cl (mg/L)	49000	42000
L(ft)	10	5
D (cm2/day)	1.236	1.236
porosity	0.65	0.65
Calculated Values **********		
V(cm/yr)	-3.72	-3.73
q (cm/yr)	-2.42	-2.42
dispersion length (ft)	0.31	0.11
Internal Parameters *********(do not alter except as noted)*********		
Neuman dispersion length (ft)	0.31	0.11
V(ft/d)	0.00	0.00
Effective. Diffusion (cm2/day)	0.66	0.66
Diffusion + Dispersion (cm2/day)	0.76	0.70
Diffusion + Dispersion (ft2/day)	0.00	0.00
Adjusted depth	0	

OL-VC-20118

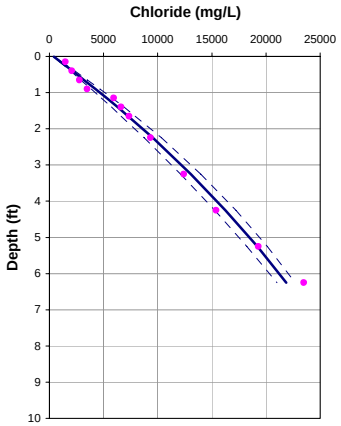

Porosity = 0.65
Dispersion length = 0.3 feet
Upwelling Velocity = -0.5 cm/year

OL-VC-20118

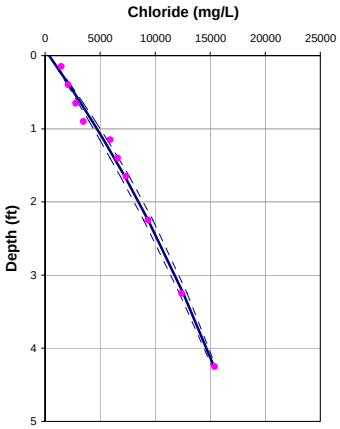

Porosity = 0.65
Dispersion length = 0.1 feet
Upwelling Velocity = -0.7 cm/year

	10 feet	5 feet
Input Parameters **********		
Co (mg/L)	359	359
Cl (mg/L)	30000	17208
L(ft)	10	5
D (cm2/day)	1.236	1.236
porosity	0.7	0.7
Calculated Values **********		17207.7489
V(cm/yr)	-0.74	-1.10
q (cm/yr)	-0.48	-0.72
dispersion length (ft)	0.31	0.11
Internal Parameters *********(do not alter except as noted)*********		
Neuman dispersion length (ft)	0.31	0.11
V(ft/d)	0.00	0.00
Effective. Diffusion (cm2/day)	0.66	0.66
Diffusion + Dispersion (cm2/day)	0.68	0.67
Diffusion + Dispersion (ft2/day)	0.00	0.00
Adjusted depth	0	

OL-VC-20119

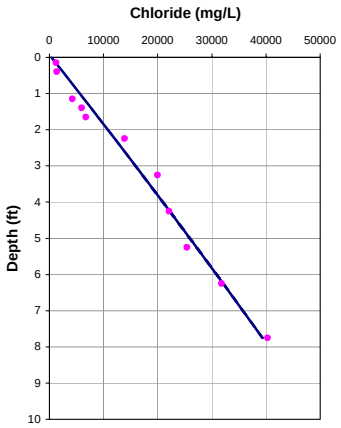

Porosity = 0.65
Dispersion length = 0.3 feet
Upwelling Velocity = ~0 cm/year

OL-VC-20119

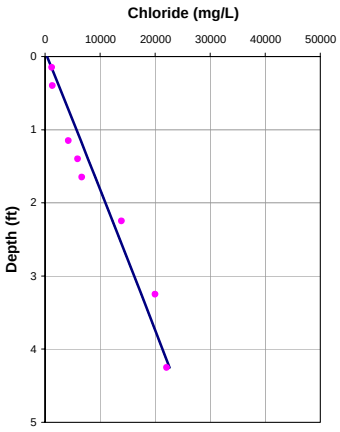

Porosity = 0.65
Dispersion length = 0.1 feet
Upwelling Velocity = ~0 cm/year

	10 feet	5 feet
Input Parameters **********		
Co (mg/L)	359	359
Cl (mg/L)	50000	26403
L(ft)	10	5
D (cm2/day)	1.236	1.236
porosity	0.7	0.7
Calculated Values **********		26402.6329
V(cm/yr)	-0.10	-0.10
q (cm/yr)	-0.07	-0.07
dispersion length (ft)	0.31	0.11
Internal Parameters *********(do not alter except as noted)*********		
Neuman dispersion length (ft)	0.31	0.11
V(ft/d)	0.00	0.00
Effective. Diffusion (cm2/day)	0.66	0.66
Diffusion + Dispersion (cm2/day)	0.67	0.66
Diffusion + Dispersion (ft2/day)	0.00	0.00
Adjusted depth	0	

OL-VC-20133

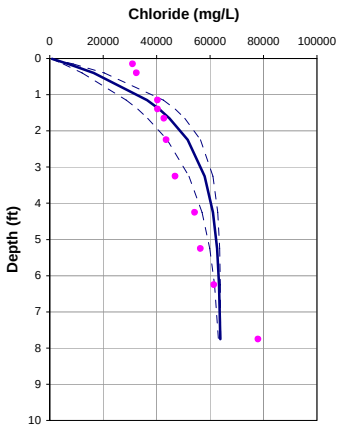

Porosity = 0.65
Dispersion length = 0.3 feet
Upwelling Velocity = -4.8 cm/year

OL-VC-20133

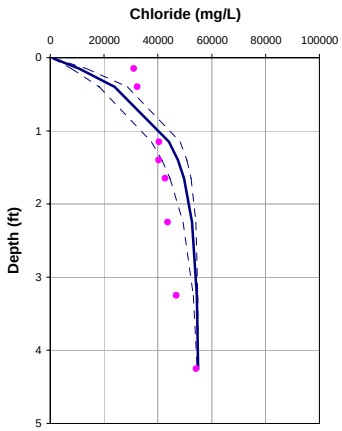

Porosity = 0.65
Dispersion length = 0.1 feet
Upwelling Velocity = -8.5 cm/year

		10 feet	5 feet
Input Parameters **********			
Co (mg/L)		359	359
Cl (mg/L)		64000	55000
L(ft)		10	5
D (cm2/day)		1.236	1.236
porosity		0.65	0.65
Calculated Values **********			
V(cm/yr)		-7.40	-13.11
q (cm/yr)		-4.81	-8.52
dispersion length (ft)		0.31	0.11
Internal Parameters *********(do not alter except as noted)*********			
Neuman dispersion length (ft)		0.31	0.11
V(ft/d)		0.00	0.00
Effective. Diffusion (cm2/day)		0.66	0.66
Diffusion + Dispersion (cm2/day)		0.85	0.78
Diffusion + Dispersion (ft2/day)		0.00	0.00
Adjusted depth	0		

OL-VC-20187

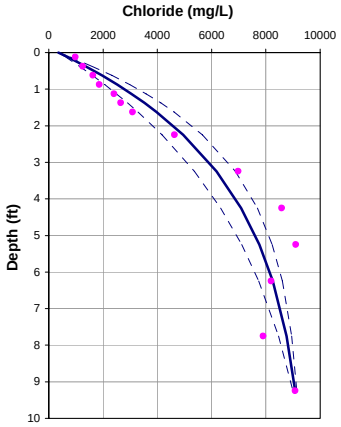

Porosity = 0.65
Dispersion length = 0.3 feet
Upwelling Velocity = -1.7 cm/year

OL-VC-20187

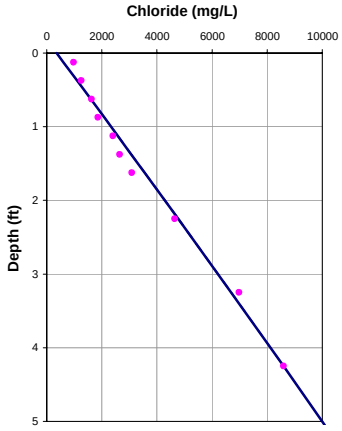

Porosity = 0.65
Dispersion length = 0.1 feet
Upwelling Velocity = -0.1 cm/year

		10 feet	5 feet
Input Parameters **********			
Co (mg/L)		359	359
Cl (mg/L)		9200	10000
L(ft)		10	5
D (cm2/day)		1.236	1.236
porosity		0.7	0.7
Calculated Values **********			
V(cm/yr)		-2.66	-0.10
q (cm/yr)		-1.73	-0.07
dispersion length (ft)		0.31	0.11
Internal Parameters *********(do not alter except as noted)*********			
Neuman dispersion length (ft)		0.31	0.11
V(ft/d)		0.00	0.00
Effective. Diffusion (cm2/day)		0.66	0.66
Diffusion + Dispersion (cm2/day)		0.73	0.66
Diffusion + Dispersion (ft2/day)		0.00	0.00
Adjusted depth	0		

OL-VC-20188

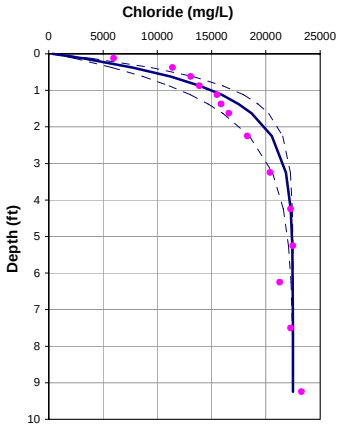

Porosity = 0.65
Dispersion length = 0.3 feet
Upwelling Velocity = -8.3 cm/year

OL-VC-20188

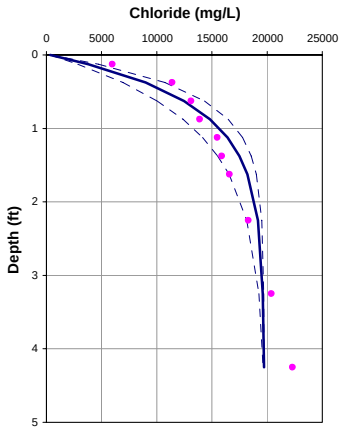

Porosity = 0.65
Dispersion length = 0.1 feet
Upwelling Velocity = -9.7 cm/year

		10 feet	5 feet
Input Parameters **********			
Co (mg/L)		359	359
Cl (mg/L)		22500	19726
L(ft)		10	5
D (cm2/day)		1.236	1.236
porosity		0.7	0.7
Calculated Values **********		21025.03537	19726.05503
V(cm/yr)		-12.83	-14.97
q (cm/yr)		-8.34	-9.73
dispersion length (ft)		0.31	0.11
Internal Parameters *********(do not alter except as noted)*********			
Neuman dispersion length (ft)		0.31	0.11
V(ft/d)		0.00	0.00
Effective. Diffusion (cm2/day)		0.66	0.66
Diffusion + Dispersion (cm2/day)		0.99	0.80
Diffusion + Dispersion (ft2/day)		0.00	0.00
Adjusted depth	0		

OL-VC-20189

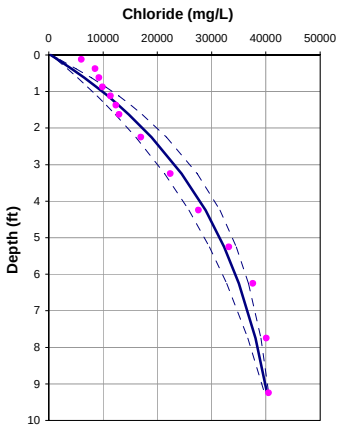

Porosity = 0.65
Dispersion length = 0.3 feet
Upwelling Velocity = -1.3 cm/year

OL-VC-20189

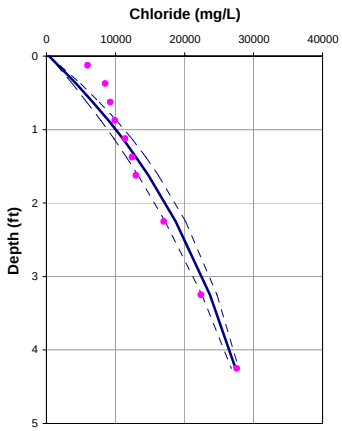

Porosity = 0.65
Dispersion length = 0.1 feet
Upwelling Velocity = -1.6 cm/year

	10 feet	5 feet
Input Parameters **********		
Co (mg/L)	359	359
Cl (mg/L)	41000	29500
L(ft)	10	5
D (cm2/day)	1.236	1.236
porosity	0.65	0.65
Calculated Values **********		
V(cm/yr)	-2.04	-2.44
q (cm/yr)	-1.33	-1.58
dispersion length (ft)	0.31	0.11
Internal Parameters *********(do not alter except as noted)*********		
Neuman dispersion length (ft)	0.31	0.11
V(ft/d)	0.00	0.00
Effective. Diffusion (cm2/day)	0.66	0.66
Diffusion + Dispersion (cm2/day)	0.72	0.69
Diffusion + Dispersion (ft2/day)	0.00	0.00
Adjusted depth	0	

OL-VC-20190

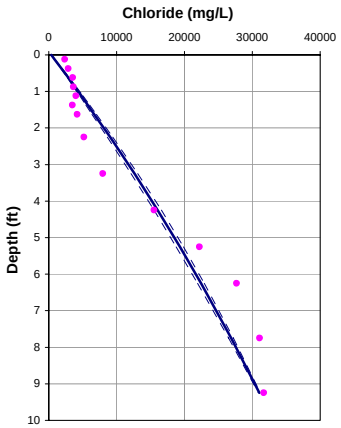

Porosity = 0.65
Dispersion length = 0.3 feet
Upwelling Velocity = -0.2 cm/year

OL-VC-20190

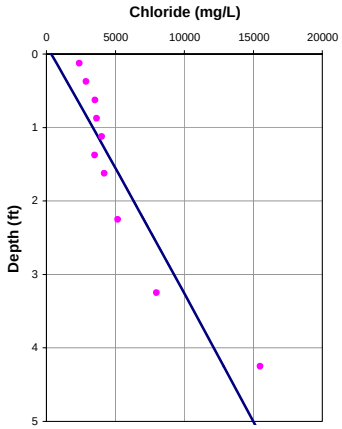

Porosity = 0.65
Dispersion length = 0.1 feet
Upwelling Velocity = -0.1 cm/year

	10 feet	5 feet
Input Parameters **********		
Co (mg/L)	359	359
Cl (mg/L)	33000	15000
L(ft)	10	5
D (cm2/day)	1.236	1.236
porosity	0.7	0.7
Calculated Values **********		15000
V(cm/yr)	-0.36	-0.10
q (cm/yr)	-0.24	-0.07
dispersion length (ft)	0.31	0.11
Internal Parameters *********(do not alter except as noted)*********		
Neuman dispersion length (ft)	0.31	0.11
V(ft/d)	0.00	0.00
Effective. Diffusion (cm2/day)	0.66	0.66
Diffusion + Dispersion (cm2/day)	0.67	0.66
Diffusion + Dispersion (ft2/day)	0.00	0.00
Adjusted depth	0	

OL-VC-20201

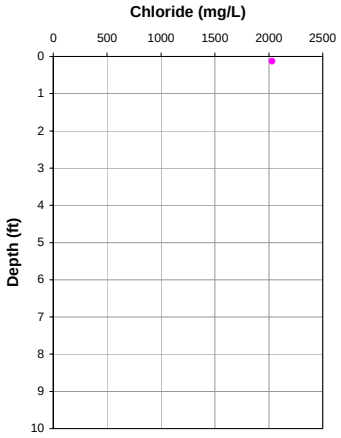

Porosity = 0.70
Dispersion length = 0.3 feet
Upwelling Velocity = <0 cm/year

OL-VC-20201

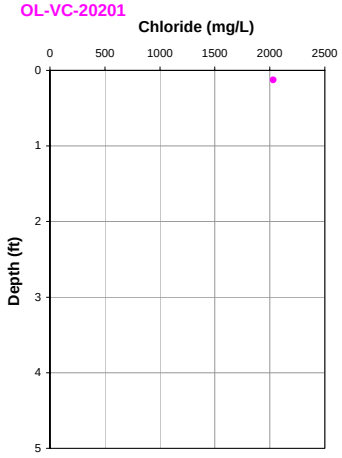

Porosity = 0.70
Dispersion length = 0.1 feet
Upwelling Velocity = <0 cm/year

	10 feet	5 feet
Input Parameters **********		
Co (mg/L)	359	359
Cl (mg/L)	2030	2030
L(ft)	10	5
D (cm2/day)	1.236	1.236
porosity	0.7	0.7
Calculated Values **********		
V(cm/yr)	1.00	1.00
q (cm/yr)	0.70	0.70
dispersion length (ft)	0.31	0.11
Internal Parameters *********(do not alter except as noted)*********		
Neuman dispersion length (ft)	0.31	0.11
V(ft/d)	0.00	0.00
Effective. Diffusion (cm2/day)	0.72	0.72
Diffusion + Dispersion (cm2/day)	0.75	0.73
Diffusion + Dispersion (ft2/day)	0.00	0.00
Adjusted depth	0	

OL-VC-20202

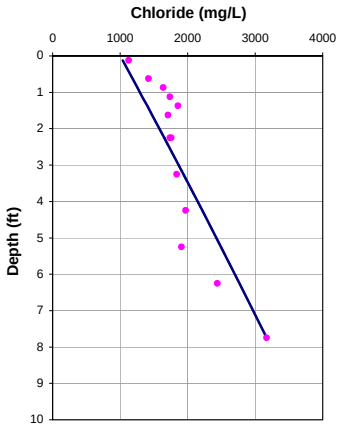

Porosity = 0.65
Dispersion length = 0.2 feet
Upwelling Velocity = <0 cm/year

OL-VC-20202

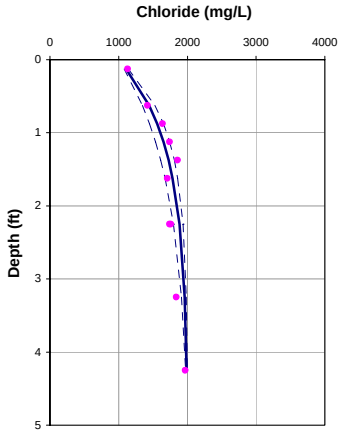

Porosity = 0.65
Dispersion length = 0.1 feet
Upwelling Velocity = -5.3 cm/year

	10 feet	5 feet
Input Parameters **********		
Co (mg/L)	1000	1000
Cl (mg/L)	3170	2000
L(ft)	8	5
D (cm2/day)	1.236	1.236
porosity	0.65	0.65
Calculated Values **********		1779.00873
V(cm/yr)	-0.10	-8.14
q (cm/yr)	-0.07	-5.29
dispersion length (ft)	0.21	0.11
Internal Parameters *********(do not alter except as noted)*********		
Neuman dispersion length (ft)	0.21	0.11
V(ft/d)	0.00	0.00
Effective. Diffusion (cm2/day)	0.66	0.66
Diffusion + Dispersion (cm2/day)	0.67	0.74
Diffusion + Dispersion (ft2/day)	0.00	0.00
Adjusted depth	0	

OL-VC-20203

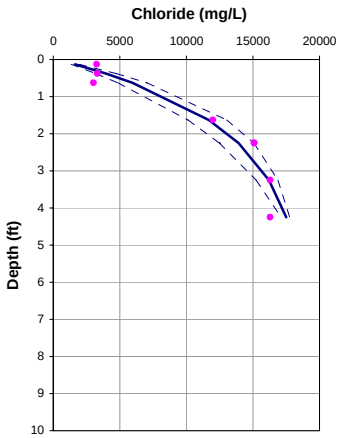

Porosity = 0.65
Dispersion length = 0.1 feet
Upwelling Velocity = -3.1 cm/year

OL-VC-20203

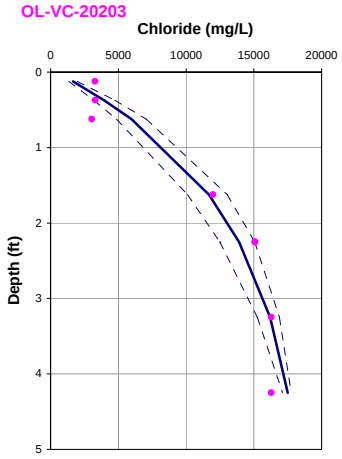

Porosity = 0.65
Dispersion length = 0.1 feet
Upwelling Velocity = -3.1 cm/year

	10 feet	5 feet
Input Parameters **********		
Co (mg/L)	359	359
Cl (mg/L)	18095	18095
L(ft)	5	5
D (cm2/day)	1.236	1.236
porosity	0.7	0.7
Calculated Values **********	18094.9788	18094.9788
V(cm/yr)	-4.77	-4.77
q (cm/yr)	-3.10	-3.10
dispersion length (ft)	0.11	0.11
Internal Parameters *********(do not alter except as noted)*********		
Neuman dispersion length (ft)	0.11	0.11
V(ft/d)	0.00	0.00
Effective. Diffusion (cm2/day)	0.66	0.66
Diffusion + Dispersion (cm2/day)	0.71	0.71
Diffusion + Dispersion (ft2/day)	0.00	0.00
Adjusted depth	0	

OL-VC-20204

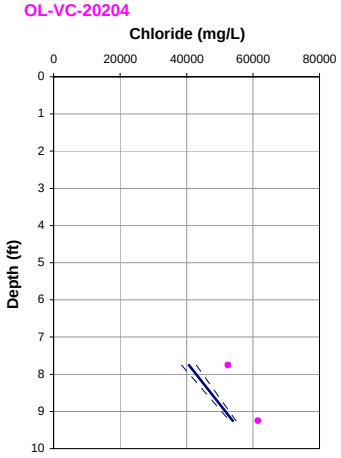

Porosity = 0.65
Dispersion length = 0.3 feet
Upwelling Velocity = NA cm/year

OL-VC-20204

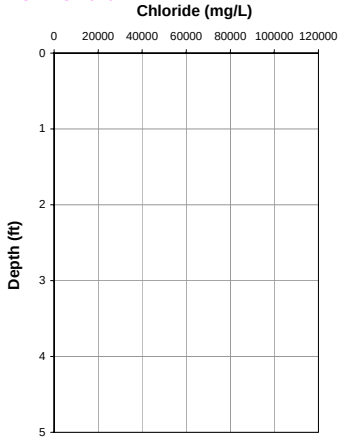

Porosity = 0.65
Dispersion length = 0.1 feet
Upwelling Velocity = NA cm/year

	10 feet	5 feet
Input Parameters **********		
Co (mg/L)	359	359
Cl (mg/L)	61500	52500
L(ft)	10	5
D (cm2/day)	1.236	1.236
porosity	0.7	0.7
Calculated Values **********		
V(cm/yr)	1.00	1.00
q (cm/yr)	0.65	0.65
dispersion length (ft)	0.31	0.11
Internal Parameters *********(do not alter except as noted)*********		
Neuman dispersion length (ft)	0.31	0.11
V(ft/d)	0.00	0.00
Effective. Diffusion (cm2/day)	0.66	0.66
Diffusion + Dispersion (cm2/day)	0.69	0.67
Diffusion + Dispersion (ft2/day)	0.00	0.00
Adjusted depth	0	

OL-VC-20204A

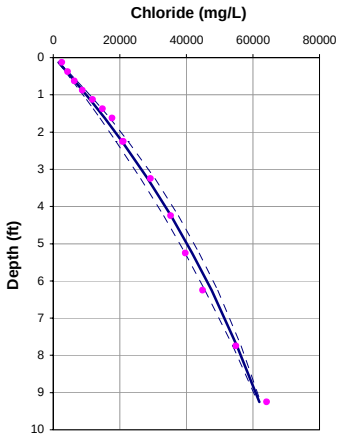

Porosity = 0.65
Dispersion length = 0.3 feet
Upwelling Velocity = -0.5 cm/year

OL-VC-20204A

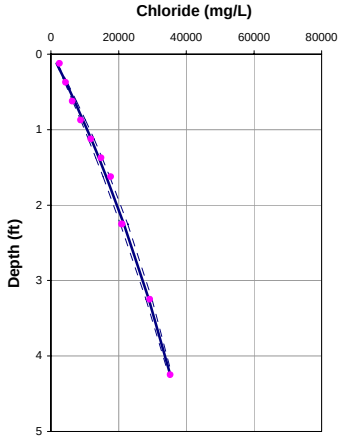

Porosity = 0.65
Dispersion length = 0.1 feet
Upwelling Velocity = -0.8 cm/year

	10 feet	5 feet
Input Parameters **********		
Co (mg/L)	359	359
Cl (mg/L)	64876	39487
L(ft)	10	5
D (cm2/day)	1.236	1.236
porosity	0.65	0.65
Calculated Values **********	64875.5223	39486.88
V(cm/yr)	-0.79	-1.21
q (cm/yr)	-0.51	-0.79
dispersion length (ft)	0.31	0.11
Internal Parameters *********(do not alter except as noted)*********		
Neuman dispersion length (ft)	0.31	0.11
V(ft/d)	0.00	0.00
Effective. Diffusion (cm2/day)	0.66	0.66
Diffusion + Dispersion (cm2/day)	0.68	0.67
Diffusion + Dispersion (ft2/day)	0.00	0.00
Adjusted depth	0	

OL-VC-20205

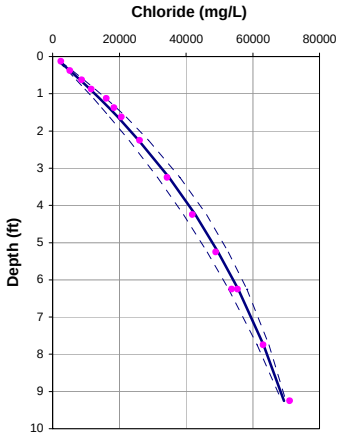

Porosity = 0.65
Dispersion length = 0.3 feet
Upwelling Velocity = -0.7 cm/year

OL-VC-20205

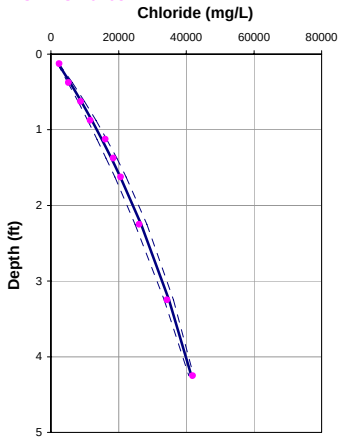

Porosity = 0.65
Dispersion length = 0.1 feet
Upwelling Velocity = -1.1 cm/year

	10 feet	5 feet
Input Parameters **********		
Co (mg/L)	359	359
Cl (mg/L)	71972	45634
L(ft)	10	5
D (cm2/day)	1.236	1.236
porosity	0.7	0.7
Calculated Values **********	71972.0536	45634.2847
V(cm/yr)	-1.14	-1.72
q (cm/yr)	-0.74	-1.12
dispersion length (ft)	0.31	0.11
Internal Parameters *********(do not alter except as noted)*********		
Neuman dispersion length (ft)	0.31	0.11
V(ft/d)	0.00	0.00
Effective. Diffusion (cm2/day)	0.66	0.66
Diffusion + Dispersion (cm2/day)	0.69	0.68
Diffusion + Dispersion (ft2/day)	0.00	0.00
Adjusted depth	0	

OL-VC-30129

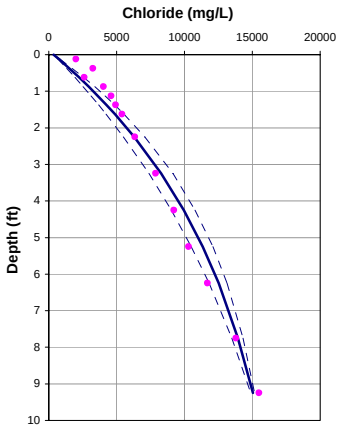

Porosity = 0.65
Dispersion length = 0.3 feet
Upwelling Velocity = -0.9 cm/year

OL-VC-30129

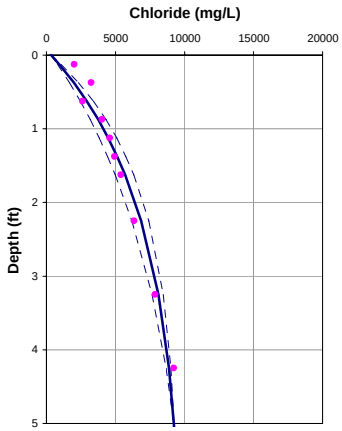

Porosity = 0.65
Dispersion length = 0.1 feet
Upwelling Velocity = -2.7 cm/year

	10 feet	5 feet
Input Parameters **********		
Co (mg/L)	359	359
Cl (mg/L)	15500	9250
L(ft)	10	5
D (cm2/day)	1.236	1.236
porosity	0.65	0.65
Calculated Values **********		9127.39145
V(cm/yr)	-1.45	-4.09
q (cm/yr)	-0.94	-2.66
dispersion length (ft)	0.31	0.11
Internal Parameters *********(do not alter except as noted)*********		
Neuman dispersion length (ft)	0.31	0.11
V(ft/d)	0.00	0.00
Effective. Diffusion (cm2/day)	0.66	0.66
Diffusion + Dispersion (cm2/day)	0.70	0.70
Diffusion + Dispersion (ft2/day)	0.00	0.00
Adjusted depth	0	

OL-VC-30130

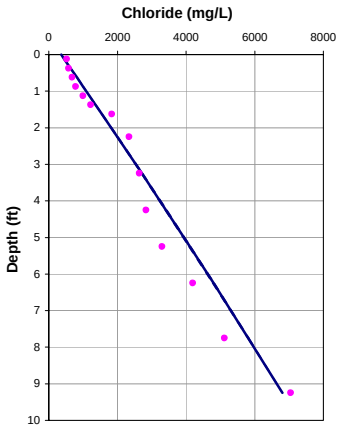

Porosity = 0.65
Dispersion length = 0.3 feet
Upwelling Velocity = -0.1 cm/year

OL-VC-30130

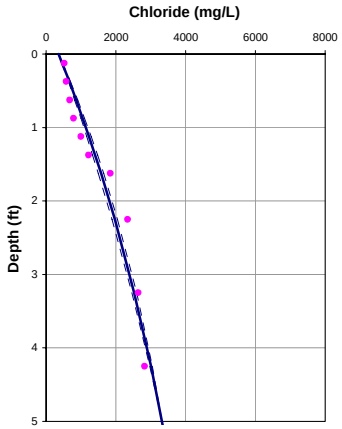

Porosity = 0.65
Dispersion length = 0.1 feet
Upwelling Velocity = -0.8 cm/year

	10 feet	5 feet
Input Parameters **********		
Co (mg/L)	359	359
Cl (mg/L)	7300	3326
L(ft)	10	5
D (cm2/day)	1.236	1.236
porosity	0.7	0.7
Calculated Values **********		3325.57116
V(cm/yr)	-0.10	-1.21
q (cm/yr)	-0.07	-0.78
dispersion length (ft)	0.31	0.11
Internal Parameters *********(do not alter except as noted)*********		
Neuman dispersion length (ft)	0.31	0.11
V(ft/d)	0.00	0.00
Effective. Diffusion (cm2/day)	0.66	0.66
Diffusion + Dispersion (cm2/day)	0.67	0.67
Diffusion + Dispersion (ft2/day)	0.00	0.00
Adjusted depth	0	

OL-VC-30131

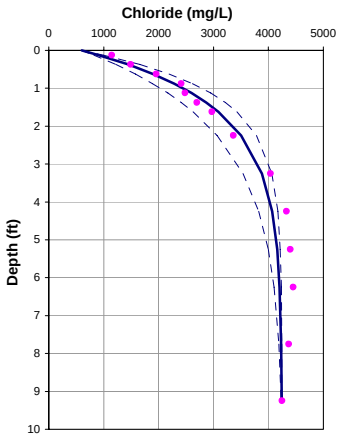

Porosity = 0.65
Dispersion length = 0.3 feet
Upwelling Velocity = -4.7 cm/year

OL-VC-30131

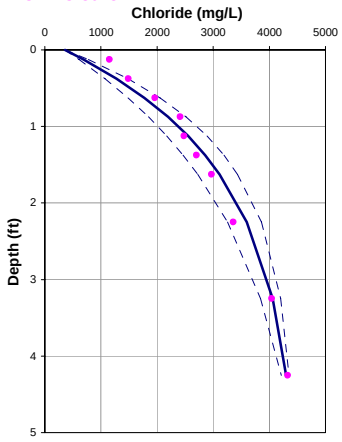

Porosity = 0.65
Dispersion length = 0.1 feet
Upwelling Velocity = -3.7 cm/year

	10 feet	5 feet
Input Parameters **********		
Co (mg/L)	600	359
Cl (mg/L)	4245	4400
L(ft)	10	5
D (cm2/day)	1.236	1.236
porosity	0.7	0.7
Calculated Values **********	4429.64375	4374.44768
V(cm/yr)	-7.16	-5.62
q (cm/yr)	-4.66	-3.65
dispersion length (ft)	0.31	0.11
Internal Parameters *********(do not alter except as noted)*********		
Neuman dispersion length (ft)	0.31	0.11
V(ft/d)	0.00	0.00
Effective. Diffusion (cm2/day)	0.66	0.66
Diffusion + Dispersion (cm2/day)	0.85	0.71
Diffusion + Dispersion (ft2/day)	0.00	0.00
Adjusted depth	0	

OL-VC-30132

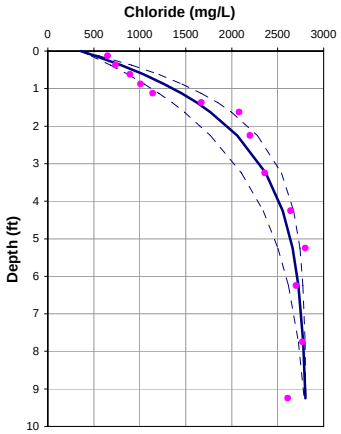

Porosity = 0.65
Dispersion length = 0.3 feet
Upwelling Velocity = -3.2 cm/year

OL-VC-30132

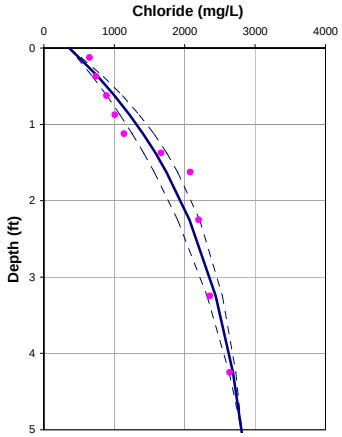

Porosity = 0.65
Dispersion length = 0.1 feet
Upwelling Velocity = -2.3 cm/year

	10 feet	5 feet
Input Parameters **********		
Co (mg/L)	359	359
Cl (mg/L)	2807	2813
L(ft)	10	5
D (cm2/day)	1.236	1.236
porosity	0.65	0.65
Calculated Values **********	2807.24448	2812.79355
V(cm/yr)	-4.94	-3.49
q (cm/yr)	-3.21	-2.27
dispersion length (ft)	0.31	0.11
Internal Parameters *********(do not alter except as noted)*********		
Neuman dispersion length (ft)	0.31	0.11
V(ft/d)	0.00	0.00
Effective. Diffusion (cm2/day)	0.66	0.66
Diffusion + Dispersion (cm2/day)	0.79	0.69
Diffusion + Dispersion (ft2/day)	0.00	0.00
Adjusted depth	0	

OL-VC-30133

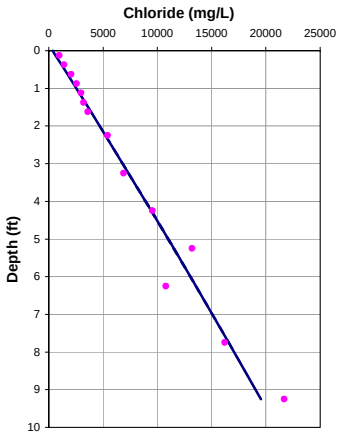

Porosity = 0.65
Dispersion length = 0.3 feet
Upwelling Velocity = -0.1 cm/year

OL-VC-30133

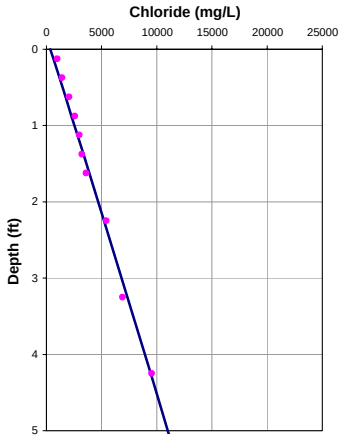

Porosity = 0.65
Dispersion length = 0.1 feet
Upwelling Velocity = -0.1 cm/year

	10 feet	5 feet
Input Parameters **********		
Co (mg/L)	359	359
Cl (mg/L)	21000	11000
L(ft)	10	5
D (cm2/day)	1.236	1.236
porosity	0.7	0.7
Calculated Values **********	21000	19000
V(cm/yr)	-0.10	-0.10
q (cm/yr)	-0.07	-0.07
dispersion length (ft)	0.31	0.11
Internal Parameters *********(do not alter except as noted)*********		
Neuman dispersion length (ft)	0.31	0.11
V(ft/d)	0.00	0.00
Effective. Diffusion (cm2/day)	0.66	0.66
Diffusion + Dispersion (cm2/day)	0.67	0.66
Diffusion + Dispersion (ft2/day)	0.00	0.00
Adjusted depth	0	

OL-VC-30176

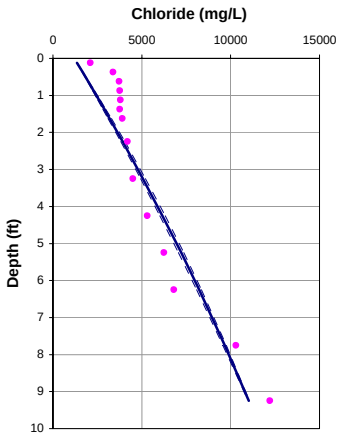

Porosity = 0.65
Dispersion length = 0.3 feet
Upwelling Velocity = -0.2 cm/year

OL-VC-30176

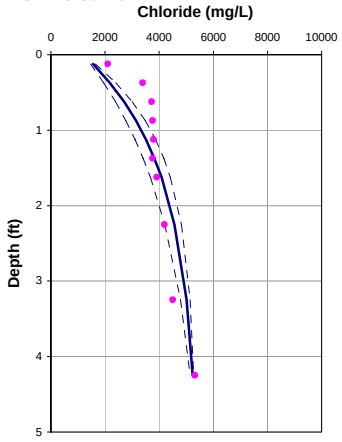

Porosity = 0.65
Dispersion length = 0.1 feet
Upwelling Velocity = -3.9 cm/year

	10 feet	5 feet
Input Parameters **********		
Co (mg/L)	1200	1200
Cl (mg/L)	11676	5320
L(ft)	10	5
D (cm2/day)	1.236	1.236
porosity	0.7	0.7
Calculated Values **********	11675.787	4222.69806
V(cm/yr)	-0.32	-6.00
q (cm/yr)	-0.21	-3.90
dispersion length (ft)	0.31	0.11
Internal Parameters *********(do not alter except as noted)*********		
Neuman dispersion length (ft)	0.31	0.11
V(ft/d)	0.00	0.00
Effective. Diffusion (cm2/day)	0.66	0.66
Diffusion + Dispersion (cm2/day)	0.67	0.72
Diffusion + Dispersion (ft2/day)	0.00	0.00
Adjusted depth	0	

OL-VC-30177

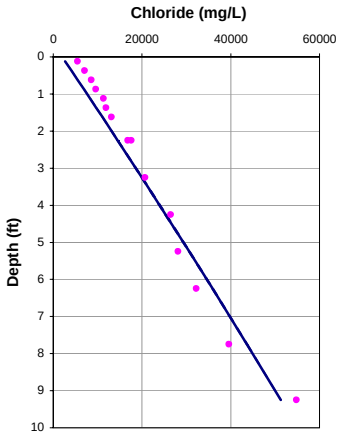

Porosity = 0.65
Dispersion length = 0.3 feet
Upwelling Velocity = <0 cm/year

OL-VC-30177

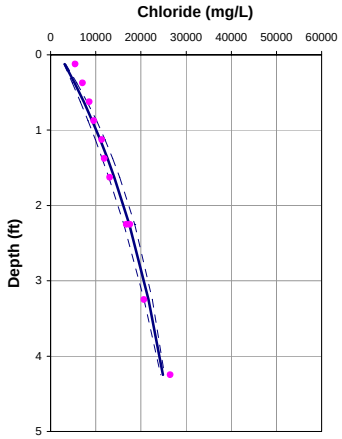

Porosity = 0.65
Dispersion length = 0.1 feet
Upwelling Velocity = -1.5 cm/year

	10 feet	5 feet
Input Parameters **********		
Co (mg/L)	2000	2000
Cl (mg/L)	55000	26700
L(ft)	10	5
D (cm2/day)	1.236	1.236
porosity	0.65	0.65
Calculated Values **********	26800	26800
V(cm/yr)	-0.10	-2.37
q (cm/yr)	-0.06	-1.54
dispersion length (ft)	0.31	0.11
Internal Parameters *********(do not alter except as noted)*********		
Neuman dispersion length (ft)	0.31	0.11
V(ft/d)	0.00	0.00
Effective. Diffusion (cm2/day)	0.66	0.66
Diffusion + Dispersion (cm2/day)	0.67	0.68
Diffusion + Dispersion (ft2/day)	0.00	0.00
Adjusted depth	0	

OL-VC-30178

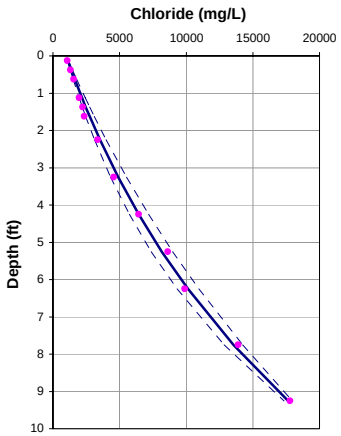

Porosity = 0.65
Dispersion length = 0.3 feet
Upwelling Velocity = <0 cm/year

OL-VC-30178

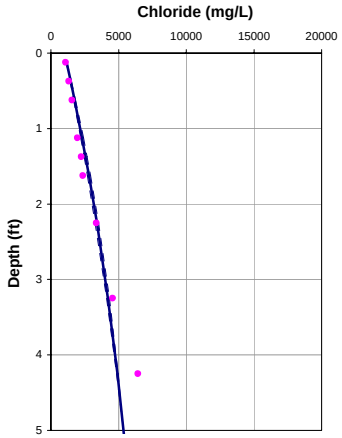

Porosity = 0.65
Dispersion length = 0.1 feet
Upwelling Velocity = -0.8 cm/year

	10 feet	5 feet
Input Parameters **********		
Co (mg/L)	1000	1000
Cl (mg/L)	20000	5366
L(ft)	10	5
D (cm2/day)	1.236	1.236
porosity	0.7	0.7
Calculated Values **********	17800	5366.36014
V(cm/yr)	1.00	-1.28
q (cm/yr)	0.65	-0.83
dispersion length (ft)	0.31	0.11
Internal Parameters *********(do not alter except as noted)*********		
Neuman dispersion length (ft)	0.31	0.11
V(ft/d)	0.00	0.00
Effective. Diffusion (cm2/day)	0.66	0.66
Diffusion + Dispersion (cm2/day)	0.69	0.68
Diffusion + Dispersion (ft2/day)	0.00	0.00
Adjusted depth	0	

OL-VC-30179

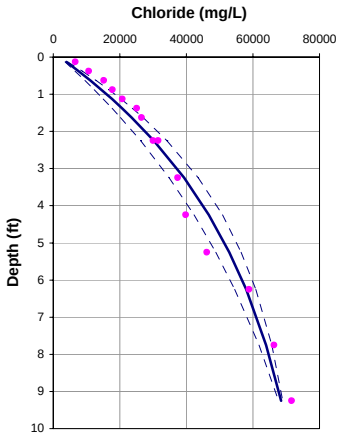

Porosity = 0.65
Dispersion length = 0.3 feet
Upwelling Velocity = -1.1 cm/year

OL-VC-30179

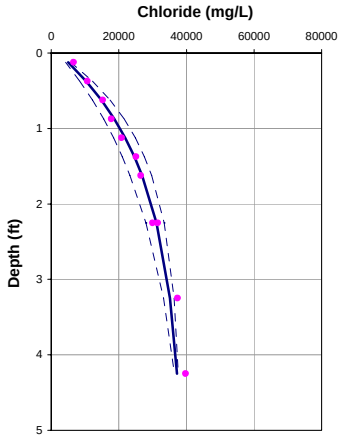

Porosity = 0.65
Dispersion length = 0.1 feet
Upwelling Velocity = -3.8 cm/year

	10 feet	5 feet
Input Parameters **********		
Co (mg/L)	2000	2000
Cl (mg/L)	70217	38000
L(ft)	10	5
D (cm2/day)	1.236	1.236
porosity	0.7	0.7
Calculated Values **********	70217.2	40752.9281
V(cm/yr)	-1.64	-5.80
q (cm/yr)	-1.07	-3.77
dispersion length (ft)	0.31	0.11
Internal Parameters *********(do not alter except as noted)*********		
Neuman dispersion length (ft)	0.31	0.11
V(ft/d)	0.00	0.00
Effective. Diffusion (cm2/day)	0.66	0.66
Diffusion + Dispersion (cm2/day)	0.71	0.72
Diffusion + Dispersion (ft2/day)	0.00	0.00
Adjusted depth	0	

S.S. Papadopulos & Associates, Inc.

OL-VC-30180

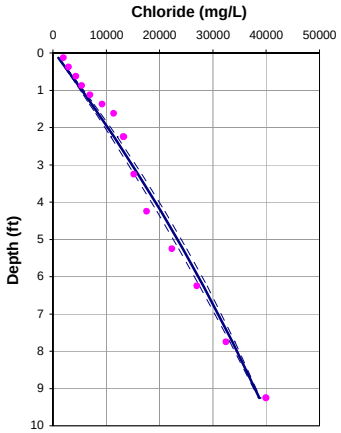

Porosity = 0.65
Dispersion length = 0.3 feet
Upwelling Velocity = -0.3 cm/year

OL-VC-30180

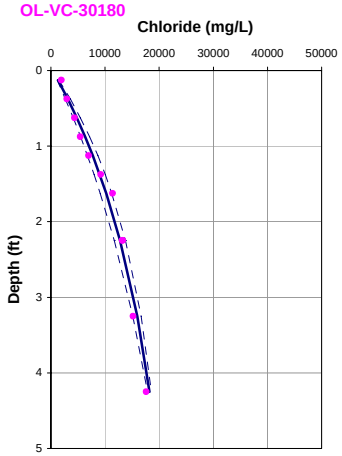

Porosity = 0.65
Dispersion length = 0.1 feet
Upwelling Velocity = -1.8 cm/year

	10 feet	5 feet
Input Parameters **********		
Co (mg/L)	359	359
Cl (mg/L)	41111	19500
L(ft)	10	5
D (cm2/day)	1.236	1.236
porosity	0.65	0.65
Calculated Values **********	48000	
V(cm/yr)	-0.42	-2.73
q (cm/yr)	-0.27	-1.77
dispersion length (ft)	0.31	0.11
Internal Parameters *********(do not alter except as noted)*********		
Neuman dispersion length (ft)	0.31	0.11
V(ft/d)	0.00	0.00
Effective. Diffusion (cm2/day)	0.66	0.66
Diffusion + Dispersion (cm2/day)	0.67	0.69
Diffusion + Dispersion (ft2/day)	0.00	0.00
Adjusted depth	0	

OL-STA-40055

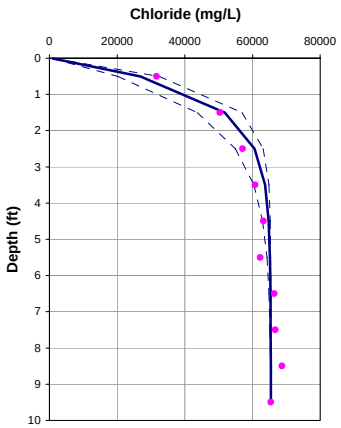

Porosity = 0.75
Dispersion length = 0.3 feet
Upwelling Velocity = -10.8 cm/year

OL-STA-40055

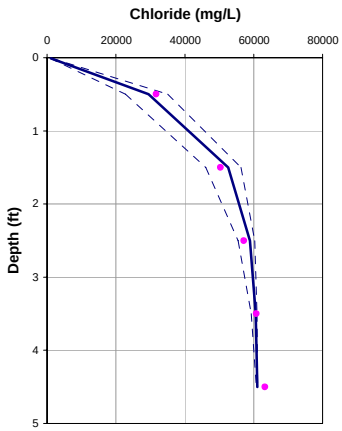

Porosity = 0.75
Dispersion length = 0.1 feet
Upwelling Velocity = -10.6 cm/year

	10 feet	5 feet
Input Parameters **********		
Co (mg/L)	359	359
Cl (mg/L)	65400	61140
L(ft)	5	5
D (cm2/day)	1.236	1.236
porosity	0.75	0.75
Calculated Values **********		61140.1723
V(cm/yr)	-14.40	-14.14
q (cm/yr)	-10.80	-10.60
dispersion length (ft)	0.31	0.11
Internal Parameters *********(do not alter except as noted)*********		
Neuman dispersion length (ft)	0.31	0.11
V(ft/d)	0.00	0.00
Effective. Diffusion (cm2/day)	0.78	0.78
Diffusion + Dispersion (cm2/day)	1.15	0.91
Diffusion + Dispersion (ft2/day)	0.00	0.00
Adjusted depth	0	

OL-STA-40056

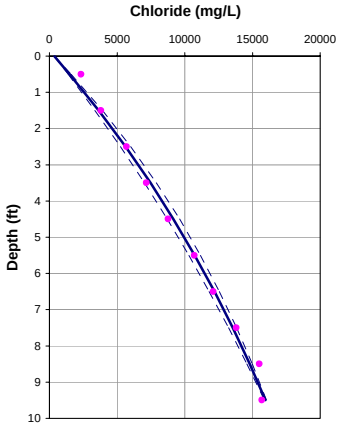

Porosity = 0.75
Dispersion length = 0.3 feet
Upwelling Velocity = -0.6 cm/year

OL-STA-40056

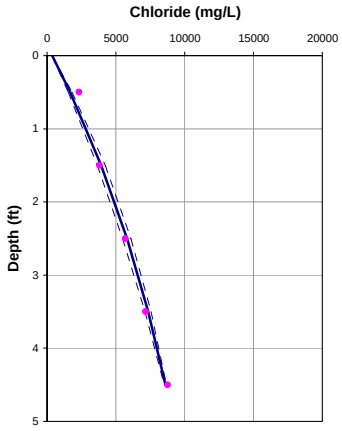

Porosity = 0.75
Dispersion length = 0.1 feet
Upwelling Velocity = -1.4 cm/year

	10 feet	5 feet
Input Parameters **********		
Co (mg/L)	359	359
Cl (mg/L)	16500	9145
L(ft)	10	5
D (cm2/day)	1.236	1.236
porosity	0.8	0.8
Calculated Values **********		9144.7256
V(cm/yr)	-0.74	-1.87
q (cm/yr)	-0.56	-1.41
dispersion length (ft)	0.31	0.11
Internal Parameters *********(do not alter except as noted)*********		
Neuman dispersion length (ft)	0.31	0.11
V(ft/d)	0.00	0.00
Effective. Diffusion (cm2/day)	0.78	0.78
Diffusion + Dispersion (cm2/day)	0.80	0.80
Diffusion + Dispersion (ft2/day)	0.00	0.00
Adjusted depth	0	

OL-STA-40057

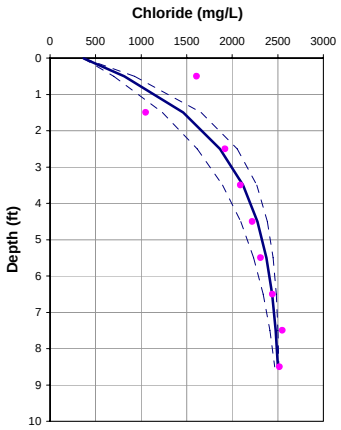

Porosity = 0.75
Dispersion length = 0.3 feet
Upwelling Velocity = -3.9 cm/year

OL-STA-40057

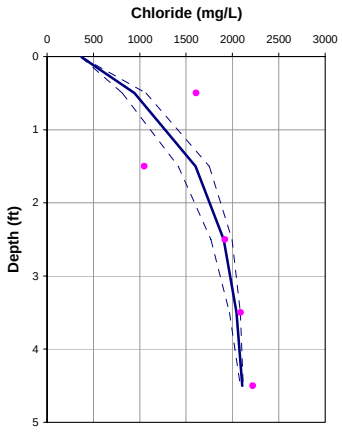

Porosity = 0.75
Dispersion length = 0.1 feet
Upwelling Velocity = -6.0 cm/year

	10 feet	5 feet
Input Parameters **********		
Co (mg/L)	359	359
Cl (mg/L)	2520	2124
L(ft)	10	5
D (cm2/day)	1.236	1.236
porosity	0.8	0.8
Calculated Values **********		2124.03232
V(cm/yr)	-5.14	-8.01
q (cm/yr)	-3.86	-6.01
dispersion length (ft)	0.31	0.11
Internal Parameters *********(do not alter except as noted)*********		
Neuman dispersion length (ft)	0.31	0.11
V(ft/d)	0.00	0.00
Effective. Diffusion (cm2/day)	0.78	0.78
Diffusion + Dispersion (cm2/day)	0.92	0.86
Diffusion + Dispersion (ft2/day)	0.00	0.00
Adjusted depth	0	

OL-VC-40083

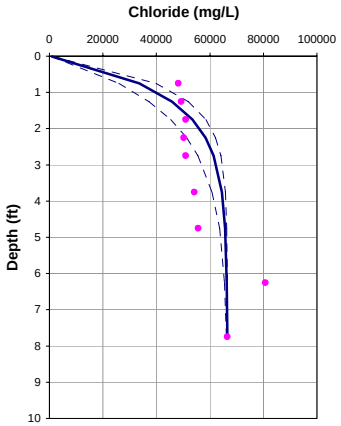

Porosity = 0.75
Dispersion length = 0.3 feet
Upwelling Velocity = -9.1 cm/year

OL-VC-40083

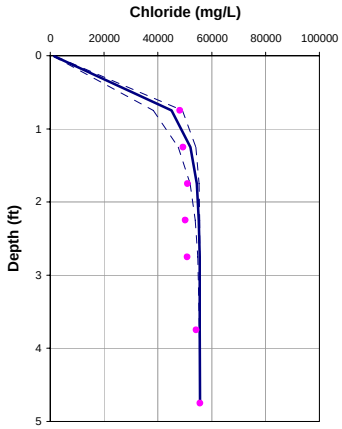

Porosity = 0.75
Dispersion length = 0.1 feet
Upwelling Velocity = -20.2 cm/year

	10 feet	5 feet
Input Parameters **********		
Co (mg/L)	359	359
Cl (mg/L)	66500	55600
L(ft)	5	5
D (cm2/day)	1.236	1.236
porosity	0.75	0.75
Calculated Values **********		
V(cm/yr)	-12.19	-26.98
q (cm/yr)	-9.14	-20.23
dispersion length (ft)	0.31	0.11
Internal Parameters *********(do not alter except as noted)*********		
Neuman dispersion length (ft)	0.31	0.11
V(ft/d)	0.00	0.00
Effective. Diffusion (cm2/day)	0.78	0.78
Diffusion + Dispersion (cm2/day)	1.10	1.02
Diffusion + Dispersion (ft2/day)	0.00	0.00
Adjusted depth	0	

OL-VC-40084

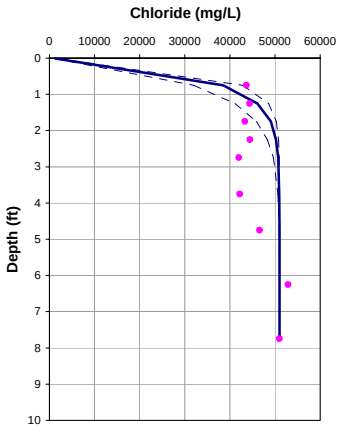

Porosity = 0.75
Dispersion length = 0.3 feet
Upwelling Velocity = -30.6 cm/year

OL-VC-40084

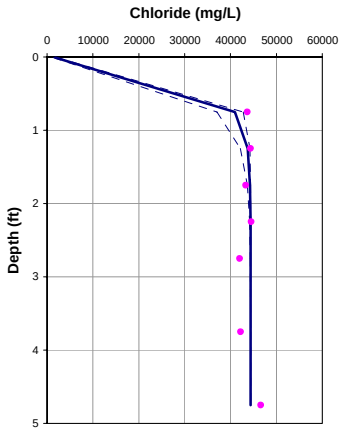

Porosity = 0.75
Dispersion length = 0.1 feet
Upwelling Velocity = <-37.5 cm/year

	10 feet	5 feet
Input Parameters **********		
Co (mg/L)	359	359
Cl (mg/L)	51000	44378
L(ft)	10	5
D (cm2/day)	1.236	1.236
porosity	0.8	0.8
Calculated Values **********		44378.23258
V(cm/yr)	-40.81	-50.00
q (cm/yr)	-30.61	-37.50
dispersion length (ft)	0.31	0.11
Internal Parameters *********(do not alter except as noted)*********		
Neuman dispersion length (ft)	0.31	0.11
V(ft/d)	0.00	0.00
Effective. Diffusion (cm2/day)	0.78	0.78
Diffusion + Dispersion (cm2/day)	1.82	1.23
Diffusion + Dispersion (ft2/day)	0.00	0.00
Adjusted depth	0	

OL-VC-40085

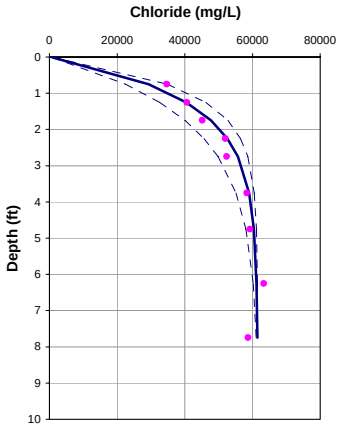

Porosity = 0.75
Dispersion length = 0.3 feet
Upwelling Velocity = -8.1 cm/year

OL-VC-40085

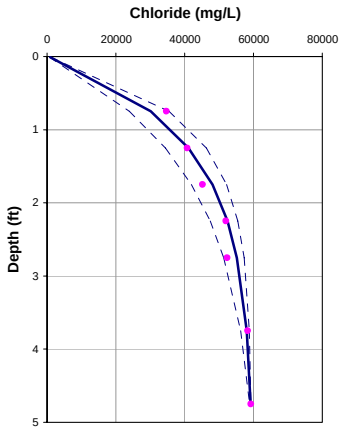

Porosity = 0.75
Dispersion length = 0.1 feet
Upwelling Velocity = -7.2 cm/year

	10 feet	5 feet
Input Parameters **********		
Co (mg/L)	359	359
Cl (mg/L)	61500	59300
L(ft)	10	5
D (cm2/day)	1.236	1.236
porosity	0.8	0.8
Calculated Values **********		
V(cm/yr)	-10.86	-9.62
q (cm/yr)	-8.14	-7.22
dispersion length (ft)	0.31	0.11
Internal Parameters *********(do not alter except as noted)*********		
Neuman dispersion length (ft)	0.31	0.11
V(ft/d)	0.00	0.00
Effective. Diffusion (cm2/day)	0.78	0.78
Diffusion + Dispersion (cm2/day)	1.06	0.87
Diffusion + Dispersion (ft2/day)	0.00	0.00
Adjusted depth	0	

OL-VC-40087

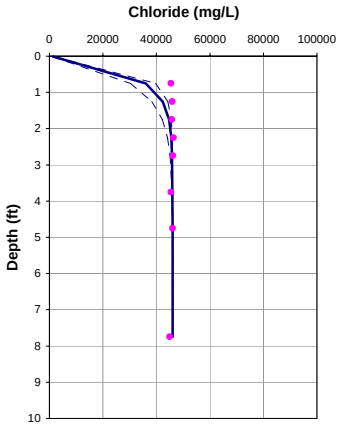

Porosity = 0.75
Dispersion length = 0.3 feet
Upwelling Velocity = <-37.5 cm/year

OL-VC-40087

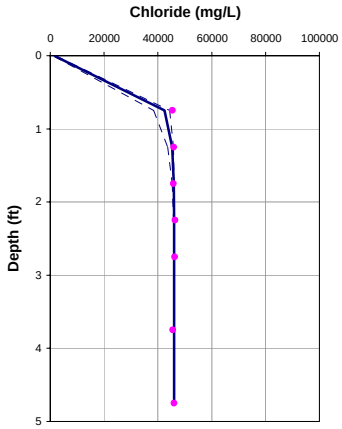

Porosity = 0.75
Dispersion length = 0.1 feet
Upwelling Velocity = <-37.5 cm/year

	10 feet	5 feet
Input Parameters **********		
Co (mg/L)	359	359
Cl (mg/L)	46000	46000
L(ft)	5	5
D (cm2/day)	1.236	1.236
porosity	0.75	0.75
Calculated Values **********		
V(cm/yr)	-50.00	-50.00
q (cm/yr)	-37.50	-37.50
dispersion length (ft)	0.31	0.11
Internal Parameters *********(do not alter except as noted)*********		
Neuman dispersion length (ft)	0.31	0.11
V(ft/d)	0.00	0.00
Effective. Diffusion (cm2/day)	0.78	0.78
Diffusion + Dispersion (cm2/day)	2.06	1.23
Diffusion + Dispersion (ft2/day)	0.00	0.00
Adjusted depth	0	

OL-VC-40088

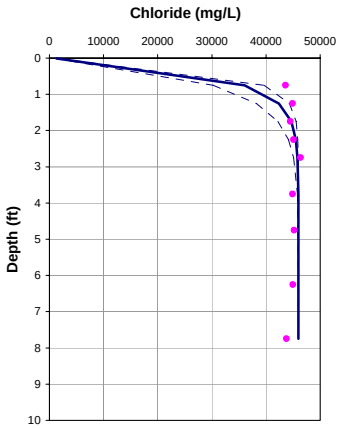

Porosity = 0.75
Dispersion length = 0.3 feet
Upwelling Velocity = <-37.5 cm/year

OL-VC-40088

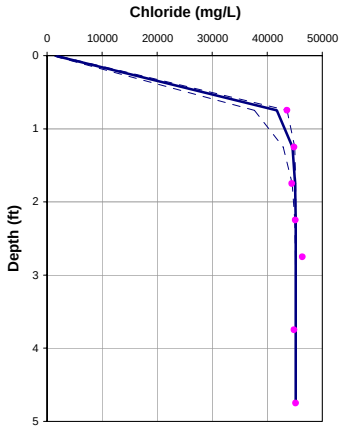

Porosity = 0.75
Dispersion length = 0.1 feet
Upwelling Velocity = <-37.5 cm/year

	10 feet	5 feet
Input Parameters **********		
Co (mg/L)	359	359
Cl (mg/L)	46000	45200
L(ft)	10	5
D (cm2/day)	1.236	1.236
porosity	0.8	0.8
Calculated Values **********		
V(cm/yr)	-50.00	-50.00
q (cm/yr)	-37.50	-37.50
dispersion length (ft)	0.31	0.11
Internal Parameters *********(do not alter except as noted)*********		
Neuman dispersion length (ft)	0.31	0.11
V(ft/d)	0.00	0.00
Effective. Diffusion (cm2/day)	0.78	0.78
Diffusion + Dispersion (cm2/day)	2.06	1.23
Diffusion + Dispersion (ft2/day)	0.00	0.00
Adjusted depth	0	

OL-VC-40089

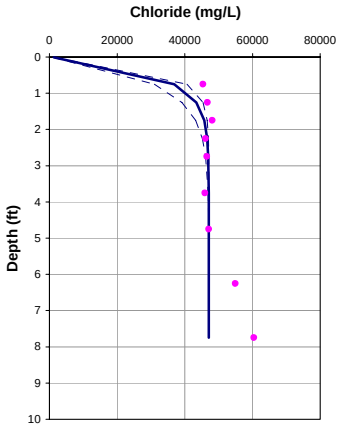

Porosity = 0.75
Dispersion length = 0.3 feet
Upwelling Velocity = <-37.5 cm/year

OL-VC-40089

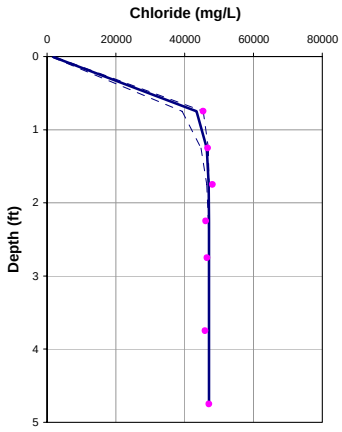

Porosity = 0.75
Dispersion length = 0.1 feet
Upwelling Velocity = <-37.5 cm/year

	10 feet	5 feet
Input Parameters **********		
Co (mg/L)	359	359
Cl (mg/L)	47100	47100
L(ft)	10	5
D (cm2/day)	1.236	1.236
porosity	0.8	0.8
Calculated Values **********		
V(cm/yr)	-50.00	-50.00
q (cm/yr)	-37.50	-37.50
dispersion length (ft)	0.31	0.11
Internal Parameters *********(do not alter except as noted)*********		
Neuman dispersion length (ft)	0.31	0.11
V(ft/d)	0.00	0.00
Effective. Diffusion (cm2/day)	0.78	0.78
Diffusion + Dispersion (cm2/day)	2.06	1.23
Diffusion + Dispersion (ft2/day)	0.00	0.00
Adjusted depth	0	

OL-VC-40091

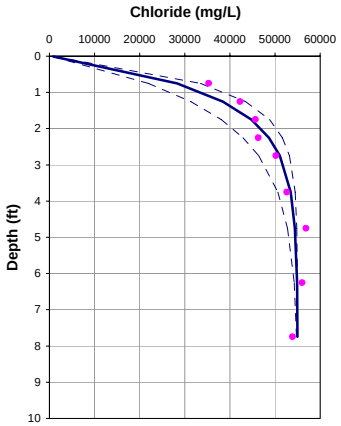

Porosity = 0.75
Dispersion length = 0.3 feet
Upwelling Velocity = -9.5 cm/year

OL-VC-40091

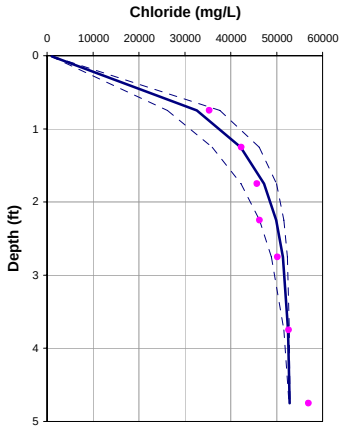

Porosity = 0.75
Dispersion length = 0.1 feet
Upwelling Velocity = -10.3 cm/year

	10 feet	5 feet
Input Parameters **********		
Co (mg/L)	359	359
Cl (mg/L)	55000	52870
L(ft)	5	5
D (cm2/day)	1.236	1.236
porosity	0.75	0.75
Calculated Values **********		52870.00119
V(cm/yr)	-12.68	-13.74
q (cm/yr)	-9.51	-10.31
dispersion length (ft)	0.31	0.11
Internal Parameters *********(do not alter except as noted)*********		
Neuman dispersion length (ft)	0.31	0.11
V(ft/d)	0.00	0.00
Effective. Diffusion (cm2/day)	0.78	0.78
Diffusion + Dispersion (cm2/day)	1.11	0.91
Diffusion + Dispersion (ft2/day)	0.00	0.00
Adjusted depth	0	

OL-VC-40092

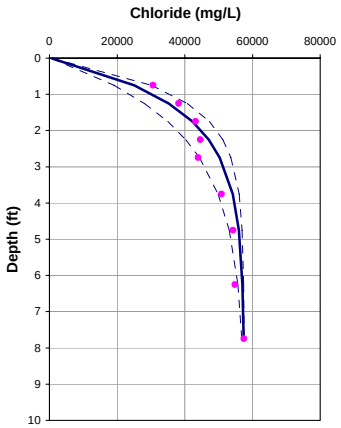

Porosity = 0.75
Dispersion length = 0.3 feet
Upwelling Velocity = -6.9 cm/year

OL-VC-40092

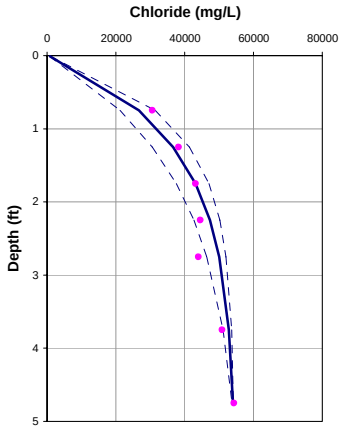

Porosity = 0.75
Dispersion length = 0.1 feet
Upwelling Velocity = -6.8 cm/year

	10 feet	5 feet
Input Parameters **********		
Co (mg/L)	359	359
Cl (mg/L)	57500	54200
L(ft)	10	5
D (cm2/day)	1.236	1.236
porosity	0.8	0.8
Calculated Values **********		
V(cm/yr)	-9.21	-9.10
q (cm/yr)	-6.91	-6.82
dispersion length (ft)	0.31	0.11
Internal Parameters *********(do not alter except as noted)*********		
Neuman dispersion length (ft)	0.31	0.11
V(ft/d)	0.00	0.00
Effective. Diffusion (cm2/day)	0.78	0.78
Diffusion + Dispersion (cm2/day)	1.02	0.86
Diffusion + Dispersion (ft2/day)	0.00	0.00
Adjusted depth	0	

OL-VC-40093

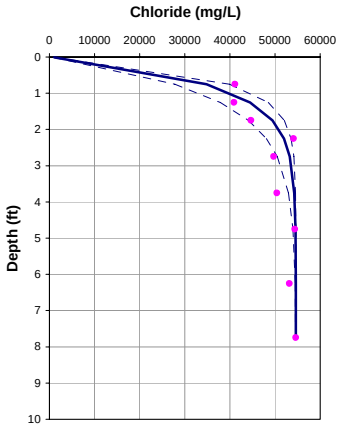

Porosity = 0.75
Dispersion length = 0.3 feet
Upwelling Velocity = -16.0 cm/year

OL-VC-40093

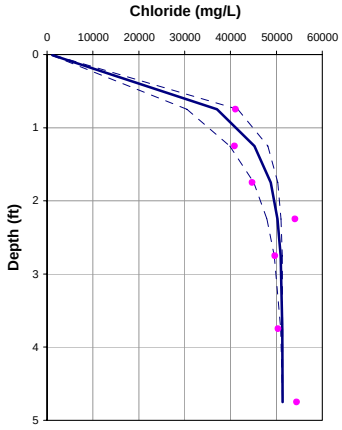

Porosity = 0.75
Dispersion length = 0.1 feet
Upwelling Velocity = -14.5 cm/year

	10 feet	5 feet
Input Parameters **********		
Co (mg/L)	359	359
Cl (mg/L)	54600	51378
L(ft)	10	5
D (cm2/day)	1.236	1.236
porosity	0.8	0.8
Calculated Values **********		51378.22751
V(cm/yr)	-21.38	-19.34
q (cm/yr)	-16.03	-14.50
dispersion length (ft)	0.31	0.11
Internal Parameters *********(do not alter except as noted)*********		
Neuman dispersion length (ft)	0.31	0.11
V(ft/d)	0.00	0.00
Effective. Diffusion (cm2/day)	0.78	0.78
Diffusion + Dispersion (cm2/day)	1.33	0.96
Diffusion + Dispersion (ft2/day)	0.00	0.00
Adjusted depth	0	

OL-VC-40126

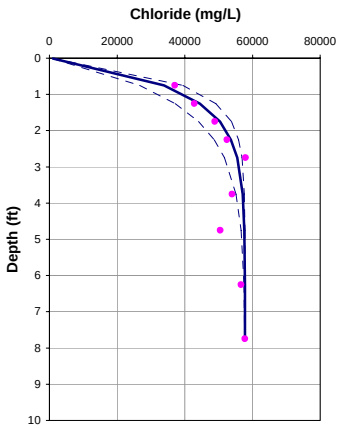

Porosity = 0.75
Dispersion length = 0.3 feet
Upwelling Velocity = -12.8 cm/year

OL-VC-40126

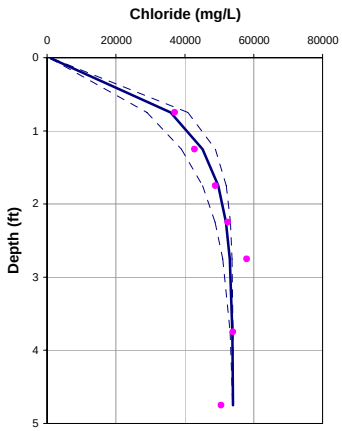

Porosity = 0.75
Dispersion length = 0.1 feet
Upwelling Velocity = -12.0 cm/year

	10 feet	5 feet
Input Parameters **********		
Co (mg/L)	359	359
Cl (mg/L)	57800	54000
L(ft)	5	5
D (cm2/day)	1.236	1.236
porosity	0.75	0.75
Calculated Values **********		
V(cm/yr)	-17.06	-15.99
q (cm/yr)	-12.79	-11.99
dispersion length (ft)	0.31	0.11
Internal Parameters *********(do not alter except as noted)*********		
Neuman dispersion length (ft)	0.31	0.11
V(ft/d)	0.00	0.00
Effective. Diffusion (cm2/day)	0.78	0.78
Diffusion + Dispersion (cm2/day)	1.22	0.93
Diffusion + Dispersion (ft2/day)	0.00	0.00
Adjusted depth	0	

OL-VC-40127

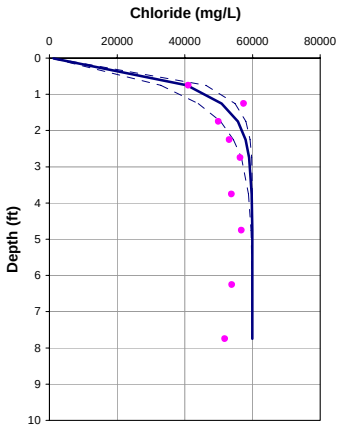

Porosity = 0.75
Dispersion length = 0.3 feet
Upwelling Velocity = -19.6 cm/year

OL-VC-40127

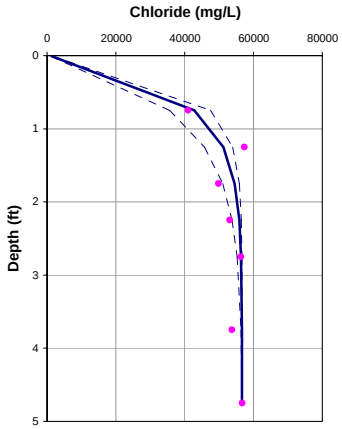

Porosity = 0.75
Dispersion length = 0.1 feet
Upwelling Velocity = -16.4 cm/year

	10 feet	5 feet
Input Parameters **********		
Co (mg/L)	359	359
Cl (mg/L)	60000	56700
L(ft)	10	5
D (cm2/day)	1.236	1.236
porosity	0.8	0.8
Calculated Values **********		
V(cm/yr)	-26.11	-21.85
q (cm/yr)	-19.58	-16.39
dispersion length (ft)	0.31	0.11
Internal Parameters *********(do not alter except as noted)*********		
Neuman dispersion length (ft)	0.31	0.11
V(ft/d)	0.00	0.00
Effective. Diffusion (cm2/day)	0.78	0.78
Diffusion + Dispersion (cm2/day)	1.45	0.98
Diffusion + Dispersion (ft2/day)	0.00	0.00
Adjusted depth	0	

OL-VC-40128

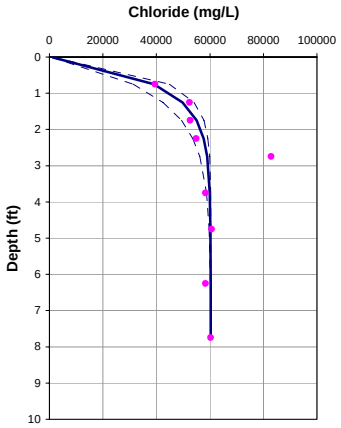

Porosity = 0.75
Dispersion length = 0.3 feet
Upwelling Velocity = -17.0 cm/year

OL-VC-40128

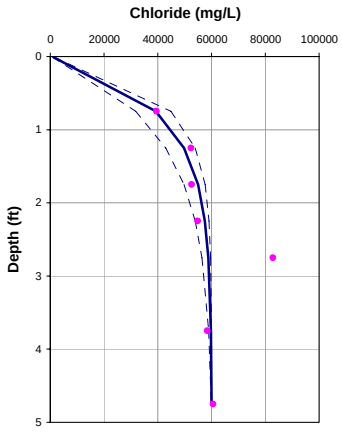

Porosity = 0.75
Dispersion length = 0.1 feet
Upwelling Velocity = -11.7 cm/year

	10 feet	5 feet
Input Parameters **********		
Co (mg/L)	359	359
Cl (mg/L)	60300	60000
L(ft)	10	5
D (cm2/day)	1.236	1.236
porosity	0.8	0.8
Calculated Values **********		
V(cm/yr)	-22.65	-15.55
q (cm/yr)	-16.99	-11.66
dispersion length (ft)	0.31	0.11
Internal Parameters *********(do not alter except as noted)*********		
Neuman dispersion length (ft)	0.31	0.11
V(ft/d)	0.00	0.00
Effective. Diffusion (cm2/day)	0.78	0.78
Diffusion + Dispersion (cm2/day)	1.36	0.92
Diffusion + Dispersion (ft2/day)	0.00	0.00
Adjusted depth	0	

OL-VC-40129

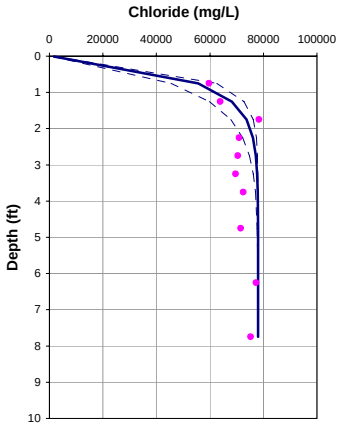

Porosity = 0.75
Dispersion length = 0.3 feet
Upwelling Velocity = -23.6 cm/year

OL-VC-40129

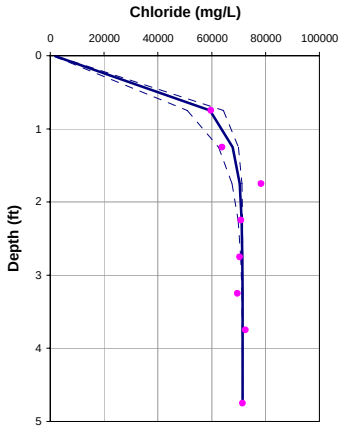

Porosity = 0.75
Dispersion length = 0.1 feet
Upwelling Velocity = -22.2 cm/year

	10 feet	5 feet
Input Parameters **********		
Co (mg/L)	359	359
Cl (mg/L)	78000	71500
L(ft)	5	5
D (cm2/day)	1.236	1.236
porosity	0.75	0.75
Calculated Values **********		
V(cm/yr)	-31.48	-29.55
q (cm/yr)	-23.61	-22.16
dispersion length (ft)	0.31	0.11
Internal Parameters *********(do not alter except as noted)*********		
Neuman dispersion length (ft)	0.31	0.11
V(ft/d)	0.00	0.00
Effective. Diffusion (cm2/day)	0.78	0.78
Diffusion + Dispersion (cm2/day)	1.59	1.05
Diffusion + Dispersion (ft2/day)	0.00	0.00
Adjusted depth	0	

OL-VC-40130

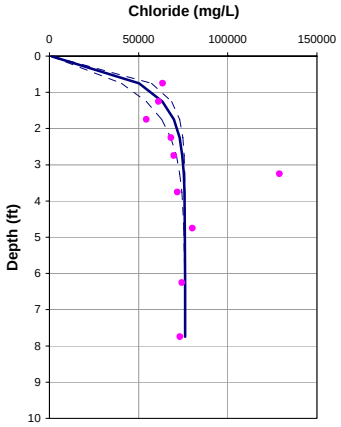

Porosity = 0.75
Dispersion length = 0.3 feet
Upwelling Velocity = -17.9 cm/year

OL-VC-40130

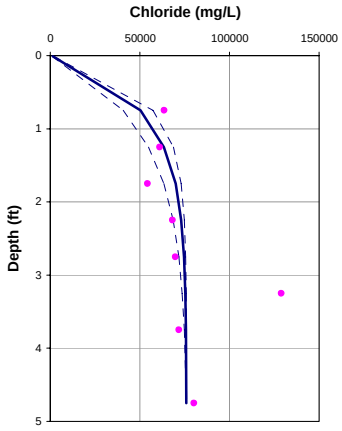

Porosity = 0.75
Dispersion length = 0.1 feet
Upwelling Velocity = -11.9 cm/year

	10 feet	5 feet
Input Parameters **********		
Co (mg/L)	359	359
Cl (mg/L)	76000	76000
L(ft)	10	5
D (cm2/day)	1.236	1.236
porosity	0.8	0.8
Calculated Values ********** 71054.49758		
V(cm/yr)	-23.88	-15.90
q (cm/yr)	-17.91	-11.93
dispersion length (ft)	0.31	0.11
Internal Parameters *********(do not alter except as noted)*********		
Neuman dispersion length (ft)	0.31	0.11
V(ft/d)	0.00	0.00
Effective. Diffusion (cm2/day)	0.78	0.78
Diffusion + Dispersion (cm2/day)	1.39	0.92
Diffusion + Dispersion (ft2/day)	0.00	0.00
Adjusted depth	0	

OL-VC-40131

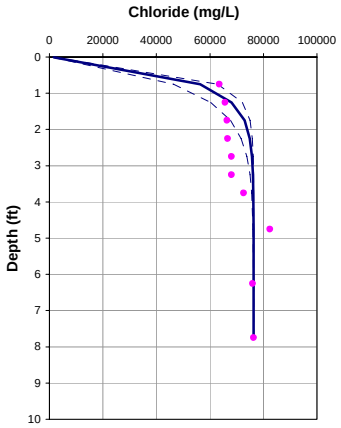

Porosity = 0.75
Dispersion length = 0.3 feet
Upwelling Velocity = -27.4 cm/year

OL-VC-40131

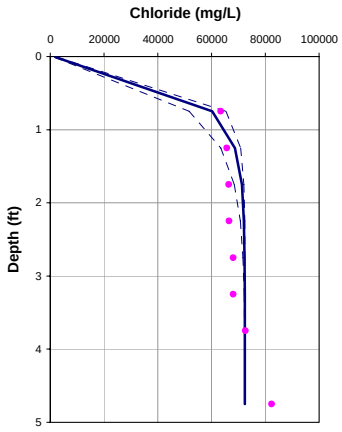

Porosity = 0.75
Dispersion length = 0.1 feet
Upwelling Velocity = -22.4 cm/year

	10 feet	5 feet
Input Parameters **********		
Co (mg/L)	359	359
Cl (mg/L)	76300	72400
L(ft)	10	5
D (cm2/day)	1.236	1.236
porosity	0.8	0.8
Calculated Values **********		
V(cm/yr)	-36.59	-29.81
q (cm/yr)	-27.44	-22.36
dispersion length (ft)	0.31	0.11
Internal Parameters *********(do not alter except as noted)*********		
Neuman dispersion length (ft)	0.31	0.11
V(ft/d)	0.00	0.00
Effective. Diffusion (cm2/day)	0.78	0.78
Diffusion + Dispersion (cm2/day)	1.72	1.05
Diffusion + Dispersion (ft2/day)	0.00	0.00
Adjusted depth	0	

OL-VC-40149

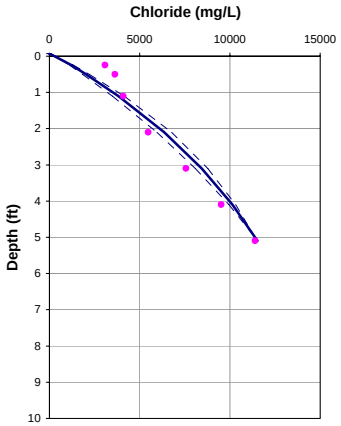

Porosity = 0.75
Dispersion length = 0.3 feet
Upwelling Velocity = -1.5 cm/year

OL-VC-40149

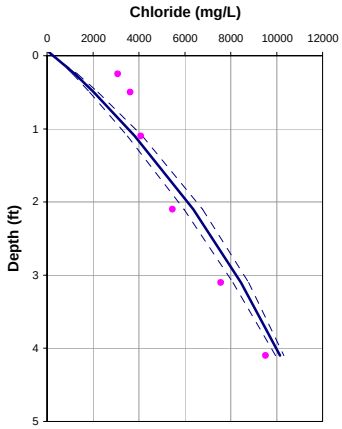

Porosity = 0.75
Dispersion length = 0.1 feet
Upwelling Velocity = -1.5 cm/year

	10 feet	5 feet
Input Parameters **********		
Co (mg/L)	359	359
Cl (mg/L)	11400	11400
L(ft)	5	5
D (cm2/day)	1.236	1.236
porosity	0.75	0.75
Calculated Values **********		9280.75885
V(cm/yr)	-1.95	-1.95
q (cm/yr)	-1.46	-1.46
dispersion length (ft)	0.31	0.11
Internal Parameters *********(do not alter except as noted)*********		
Neuman dispersion length (ft)	0.31	0.11
V(ft/d)	0.00	0.00
Effective. Diffusion (cm2/day)	0.78	0.78
Diffusion + Dispersion (cm2/day)	0.83	0.80
Diffusion + Dispersion (ft2/day)	0.00	0.00
Adjusted depth	-1.15	

OL-VC-40151

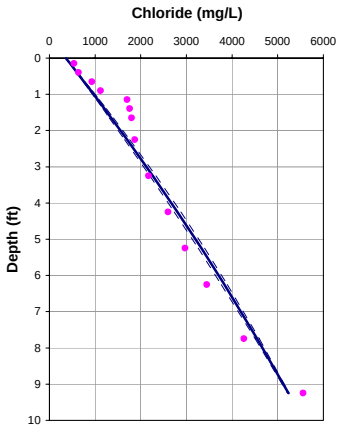

Porosity = 0.75
Dispersion length = 0.3 feet
Upwelling Velocity = -0.3 cm/year

OL-VC-40151

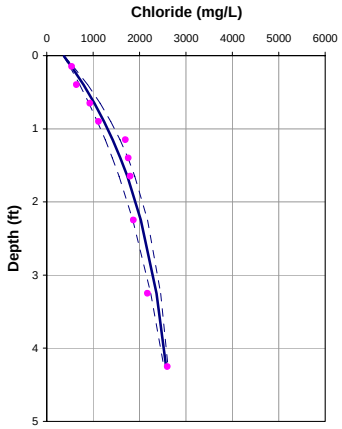

Porosity = 0.75
Dispersion length = 0.1 feet
Upwelling Velocity = -3.4 cm/year

	10 feet	5 feet
Input Parameters **********		
Co (mg/L)	359	359
Cl (mg/L)	5560	2680
L(ft)	10	5
D (cm2/day)	1.236	1.236
porosity	0.8	0.8
Calculated Values **********		
V(cm/yr)	-0.35	-4.57
q (cm/yr)	-0.26	-3.43
dispersion length (ft)	0.31	0.11
Internal Parameters *********(do not alter except as noted)*********		
Neuman dispersion length (ft)	0.31	0.11
V(ft/d)	0.00	0.00
Effective. Diffusion (cm2/day)	0.78	0.78
Diffusion + Dispersion (cm2/day)	0.79	0.82
Diffusion + Dispersion (ft2/day)	0.00	0.00
Adjusted depth	0	

OL-VC-40154

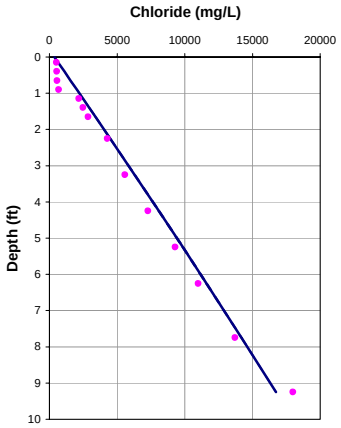

Porosity = 0.75
Dispersion length = 0.3 feet
Upwelling Velocity = ~0 cm/year

OL-VC-40154

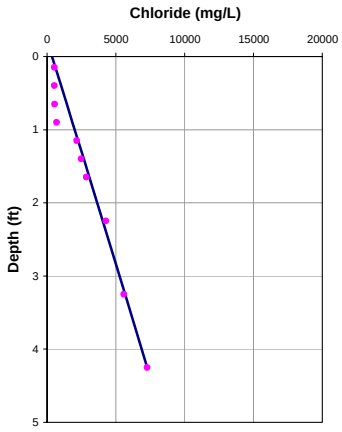

Porosity = 0.75
Dispersion length = 0.1 feet
Upwelling Velocity = ~0 cm/year

	10 feet	5 feet
Input Parameters **********		
Co (mg/L)	359	359
Cl (mg/L)	18000	7270
L(ft)	10	4
D (cm2/day)	1.236	1.236
porosity	0.8	0.8
Calculated Values **********		
V(cm/yr)	-0.10	-0.10
q (cm/yr)	-0.08	-0.08
dispersion length (ft)	0.31	0.08
Internal Parameters *********(do not alter except as noted)*********		
Neuman dispersion length (ft)	0.31	0.08
V(ft/d)	0.00	0.00
Effective. Diffusion (cm2/day)	0.78	0.78
Diffusion + Dispersion (cm2/day)	0.79	0.79
Diffusion + Dispersion (ft2/day)	0.00	0.00
Adjusted depth	0	

OL-VC-40157

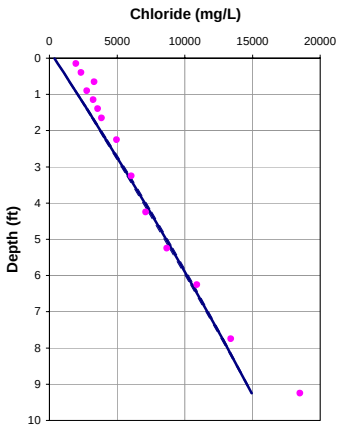

Porosity = 0.75
Dispersion length = 0.3 feet
Upwelling Velocity = -0.2 cm/year

OL-VC-40157

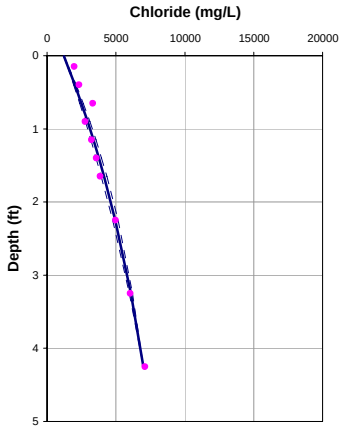

Porosity = 0.75
Dispersion length = 0.1 feet
Upwelling Velocity = -1.7 cm/year

	10 feet	5 feet
Input Parameters **********		
Co (mg/L)	359	1200
Cl (mg/L)	16000	7000
L(ft)	5	4
D (cm2/day)	1.236	1.236
porosity	0.75	0.75
Calculated Values **********		
V(cm/yr)	-0.21	-2.21
q (cm/yr)	-0.16	-1.65
dispersion length (ft)	0.31	0.08
Internal Parameters *********(do not alter except as noted)*********		
Neuman dispersion length (ft)	0.31	0.08
V(ft/d)	0.00	0.00
Effective. Diffusion (cm2/day)	0.78	0.78
Diffusion + Dispersion (cm2/day)	0.79	0.80
Diffusion + Dispersion (ft2/day)	0.00	0.00
Adjusted depth	0	

OL-VC-40165

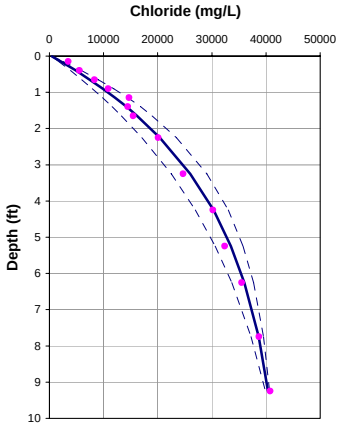

Porosity = 0.75
Dispersion length = 0.3 feet
Upwelling Velocity = -2.1 cm/year

OL-VC-40165

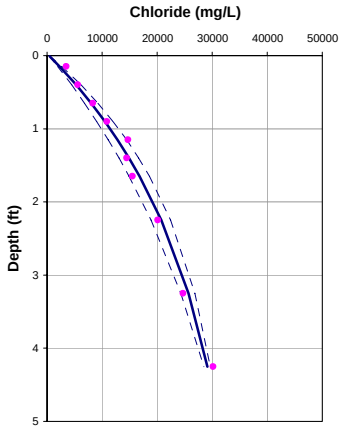

Porosity = 0.75
Dispersion length = 0.1 feet
Upwelling Velocity = -2.6 cm/year

	10 feet	5 feet
Input Parameters **********		
Co (mg/L)	359	359
Cl (mg/L)	41000	31030
L(ft)	10	5
D (cm2/day)	1.236	1.236
porosity	0.8	0.8
Calculated Values **********		31029.9025
V(cm/yr)	-2.82	-3.50
q (cm/yr)	-2.12	-2.63
dispersion length (ft)	0.31	0.11
Internal Parameters *********(do not alter except as noted)*********		
Neuman dispersion length (ft)	0.31	0.11
V(ft/d)	0.00	0.00
Effective. Diffusion (cm2/day)	0.78	0.78
Diffusion + Dispersion (cm2/day)	0.86	0.82
Diffusion + Dispersion (ft2/day)	0.00	0.00
Adjusted depth	0	

OL-VC-40168

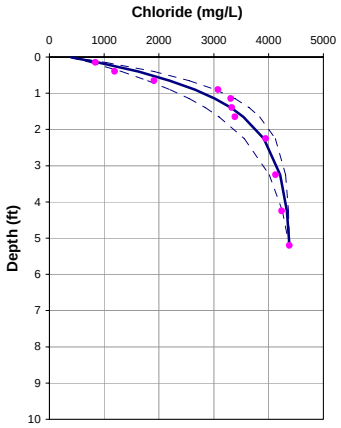

Porosity = 0.75
Dispersion length = 0.1 feet
Upwelling Velocity = -7.3 cm/year

OL-VC-40168

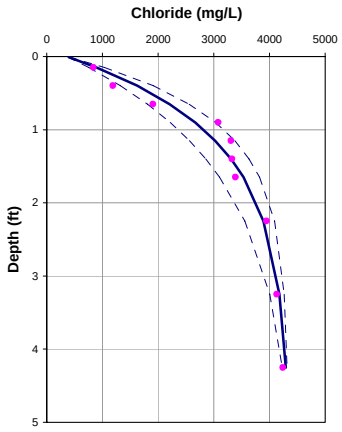

Porosity = 0.75
Dispersion length = 0.1 feet
Upwelling Velocity = -7.5 cm/year

	10 feet	5 feet
Input Parameters **********		
Co (mg/L)	359	359
Cl (mg/L)	4380	4327
L(ft)	5	5
D (cm2/day)	1.236	1.236
porosity	0.8	0.8
Calculated Values **********		4326.79641
V(cm/yr)	-9.78	-9.97
q (cm/yr)	-7.34	-7.48
dispersion length (ft)	0.11	0.11
Internal Parameters *********(do not alter except as noted)*********		
Neuman dispersion length (ft)	0.11	0.11
V(ft/d)	0.00	0.00
Effective. Diffusion (cm2/day)	0.78	0.78
Diffusion + Dispersion (cm2/day)	0.88	0.87
Diffusion + Dispersion (ft2/day)	0.00	0.00
Adjusted depth	0	

OL-VC-40172

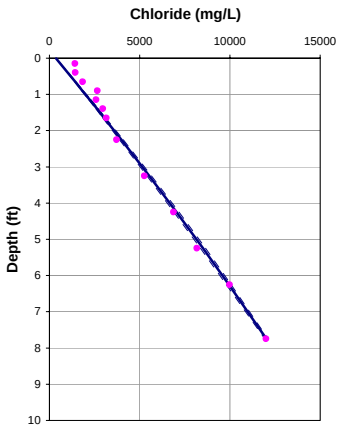

Porosity = 0.75
Dispersion length = 0.3 feet
Upwelling Velocity = -0.2 cm/year

OL-VC-40172

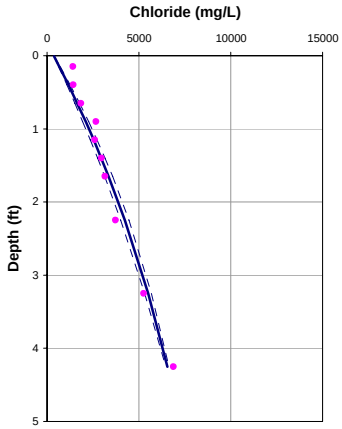

Porosity = 0.75
Dispersion length = 0.1 feet
Upwelling Velocity = -1.3 cm/year

	10 feet	5 feet
Input Parameters **********		
Co (mg/L)	359	359
Cl (mg/L)	15000	7233
L(ft)	5	5
D (cm2/day)	1.236	1.236
porosity	0.75	0.75
Calculated Values **********		7233.25161
V(cm/yr)	-0.24	-1.76
q (cm/yr)	-0.18	-1.32
dispersion length (ft)	0.31	0.11
Internal Parameters *********(do not alter except as noted)*********		
Neuman dispersion length (ft)	0.31	0.11
V(ft/d)	0.00	0.00
Effective. Diffusion (cm2/day)	0.78	0.78
Diffusion + Dispersion (cm2/day)	0.79	0.80
Diffusion + Dispersion (ft2/day)	0.00	0.00
Adjusted depth	0	

OL-VC-40179

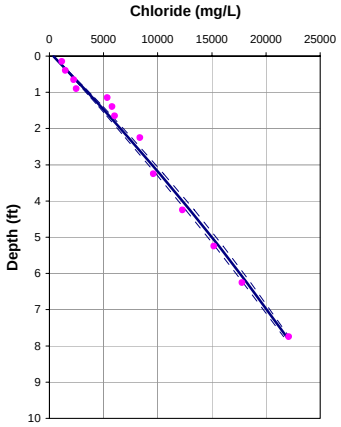

Porosity = 0.75
Dispersion length = 0.3 feet
Upwelling Velocity = -0.3 cm/year

OL-VC-40179

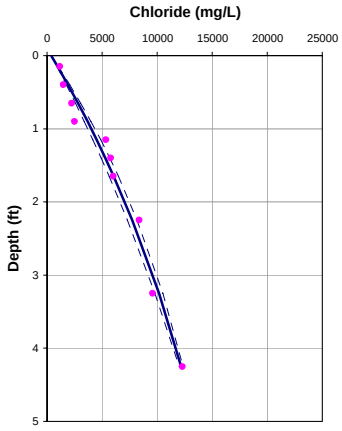

Porosity = 0.75
Dispersion length = 0.1 feet
Upwelling Velocity = -1.3 cm/year

	10 feet	5 feet
Input Parameters **********		
Co (mg/L)	359	359
Cl (mg/L)	27000	13484
L(ft)	10	5
D (cm2/day)	1.236	1.236
porosity	0.8	0.8
Calculated Values **********		13484.357
V(cm/yr)	-0.38	-1.75
q (cm/yr)	-0.28	-1.31
dispersion length (ft)	0.31	0.11
Internal Parameters *********(do not alter except as noted)*********		
Neuman dispersion length (ft)	0.31	0.11
V(ft/d)	0.00	0.00
Effective. Diffusion (cm2/day)	0.78	0.78
Diffusion + Dispersion (cm2/day)	0.79	0.80
Diffusion + Dispersion (ft2/day)	0.00	0.00
Adjusted depth	0	

OL-VC-40184

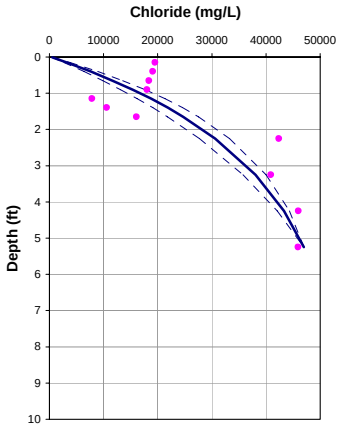

Porosity = 0.75
Dispersion length = 0.1 feet
Upwelling Velocity = NA cm/year

OL-VC-40184

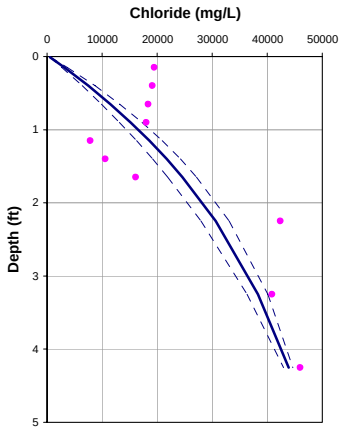

Porosity = 0.75
Dispersion length = 0.1 feet
Upwelling Velocity = NA cm/year

	10 feet	5 feet
Input Parameters **********		
Co (mg/L)	359	359
Cl (mg/L)	47000	47000
L(ft)	5	5
D (cm2/day)	1.236	1.236
porosity	0.8	0.8
Calculated Values **********		
V(cm/yr)	-3.44	-3.22
q (cm/yr)	-2.58	-2.41
dispersion length (ft)	0.11	0.11
Internal Parameters *********(do not alter except as noted)*********		
Neuman dispersion length (ft)	0.11	0.11
V(ft/d)	0.00	0.00
Effective. Diffusion (cm2/day)	0.78	0.78
Diffusion + Dispersion (cm2/day)	0.82	0.81
Diffusion + Dispersion (ft2/day)	0.00	0.00
Adjusted depth	0	

OL-VC-40238

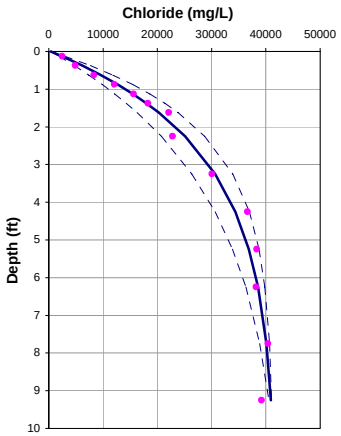

Porosity = 0.75
Dispersion length = 0.3 feet
Upwelling Velocity = -3.2 cm/year

OL-VC-40238

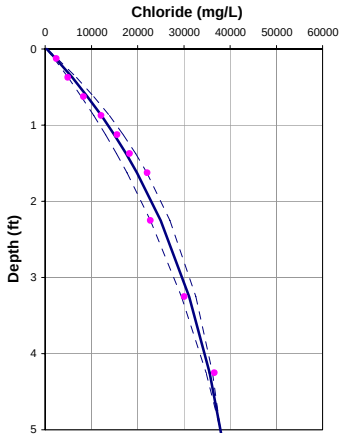

Porosity = 0.75
Dispersion length = 0.1 feet
Upwelling Velocity = -2.5 cm/year

	10 feet	5 feet
Input Parameters **********		
Co (mg/L)	359	359
Cl (mg/L)	41163	38000
L(ft)	5	5
D (cm2/day)	1.236	1.236
porosity	0.75	0.75
Calculated Values **********	41163.2858	37186.0394
V(cm/yr)	-4.31	-3.30
q (cm/yr)	-3.23	-2.48
dispersion length (ft)	0.31	0.11
Internal Parameters *********(do not alter except as noted)*********		
Neuman dispersion length (ft)	0.31	0.11
V(ft/d)	0.00	0.00
Effective. Diffusion (cm2/day)	0.78	0.78
Diffusion + Dispersion (cm2/day)	0.89	0.81
Diffusion + Dispersion (ft2/day)	0.00	0.00
Adjusted depth	0	

OL-VC-40239

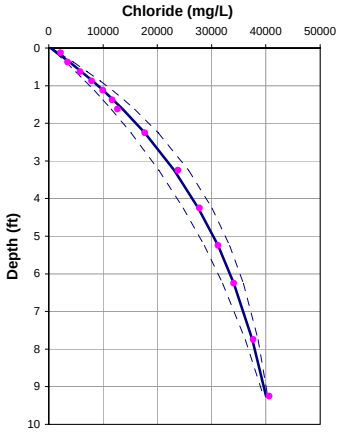

Porosity = 0.75
Dispersion length = 0.3 feet
Upwelling Velocity = -1.6 cm/year

OL-VC-40239

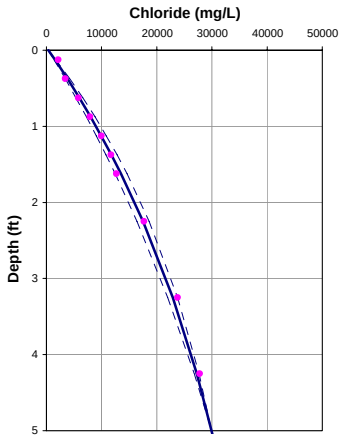

Porosity = 0.75
Dispersion length = 0.1 feet
Upwelling Velocity = -1.5 cm/year

	10 feet	5 feet
Input Parameters **********		
Co (mg/L)	359	359
Cl (mg/L)	41000	30000
L(ft)	10	5
D (cm2/day)	1.236	1.236
porosity	0.8	0.8
Calculated Values **********		28059.6116
V(cm/yr)	-2.07	-2.01
q (cm/yr)	-1.56	-1.51
dispersion length (ft)	0.31	0.11
Internal Parameters *********(do not alter except as noted)*********		
Neuman dispersion length (ft)	0.31	0.11
V(ft/d)	0.00	0.00
Effective. Diffusion (cm2/day)	0.78	0.78
Diffusion + Dispersion (cm2/day)	0.84	0.80
Diffusion + Dispersion (ft2/day)	0.00	0.00
Adjusted depth	0	

OL-VC-40240

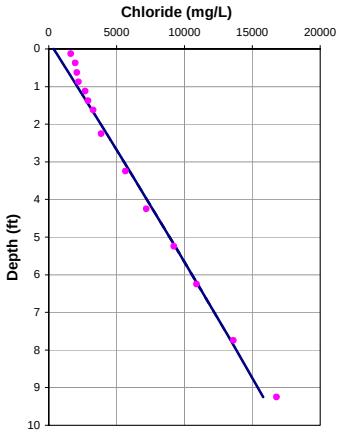

Porosity = 0.75
Dispersion length = 0.3 feet
Upwelling Velocity = -0.1 cm/year

OL-VC-40240

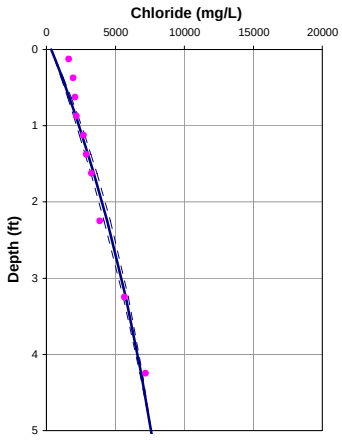

Porosity = 0.75
Dispersion length = 0.1 feet
Upwelling Velocity = -1.3 cm/year

	10 feet	5 feet
Input Parameters **********		
Co (mg/L)	359	359
Cl (mg/L)	17000	7600
L(ft)	10	5
D (cm2/day)	1.236	1.236
porosity	0.8	0.8
Calculated Values **********		7414.62962
V(cm/yr)	-0.10	-1.70
q (cm/yr)	-0.08	-1.27
dispersion length (ft)	0.31	0.11
Internal Parameters *********(do not alter except as noted)*********		
Neuman dispersion length (ft)	0.31	0.11
V(ft/d)	0.00	0.00
Effective. Diffusion (cm2/day)	0.78	0.78
Diffusion + Dispersion (cm2/day)	0.79	0.80
Diffusion + Dispersion (ft2/day)	0.00	0.00
Adjusted depth	0	

OL-VC-40241

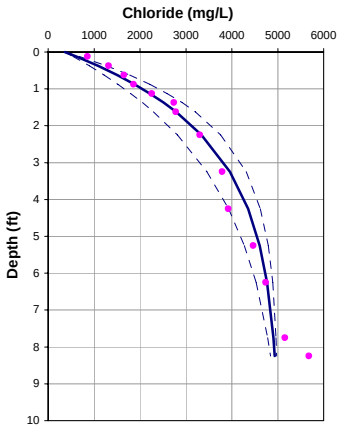

Porosity = 0.75
Dispersion length = 0.3 feet
Upwelling Velocity = -3.7 cm/year

OL-VC-40241

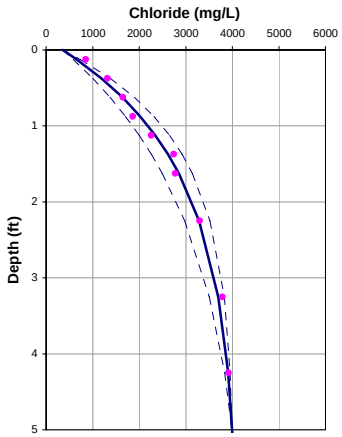

Porosity = 0.75
Dispersion length = 0.1 feet
Upwelling Velocity = -5.0 cm/year

	10 feet	5 feet
Input Parameters **********		
Co (mg/L)	359	359
Cl (mg/L)	5000	4000
L(ft)	10	5
D (cm2/day)	1.236	1.236
porosity	0.75	0.75
Calculated Values **********		4293.71244
V(cm/yr)	-4.87	-6.70
q (cm/yr)	-3.65	-5.02
dispersion length (ft)	0.31	0.11
Internal Parameters *********(do not alter except as noted)*********		
Neuman dispersion length (ft)	0.31	0.11
V(ft/d)	0.00	0.00
Effective. Diffusion (cm2/day)	0.78	0.78
Diffusion + Dispersion (cm2/day)	0.91	0.84
Diffusion + Dispersion (ft2/day)	0.00	0.00
Adjusted depth	0	

OL-VC-40242

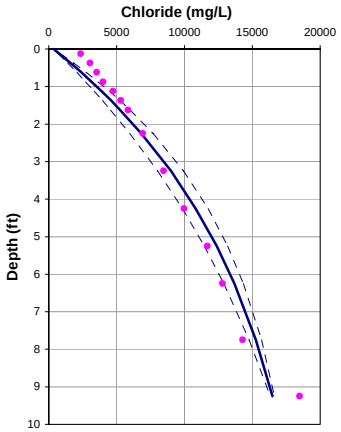

Porosity = 0.75
Dispersion length = 0.3 feet
Upwelling Velocity = -1.3 cm/year

OL-VC-40242

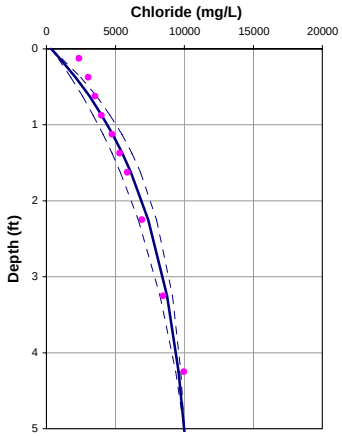

Porosity = 0.75
Dispersion length = 0.1 feet
Upwelling Velocity = -3.6 cm/year

	10 feet	5 feet
Input Parameters **********		
Co (mg/L)	359	359
Cl (mg/L)	17000	10000
L(ft)	10	5
D (cm2/day)	1.236	1.236
porosity	0.8	0.8
Calculated Values **********		9861.99421
V(cm/yr)	-1.68	-4.80
q (cm/yr)	-1.26	-3.60
dispersion length (ft)	0.31	0.11
Internal Parameters *********(do not alter except as noted)*********		
Neuman dispersion length (ft)	0.31	0.11
V(ft/d)	0.00	0.00
Effective. Diffusion (cm2/day)	0.78	0.78
Diffusion + Dispersion (cm2/day)	0.83	0.83
Diffusion + Dispersion (ft2/day)	0.00	0.00
Adjusted depth	0	

OL-VC-40243

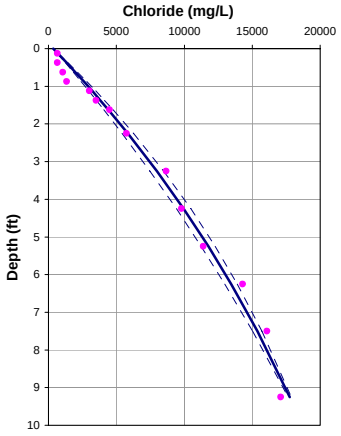

Porosity = 0.75
Dispersion length = 0.3 feet
Upwelling Velocity = -0.6 cm/year

OL-VC-40243

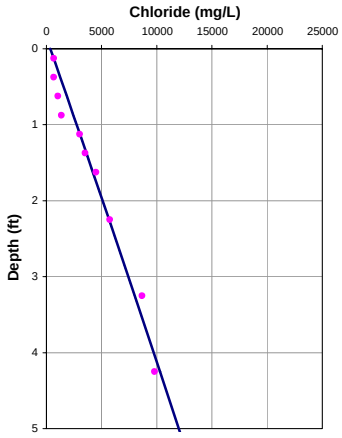

Porosity = 0.75
Dispersion length = 0.1 feet
Upwelling Velocity = -0.1 cm/year

	10 feet	5 feet
Input Parameters **********		
Co (mg/L)	359	359
Cl (mg/L)	18700	12000
L(ft)	10	5
D (cm2/day)	1.236	1.236
porosity	0.8	0.8
Calculated Values **********		12339.2774
V(cm/yr)	-0.77	-0.10
q (cm/yr)	-0.57	-0.08
dispersion length (ft)	0.31	0.11
Internal Parameters *********(do not alter except as noted)*********		
Neuman dispersion length (ft)	0.31	0.11
V(ft/d)	0.00	0.00
Effective. Diffusion (cm2/day)	0.78	0.78
Diffusion + Dispersion (cm2/day)	0.80	0.79
Diffusion + Dispersion (ft2/day)	0.00	0.00
Adjusted depth	0	

OL-VC-40244

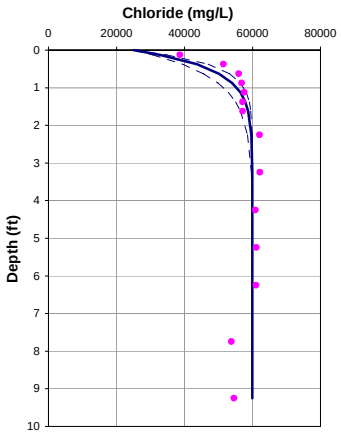

Porosity = 0.75
Dispersion length = 0.3 feet
Upwelling Velocity = <-35.0 cm/year

OL-VC-40244

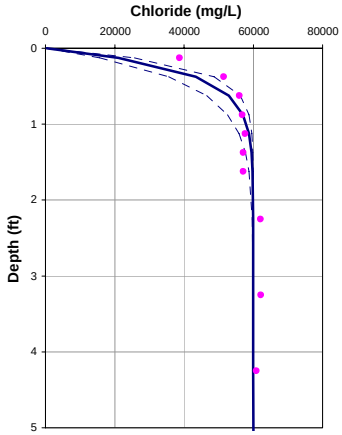

Porosity = 0.75
Dispersion length = 0.1 feet
Upwelling Velocity = <-35.0 cm/year

	10 feet	5 feet
Input Parameters **********		
Co (mg/L)	25000	359
Cl (mg/L)	60000	60000
L(ft)	10	5
D (cm2/day)	1.236	1.236
porosity	0.75	0.75
Calculated Values **********		
V(cm/yr)	-50.00	-50.00
q (cm/yr)	-37.50	-37.50
dispersion length (ft)	0.31	0.11
Internal Parameters *********(do not alter except as noted)*********		
Neuman dispersion length (ft)	0.31	0.11
V(ft/d)	0.00	0.00
Effective. Diffusion (cm2/day)	0.78	0.78
Diffusion + Dispersion (cm2/day)	2.06	1.23
Diffusion + Dispersion (ft2/day)	0.00	0.00
Adjusted depth	0	

OL-VC-40245

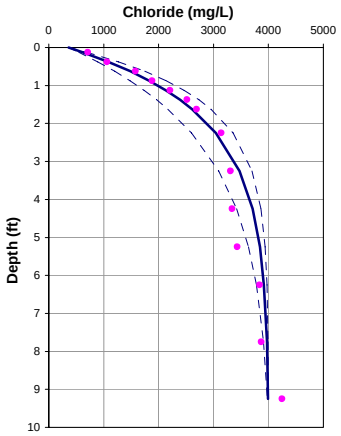

Porosity = 0.75
Dispersion length = 0.3 feet
Upwelling Velocity = -5.1 cm/year

OL-VC-40245

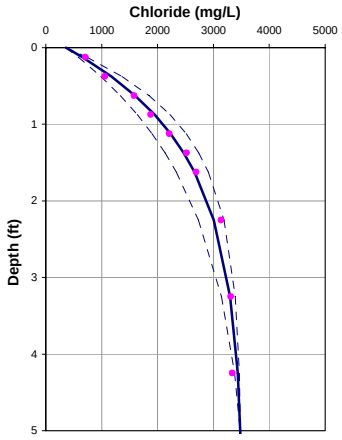

Porosity = 0.75
Dispersion length = 0.1 feet
Upwelling Velocity = -6.1 cm/year

	10 feet	5 feet
Input Parameters **********		
Co (mg/L)	359	359
Cl (mg/L)	4000	3485
L(ft)	10	5
D (cm2/day)	1.236	1.236
porosity	0.8	0.8
Calculated Values **********		3485.022855
V(cm/yr)	-6.77	-8.09
q (cm/yr)	-5.08	-6.06
dispersion length (ft)	0.31	0.11
Internal Parameters *********(do not alter except as noted)*********		
Neuman dispersion length (ft)	0.31	0.11
V(ft/d)	0.00	0.00
Effective. Diffusion (cm2/day)	0.78	0.78
Diffusion + Dispersion (cm2/day)	0.96	0.86
Diffusion + Dispersion (ft2/day)	0.00	0.00
Adjusted depth	0	

OL-VC-40246

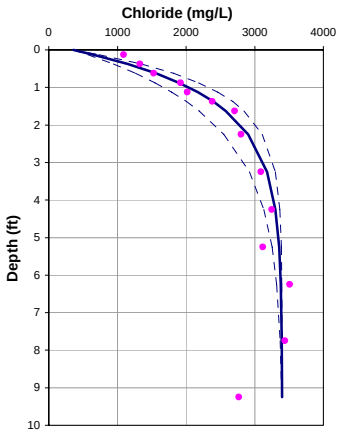

Porosity = 0.75
Dispersion length = 0.3 feet
Upwelling Velocity = -7.5 cm/year

OL-VC-40246

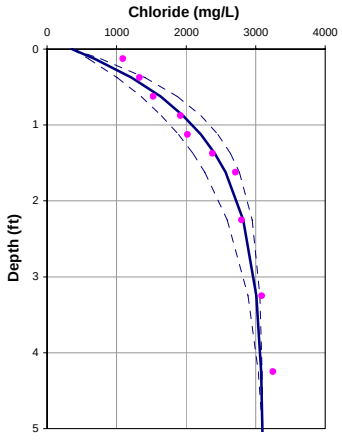

Porosity = 0.75
Dispersion length = 0.1 feet
Upwelling Velocity = -7.8 cm/year

	10 feet	5 feet
Input Parameters **********		
Co (mg/L)	359	359
Cl (mg/L)	3400	3100
L(ft)	10	5
D (cm2/day)	1.236	1.236
porosity	0.8	0.8
Calculated Values **********		3393.544814
V(cm/yr)	-10.03	-10.38
q (cm/yr)	-7.52	-7.79
dispersion length (ft)	0.31	0.11
Internal Parameters *********(do not alter except as noted)*********		
Neuman dispersion length (ft)	0.31	0.11
V(ft/d)	0.00	0.00
Effective. Diffusion (cm2/day)	0.78	0.78
Diffusion + Dispersion (cm2/day)	1.04	0.88
Diffusion + Dispersion (ft2/day)	0.00	0.00
Adjusted depth	0	

OL-VC-40247

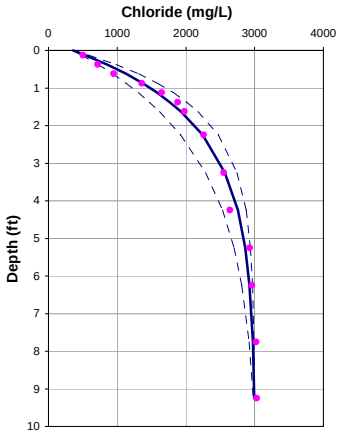

Porosity = 0.75
Dispersion length = 0.3 feet
Upwelling Velocity = -4.7 cm/year

OL-VC-40247

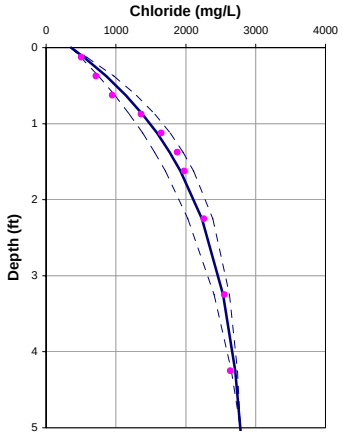

Porosity = 0.75
Dispersion length = 0.1 feet
Upwelling Velocity = -4.3 cm/year

	10 feet	5 feet
Input Parameters **********		
Co (mg/L)	359	359
Cl (mg/L)	3000	2785
L(ft)	10	5
D (cm2/day)	1.236	1.236
porosity	0.75	0.75
Calculated Values **********		2784.76807
V(cm/yr)	-6.22	-5.80
q (cm/yr)	-4.66	-4.35
dispersion length (ft)	0.31	0.11
Internal Parameters *********(do not alter except as noted)*********		
Neuman dispersion length (ft)	0.31	0.11
V(ft/d)	0.00	0.00
Effective. Diffusion (cm2/day)	0.78	0.78
Diffusion + Dispersion (cm2/day)	0.94	0.84
Diffusion + Dispersion (ft2/day)	0.00	0.00
Adjusted depth	0	

OL-VC-40248

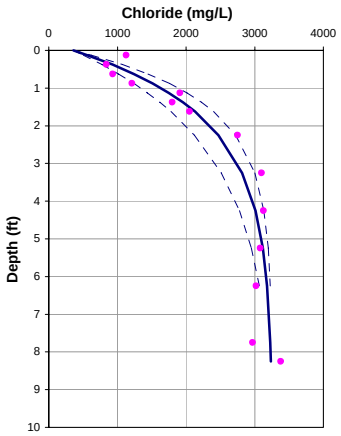

Porosity = 0.75
Dispersion length = 0.3 feet
Upwelling Velocity = -5.0 cm/year

OL-VC-40248

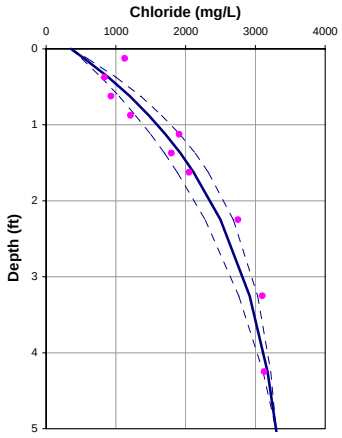

Porosity = 0.75
Dispersion length = 0.1 feet
Upwelling Velocity = -3.6 cm/year

	10 feet	5 feet
Input Parameters **********		
Co (mg/L)	359	359
Cl (mg/L)	3250	3300
L(ft)	10	5
D (cm2/day)	1.236	1.236
porosity	0.8	0.8
Calculated Values **********		3098.41048
V(cm/yr)	-6.62	-4.78
q (cm/yr)	-4.96	-3.58
dispersion length (ft)	0.31	0.11
Internal Parameters *********(do not alter except as noted)*********		
Neuman dispersion length (ft)	0.31	0.11
V(ft/d)	0.00	0.00
Effective. Diffusion (cm2/day)	0.78	0.78
Diffusion + Dispersion (cm2/day)	0.95	0.83
Diffusion + Dispersion (ft2/day)	0.00	0.00
Adjusted depth	0	

OL-VC-40249

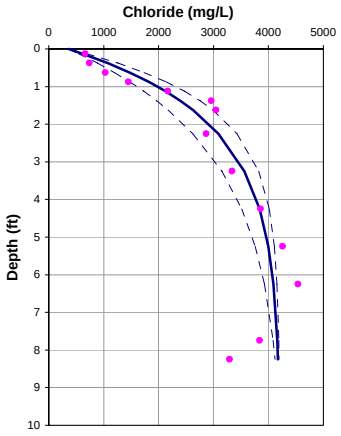

Porosity = 0.75
Dispersion length = 0.3 feet
Upwelling Velocity = -4.6 cm/year

OL-VC-40249

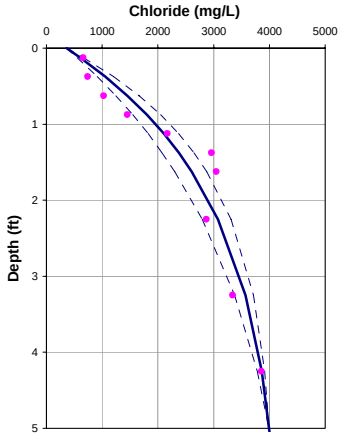

Porosity = 0.75
Dispersion length = 0.1 feet
Upwelling Velocity = -3.9 cm/year

	10 feet	5 feet
Input Parameters **********		
Co (mg/L)	359	359
Cl (mg/L)	4200	4000
L(ft)	10	5
D (cm2/day)	1.236	1.236
porosity	0.8	0.8
Calculated Values **********		4523.64821
V(cm/yr)	-6.16	-5.20
q (cm/yr)	-4.62	-3.90
dispersion length (ft)	0.31	0.11
Internal Parameters *********(do not alter except as noted)*********		
Neuman dispersion length (ft)	0.31	0.11
V(ft/d)	0.00	0.00
Effective. Diffusion (cm2/day)	0.78	0.78
Diffusion + Dispersion (cm2/day)	0.94	0.83
Diffusion + Dispersion (ft2/day)	0.00	0.00
Adjusted depth	0	

OL-VC-40250

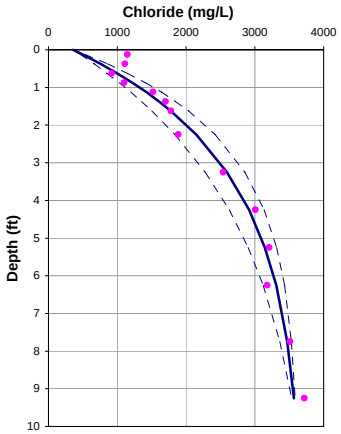

Porosity = 0.75
Dispersion length = 0.3 feet
Upwelling Velocity = -2.7 cm/year

OL-VC-40250

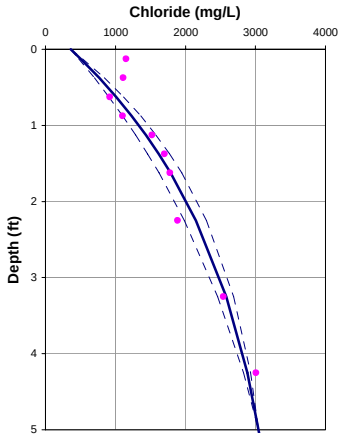

Porosity = 0.75
Dispersion length = 0.1 feet
Upwelling Velocity = -2.6 cm/year

	10 feet	5 feet
Input Parameters **********		
Co (mg/L)	359	359
Cl (mg/L)	3600	3049
L(ft)	10	5
D (cm2/day)	1.236	1.236
porosity	0.75	0.75
Calculated Values **********		3049.38374
V(cm/yr)	-3.55	-3.53
q (cm/yr)	-2.66	-2.64
dispersion length (ft)	0.31	0.11
Internal Parameters *********(do not alter except as noted)*********		
Neuman dispersion length (ft)	0.31	0.11
V(ft/d)	0.00	0.00
Effective. Diffusion (cm2/day)	0.78	0.78
Diffusion + Dispersion (cm2/day)	0.87	0.82
Diffusion + Dispersion (ft2/day)	0.00	0.00
Adjusted depth	0	

OL-VC-40287

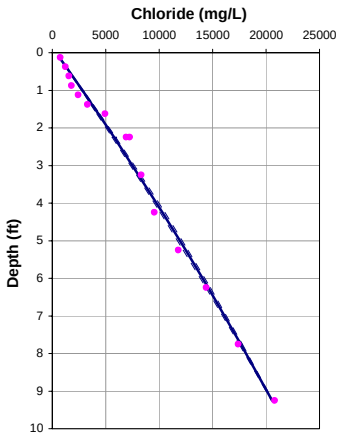

Porosity = 0.75
Dispersion length = 0.3 feet
Upwelling Velocity = -0.2 cm/year

OL-VC-40287

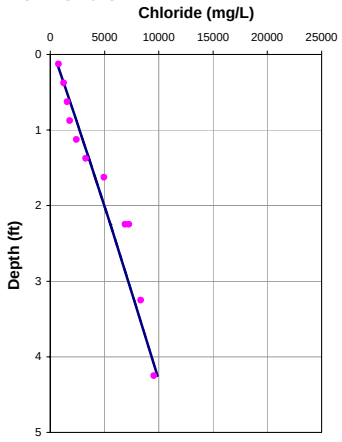

Porosity = 0.75
Dispersion length = 0.1 feet
Upwelling Velocity = -0.2 cm/year

	10 feet	5 feet
Input Parameters **********		
Co (mg/L)	359	359
Cl (mg/L)	22000	11436
L(ft)	10	5
D (cm2/day)	1.236	1.236
porosity	0.8	0.8
Calculated Values **********		11435.8514
V(cm/yr)	-0.27	-0.27
q (cm/yr)	-0.20	-0.20
dispersion length (ft)	0.31	0.11
Internal Parameters *********(do not alter except as noted)*********		
Neuman dispersion length (ft)	0.31	0.11
V(ft/d)	0.00	0.00
Effective. Diffusion (cm2/day)	0.78	0.78
Diffusion + Dispersion (cm2/day)	0.79	0.79
Diffusion + Dispersion (ft2/day)	0.00	0.00
Adjusted depth	0	

OL-VC-40288

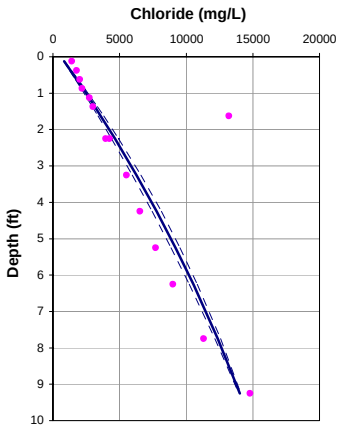

Porosity = 0.75
Dispersion length = 0.3 feet
Upwelling Velocity = -0.5 cm/year

OL-VC-40288

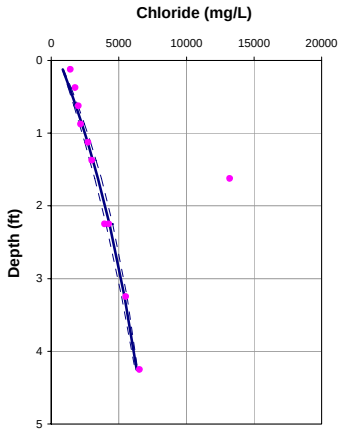

Porosity = 0.75
Dispersion length = 0.1 feet
Upwelling Velocity = -1.7 cm/year

	10 feet	5 feet
Input Parameters **********		
Co (mg/L)	600	600
Cl (mg/L)	14800	6851
L(ft)	10	5
D (cm2/day)	1.236	1.236
porosity	0.8	0.8
Calculated Values **********		6851.36476
V(cm/yr)	-0.63	-2.23
q (cm/yr)	-0.47	-1.68
dispersion length (ft)	0.31	0.11
Internal Parameters *********(do not alter except as noted)*********		
Neuman dispersion length (ft)	0.31	0.11
V(ft/d)	0.00	0.00
Effective. Diffusion (cm2/day)	0.78	0.78
Diffusion + Dispersion (cm2/day)	0.80	0.80
Diffusion + Dispersion (ft2/day)	0.00	0.00
Adjusted depth	0	

OL-VC-40289

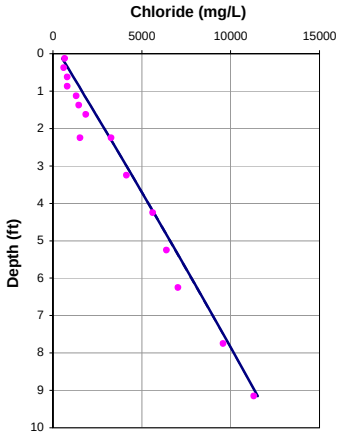

Porosity = 0.75
Dispersion length = 0.3 feet
Upwelling Velocity = <0 cm/year

OL-VC-40289

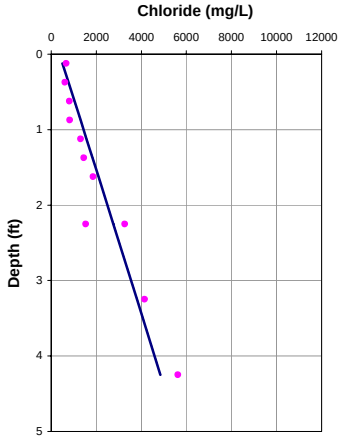

Porosity = 0.75
Dispersion length = 0.1 feet
Upwelling Velocity = <0 cm/year

	10 feet	5 feet
Input Parameters **********		
Co (mg/L)	359	359
Cl (mg/L)	12500	5620
L(ft)	10	5
D (cm2/day)	1.236	1.236
porosity	0.75	0.75
Calculated Values **********	12500	5620
V(cm/yr)	-0.10	-0.10
q (cm/yr)	-0.08	-0.08
dispersion length (ft)	0.31	0.11
Internal Parameters *********(do not alter except as noted)*********		
Neuman dispersion length (ft)	0.31	0.11
V(ft/d)	0.00	0.00
Effective. Diffusion (cm2/day)	0.78	0.78
Diffusion + Dispersion (cm2/day)	0.79	0.79
Diffusion + Dispersion (ft2/day)	0.00	0.00
Adjusted depth	0	

OL-VC-40289A

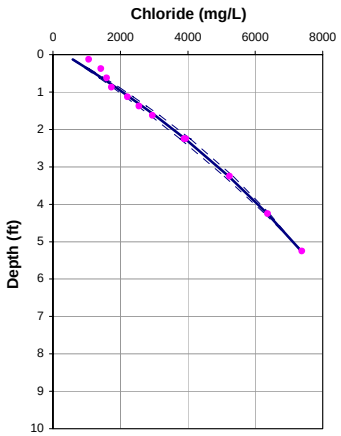

Porosity = 0.75
Dispersion length = 0.1 feet
Upwelling Velocity = -0.9 cm/year

OL-VC-40289A

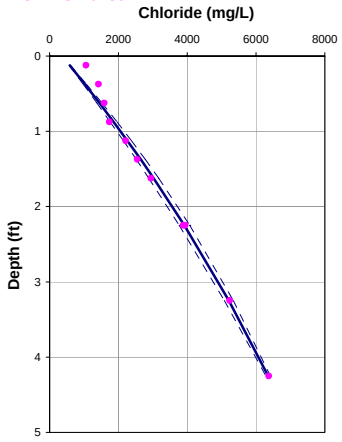

Porosity = 0.75
Dispersion length = 0.1 feet
Upwelling Velocity = -0.9 cm/year

	10 feet	5 feet
Input Parameters **********		
Co (mg/L)	359	359
Cl (mg/L)	7125	7125
L(ft)	5	5
D (cm2/day)	1.236	1.236
porosity	0.8	0.8
Calculated Values **********	7124.74417	7124.74018
V(cm/yr)	-1.17	-1.17
q (cm/yr)	-0.88	-0.88
dispersion length (ft)	0.11	0.11
Internal Parameters *********(do not alter except as noted)*********		
Neuman dispersion length (ft)	0.11	0.11
V(ft/d)	0.00	0.00
Effective. Diffusion (cm2/day)	0.78	0.78
Diffusion + Dispersion (cm2/day)	0.79	0.79
Diffusion + Dispersion (ft2/day)	0.00	0.00
Adjusted depth	0	

OL-VC-40290

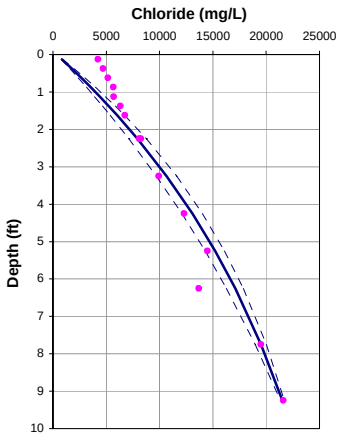

Porosity = 0.75
Dispersion length = 0.3 feet
Upwelling Velocity = -0.9 cm/year

OL-VC-40290

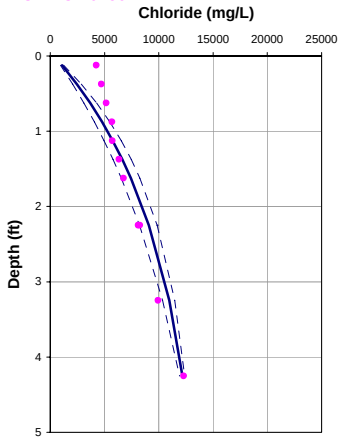

Porosity = 0.75
Dispersion length = 0.1 feet
Upwelling Velocity = -3.2 cm/year

	10 feet	5 feet
Input Parameters **********		
Co (mg/L)	359	359
Cl (mg/L)	22400	12800
L(ft)	10	5
D (cm2/day)	1.236	1.236
porosity	0.8	0.8
Calculated Values **********	22400	12800
V(cm/yr)	-1.22	-4.23
q (cm/yr)	-0.91	-3.17
dispersion length (ft)	0.31	0.11
Internal Parameters *********(do not alter except as noted)*********		
Neuman dispersion length (ft)	0.31	0.11
V(ft/d)	0.00	0.00
Effective. Diffusion (cm2/day)	0.78	0.78
Diffusion + Dispersion (cm2/day)	0.82	0.82
Diffusion + Dispersion (ft2/day)	0.00	0.00
Adjusted depth	0	

OL-VC-40291

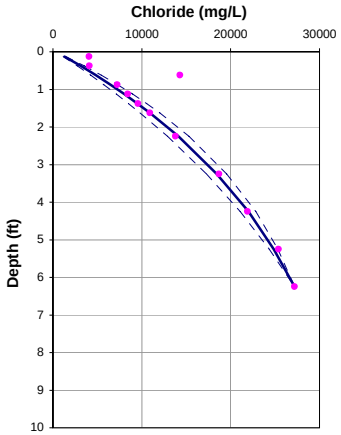

Porosity = 0.75
Dispersion length = 0.1 feet
Upwelling Velocity = -1.5 cm/year

OL-VC-40291

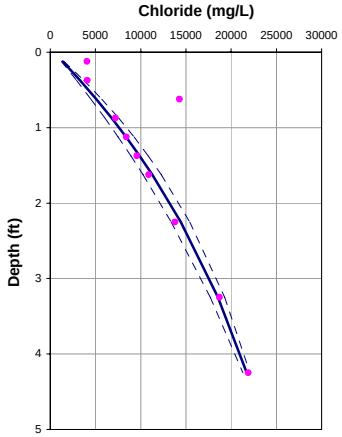

Porosity = 0.75
Dispersion length = 0.1 feet
Upwelling Velocity = -1.8 cm/year

	10 feet	5 feet
Input Parameters **********		
Co (mg/L)	359	359
Cl (mg/L)	27200	23621
L(ft)	6	5
D (cm2/day)	1.236	1.236
porosity	0.75	0.75
Calculated Values **********		23620.89008
V(cm/yr)	-2.00	-2.44
q (cm/yr)	-1.50	-1.83
dispersion length (ft)	0.15	0.11
Internal Parameters *********(do not alter except as noted)*********		
Neuman dispersion length (ft)	0.15	0.11
V(ft/d)	0.00	0.00
Effective. Diffusion (cm2/day)	0.78	0.78
Diffusion + Dispersion (cm2/day)	0.81	0.81
Diffusion + Dispersion (ft2/day)	0.00	0.00
Adjusted depth	0	

OL-VC-40292

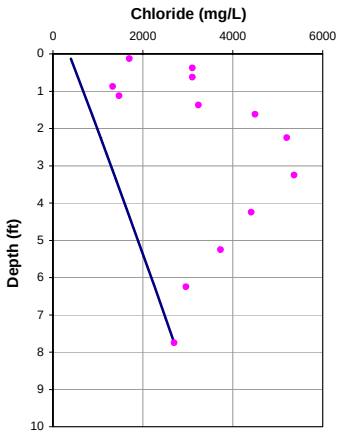

Porosity = 0.75
Dispersion length = 0.2 feet
Upwelling Velocity = <0 cm/year

OL-VC-40292

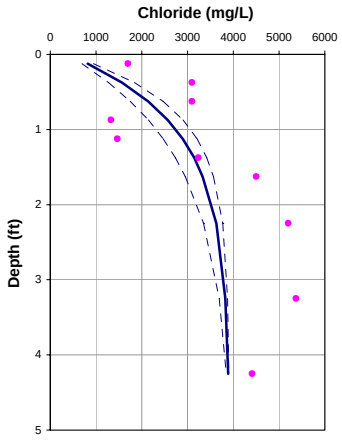

Porosity = 0.75
Dispersion length = 0.1 feet
Upwelling Velocity = -8.8 cm/year

	10 feet	5 feet
Input Parameters **********		
Co (mg/L)	359	359
Cl (mg/L)	2700	3907
L(ft)	8	5
D (cm2/day)	1.236	1.236
porosity	0.8	0.8
Calculated Values **********		3906.510363
V(cm/yr)	-0.10	-11.79
q (cm/yr)	-0.08	-8.84
dispersion length (ft)	0.21	0.11
Internal Parameters *********(do not alter except as noted)*********		
Neuman dispersion length (ft)	0.21	0.11
V(ft/d)	0.00	0.00
Effective. Diffusion (cm2/day)	0.78	0.78
Diffusion + Dispersion (cm2/day)	0.79	0.89
Diffusion + Dispersion (ft2/day)	0.00	0.00
Adjusted depth	0	

OL-VC-40293

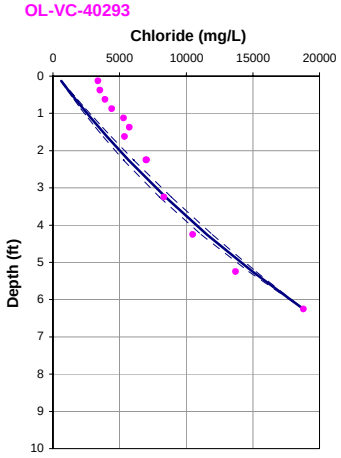

Porosity = 0.75
Dispersion length = 0.1 feet
Upwelling Velocity = <0 cm/year

OL-VC-40293

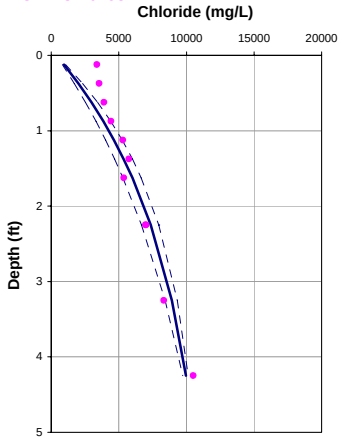

Porosity = 0.75
Dispersion length = 0.1 feet
Upwelling Velocity = -3.0 cm/year

	10 feet	5 feet
Input Parameters **********		
Co (mg/L)	359	359
Cl (mg/L)	18800	10500
L(ft)	6	5
D (cm2/day)	1.236	1.236
porosity	0.8	0.8
Calculated Values **********		10500
V(cm/yr)	1.00	-4.00
q (cm/yr)	0.75	-3.00
dispersion length (ft)	0.15	0.11
Internal Parameters *********(do not alter except as noted)*********		
Neuman dispersion length (ft)	0.15	0.11
V(ft/d)	0.00	0.00
Effective. Diffusion (cm2/day)	0.78	0.78
Diffusion + Dispersion (cm2/day)	0.80	0.82
Diffusion + Dispersion (ft2/day)	0.00	0.00
Adjusted depth	0	

OL-VC-40294

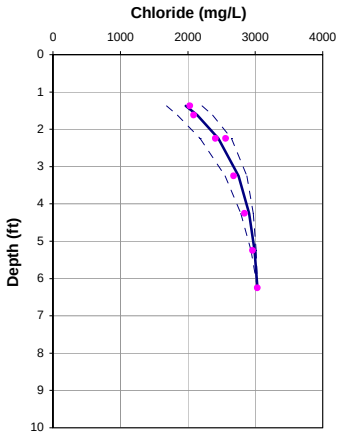

Porosity = 0.75
Dispersion length = 0.1 feet
Upwelling Velocity = -5.1 cm/year

OL-VC-40294

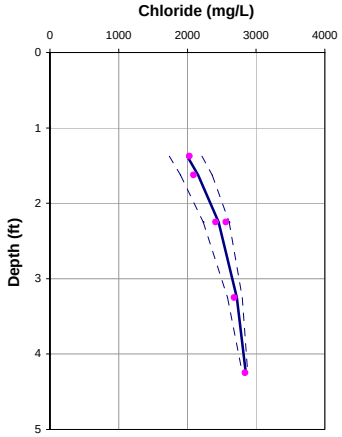

Porosity = 0.75
Dispersion length = 0.1 feet
Upwelling Velocity = -5.5 cm/year

	10 feet	5 feet
Input Parameters **********		
Co (mg/L)	359	359
Cl (mg/L)	3030	2900
L(ft)	6	5
D (cm2/day)	1.236	1.236
porosity	0.75	0.75
Calculated Values **********		2900
V(cm/yr)	-6.81	-7.29
q (cm/yr)	-5.11	-5.47
dispersion length (ft)	0.15	0.11
Internal Parameters *********(do not alter except as noted)*********		
Neuman dispersion length (ft)	0.15	0.11
V(ft/d)	0.00	0.00
Effective. Diffusion (cm2/day)	0.78	0.78
Diffusion + Dispersion (cm2/day)	0.87	0.85
Diffusion + Dispersion (ft2/day)	0.00	0.00
Adjusted depth	0	

OL-VC-40295

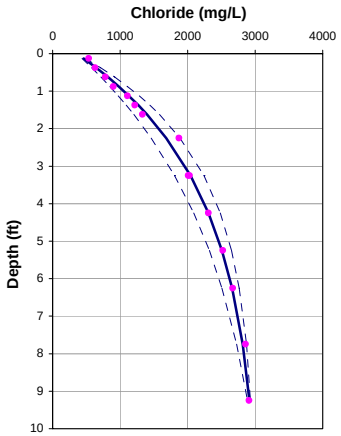

Porosity = 0.75
Dispersion length = 0.3 feet
Upwelling Velocity = -2.3 cm/year

OL-VC-40295

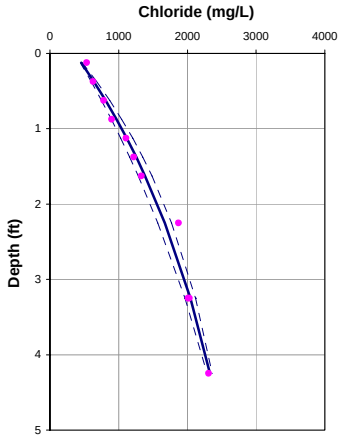

Porosity = 0.75
Dispersion length = 0.1 feet
Upwelling Velocity = -2.0 cm/year

	10 feet	5 feet
Input Parameters **********		
Co (mg/L)	359	359
Cl (mg/L)	2950	2494
L(ft)	10	5
D (cm2/day)	1.236	1.236
porosity	0.8	0.8
Calculated Values **********		2493.89325
V(cm/yr)	-3.03	-2.63
q (cm/yr)	-2.27	-1.98
dispersion length (ft)	0.31	0.11
Internal Parameters *********(do not alter except as noted)*********		
Neuman dispersion length (ft)	0.31	0.11
V(ft/d)	0.00	0.00
Effective. Diffusion (cm2/day)	0.78	0.78
Diffusion + Dispersion (cm2/day)	0.86	0.81
Diffusion + Dispersion (ft2/day)	0.00	0.00
Adjusted depth	0	

OL-VC-40296

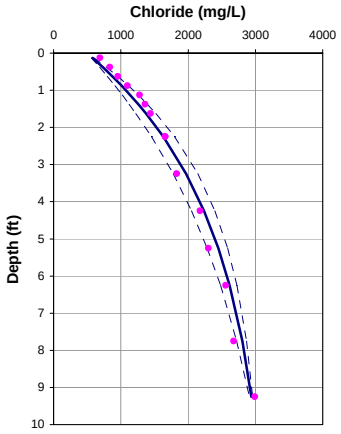

Porosity = 0.75
Dispersion length = 0.3 feet
Upwelling Velocity = -1.8 cm/year

OL-VC-40296

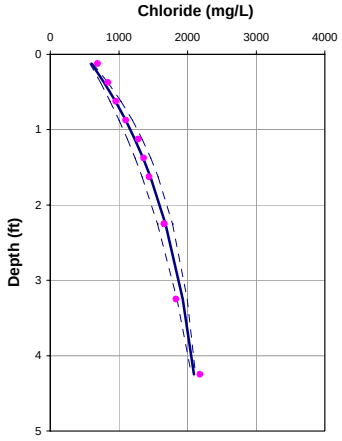

Porosity = 0.75
Dispersion length = 0.1 feet
Upwelling Velocity = -3.2 cm/year

	10 feet	5 feet
Input Parameters **********		
Co (mg/L)	500	500
Cl (mg/L)	2990	2174
L(ft)	10	5
D (cm2/day)	1.236	1.236
porosity	0.8	0.8
Calculated Values **********		2173.95221
V(cm/yr)	-2.37	-4.30
q (cm/yr)	-1.78	-3.23
dispersion length (ft)	0.31	0.11
Internal Parameters *********(do not alter except as noted)*********		
Neuman dispersion length (ft)	0.31	0.11
V(ft/d)	0.00	0.00
Effective. Diffusion (cm2/day)	0.78	0.78
Diffusion + Dispersion (cm2/day)	0.85	0.82
Diffusion + Dispersion (ft2/day)	0.00	0.00
Adjusted depth	0	

OL-VC-40296A

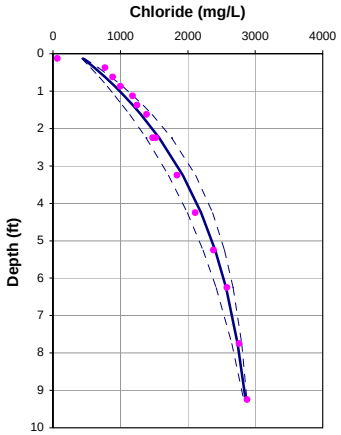

Porosity = 0.75
Dispersion length = 0.3 feet
Upwelling Velocity = -2.0 cm/year

OL-VC-40296A

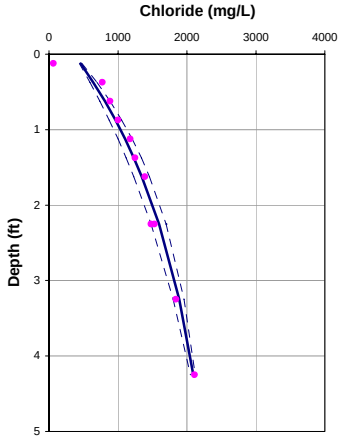

Porosity = 0.75
Dispersion length = 0.1 feet
Upwelling Velocity = -2.7 cm/year

	10 feet	5 feet
Input Parameters **********		
Co (mg/L)	359	359
Cl (mg/L)	2900	2200
L(ft)	10	5
D (cm2/day)	1.236	1.236
porosity	0.75	0.75
Calculated Values **********		
V(cm/yr)	-2.66	-3.63
q (cm/yr)	-2.00	-2.72
dispersion length (ft)	0.31	0.11
Internal Parameters *********(do not alter except as noted)*********		
Neuman dispersion length (ft)	0.31	0.11
V(ft/d)	0.00	0.00
Effective. Diffusion (cm2/day)	0.78	0.78
Diffusion + Dispersion (cm2/day)	0.85	0.82
Diffusion + Dispersion (ft2/day)	0.00	0.00
Adjusted depth	0	

OL-VC-40297

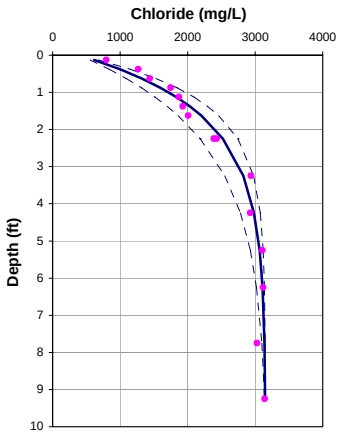

Porosity = 0.75
Dispersion length = 0.3 feet
Upwelling Velocity = -5.8 cm/year

OL-VC-40297

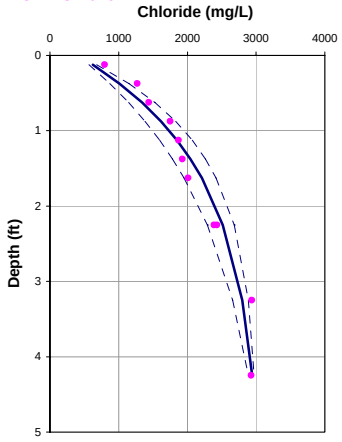

Porosity = 0.75
Dispersion length = 0.1 feet
Upwelling Velocity = -5.2 cm/year

	10 feet	5 feet
Input Parameters **********		
Co (mg/L)	400	400
Cl (mg/L)	3150	3000
L(ft)	10	5
D (cm2/day)	1.236	1.236
porosity	0.8	0.8
Calculated Values **********		
V(cm/yr)	-7.67	-6.99
q (cm/yr)	-5.75	-5.24
dispersion length (ft)	0.31	0.11
Internal Parameters *********(do not alter except as noted)*********		
Neuman dispersion length (ft)	0.31	0.11
V(ft/d)	0.00	0.00
Effective. Diffusion (cm2/day)	0.78	0.78
Diffusion + Dispersion (cm2/day)	0.98	0.85
Diffusion + Dispersion (ft2/day)	0.00	0.00
Adjusted depth	0	

OL-VC-40297A

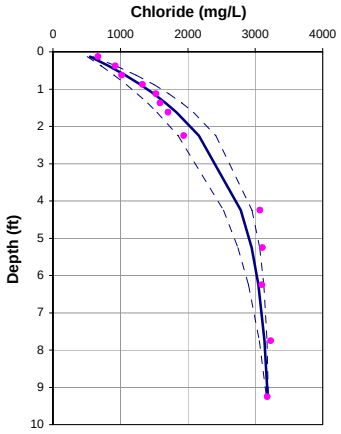

Porosity = 0.75
Dispersion length = 0.3 feet
Upwelling Velocity = -3.5 cm/year

OL-VC-40297A

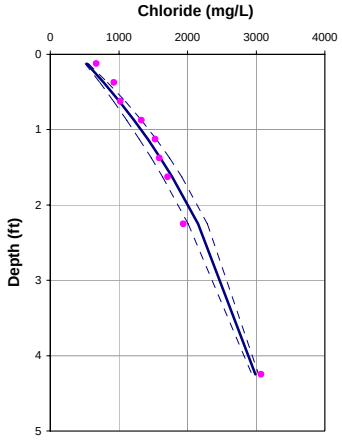

Porosity = 0.75
Dispersion length = 0.1 feet
Upwelling Velocity = -2.1 cm/year

	10 feet	5 feet
Input Parameters **********		
Co (mg/L)	400	400
Cl (mg/L)	3200	3198
L(ft)	10	5
D (cm2/day)	1.236	1.236
porosity	0.8	0.8
Calculated Values **********		3197.77901
V(cm/yr)	-4.68	-2.83
q (cm/yr)	-3.51	-2.12
dispersion length (ft)	0.31	0.11
Internal Parameters *********(do not alter except as noted)*********		
Neuman dispersion length (ft)	0.31	0.11
V(ft/d)	0.00	0.00
Effective. Diffusion (cm2/day)	0.78	0.78
Diffusion + Dispersion (cm2/day)	0.90	0.81
Diffusion + Dispersion (ft2/day)	0.00	0.00
Adjusted depth	0	

OL-VC-40298

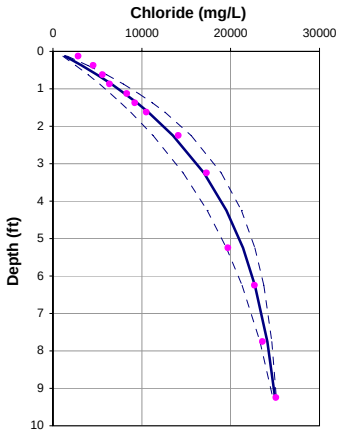

Porosity = 0.75
Dispersion length = 0.3 feet
Upwelling Velocity = -2.4 cm/year

OL-VC-40298

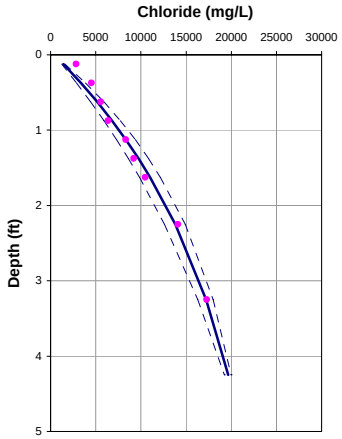

Porosity = 0.75
Dispersion length = 0.1 feet
Upwelling Velocity = -2.4 cm/year

	10 feet	5 feet
Input Parameters **********		
Co (mg/L)	359	359
Cl (mg/L)	25300	21000
L(ft)	10	5
D (cm2/day)	1.236	1.236
porosity	0.75	0.75
Calculated Values **********		21000
V(cm/yr)	-3.24	-3.26
q (cm/yr)	-2.43	-2.45
dispersion length (ft)	0.31	0.11
Internal Parameters *********(do not alter except as noted)*********		
Neuman dispersion length (ft)	0.31	0.11
V(ft/d)	0.00	0.00
Effective. Diffusion (cm2/day)	0.78	0.78
Diffusion + Dispersion (cm2/day)	0.87	0.81
Diffusion + Dispersion (ft2/day)	0.00	0.00
Adjusted depth	0	

OL-VC-40299

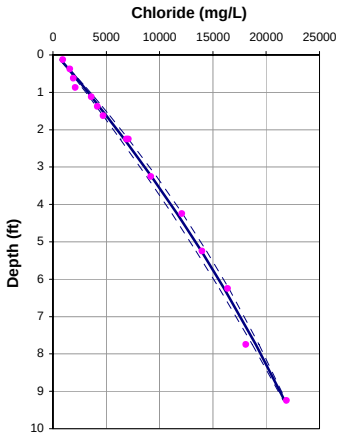

Porosity = 0.75
Dispersion length = 0.3 feet
Upwelling Velocity = -0.4 cm/year

OL-VC-40299

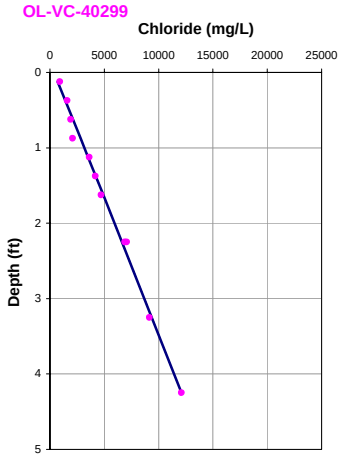

Porosity = 0.75
Dispersion length = 0.1 feet
Upwelling Velocity = <0 cm/year

	10 feet	5 feet
Input Parameters **********		
Co (mg/L)	359	359
Cl (mg/L)	23000	14108
L(ft)	10	5
D (cm2/day)	1.236	1.236
porosity	0.8	0.8
Calculated Values **********		14107.642
V(cm/yr)	-0.58	-0.10
q (cm/yr)	-0.43	-0.08
dispersion length (ft)	0.31	0.11
Internal Parameters *********(do not alter except as noted)*********		
Neuman dispersion length (ft)	0.31	0.11
V(ft/d)	0.00	0.00
Effective. Diffusion (cm2/day)	0.78	0.78
Diffusion + Dispersion (cm2/day)	0.80	0.79
Diffusion + Dispersion (ft2/day)	0.00	0.00
Adjusted depth	0	

OL-VC-40301

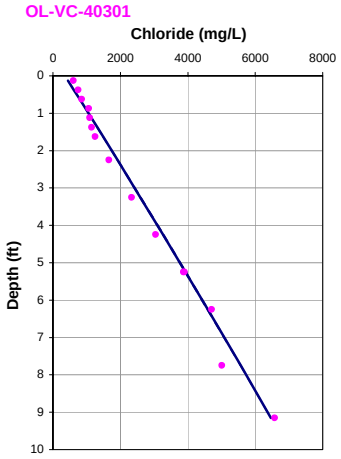

Porosity = 0.75
Dispersion length = 0.3 feet
Upwelling Velocity = <0 cm/year

OL-VC-40301

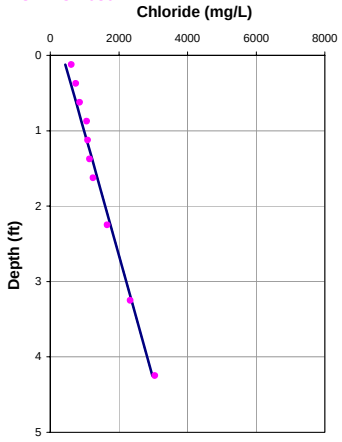

Porosity = 0.75
Dispersion length = 0.1 feet
Upwelling Velocity = <0 cm/year

	10 feet	5 feet
Input Parameters **********		
Co (mg/L)	359	359
Cl (mg/L)	7000	3422
L(ft)	10	5
D (cm2/day)	1.236	1.236
porosity	0.8	0.8
Calculated Values **********	7000	3421.84544
V(cm/yr)	-0.10	-0.10
q (cm/yr)	-0.08	-0.08
dispersion length (ft)	0.31	0.11
Internal Parameters *********(do not alter except as noted)*********		
Neuman dispersion length (ft)	0.31	0.11
V(ft/d)	0.00	0.00
Effective. Diffusion (cm2/day)	0.78	0.78
Diffusion + Dispersion (cm2/day)	0.79	0.79
Diffusion + Dispersion (ft2/day)	0.00	0.00
Adjusted depth	0	

OL-VC-40302

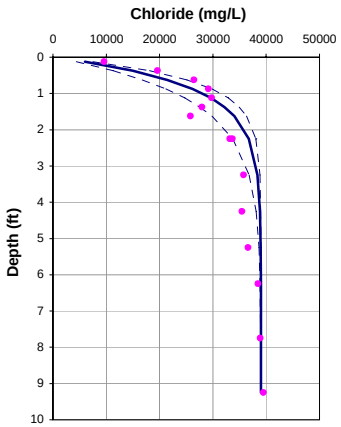

Porosity = 0.75
Dispersion length = 0.3 feet
Upwelling Velocity = -14.5 cm/year

OL-VC-40302

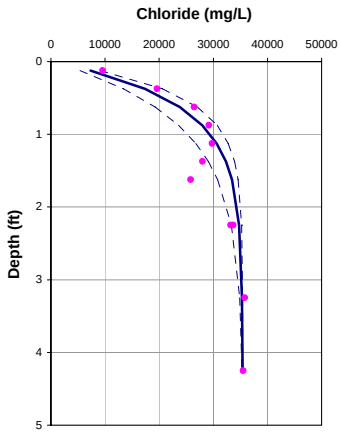

Porosity = 0.75
Dispersion length = 0.1 feet
Upwelling Velocity = -15.3 cm/year

		10 feet	5 feet
Input Parameters **********			
Co (mg/L)		359	359
Cl (mg/L)		39000	35400
L(ft)		10	5
D (cm2/day)		1.236	1.236
porosity		0.75	0.75
Calculated Values **********		35776.1492	32717.479
V(cm/yr)		-19.28	-20.47
q (cm/yr)		-14.46	-15.35
dispersion length (ft)		0.31	0.11
Internal Parameters *********(do not alter except as noted)*********			
Neuman dispersion length (ft)		0.31	0.11
V(ft/d)		0.00	0.00
Effective. Diffusion (cm2/day)		0.78	0.78
Diffusion + Dispersion (cm2/day)		1.28	0.97
Diffusion + Dispersion (ft2/day)		0.00	0.00
Adjusted depth	0		

OL-VC-40305

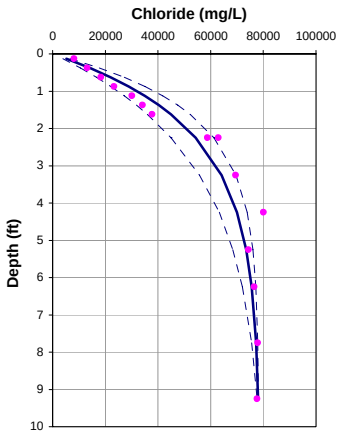

Porosity = 0.75
Dispersion length = 0.3 feet
Upwelling Velocity = -4.3 cm/year

OL-VC-40305

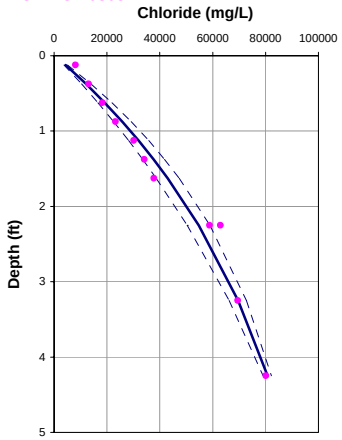

Porosity = 0.75
Dispersion length = 0.1 feet
Upwelling Velocity = -2.1 cm/year

		10 feet	5 feet
Input Parameters **********			
Co (mg/L)		359	359
Cl (mg/L)		78250	87214
L(ft)		10	5
D (cm2/day)		1.236	1.236
porosity		0.8	0.8
Calculated Values **********			87214
V(cm/yr)		-5.79	-2.82
q (cm/yr)		-4.34	-2.11
dispersion length (ft)		0.31	0.11
Internal Parameters *********(do not alter except as noted)*********			
Neuman dispersion length (ft)		0.31	0.11
V(ft/d)		0.00	0.00
Effective. Diffusion (cm2/day)		0.78	0.78
Diffusion + Dispersion (cm2/day)		0.93	0.81
Diffusion + Dispersion (ft2/day)		0.00	0.00
Adjusted depth	0		

OL-VC-40306

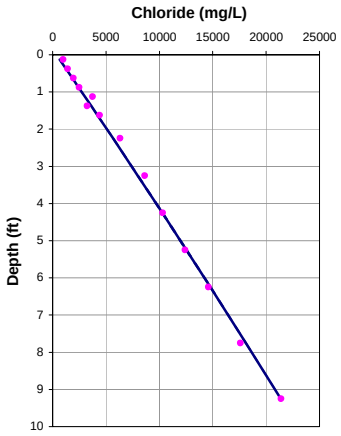

Porosity = 0.75
Dispersion length = 0.3 feet
Upwelling Velocity = <0 cm/year

OL-VC-40306

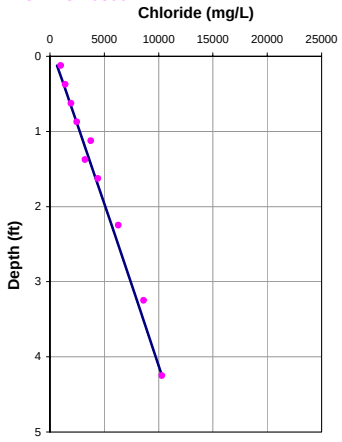

Porosity = 0.75
Dispersion length = 0.1 feet
Upwelling Velocity = <0 cm/year

		10 feet	5 feet
Input Parameters **********			
Co (mg/L)		359	359
Cl (mg/L)		23000	12000
L(ft)		10	5
D (cm2/day)		1.236	1.236
porosity		0.8	0.8
Calculated Values **********			11087.928
V(cm/yr)		-0.10	-0.10
q (cm/yr)		-0.08	-0.08
dispersion length (ft)		0.31	0.11
Internal Parameters *********(do not alter except as noted)*********			
Neuman dispersion length (ft)		0.31	0.11
V(ft/d)		0.00	0.00
Effective. Diffusion (cm2/day)		0.78	0.78
Diffusion + Dispersion (cm2/day)		0.79	0.79
Diffusion + Dispersion (ft2/day)		0.00	0.00
Adjusted depth	0		

S.S. Papadopulos & Associates, Inc.

OL-VC-40307

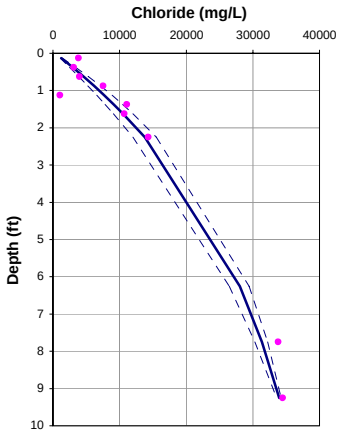

Porosity = 0.75
Dispersion length = 0.3 feet
Upwelling Velocity = -1.2 cm/year

OL-VC-40307

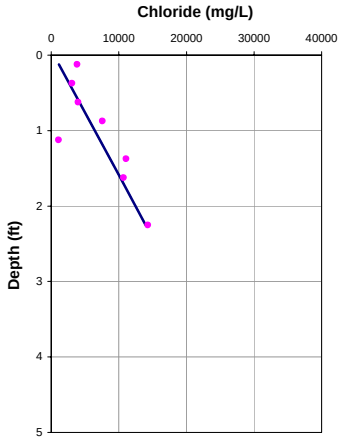

Porosity = 0.75
Dispersion length = 0.1 feet
Upwelling Velocity = <0 cm/year

	10 feet	5 feet
Input Parameters **********		
Co (mg/L)	359	359
Cl (mg/L)	35000	30134
L(ft)	10	5
D (cm2/day)	1.236	1.236
porosity	0.75	0.75
Calculated Values **********		30133.8285
V(cm/yr)	-1.66	-0.10
q (cm/yr)	-1.25	-0.08
dispersion length (ft)	0.31	0.11
Internal Parameters *********(do not alter except as noted)*********		
Neuman dispersion length (ft)	0.31	0.11
V(ft/d)	0.00	0.00
Effective. Diffusion (cm2/day)	0.78	0.78
Diffusion + Dispersion (cm2/day)	0.83	0.79
Diffusion + Dispersion (ft2/day)	0.00	0.00
Adjusted depth	0	

OL-VC-50071

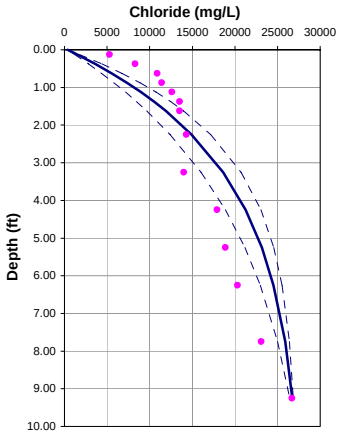

Porosity = 0.75
Dispersion length = 0.3 feet
Upwelling Velocity = -2.6 cm/year

OL-VC-50071

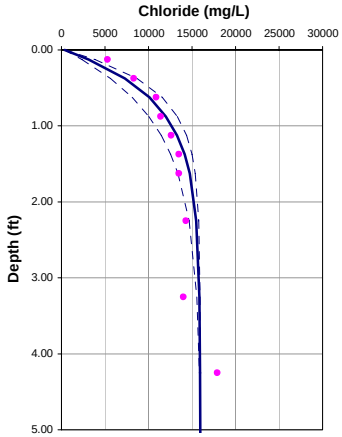

Porosity = 0.75
Dispersion length = 0.1 feet
Upwelling Velocity = -13.3 cm/year

	10 feet	5 feet
Input Parameters **********		
Co (mg/L)	359	359
Cl (mg/L)	27000	15940
L(ft)	10	5
D (cm2/day)	1.236	1.236
porosity	0.75	0.75
Calculated Values **********		0
V(cm/yr)	-3.48	-17.67
q (cm/yr)	-2.61	-13.25
dispersion length (ft)	0.31	0.11
Internal Parameters *********(do not alter except as noted)*********		
Neuman dispersion length (ft)	0.31	0.11
V(ft/d)	0.00	0.00
Effective. Diffusion (cm2/day)	0.78	0.78
Diffusion + Dispersion (cm2/day)	0.87	0.94
Diffusion + Dispersion (ft2/day)	0.00	0.00
Adjusted depth	0	

OL-VC-50087

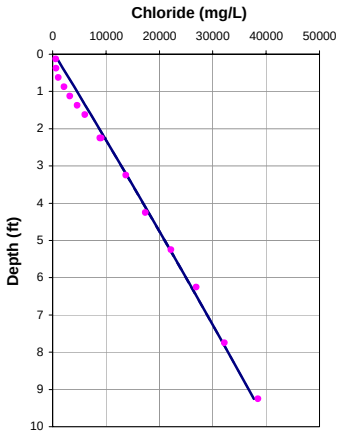

Porosity = 0.75
Dispersion length = 0.3 feet
Upwelling Velocity = <0 cm/year

OL-VC-50087

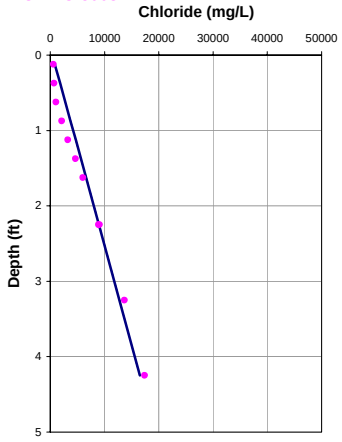

Porosity = 0.75
Dispersion length = 0.1 feet
Upwelling Velocity = <0 cm/year

	10 feet	5 feet
Input Parameters **********		
Co (mg/L)	359	359
Cl (mg/L)	40572	19259
L(ft)	10	5
D (cm2/day)	1.236	1.236
porosity	0.8	0.8
Calculated Values **********	40571.5897	19259.1322
V(cm/yr)	-0.10	-0.10
q (cm/yr)	-0.08	-0.08
dispersion length (ft)	0.31	0.11
Internal Parameters *********(do not alter except as noted)*********		
Neuman dispersion length (ft)	0.31	0.11
V(ft/d)	0.00	0.00
Effective. Diffusion (cm2/day)	0.78	0.78
Diffusion + Dispersion (cm2/day)	0.79	0.79
Diffusion + Dispersion (ft2/day)	0.00	0.00
Adjusted depth	0	

OL-VC-50088

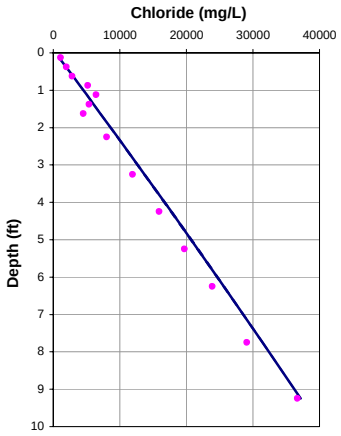

Porosity = 0.75
Dispersion length = 0.3 feet
Upwelling Velocity = <0 cm/year

OL-VC-50088

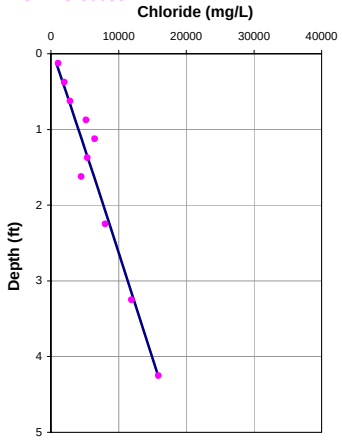

Porosity = 0.75
Dispersion length = 0.1 feet
Upwelling Velocity = <0 cm/year

	10 feet	5 feet
Input Parameters **********		
Co (mg/L)	359	359
Cl (mg/L)	40000	18500
L(ft)	10	5
D (cm2/day)	1.236	1.236
porosity	0.8	0.8
Calculated Values **********		15900
V(cm/yr)	-0.10	-0.10
q (cm/yr)	-0.08	-0.08
dispersion length (ft)	0.31	0.11
Internal Parameters *********(do not alter except as noted)*********		
Neuman dispersion length (ft)	0.31	0.11
V(ft/d)	0.00	0.00
Effective. Diffusion (cm2/day)	0.78	0.78
Diffusion + Dispersion (cm2/day)	0.79	0.79
Diffusion + Dispersion (ft2/day)	0.00	0.00
Adjusted depth	0	

OL-VC-50088A

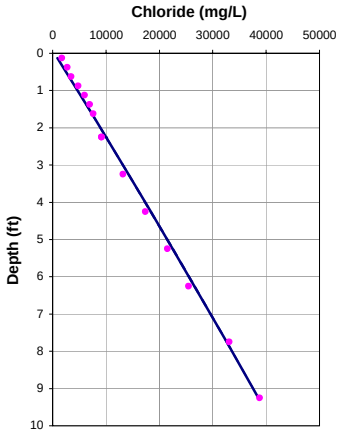

Porosity = 0.75
Dispersion length = 0.3 feet
Upwelling Velocity = <0 cm/year

OL-VC-50088A

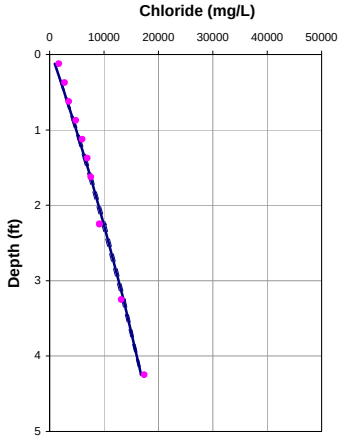

Porosity = 0.75
Dispersion length = 0.1 feet
Upwelling Velocity = -0.7 cm/year

	10 feet	5 feet
Input Parameters **********		
Co (mg/L)	359	359
Cl (mg/L)	41500	19067
L(ft)	10	5
D (cm2/day)	1.236	1.236
porosity	0.75	0.75
Calculated Values **********		19067.2498
V(cm/yr)	-0.10	-0.97
q (cm/yr)	-0.08	-0.73
dispersion length (ft)	0.31	0.11
Internal Parameters *********(do not alter except as noted)*********		
Neuman dispersion length (ft)	0.31	0.11
V(ft/d)	0.00	0.00
Effective. Diffusion (cm2/day)	0.78	0.78
Diffusion + Dispersion (cm2/day)	0.79	0.79
Diffusion + Dispersion (ft2/day)	0.00	0.00
Adjusted depth	0	

OL-VC-50089

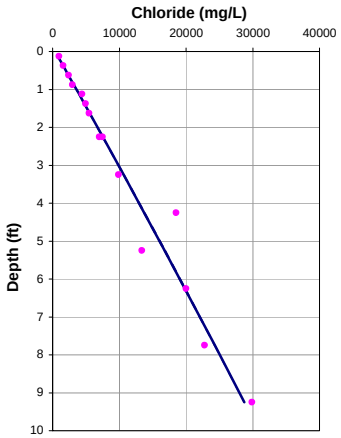

Porosity = 0.75
Dispersion length = 0.3 feet
Upwelling Velocity = <0 cm/year

OL-VC-50089

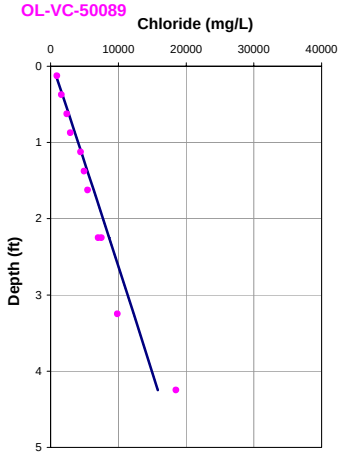

Porosity = 0.75
Dispersion length = 0.1 feet
Upwelling Velocity = <0 cm/year

	10 feet	5 feet
Input Parameters **********		
Co (mg/L)	359	359
Cl (mg/L)	30886	18500
L(ft)	10	5
D (cm2/day)	1.236	1.236
porosity	0.8	0.8
Calculated Values **********	30885.6743	18500
V(cm/yr)	-0.10	-0.10
q (cm/yr)	-0.08	-0.08
dispersion length (ft)	0.31	0.11
Internal Parameters *********(do not alter except as noted)*********		
Neuman dispersion length (ft)	0.31	0.11
V(ft/d)	0.00	0.00
Effective. Diffusion (cm2/day)	0.78	0.78
Diffusion + Dispersion (cm2/day)	0.79	0.79
Diffusion + Dispersion (ft2/day)	0.00	0.00
Adjusted depth	0	

OL-STA-60072

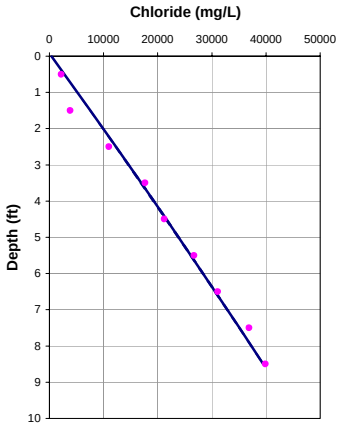

Porosity = 0.70
Dispersion length = 0.3 feet
Upwelling Velocity = ~0 cm/year

OL-STA-60072

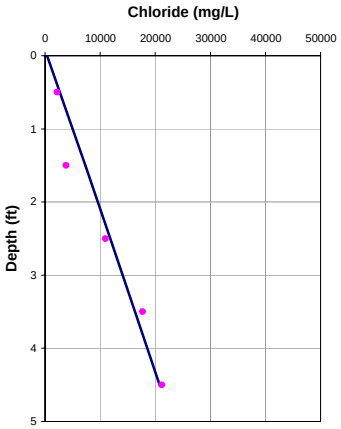

Porosity = 0.70
Dispersion length = 0.1 feet
Upwelling Velocity = NA cm/year

	10 feet	5 feet
Input Parameters **********		
Co (mg/L)	359	359
Cl (mg/L)	46000	23000
L(ft)	10	5
D (cm2/day)	1.236	1.236
porosity	0.7	0.7
Calculated Values **********		
V(cm/yr)	-0.10	-0.10
q (cm/yr)	-0.07	-0.07
dispersion length (ft)	0.31	0.11
Internal Parameters *********(do not alter except as noted)*********		
Neuman dispersion length (ft)	0.31	0.11
V(ft/d)	0.00	0.00
Effective. Diffusion (cm2/day)	0.72	0.72
Diffusion + Dispersion (cm2/day)	0.72	0.72
Diffusion + Dispersion (ft2/day)	0.00	0.00
Adjusted depth	0	

OL-STA-60078

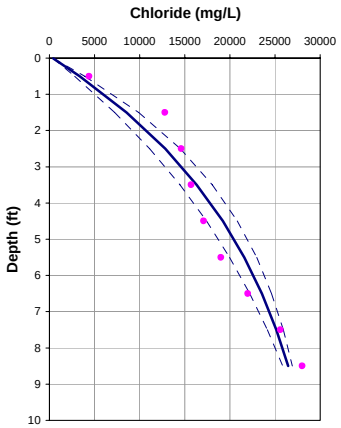

Porosity = 0.7
Dispersion length = 0.3 feet
Upwelling Velocity = -1.3 cm/year

OL-STA-60078

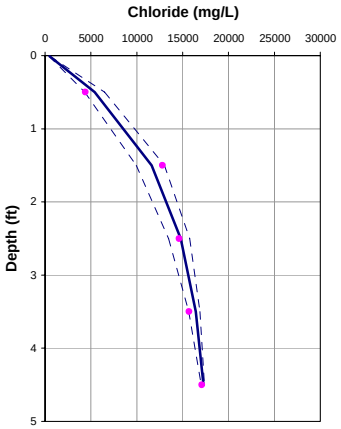

Porosity = 0.7
Dispersion length = 0.1 feet
Upwelling Velocity = -4.4 cm/year

	10 feet	5 feet
Input Parameters **********		
Co (mg/L)	359	359
Cl (mg/L)	28000	17500
L(ft)	10	5
D (cm2/day)	1.236	1.236
porosity	0.7	0.7
Calculated Values **********		
V(cm/yr)	-1.80	-6.23
q (cm/yr)	-1.26	-4.36
dispersion length (ft)	0.31	0.11
Internal Parameters *********(do not alter except as noted)*********		
Neuman dispersion length (ft)	0.31	0.11
V(ft/d)	0.00	0.00
Effective. Diffusion (cm2/day)	0.72	0.72
Diffusion + Dispersion (cm2/day)	0.77	0.78
Diffusion + Dispersion (ft2/day)	0.00	0.00
Adjusted depth	0	

OL-STA-60081

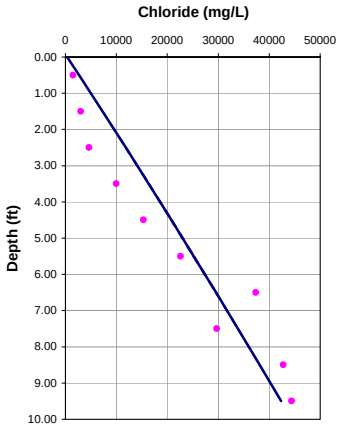

Porosity = 0.70
Dispersion length = 0.3 feet
Upwelling Velocity = ~0 cm/year

OL-STA-60081

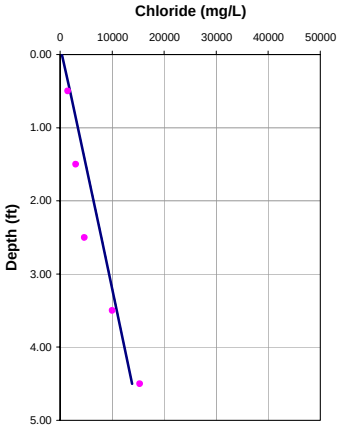

Porosity = 0.70
Dispersion length = 0.1 feet
Upwelling Velocity = ~0 cm/year

	10 feet	5 feet
Input Parameters **********		
Co (mg/L)	359	359
Cl (mg/L)	44400	15300
L(ft)	10	5
D (cm2/day)	1.236	1.236
porosity	0.7	0.7
Calculated Values **********		
V(cm/yr)	-0.10	-0.10
q (cm/yr)	-0.07	-0.07
dispersion length (ft)	0.31	0.11
Internal Parameters *********(do not alter except as noted)*********		
Neuman dispersion length (ft)	0.31	0.11
V(ft/d)	0.00	0.00
Effective. Diffusion (cm2/day)	0.72	0.72
Diffusion + Dispersion (cm2/day)	0.72	0.72
Diffusion + Dispersion (ft2/day)	0.00	0.00
Adjusted depth	0	

OL-STA-60087

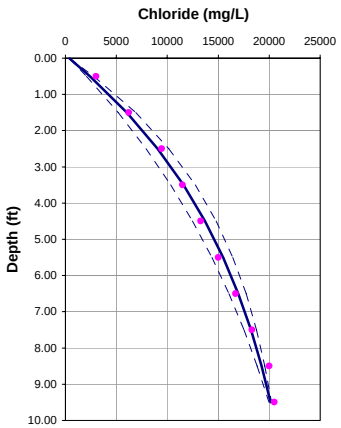

Porosity = 0.70
Dispersion length = 0.3 feet
Upwelling Velocity = -1.1 cm/year

OL-STA-60087

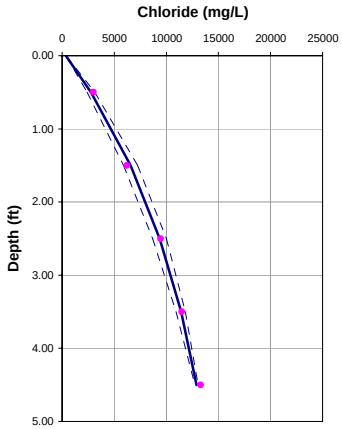

Porosity = 0.70
Dispersion length = 0.1 feet
Upwelling Velocity = -2.0 cm/year

	10 feet	5 feet
Input Parameters **********		
Co (mg/L)	359	359
Cl (mg/L)	20500	13500
L(ft)	10	5
D (cm2/day)	1.236	1.236
porosity	0.7	0.7
Calculated Values **********		
V(cm/yr)	-1.62	-2.79
q (cm/yr)	-1.13	-1.96
dispersion length (ft)	0.31	0.11
Internal Parameters *********(do not alter except as noted)*********		
Neuman dispersion length (ft)	0.31	0.11
V(ft/d)	0.00	0.00
Effective. Diffusion (cm2/day)	0.72	0.72
Diffusion + Dispersion (cm2/day)	0.76	0.75
Diffusion + Dispersion (ft2/day)	0.00	0.00
Adjusted depth	0	

OL-STA-60090

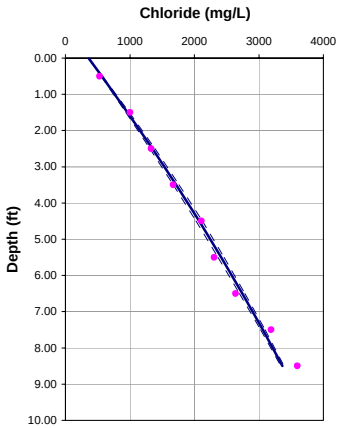

Porosity = 0.7
Dispersion length = 0.3 feet
Upwelling Velocity = -0.2 cm/year

OL-STA-60090

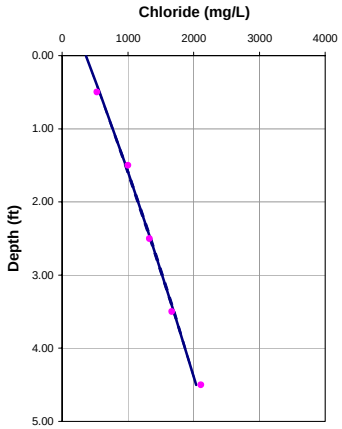

Porosity = 0.7
Dispersion length = 0.1 feet
Upwelling Velocity = -0.3 cm/year

	10 feet	5 feet
Input Parameters **********		
Co (mg/L)	359	359
Cl (mg/L)	3800	2200
L(ft)	10	5
D (cm2/day)	1.236	1.236
porosity	0.7	0.7
Calculated Values **********		
V(cm/yr)	-0.34	-0.49
q (cm/yr)	-0.24	-0.34
dispersion length (ft)	0.31	0.11
Internal Parameters *********(do not alter except as noted)*********		
Neuman dispersion length (ft)	0.31	0.11
V(ft/d)	0.00	0.00
Effective. Diffusion (cm2/day)	0.72	0.72
Diffusion + Dispersion (cm2/day)	0.73	0.73
Diffusion + Dispersion (ft2/day)	0.00	0.00
Adjusted depth	0	

OL-STA-60096

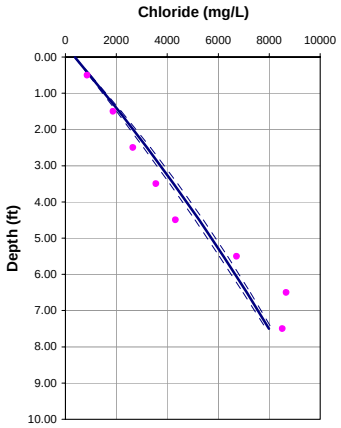

Porosity = 0.70
Dispersion length = 0.3 feet
Upwelling Velocity = -0.3 cm/year

OL-STA-60096

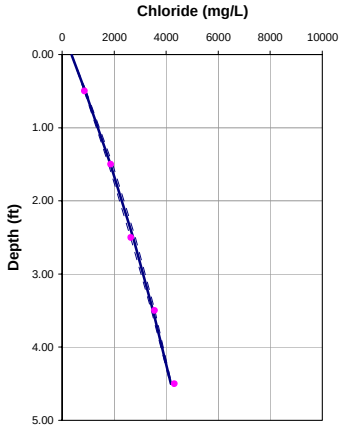

Porosity = 0.70
Dispersion length = 0.1 feet
Upwelling Velocity = -0.7 cm/year

	10 feet	5 feet
Input Parameters **********		
Co (mg/L)	359	359
Cl (mg/L)	10000	4500
L(ft)	10	5
D (cm2/day)	1.236	1.236
porosity	0.7	0.7
Calculated Values **********		
V(cm/yr)	-0.41	-1.00
q (cm/yr)	-0.28	-0.70
dispersion length (ft)	0.31	0.11
Internal Parameters *********(do not alter except as noted)*********		
Neuman dispersion length (ft)	0.31	0.11
V(ft/d)	0.00	0.00
Effective. Diffusion (cm2/day)	0.72	0.72
Diffusion + Dispersion (cm2/day)	0.73	0.73
Diffusion + Dispersion (ft2/day)	0.00	0.00
Adjusted depth	0	

OL-VC-60125

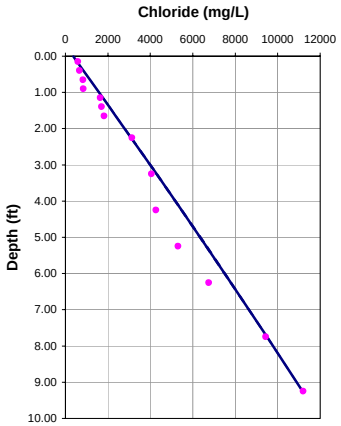

Porosity = 0.70
Dispersion length = 0.3 feet
Upwelling Velocity = ~0 cm/year

OL-VC-60125

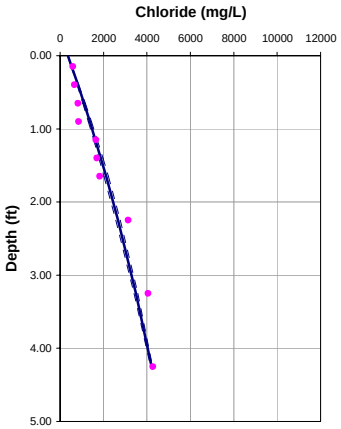

Porosity = 0.70
Dispersion length = 0.1 feet
Upwelling Velocity = -0.8 cm/year

	10 feet	5 feet
Input Parameters **********		
Co (mg/L)	359	359
Cl (mg/L)	12000	4700
L(ft)	10	5
D (cm2/day)	1.236	1.236
porosity	0.7	0.7
Calculated Values **********		
V(cm/yr)	-0.10	-1.17
q (cm/yr)	-0.07	-0.82
dispersion length (ft)	0.31	0.11
Internal Parameters *********(do not alter except as noted)*********		
Neuman dispersion length (ft)	0.31	0.11
V(ft/d)	0.00	0.00
Effective. Diffusion (cm2/day)	0.72	0.72
Diffusion + Dispersion (cm2/day)	0.72	0.73
Diffusion + Dispersion (ft2/day)	0.00	0.00
Adjusted depth	0	

OL-VC-60127

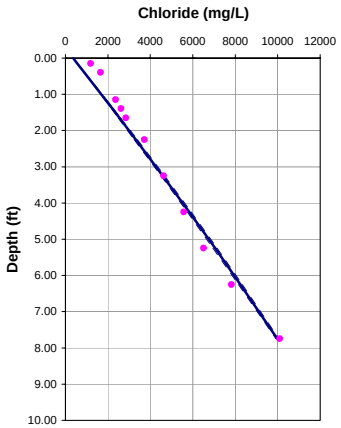

Porosity = 0.7
Dispersion length = 0.3 feet
Upwelling Velocity = -0.1 cm/year

OL-VC-60127

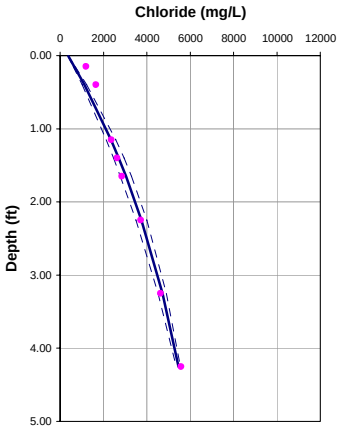

Porosity = 0.7
Dispersion length = 0.1 feet
Upwelling Velocity = -1.7 cm/year

	10 feet	5 feet
Input Parameters **********		
Co (mg/L)	359	359
Cl (mg/L)	12500	5895
L(ft)	10	5
D (cm2/day)	1.236	1.236
porosity	0.7	0.7
Calculated Values **********		5895.28983
V(cm/yr)	-0.18	-2.38
q (cm/yr)	-0.13	-1.67
dispersion length (ft)	0.31	0.11
Internal Parameters *********(do not alter except as noted)*********		
Neuman dispersion length (ft)	0.31	0.11
V(ft/d)	0.00	0.00
Effective. Diffusion (cm2/day)	0.72	0.72
Diffusion + Dispersion (cm2/day)	0.73	0.74
Diffusion + Dispersion (ft2/day)	0.00	0.00
Adjusted depth	0	

OL-VC-60129

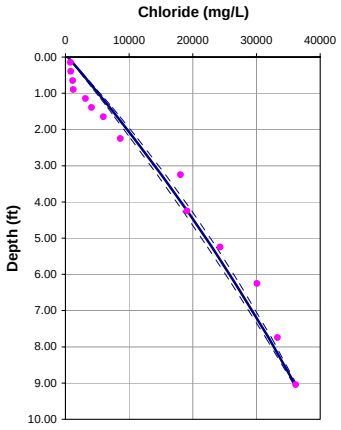

Porosity = 0.70
Dispersion length = 0.3 feet
Upwelling Velocity = -0.3 cm/year

OL-VC-60129

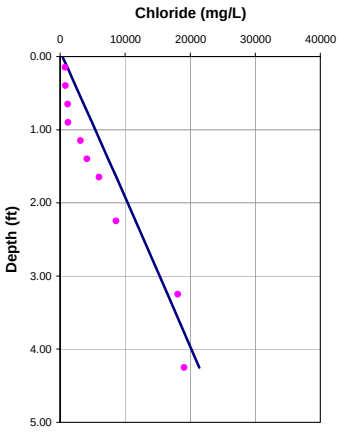

Porosity = 0.70
Dispersion length = 0.1 feet
Upwelling Velocity = ~0 cm/year

	10 feet	5 feet
Input Parameters **********		
Co (mg/L)	359	359
Cl (mg/L)	39000	25000
L(ft)	10	5
D (cm2/day)	1.236	1.236
porosity	0.7	0.7
Calculated Values **********		
V(cm/yr)	-0.44	-0.10
q (cm/yr)	-0.31	-0.07
dispersion length (ft)	0.31	0.11
Internal Parameters *********(do not alter except as noted)*********		
Neuman dispersion length (ft)	0.31	0.11
V(ft/d)	0.00	0.00
Effective. Diffusion (cm2/day)	0.72	0.72
Diffusion + Dispersion (cm2/day)	0.73	0.72
Diffusion + Dispersion (ft2/day)	0.00	0.00
Adjusted depth	0	

OL-VC-60150

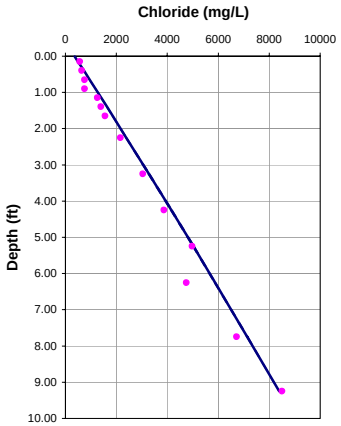

Porosity = 0.70
Dispersion length = 0.3 feet
Upwelling Velocity = ~0 cm/year

OL-VC-60150

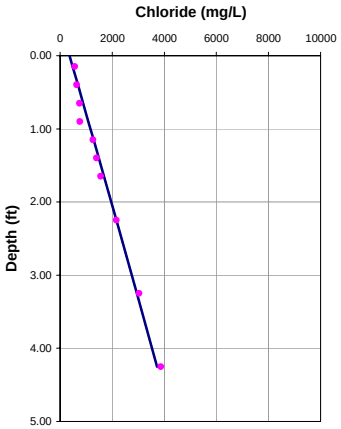

Porosity = 0.70
Dispersion length = 0.1 feet
Upwelling Velocity = ~0 cm/year

	10 feet	5 feet
Input Parameters **********		
Co (mg/L)	359	359
Cl (mg/L)	9000	4300
L(ft)	10	5
D (cm2/day)	1.236	1.236
porosity	0.7	0.7
Calculated Values **********		4300
V(cm/yr)	-0.10	-0.10
q (cm/yr)	-0.07	-0.07
dispersion length (ft)	0.31	0.11
Internal Parameters *********(do not alter except as noted)*********		
Neuman dispersion length (ft)	0.31	0.11
V(ft/d)	0.00	0.00
Effective. Diffusion (cm2/day)	0.72	0.72
Diffusion + Dispersion (cm2/day)	0.72	0.72
Diffusion + Dispersion (ft2/day)	0.00	0.00
Adjusted depth	0	

OL-VC-60152

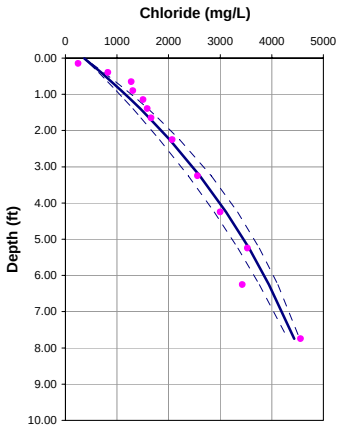

Porosity = 0.7
Dispersion length = 0.3 feet
Upwelling Velocity = -0.9 cm/year

OL-VC-60152

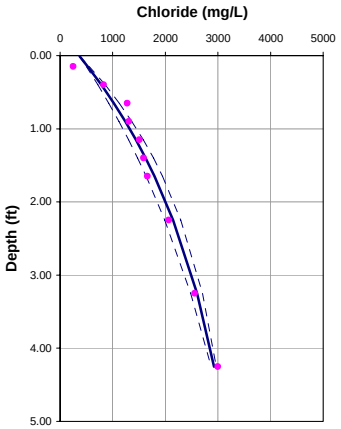

Porosity = 0.7
Dispersion length = 0.1 feet
Upwelling Velocity = -2.1 cm/year

	10 feet	5 feet
Input Parameters **********		
Co (mg/L)	359	359
Cl (mg/L)	5000	3104
L(ft)	10	5
D (cm2/day)	1.236	1.236
porosity	0.7	0.7
Calculated Values **********		3104.47509
V(cm/yr)	-1.26	-3.01
q (cm/yr)	-0.88	-2.11
dispersion length (ft)	0.31	0.11
Internal Parameters *********(do not alter except as noted)*********		
Neuman dispersion length (ft)	0.31	0.11
V(ft/d)	0.00	0.00
Effective. Diffusion (cm2/day)	0.72	0.72
Diffusion + Dispersion (cm2/day)	0.75	0.75
Diffusion + Dispersion (ft2/day)	0.00	0.00
Adjusted depth	0	

OL-VC-60154

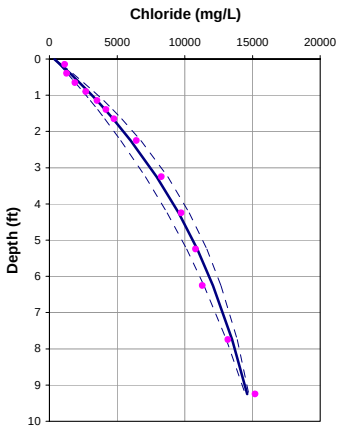

Porosity = 0.70
Dispersion length = 0.3 feet
Upwelling Velocity = -1.1 cm/year

OL-VC-60154

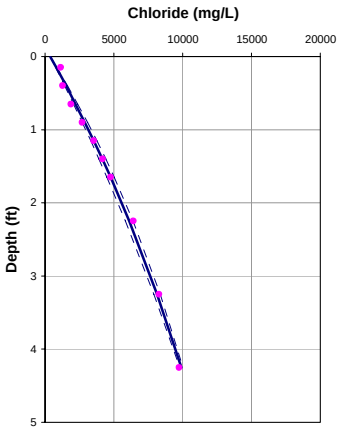

Porosity = 0.70
Dispersion length = 0.1 feet
Upwelling Velocity = -0.9 cm/year

	10 feet	5 feet
Input Parameters **********		
Co (mg/L)	359	359
Cl (mg/L)	15070	11068
L(ft)	10	5
D (cm2/day)	1.236	1.236
porosity	0.7	0.7
Calculated Values **********	15069.6517	11067.6184
V(cm/yr)	-1.51	-1.25
q (cm/yr)	-1.06	-0.88
dispersion length (ft)	0.31	0.11
Internal Parameters *********(do not alter except as noted)*********		
Neuman dispersion length (ft)	0.31	0.11
V(ft/d)	0.00	0.00
Effective. Diffusion (cm2/day)	0.72	0.72
Diffusion + Dispersion (cm2/day)	0.76	0.73
Diffusion + Dispersion (ft2/day)	0.00	0.00
Adjusted depth	0	

OL-VC-60162

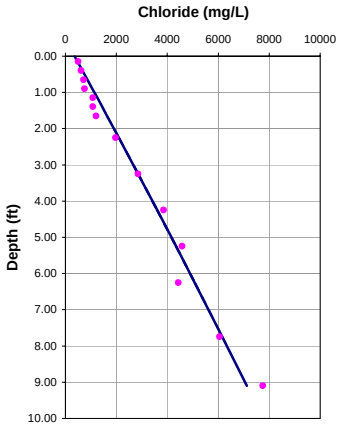

Porosity = 0.70
Dispersion length = 0.3 feet
Upwelling Velocity = ~0 cm/year

OL-VC-60162

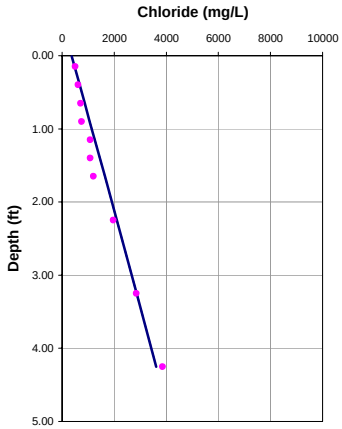

Porosity = 0.70
Dispersion length = 0.1 feet
Upwelling Velocity = ~0 cm/year

	10 feet	5 feet
Input Parameters **********		
Co (mg/L)	359	359
Cl (mg/L)	7750	4912
L(ft)	10	6
D (cm2/day)	1.236	1.236
porosity	0.7	0.7
Calculated Values **********		4912.23363
V(cm/yr)	-0.10	-0.10
q (cm/yr)	-0.07	-0.07
dispersion length (ft)	0.31	0.14
Internal Parameters *********(do not alter except as noted)*********		
Neuman dispersion length (ft)	0.31	0.14
V(ft/d)	0.00	0.00
Effective. Diffusion (cm2/day)	0.72	0.72
Diffusion + Dispersion (cm2/day)	0.72	0.72
Diffusion + Dispersion (ft2/day)	0.00	0.00
Adjusted depth	0	

OL-VC-60168

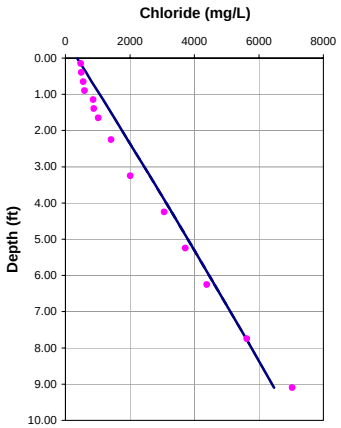

Porosity = 0.7
Dispersion length = 0.3 feet
Upwelling Velocity = ~0 cm/year

OL-VC-60168

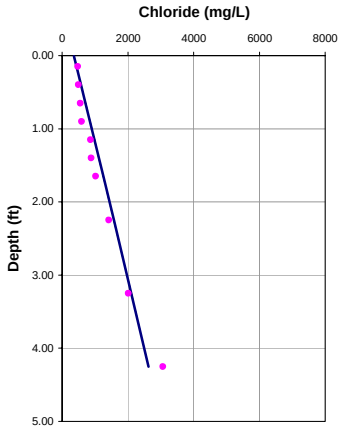

Porosity = 0.7
Dispersion length = 0.1 feet
Upwelling Velocity = ~0 cm/year

	10 feet	5 feet
Input Parameters **********		
Co (mg/L)	359	359
Cl (mg/L)	7040	3016
L(ft)	10	5
D (cm2/day)	1.236	1.236
porosity	0.7	0.7
Calculated Values **********		3016.43241
V(cm/yr)	-0.10	-0.10
q (cm/yr)	-0.07	-0.07
dispersion length (ft)	0.31	0.11
Internal Parameters *********(do not alter except as noted)*********		
Neuman dispersion length (ft)	0.31	0.11
V(ft/d)	0.00	0.00
Effective. Diffusion (cm2/day)	0.72	0.72
Diffusion + Dispersion (cm2/day)	0.72	0.72
Diffusion + Dispersion (ft2/day)	0.00	0.00
Adjusted depth	0	

OL-VC-60171

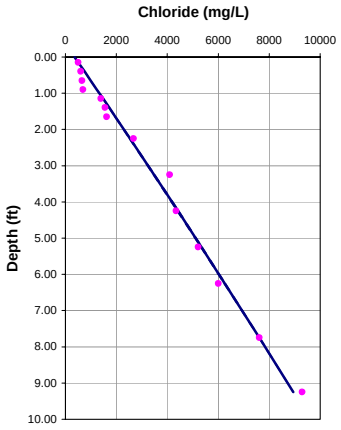

Porosity = 0.70
Dispersion length = 0.3 feet
Upwelling Velocity = ~0 cm/year

OL-VC-60171

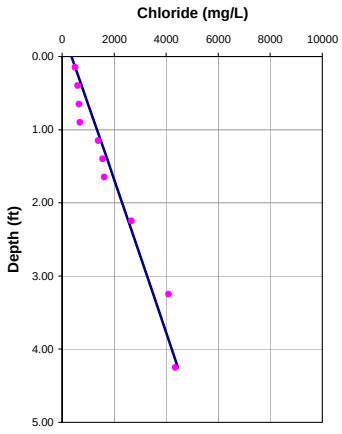

Porosity = 0.70
Dispersion length = 0.1 feet
Upwelling Velocity = ~0 cm/year

	10 feet	5 feet
Input Parameters **********		
Co (mg/L)	359	359
Cl (mg/L)	9600	5153
L(ft)	10	5
D (cm2/day)	1.236	1.236
porosity	0.7	0.7
Calculated Values **********		5153.36207
V(cm/yr)	-0.10	-0.10
q (cm/yr)	-0.07	-0.07
dispersion length (ft)	0.31	0.11
Internal Parameters *********(do not alter except as noted)*********		
Neuman dispersion length (ft)	0.31	0.11
V(ft/d)	0.00	0.00
Effective. Diffusion (cm2/day)	0.72	0.72
Diffusion + Dispersion (cm2/day)	0.72	0.72
Diffusion + Dispersion (ft2/day)	0.00	0.00
Adjusted depth	0	

OL-VC-60179

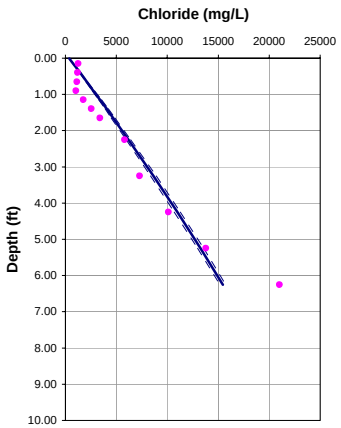

Porosity = 0.70
Dispersion length = 0.3 feet
Upwelling Velocity = -0.2 cm/year

OL-VC-60179

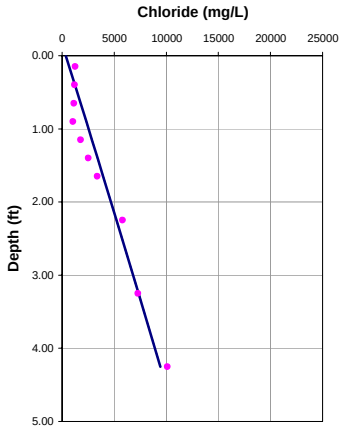

Porosity = 0.70
Dispersion length = 0.1 feet
Upwelling Velocity = ~0 cm/year

	10 feet	5 feet
Input Parameters **********		
Co (mg/L)	359	359
Cl (mg/L)	23000	11000
L(ft)	10	5
D (cm2/day)	1.236	1.236
porosity	0.7	0.7
Calculated Values **********		11000
V(cm/yr)	-0.32	-0.10
q (cm/yr)	-0.22	-0.07
dispersion length (ft)	0.31	0.11
Internal Parameters *********(do not alter except as noted)*********		
Neuman dispersion length (ft)	0.31	0.11
V(ft/d)	0.00	0.00
Effective. Diffusion (cm2/day)	0.72	0.72
Diffusion + Dispersion (cm2/day)	0.73	0.72
Diffusion + Dispersion (ft2/day)	0.00	0.00
Adjusted depth	0	

OL-VC-60181

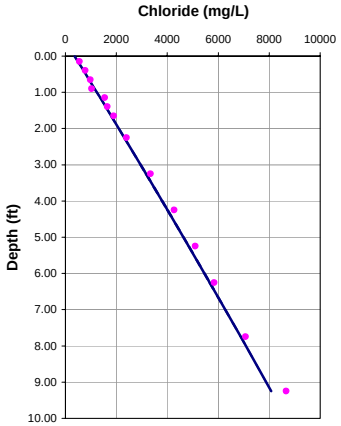

Porosity = 0.7
Dispersion length = 0.3 feet
Upwelling Velocity = ~0 cm/year

OL-VC-60181

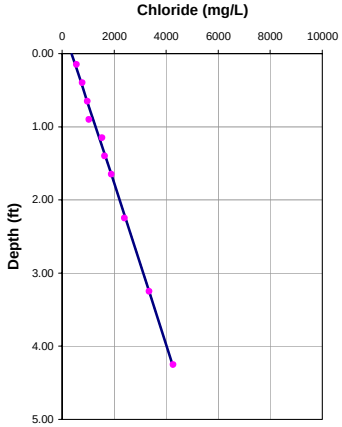

Porosity = 0.7
Dispersion length = 0.1 feet
Upwelling Velocity = ~0 cm/year

	10 feet	5 feet
Input Parameters **********		
Co (mg/L)	359	359
Cl (mg/L)	8670	4910
L(ft)	10	5
D (cm2/day)	1.236	1.236
porosity	0.7	0.7
Calculated Values **********		4909.54502
V(cm/yr)	-0.10	-0.10
q (cm/yr)	-0.07	-0.07
dispersion length (ft)	0.31	0.11
Internal Parameters *********(do not alter except as noted)*********		
Neuman dispersion length (ft)	0.31	0.11
V(ft/d)	0.00	0.00
Effective. Diffusion (cm2/day)	0.72	0.72
Diffusion + Dispersion (cm2/day)	0.72	0.72
Diffusion + Dispersion (ft2/day)	0.00	0.00
Adjusted depth	0	

OL-VC-60191

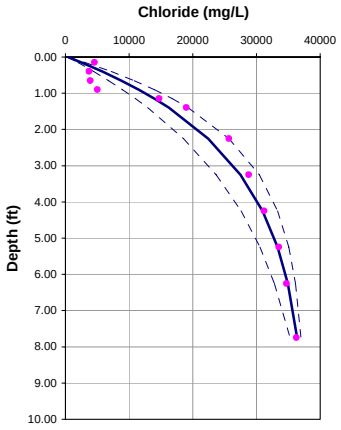

Porosity = 0.70
Dispersion length = 0.3 feet
Upwelling Velocity = -2.7 cm/year

OL-VC-60191

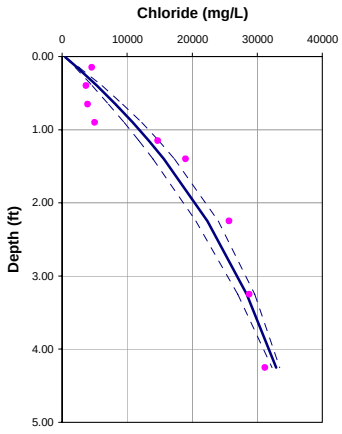

Porosity = 0.70
Dispersion length = 0.1 feet
Upwelling Velocity = -1.8 cm/year

	10 feet	5 feet
Input Parameters **********		
Co (mg/L)	359	359
Cl (mg/L)	37500	35568
L(ft)	10	5
D (cm2/day)	1.236	1.236
porosity	0.7	0.7
Calculated Values **********		35568.0176
V(cm/yr)	-3.79	-2.55
q (cm/yr)	-2.65	-1.79
dispersion length (ft)	0.31	0.11
Internal Parameters *********(do not alter except as noted)*********		
Neuman dispersion length (ft)	0.31	0.11
V(ft/d)	0.00	0.00
Effective. Diffusion (cm2/day)	0.72	0.72
Diffusion + Dispersion (cm2/day)	0.82	0.74
Diffusion + Dispersion (ft2/day)	0.00	0.00
Adjusted depth	0	

OL-VC-60274

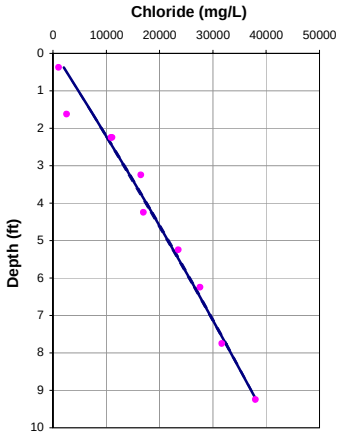

Porosity = 0.70
Dispersion length = 0.3 feet
Upwelling Velocity = <0 cm/year

OL-VC-60274

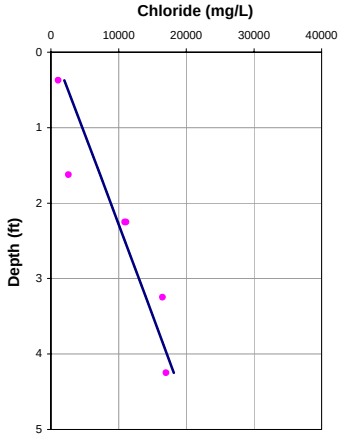

Porosity = 0.70
Dispersion length = 0.1 feet
Upwelling Velocity = <0 cm/year

	10 feet	5 feet
Input Parameters **********		
Co (mg/L)	359	359
Cl (mg/L)	40924	21219
L(ft)	10	5
D (cm2/day)	1.236	1.236
porosity	0.7	0.7
Calculated Values **********	40923.635	21218.6265
V(cm/yr)	-0.16	-0.10
q (cm/yr)	0.22	-0.07
dispersion length (ft)	0.31	0.11
Internal Parameters *********(do not alter except as noted)*********		
Neuman dispersion length (ft)	0.31	0.11
V(ft/d)	0.00	0.00
Effective. Diffusion (cm2/day)	0.72	0.72
Diffusion + Dispersion (cm2/day)	0.73	0.72
Diffusion + Dispersion (ft2/day)	0.00	0.00
Adjusted depth	0	

OL-VC-60275

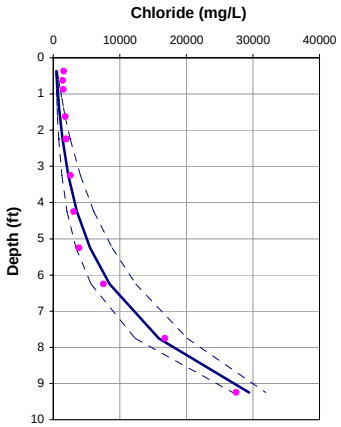

Porosity = 0.7
Dispersion length = 0.3 feet
Upwelling Velocity = <0 cm/year

OL-VC-60275

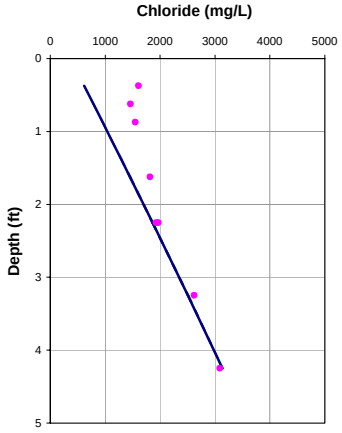

Porosity = 0.7
Dispersion length = 0.1 feet
Upwelling Velocity = -0.1 cm/year

	10 feet	5 feet
Input Parameters **********		
Co (mg/L)	359	359
Cl (mg/L)	40000	3600
L(ft)	10	5
D (cm2/day)	1.236	1.236
porosity	0.7	0.7
Calculated Values **********	30000	3090
V(cm/yr)	4.00	-0.20
q (cm/yr)	2.80	-0.14
dispersion length (ft)	0.31	0.11
Internal Parameters *********(do not alter except as noted)*********		
Neuman dispersion length (ft)	0.31	0.11
V(ft/d)	0.00	0.00
Effective. Diffusion (cm2/day)	0.72	0.72
Diffusion + Dispersion (cm2/day)	0.82	0.72
Diffusion + Dispersion (ft2/day)	0.00	0.00
Adjusted depth	0	

OL-VC-60276

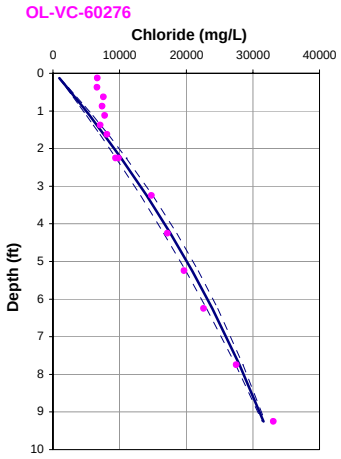

Porosity = 0.70
Dispersion length = 0.3 feet
Upwelling Velocity = -0.5 cm/year

OL-VC-60276

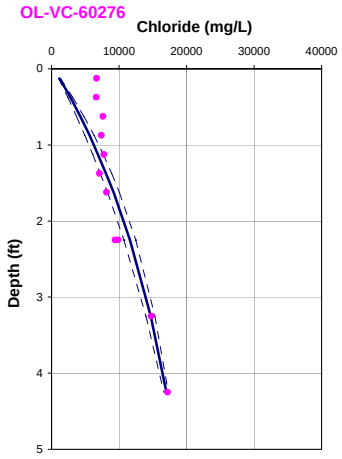

Porosity = 0.70
Dispersion length = 0.1 feet
Upwelling Velocity = -1.8 cm/year

	10 feet	5 feet
Input Parameters **********		
Co (mg/L)	359	359
Cl (mg/L)	33275	18331
L(ft)	10	5
D (cm2/day)	1.236	1.236
porosity	0.7	0.7
Calculated Values **********	33274.9693	18330.564
V(cm/yr)	-0.71	-2.58
q (cm/yr)	-0.50	-1.81
dispersion length (ft)	0.31	0.11
Internal Parameters *********(do not alter except as noted)*********		
Neuman dispersion length (ft)	0.31	0.11
V(ft/d)	0.00	0.00
Effective. Diffusion (cm2/day)	0.72	0.72
Diffusion + Dispersion (cm2/day)	0.74	0.74
Diffusion + Dispersion (ft2/day)	0.00	0.00
Adjusted depth	0	

OL-VC-60277

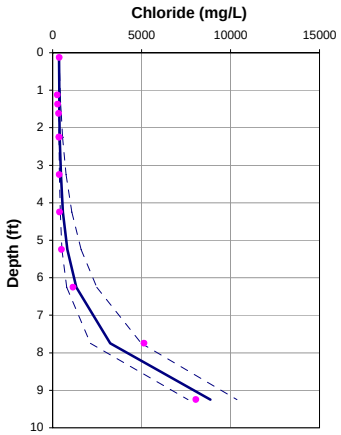

Porosity = 0.70
Dispersion length = 0.3 feet
Upwelling Velocity = <0 cm/year

OL-VC-60277

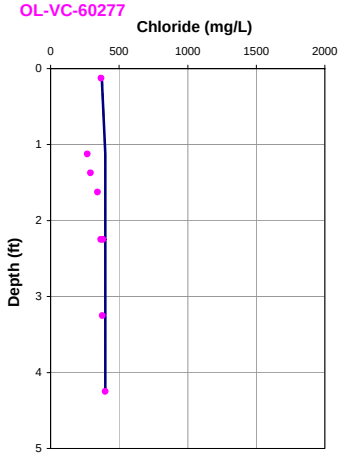

Porosity = 0.70
Dispersion length = 0.1 feet
Upwelling Velocity = NA cm/year

	10 feet	5 feet
Input Parameters **********		
Co (mg/L)	359	359
Cl (mg/L)	15000	400
L(ft)	10	5
D (cm2/day)	1.236	1.236
porosity	0.7	0.7
Calculated Values **********		400
V(cm/yr)	8.00	-48.75
q (cm/yr)	5.60	-34.13
dispersion length (ft)	0.31	0.11
Internal Parameters *********(do not alter except as noted)*********		
Neuman dispersion length (ft)	0.31	0.11
V(ft/d)	0.00	0.00
Effective. Diffusion (cm2/day)	0.72	0.72
Diffusion + Dispersion (cm2/day)	0.93	1.15
Diffusion + Dispersion (ft2/day)	0.00	0.00
Adjusted depth	0	

OL-VC-60278

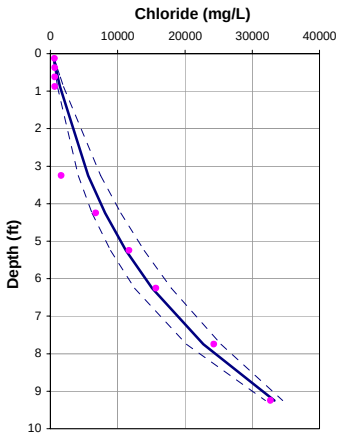

Porosity = 0.7
Dispersion length = 0.3 feet
Upwelling Velocity = <0 cm/year

OL-VC-60278

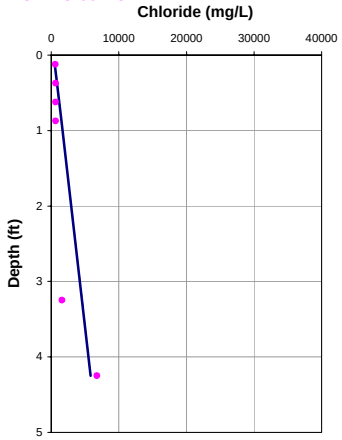

Porosity = 0.7
Dispersion length = 0.1 feet
Upwelling Velocity = <0 cm/year

	10 feet	5 feet
Input Parameters **********		
Co (mg/L)	359	359
Cl (mg/L)	40000	6760
L(ft)	10	5
D (cm2/day)	1.236	1.236
porosity	0.7	0.7
Calculated Values **********		6760
V(cm/yr)	2.00	-0.10
q (cm/yr)	1.40	-0.07
dispersion length (ft)	0.31	0.11
Internal Parameters *********(do not alter except as noted)*********		
Neuman dispersion length (ft)	0.31	0.11
V(ft/d)	0.00	0.00
Effective. Diffusion (cm2/day)	0.72	0.72
Diffusion + Dispersion (cm2/day)	0.77	0.72
Diffusion + Dispersion (ft2/day)	0.00	0.00
Adjusted depth	0	

OL-VC-60278A

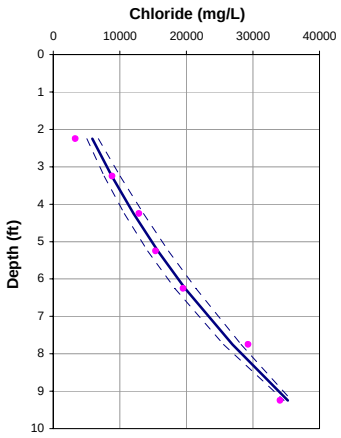

Porosity = 0.70
Dispersion length = 0.3 feet
Upwelling Velocity = <0 cm/year

OL-VC-60278A

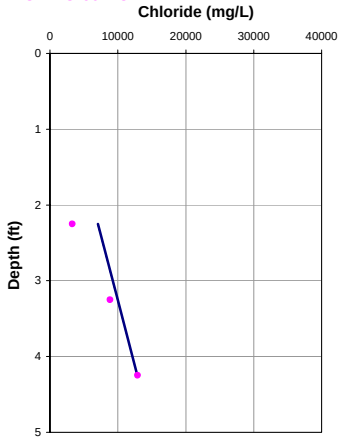

Porosity = 0.70
Dispersion length = 0.1 feet
Upwelling Velocity = <0 cm/year

	10 feet	5 feet
Input Parameters **********		
Co (mg/L)	359	359
Cl (mg/L)	40000	15000
L(ft)	10	5
D (cm2/day)	1.236	1.236
porosity	0.7	0.7
Calculated Values **********		12900
V(cm/yr)	1.00	-0.10
q (cm/yr)	0.70	-0.07
dispersion length (ft)	0.31	0.11
Internal Parameters *********(do not alter except as noted)*********		
Neuman dispersion length (ft)	0.31	0.11
V(ft/d)	0.00	0.00
Effective. Diffusion (cm2/day)	0.72	0.72
Diffusion + Dispersion (cm2/day)	0.75	0.72
Diffusion + Dispersion (ft2/day)	0.00	0.00
Adjusted depth	0	

OL-VC-60279

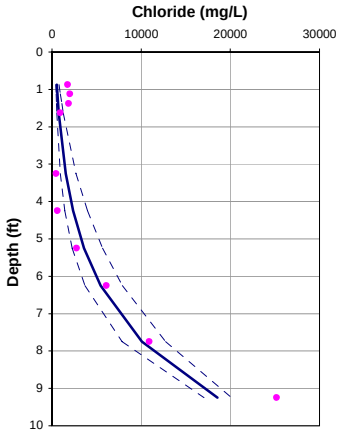

Porosity = 0.70
Dispersion length = 0.3 feet
Upwelling Velocity = <0 cm/year

OL-VC-60279

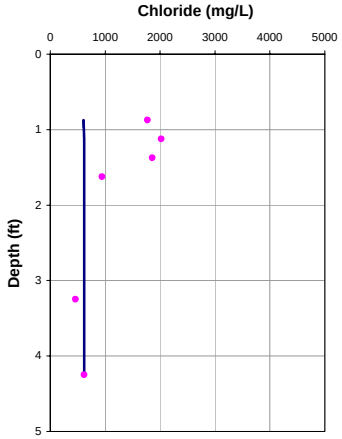

Porosity = 0.70
Dispersion length = 0.1 feet
Upwelling Velocity = NA cm/year

	10 feet	5 feet
Input Parameters **********		
Co (mg/L)	359	359
Cl (mg/L)	25200	620
L(ft)	10	5
D (cm2/day)	1.236	1.236
porosity	0.7	0.7
Calculated Values **********		620
V(cm/yr)	4.00	-50.00
q (cm/yr)	2.80	-35.00
dispersion length (ft)	0.31	0.11
Internal Parameters *********(do not alter except as noted)*********		
Neuman dispersion length (ft)	0.31	0.11
V(ft/d)	0.00	0.00
Effective. Diffusion (cm2/day)	0.72	0.72
Diffusion + Dispersion (cm2/day)	0.82	1.16
Diffusion + Dispersion (ft2/day)	0.00	0.00
Adjusted depth	0	

OL-VC-60281

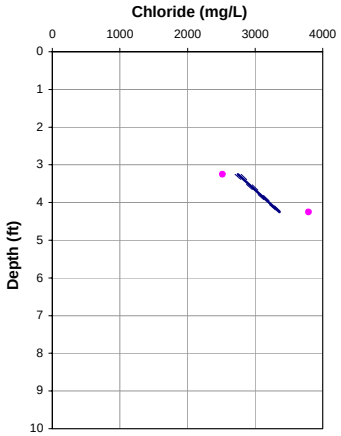

Porosity = 0.7
Dispersion length = 0.1 feet
Upwelling Velocity = NA cm/year

OL-VC-60281

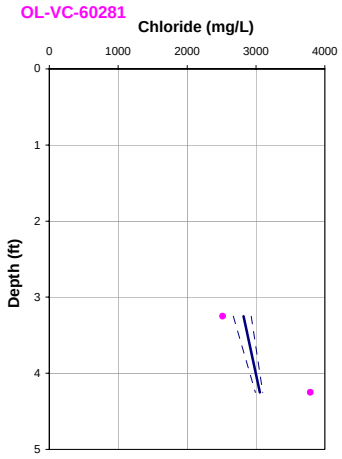

Porosity = 0.7
Dispersion length = 0.1 feet
Upwelling Velocity = NA cm/year

	10 feet	5 feet
Input Parameters **********		
Co (mg/L)	359	359
Cl (mg/L)	3790	3169
L(ft)	5	5
D (cm2/day)	1.236	1.236
porosity	0.7	0.7
Calculated Values **********		3168.74713
V(cm/yr)	-0.72	-4.57
q (cm/yr)	-0.51	-3.20
dispersion length (ft)	0.11	0.11
Internal Parameters *********(do not alter except as noted)*********		
Neuman dispersion length (ft)	0.11	0.11
V(ft/d)	0.00	0.00
Effective. Diffusion (cm2/day)	0.72	0.72
Diffusion + Dispersion (cm2/day)	0.73	0.76
Diffusion + Dispersion (ft2/day)	0.00	0.00
Adjusted depth	0	

OL-VC-60281A

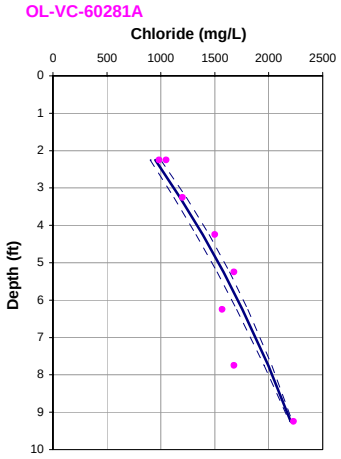

Porosity = 0.70
Dispersion length = 0.3 feet
Upwelling Velocity = -0.5 cm/year

OL-VC-60281A

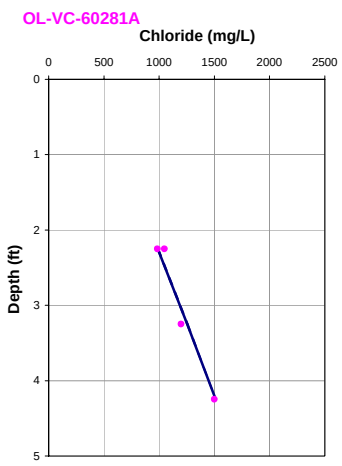

Porosity = 0.70
Dispersion length = 0.1 feet
Upwelling Velocity = -0.2 cm/year

	10 feet	5 feet
Input Parameters **********		
Co (mg/L)	359	359
Cl (mg/L)	2300	1700
L(ft)	10	5
D (cm2/day)	1.236	1.236
porosity	0.7	0.7
Calculated Values **********		
V(cm/yr)	-0.76	-0.28
q (cm/yr)	-0.53	-0.20
dispersion length (ft)	0.31	0.11
Internal Parameters *********(do not alter except as noted)*********		
Neuman dispersion length (ft)	0.31	0.11
V(ft/d)	0.00	0.00
Effective. Diffusion (cm2/day)	0.72	0.72
Diffusion + Dispersion (cm2/day)	0.74	0.72
Diffusion + Dispersion (ft2/day)	0.00	0.00
Adjusted depth	0	

OL-VC-60282

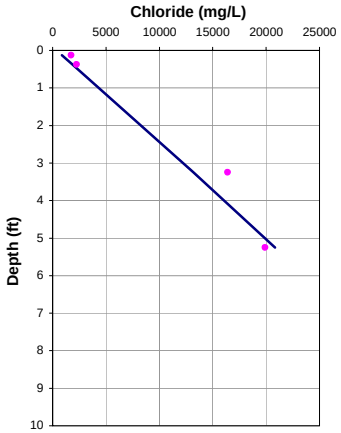

Porosity = 0.70
Dispersion length = 0.1 feet
Upwelling Velocity = <0 cm/year

OL-VC-60282

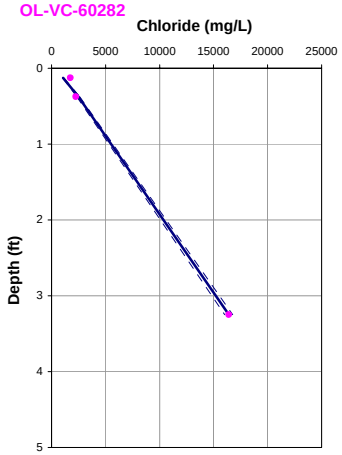

Porosity = 0.70
Dispersion length = 0.1 feet
Upwelling Velocity = -0.6 cm/year

	10 feet	5 feet
Input Parameters **********		
Co (mg/L)	359	359
Cl (mg/L)	19900	23113
L(ft)	5	5
D (cm2/day)	1.236	1.236
porosity	0.7	0.7
Calculated Values **********		23113.1254
V(cm/yr)	-0.10	-0.87
q (cm/yr)	-0.07	-0.61
dispersion length (ft)	0.11	0.11
Internal Parameters *********(do not alter except as noted)*********		
Neuman dispersion length (ft)	0.11	0.11
V(ft/d)	0.00	0.00
Effective. Diffusion (cm2/day)	0.72	0.72
Diffusion + Dispersion (cm2/day)	0.72	0.73
Diffusion + Dispersion (ft2/day)	0.00	0.00
Adjusted depth	0	

OL-VC-60283

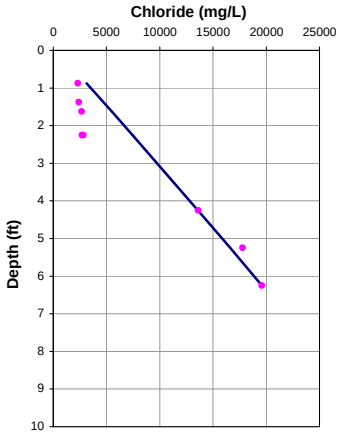

Porosity = 0.7
Dispersion length = 0.1 feet
Upwelling Velocity = <0 cm/year

OL-VC-60283

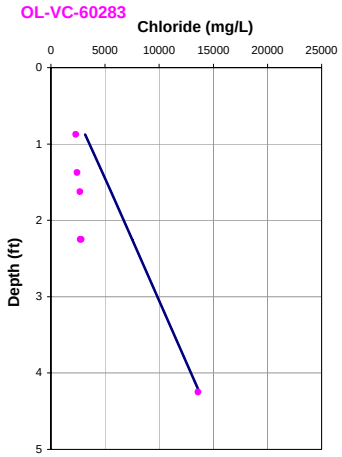

Porosity = 0.7
Dispersion length = 0.1 feet
Upwelling Velocity = <0 cm/year

	10 feet	5 feet
Input Parameters **********		
Co (mg/L)	359	359
Cl (mg/L)	19600	16000
L(ft)	6	5
D (cm2/day)	1.236	1.236
porosity	0.7	0.7
Calculated Values **********		13600
V(cm/yr)	-0.10	-0.10
q (cm/yr)	-0.07	-0.07
dispersion length (ft)	0.15	0.11
Internal Parameters *********(do not alter except as noted)*********		
Neuman dispersion length (ft)	0.15	0.11
V(ft/d)	0.00	0.00
Effective. Diffusion (cm2/day)	0.72	0.72
Diffusion + Dispersion (cm2/day)	0.72	0.72
Diffusion + Dispersion (ft2/day)	0.00	0.00
Adjusted depth	0	

OL-VC-60284

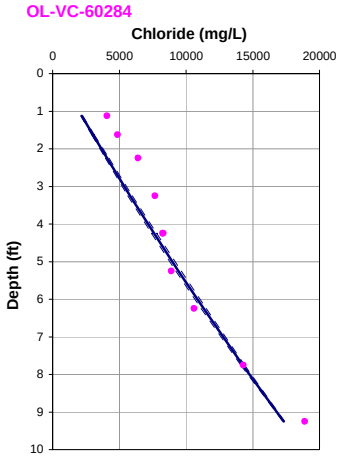

Porosity = 0.70
Dispersion length = 0.3 feet
Upwelling Velocity = <0 cm/year

OL-VC-60284

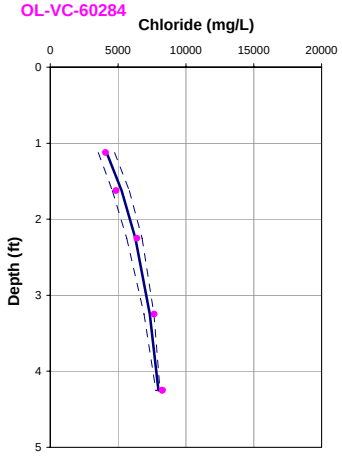

Porosity = 0.70
Dispersion length = 0.1 feet
Upwelling Velocity = -3.4 cm/year

	10 feet	5 feet
Input Parameters **********		
Co (mg/L)	359	359
Cl (mg/L)	18900	8260
L(ft)	10	5
D (cm2/day)	1.236	1.236
porosity	0.7	0.7
Calculated Values **********		8260
V(cm/yr)	0.25	-4.80
q (cm/yr)	0.18	-3.36
dispersion length (ft)	0.31	0.11
Internal Parameters *********(do not alter except as noted)*********		
Neuman dispersion length (ft)	0.31	0.11
V(ft/d)	0.00	0.00
Effective. Diffusion (cm2/day)	0.72	0.72
Diffusion + Dispersion (cm2/day)	0.73	0.76
Diffusion + Dispersion (ft2/day)	0.00	0.00
Adjusted depth	0	

OL-VC-60285

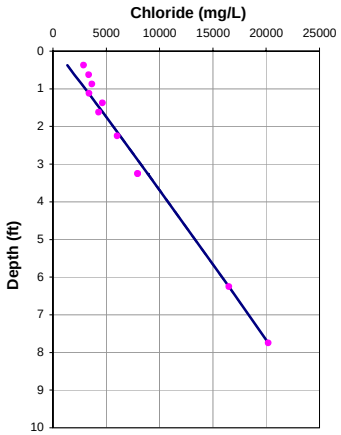

Porosity = 0.70
Dispersion length = 0.2 feet
Upwelling Velocity = <0 cm/year

OL-VC-60285

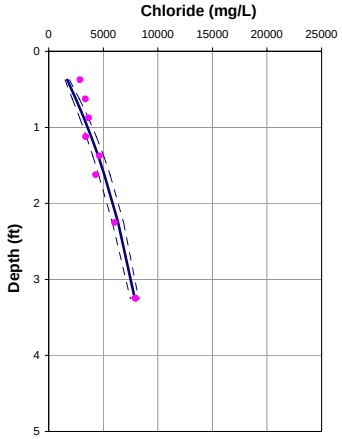

Porosity = 0.70
Dispersion length = 0.1 feet
Upwelling Velocity = -2.1 cm/year

		10 feet	5 feet
Input Parameters **********			
Co (mg/L)		359	359
Cl (mg/L)		20200	9600
L(ft)		8	5
D (cm2/day)		1.236	1.236
porosity		0.7	0.7
Calculated Values **********			9158.49374
V(cm/yr)		-0.10	-2.97
q (cm/yr)		-0.07	-2.08
dispersion length (ft)		0.21	0.11
Internal Parameters *********(do not alter except as noted)*********			
Neuman dispersion length (ft)		0.21	0.11
V(ft/d)		0.00	0.00
Effective. Diffusion (cm2/day)		0.72	0.72
Diffusion + Dispersion (cm2/day)		0.72	0.75
Diffusion + Dispersion (ft2/day)		0.00	0.00
Adjusted depth	0		

OL-VC-60286

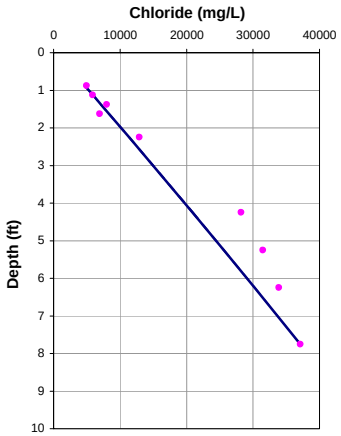

Porosity = 0.7
Dispersion length = 0.2 feet
Upwelling Velocity = <0 cm/year

OL-VC-60286

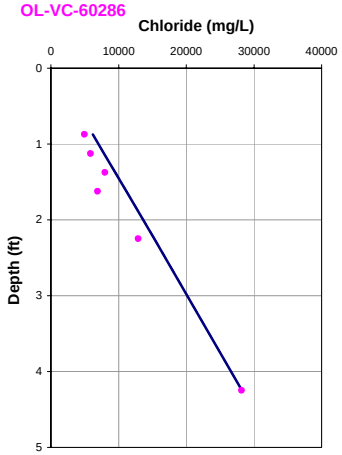

Porosity = 0.7
Dispersion length = 0.1 feet
Upwelling Velocity = <0 cm/year

		10 feet	5 feet
Input Parameters **********			
Co (mg/L)		359	359
Cl (mg/L)		37100	33000
L(ft)		8	5
D (cm2/day)		1.236	1.236
porosity		0.7	0.7
Calculated Values **********			28200
V(cm/yr)		-0.10	-0.10
q (cm/yr)		-0.07	-0.07
dispersion length (ft)		0.21	0.11
Internal Parameters *********(do not alter except as noted)*********			
Neuman dispersion length (ft)		0.21	0.11
V(ft/d)		0.00	0.00
Effective. Diffusion (cm2/day)		0.72	0.72
Diffusion + Dispersion (cm2/day)		0.72	0.72
Diffusion + Dispersion (ft2/day)		0.00	0.00
Adjusted depth	0		

OL-VC-60287

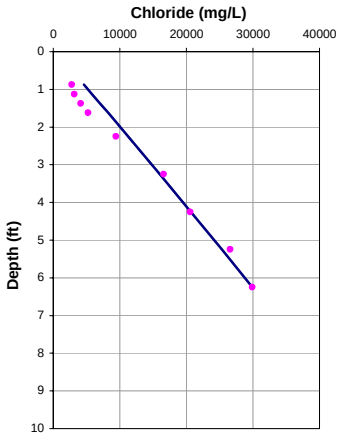

Porosity = 0.70
Dispersion length = 0.1 feet
Upwelling Velocity = <0 cm/year

OL-VC-60287

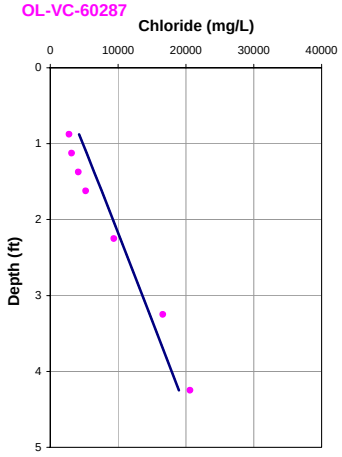

Porosity = 0.70
Dispersion length = 0.1 feet
Upwelling Velocity = <0 cm/year

		10 feet	5 feet
Input Parameters **********			
Co (mg/L)		359	359
Cl (mg/L)		29900	22171
L(ft)		6	5
D (cm2/day)		1.236	1.236
porosity		0.7	0.7
Calculated Values **********			22170.7447
V(cm/yr)		-0.10	-0.10
q (cm/yr)		-0.07	-0.07
dispersion length (ft)		0.15	0.11
Internal Parameters *********(do not alter except as noted)*********			
Neuman dispersion length (ft)		0.15	0.11
V(ft/d)		0.00	0.00
Effective. Diffusion (cm2/day)		0.72	0.72
Diffusion + Dispersion (cm2/day)		0.72	0.72
Diffusion + Dispersion (ft2/day)		0.00	0.00
Adjusted depth	0		

OL-VC-60288

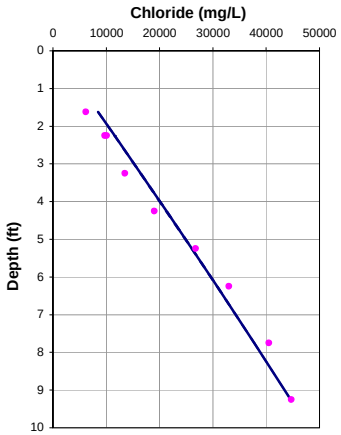

Porosity = 0.70
Dispersion length = 0.3 feet
Upwelling Velocity = <0 cm/year

OL-VC-60288

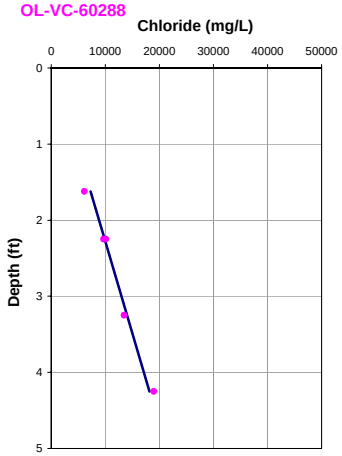

Porosity = 0.70
Dispersion length = 0.1 feet
Upwelling Velocity = <0 cm/year

	10 feet	5 feet
Input Parameters **********		
Co (mg/L)	359	359
Cl (mg/L)	48000	21216
L(ft)	10	5
D (cm2/day)	1.236	1.236
porosity	0.7	0.7
Calculated Values **********		21215.8276
V(cm/yr)	-0.10	-0.10
q (cm/yr)	-0.07	-0.07
dispersion length (ft)	0.31	0.11
Internal Parameters *********(do not alter except as noted)*********		
Neuman dispersion length (ft)	0.31	0.11
V(ft/d)	0.00	0.00
Effective. Diffusion (cm2/day)	0.72	0.72
Diffusion + Dispersion (cm2/day)	0.72	0.72
Diffusion + Dispersion (ft2/day)	0.00	0.00
Adjusted depth	0	

OL-VC-60289

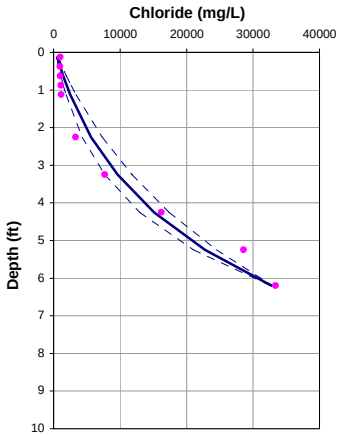

Porosity = 0.7
Dispersion length = 0.1 feet
Upwelling Velocity = <0 cm/year

OL-VC-60289

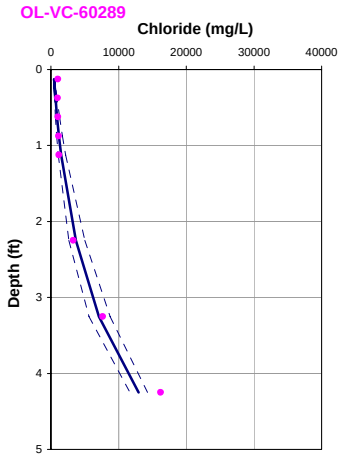

Porosity = 0.7
Dispersion length = 0.1 feet
Upwelling Velocity = <0 cm/year

	10 feet	5 feet
Input Parameters **********		
Co (mg/L)	359	359
Cl (mg/L)	33400	20000
L(ft)	6	5
D (cm2/day)	1.236	1.236
porosity	0.7	0.7
Calculated Values **********		20000
V(cm/yr)	3.00	5.00
q (cm/yr)	2.10	3.50
dispersion length (ft)	0.15	0.11
Internal Parameters *********(do not alter except as noted)*********		
Neuman dispersion length (ft)	0.15	0.11
V(ft/d)	0.00	0.00
Effective. Diffusion (cm2/day)	0.72	0.72
Diffusion + Dispersion (cm2/day)	0.76	0.77
Diffusion + Dispersion (ft2/day)	0.00	0.00
Adjusted depth	0	

OL-VC-60290

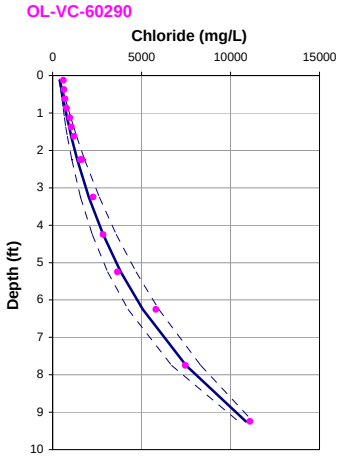

Porosity = 0.70
Dispersion length = 0.3 feet
Upwelling Velocity = <0 cm/year

OL-VC-60290

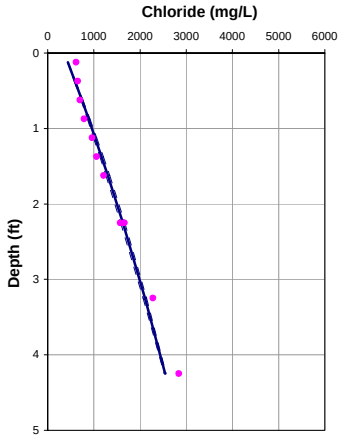

Porosity = 0.70
Dispersion length = 0.1 feet
Upwelling Velocity = -0.6 cm/year

	10 feet	5 feet
Input Parameters **********		
Co (mg/L)	359	359
Cl (mg/L)	13000	2840
L(ft)	10	5
D (cm2/day)	1.236	1.236
porosity	0.7	0.7
Calculated Values **********		2840
V(cm/yr)	2.00	-0.85
q (cm/yr)	1.40	-0.60
dispersion length (ft)	0.31	0.11
Internal Parameters *********(do not alter except as noted)*********		
Neuman dispersion length (ft)	0.31	0.11
V(ft/d)	0.00	0.00
Effective. Diffusion (cm2/day)	0.72	0.72
Diffusion + Dispersion (cm2/day)	0.77	0.73
Diffusion + Dispersion (ft2/day)	0.00	0.00
Adjusted depth	0	

OL-VC-60290A

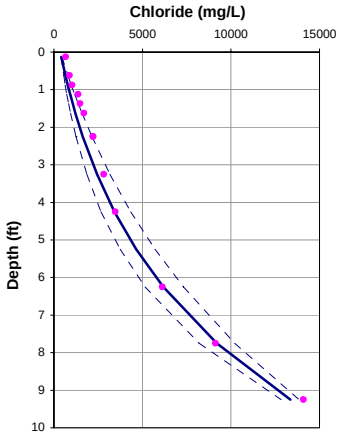

Porosity = 0.70
Dispersion length = 0.3 feet
Upwelling Velocity = <0 cm/year

OL-VC-60290A

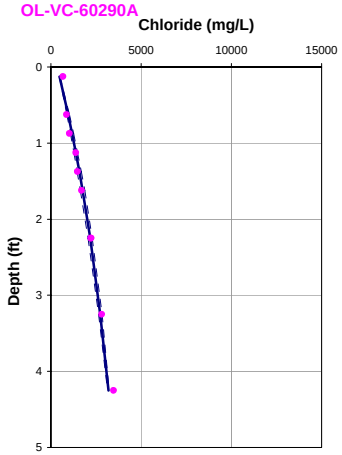

Porosity = 0.70
Dispersion length = 0.1 feet
Upwelling Velocity = -1.3 cm/year

	10 feet	5 feet
Input Parameters **********		
Co (mg/L)	359	359
Cl (mg/L)	16000	3470
L(ft)	10	5
D (cm2/day)	1.236	1.236
porosity	0.7	0.7
Calculated Values **********		3470
V(cm/yr)	2.00	-1.93
q (cm/yr)	1.40	-1.35
dispersion length (ft)	0.31	0.11
Internal Parameters *********(do not alter except as noted)*********		
Neuman dispersion length (ft)	0.31	0.11
V(ft/d)	0.00	0.00
Effective. Diffusion (cm2/day)	0.72	0.72
Diffusion + Dispersion (cm2/day)	0.77	0.74
Diffusion + Dispersion (ft2/day)	0.00	0.00
Adjusted depth	0	

OL-VC-60291

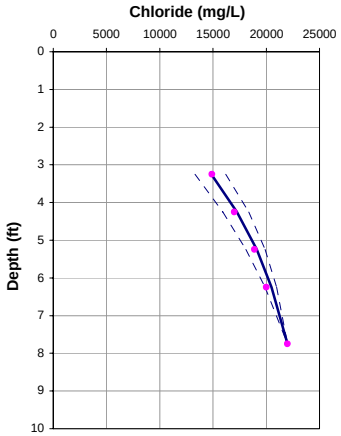

Porosity = 0.7
Dispersion length = 0.2 feet
Upwelling Velocity = -1.8 cm/year

OL-VC-60291

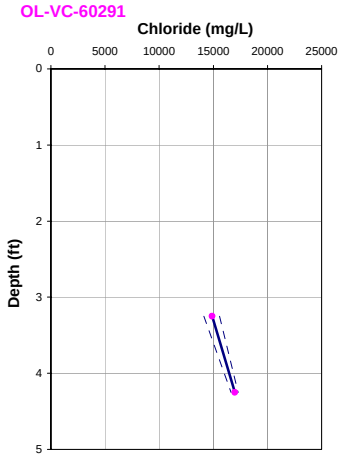

Porosity = 0.7
Dispersion length = 0.1 feet
Upwelling Velocity = -2.1 cm/year

	10 feet	5 feet
Input Parameters **********		
Co (mg/L)	359	359
Cl (mg/L)	22000	18172
L(ft)	8	5
D (cm2/day)	1.236	1.236
porosity	0.7	0.7
Calculated Values **********		18172.3198
V(cm/yr)	-2.50	-3.00
q (cm/yr)	-1.75	-2.10
dispersion length (ft)	0.21	0.11
Internal Parameters *********(do not alter except as noted)*********		
Neuman dispersion length (ft)	0.21	0.11
V(ft/d)	0.00	0.00
Effective. Diffusion (cm2/day)	0.72	0.72
Diffusion + Dispersion (cm2/day)	0.76	0.75
Diffusion + Dispersion (ft2/day)	0.00	0.00
Adjusted depth	0	

OL-VC-60292

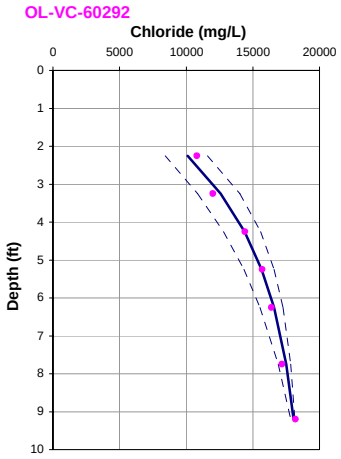

Porosity = 0.70
Dispersion length = 0.3 feet
Upwelling Velocity = -2.2 cm/year

OL-VC-60292

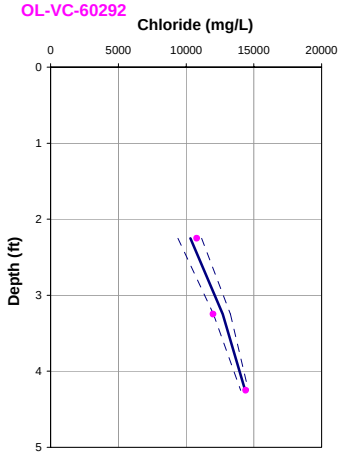

Porosity = 0.70
Dispersion length = 0.1 feet
Upwelling Velocity = -2.3 cm/year

	10 feet	5 feet
Input Parameters **********		
Co (mg/L)	359	359
Cl (mg/L)	18250	15250
L(ft)	10	5
D (cm2/day)	1.236	1.236
porosity	0.7	0.7
Calculated Values **********		14400
V(cm/yr)	-3.18	-3.29
q (cm/yr)	-2.22	-2.30
dispersion length (ft)	0.31	0.11
Internal Parameters *********(do not alter except as noted)*********		
Neuman dispersion length (ft)	0.31	0.11
V(ft/d)	0.00	0.00
Effective. Diffusion (cm2/day)	0.72	0.72
Diffusion + Dispersion (cm2/day)	0.80	0.75
Diffusion + Dispersion (ft2/day)	0.00	0.00
Adjusted depth	0	

OL-VC-60293

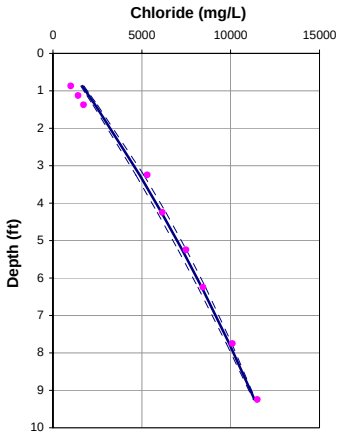

Porosity = 0.70
Dispersion length = 0.3 feet
Upwelling Velocity = -0.3 cm/year

OL-VC-60293

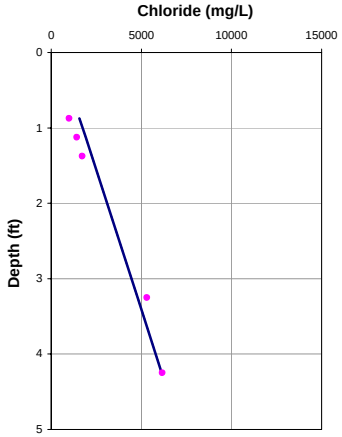

Porosity = 0.70
Dispersion length = 0.1 feet
Upwelling Velocity = <0 cm/year

	10 feet	5 feet
Input Parameters **********		
Co (mg/L)	359	359
Cl (mg/L)	12000	7118
L(ft)	10	5
D (cm2/day)	1.236	1.236
porosity	0.7	0.7
Calculated Values **********	12404.3759	7117.86638
V(cm/yr)	-0.49	-0.10
q (cm/yr)	-0.35	-0.07
dispersion length (ft)	0.31	0.11
Internal Parameters *********(do not alter except as noted)*********		
Neuman dispersion length (ft)	0.31	0.11
V(ft/d)	0.00	0.00
Effective. Diffusion (cm2/day)	0.72	0.72
Diffusion + Dispersion (cm2/day)	0.73	0.72
Diffusion + Dispersion (ft2/day)	0.00	0.00
Adjusted depth	0	

OL-VC-60294

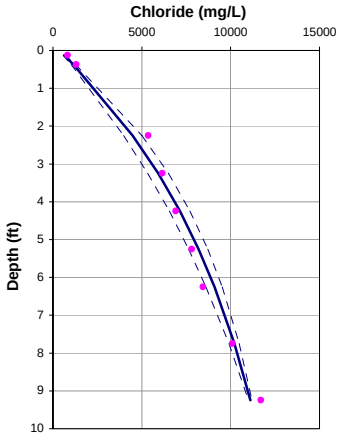

Porosity = 0.7
Dispersion length = 0.3 feet
Upwelling Velocity = -1.0 cm/year

OL-VC-60294

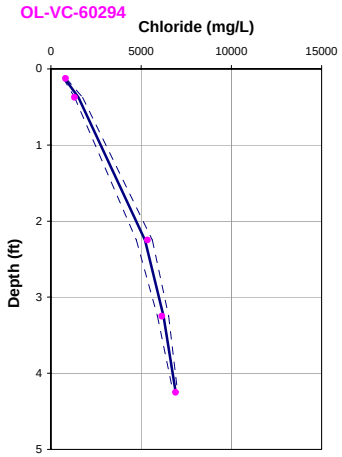

Porosity = 0.7
Dispersion length = 0.1 feet
Upwelling Velocity = -2.7 cm/year

	10 feet	5 feet
Input Parameters **********		
Co (mg/L)	359	359
Cl (mg/L)	11483	7263
L(ft)	10	5
D (cm2/day)	1.236	1.236
porosity	0.7	0.7
Calculated Values **********	11483.3569	7263.09563
V(cm/yr)	-1.38	-3.90
q (cm/yr)	-0.97	-2.73
dispersion length (ft)	0.31	0.11
Internal Parameters *********(do not alter except as noted)*********		
Neuman dispersion length (ft)	0.31	0.11
V(ft/d)	0.00	0.00
Effective. Diffusion (cm2/day)	0.72	0.72
Diffusion + Dispersion (cm2/day)	0.76	0.76
Diffusion + Dispersion (ft2/day)	0.00	0.00
Adjusted depth	0	

OL-VC-60294A

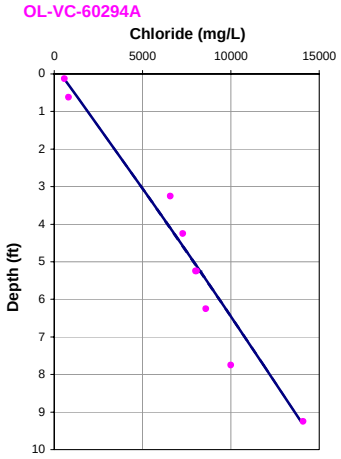

Porosity = 0.70
Dispersion length = 0.3 feet
Upwelling Velocity = <0 cm/year

OL-VC-60294A

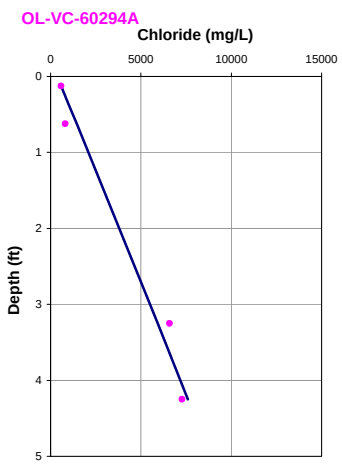

Porosity = 0.70
Dispersion length = 0.1 feet
Upwelling Velocity = <0 cm/year

	10 feet	5 feet
Input Parameters **********		
Co (mg/L)	359	359
Cl (mg/L)	15000	8839
L(ft)	10	5
D (cm2/day)	1.236	1.236
porosity	0.7	0.7
Calculated Values **********		8838.77449
V(cm/yr)	-0.10	-0.10
q (cm/yr)	-0.07	-0.07
dispersion length (ft)	0.31	0.11
Internal Parameters *********(do not alter except as noted)*********		
Neuman dispersion length (ft)	0.31	0.11
V(ft/d)	0.00	0.00
Effective. Diffusion (cm2/day)	0.72	0.72
Diffusion + Dispersion (cm2/day)	0.72	0.72
Diffusion + Dispersion (ft2/day)	0.00	0.00
Adjusted depth	0	

OL-VC-60295

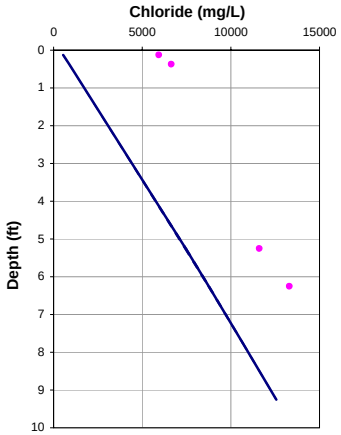

Porosity = 0.70
Dispersion length = 0.3 feet
Upwelling Velocity = NA cm/year

OL-VC-60295

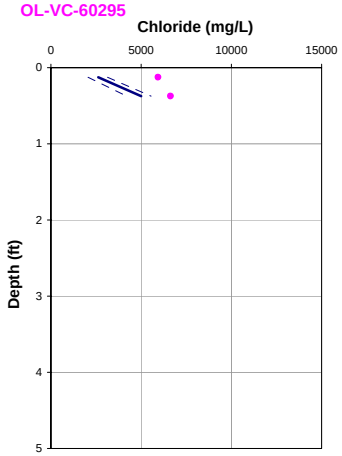

Porosity = 0.70
Dispersion length = 0.1 feet
Upwelling Velocity = NA cm/year

	10 feet	5 feet
Input Parameters **********		
Co (mg/L)	359	359
Cl (mg/L)	13500	6640
L(ft)	10	5
D (cm2/day)	1.236	1.236
porosity	0.7	0.7
Calculated Values **********		6640
V(cm/yr)	-0.10	-50.00
q (cm/yr)	-0.07	-35.00
dispersion length (ft)	0.31	0.11
Internal Parameters *********(do not alter except as noted)*********		
Neuman dispersion length (ft)	0.31	0.11
V(ft/d)	0.00	0.00
Effective. Diffusion (cm2/day)	0.72	0.72
Diffusion + Dispersion (cm2/day)	0.72	1.16
Diffusion + Dispersion (ft2/day)	0.00	0.00
Adjusted depth	0	

OL-VC-60296

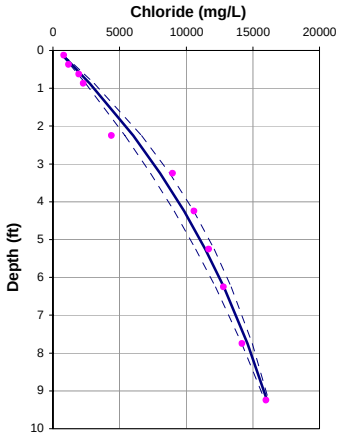

Porosity = 0.7
Dispersion length = 0.3 feet
Upwelling Velocity = -0.8 cm/year

OL-VC-60296

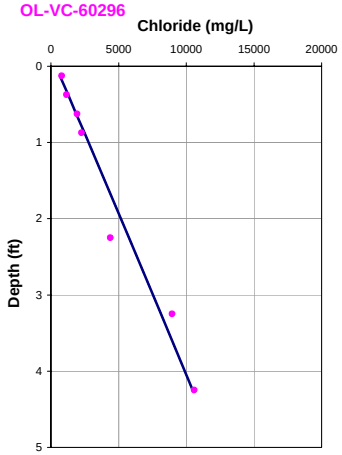

Porosity = 0.7
Dispersion length = 0.1 feet
Upwelling Velocity = <0 cm/year

	10 feet	5 feet
Input Parameters **********		
Co (mg/L)	359	359
Cl (mg/L)	16685	12199
L(ft)	10	5
D (cm2/day)	1.236	1.236
porosity	0.7	0.7
Calculated Values **********	16685.2303	12198.8212
V(cm/yr)	-1.15	-0.10
q (cm/yr)	-0.80	-0.07
dispersion length (ft)	0.31	0.11
Internal Parameters *********(do not alter except as noted)*********		
Neuman dispersion length (ft)	0.31	0.11
V(ft/d)	0.00	0.00
Effective. Diffusion (cm2/day)	0.72	0.72
Diffusion + Dispersion (cm2/day)	0.75	0.72
Diffusion + Dispersion (ft2/day)	0.00	0.00
Adjusted depth	0	

OL-VC-60297

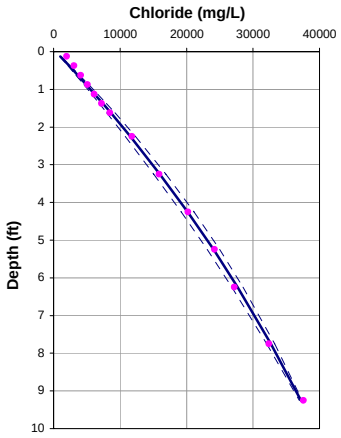

Porosity = 0.70
Dispersion length = 0.3 feet
Upwelling Velocity = -0.4 cm/year

OL-VC-60297

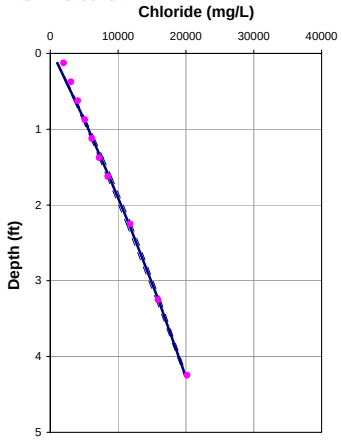

Porosity = 0.70
Dispersion length = 0.1 feet
Upwelling Velocity = -0.5 cm/year

	10 feet	5 feet
Input Parameters **********		
Co (mg/L)	359	359
Cl (mg/L)	39307	22700
L(ft)	10	5
D (cm2/day)	1.236	1.236
porosity	0.7	0.7
Calculated Values **********	39307.3832	22881.2657
V(cm/yr)	-0.60	-0.73
q (cm/yr)	-0.42	-0.51
dispersion length (ft)	0.31	0.11
Internal Parameters *********(do not alter except as noted)*********		
Neuman dispersion length (ft)	0.31	0.11
V(ft/d)	0.00	0.00
Effective. Diffusion (cm2/day)	0.72	0.72
Diffusion + Dispersion (cm2/day)	0.74	0.73
Diffusion + Dispersion (ft2/day)	0.00	0.00
Adjusted depth	0	

OL-VC-60302

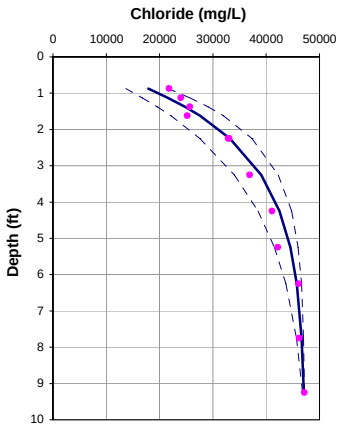

Porosity = 0.70
Dispersion length = 0.3 feet
Upwelling Velocity = -3.8 cm/year

OL-VC-60302

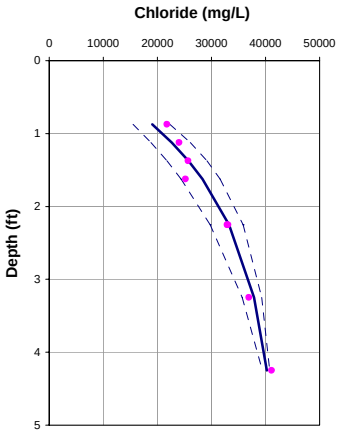

Porosity = 0.70
Dispersion length = 0.1 feet
Upwelling Velocity = -4.3 cm/year

	10 feet	5 feet
Input Parameters **********		
Co (mg/L)	359	359
Cl (mg/L)	47200	41250
L(ft)	10	5
D (cm2/day)	1.236	1.236
porosity	0.7	0.7
Calculated Values **********		40000
V(cm/yr)	-5.48	-6.16
q (cm/yr)	-3.84	-4.31
dispersion length (ft)	0.31	0.11
Internal Parameters *********(do not alter except as noted)*********		
Neuman dispersion length (ft)	0.31	0.11
V(ft/d)	0.00	0.00
Effective. Diffusion (cm2/day)	0.72	0.72
Diffusion + Dispersion (cm2/day)	0.86	0.78
Diffusion + Dispersion (ft2/day)	0.00	0.00
Adjusted depth	0	

OL-VC-60303

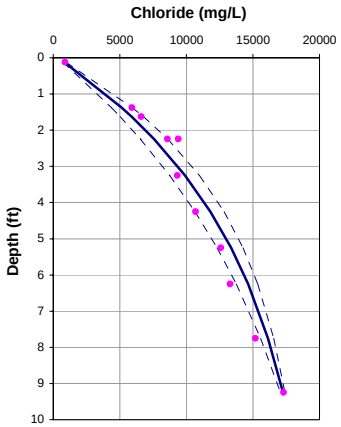

Porosity = 0.7
Dispersion length = 0.3 feet
Upwelling Velocity = -1.3 cm/year

OL-VC-60303

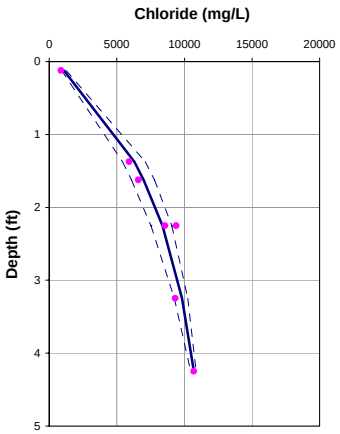

Porosity = 0.7
Dispersion length = 0.1 feet
Upwelling Velocity = -3.3

	10 feet	5 feet
Input Parameters **********		
Co (mg/L)	359	359
Cl (mg/L)	17700	11111
L(ft)	10	5
D (cm2/day)	1.236	1.236
porosity	0.7	0.7
Calculated Values **********		11111.2004
V(cm/yr)	-1.82	-4.76
q (cm/yr)	-1.27	-3.33
dispersion length (ft)	0.31	0.11
Internal Parameters *********(do not alter except as noted)*********		
Neuman dispersion length (ft)	0.31	0.11
V(ft/d)	0.00	0.00
Effective. Diffusion (cm2/day)	0.72	0.72
Diffusion + Dispersion (cm2/day)	0.77	0.76
Diffusion + Dispersion (ft2/day)	0.00	0.00
Adjusted depth	0	

OL-VC-60304

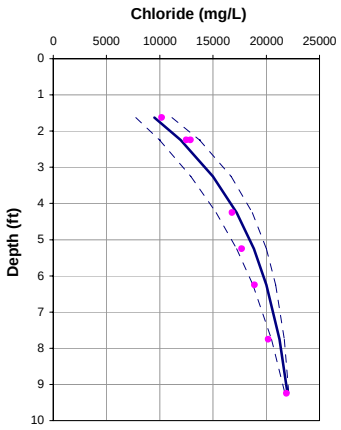

Porosity = 0.70
Dispersion length = 0.3 feet
Upwelling Velocity = -2.1 cm/year

OL-VC-60304

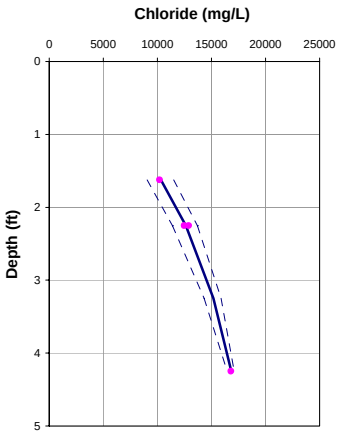

Porosity = 0.70
Dispersion length = 0.1 feet
Upwelling Velocity = -2.8 cm/year

	10 feet	5 feet
Input Parameters **********		
Co (mg/L)	359	359
Cl (mg/L)	22250	17668
L(ft)	10	5
D (cm2/day)	1.236	1.236
porosity	0.7	0.7
Calculated Values **********		17667.7648
V(cm/yr)	-3.00	-4.02
q (cm/yr)	-2.10	-2.81
dispersion length (ft)	0.31	0.11
Internal Parameters *********(do not alter except as noted)*********		
Neuman dispersion length (ft)	0.31	0.11
V(ft/d)	0.00	0.00
Effective. Diffusion (cm2/day)	0.72	0.72
Diffusion + Dispersion (cm2/day)	0.80	0.76
Diffusion + Dispersion (ft2/day)	0.00	0.00
Adjusted depth	0	

OL-STA-70040

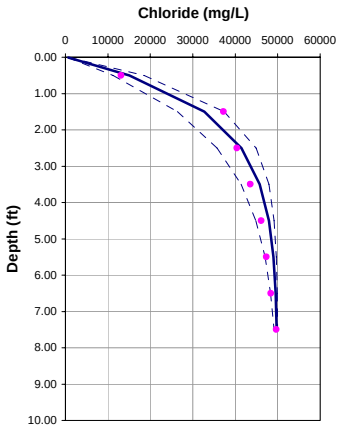

Porosity = 0.70
Dispersion length = 0.3 feet
Upwelling Velocity = -5.4 cm/year

OL-STA-70040

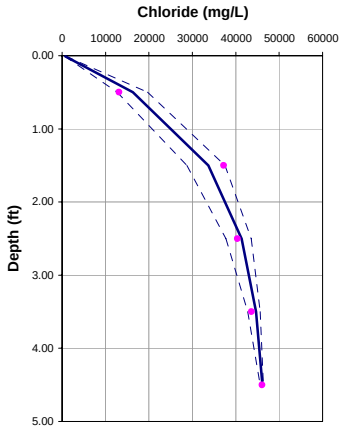

Porosity = 0.70
Dispersion length = 0.1 feet
Upwelling Velocity = -5.5 cm/year

		10 feet	5 feet
Input Parameters **********			
Co (mg/L)		359	359
Cl (mg/L)		50000	46500
L(ft)		10	5
D (cm2/day)		1.236	1.236
porosity		0.7	0.7
Calculated Values **********			
V(cm/yr)		-7.70	-7.84
q (cm/yr)		-5.39	-5.49
dispersion length (ft)		0.31	0.11
Internal Parameters *********(do not alter except as noted)*********			
Neuman dispersion length (ft)		0.31	0.11
V(ft/d)		0.00	0.00
Effective. Diffusion (cm2/day)		0.72	0.72
Diffusion + Dispersion (cm2/day)		0.92	0.79
Diffusion + Dispersion (ft2/day)		0.00	0.00
Adjusted depth	0		

OL-STA-70042

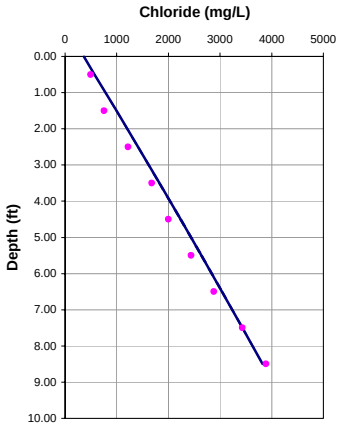

Porosity = 0.7
Dispersion length = 0.3 feet
Upwelling Velocity = ~0 cm/year

OL-STA-70042

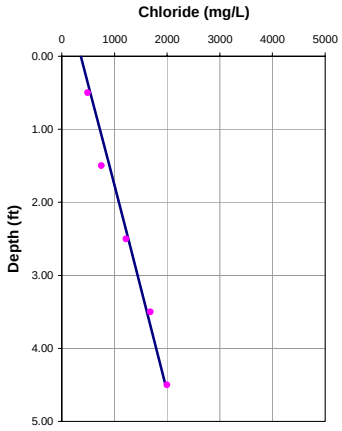

Porosity = 0.7
Dispersion length = 0.1 feet
Upwelling Velocity = ~0 cm/year

		10 feet	5 feet
Input Parameters **********			
Co (mg/L)		359	359
Cl (mg/L)		4400	2142
L(ft)		10	5
D (cm2/day)		1.236	1.236
porosity		0.7	0.7
Calculated Values **********			2142.06455
V(cm/yr)		-0.10	-0.10
q (cm/yr)		-0.07	-0.07
dispersion length (ft)		0.31	0.11
Internal Parameters *********(do not alter except as noted)*********			
Neuman dispersion length (ft)		0.31	0.11
V(ft/d)		0.00	0.00
Effective. Diffusion (cm2/day)		0.72	0.72
Diffusion + Dispersion (cm2/day)		0.72	0.72
Diffusion + Dispersion (ft2/day)		0.00	0.00
Adjusted depth	0		

OL-STA-70043

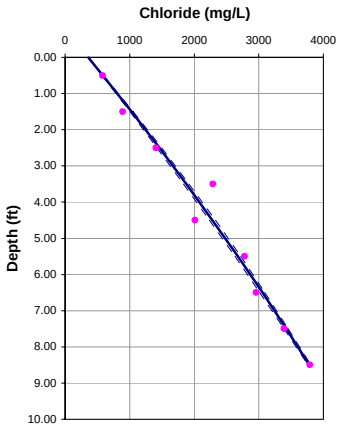

Porosity = 0.70
Dispersion length = 0.3 feet
Upwelling Velocity = -0.2 cm/year

OL-STA-70043

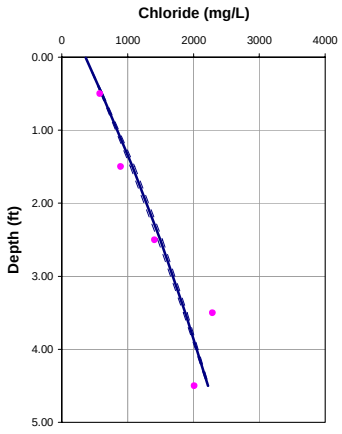

Porosity = 0.70
Dispersion length = 0.1 feet
Upwelling Velocity = -0.6 cm/year

		10 feet	5 feet
Input Parameters **********			
Co (mg/L)		359	359
Cl (mg/L)		4300	2383
L(ft)		10	5
D (cm2/day)		1.236	1.236
porosity		0.7	0.7
Calculated Values **********			2382.57532
V(cm/yr)		-0.27	-0.86
q (cm/yr)		-0.19	-0.60
dispersion length (ft)		0.31	0.11
Internal Parameters *********(do not alter except as noted)*********			
Neuman dispersion length (ft)		0.31	0.11
V(ft/d)		0.00	0.00
Effective. Diffusion (cm2/day)		0.72	0.72
Diffusion + Dispersion (cm2/day)		0.73	0.73
Diffusion + Dispersion (ft2/day)		0.00	0.00
Adjusted depth	0		

OL-VC-70057

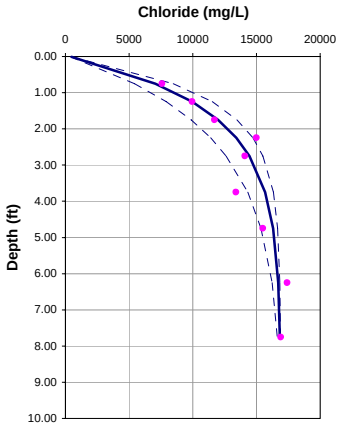

Porosity = 0.70
Dispersion length = 0.3 feet
Upwelling Velocity = -5.3 cm/year

OL-VC-70057

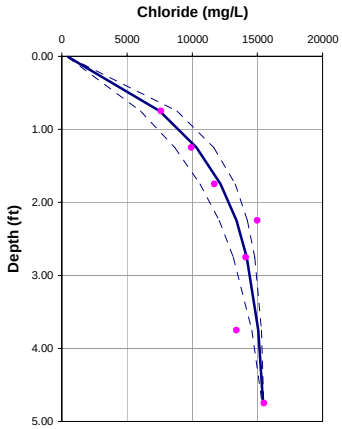

Porosity = 0.70
Dispersion length = 0.1 feet
Upwelling Velocity = -5.5 cm/year

	10 feet	5 feet
Input Parameters **********		
Co (mg/L)	359	359
Cl (mg/L)	16900	15500
L(ft)	10	5
D (cm2/day)	1.236	1.236
porosity	0.7	0.7
Calculated Values **********		
V(cm/yr)	-7.57	-7.91
q (cm/yr)	-5.30	-5.54
dispersion length (ft)	0.31	0.11
Internal Parameters *********(do not alter except as noted)*********		
Neuman dispersion length (ft)	0.31	0.11
V(ft/d)	0.00	0.00
Effective. Diffusion (cm2/day)	0.72	0.72
Diffusion + Dispersion (cm2/day)	0.91	0.79
Diffusion + Dispersion (ft2/day)	0.00	0.00
Adjusted depth	0	

OL-VC-70058

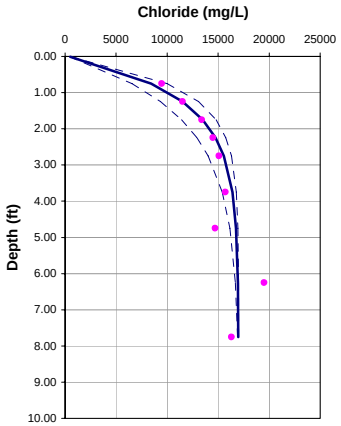

Porosity = 0.7
Dispersion length = 0.3 feet
Upwelling Velocity = -7.4 cm/year

OL-VC-70058

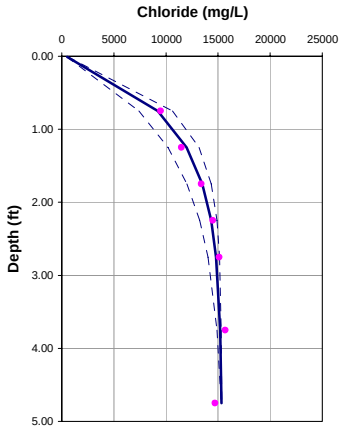

Porosity = 0.7
Dispersion length = 0.1 feet
Upwelling Velocity = -8.2 cm/year

	10 feet	5 feet
Input Parameters **********		
Co (mg/L)	359	359
Cl (mg/L)	17000	15350
L(ft)	10	5
D (cm2/day)	1.236	1.236
porosity	0.7	0.7
Calculated Values **********		15349.79203
V(cm/yr)	-10.51	-11.68
q (cm/yr)	-7.36	-8.18
dispersion length (ft)	0.31	0.11
Internal Parameters *********(do not alter except as noted)*********		
Neuman dispersion length (ft)	0.31	0.11
V(ft/d)	0.00	0.00
Effective. Diffusion (cm2/day)	0.72	0.72
Diffusion + Dispersion (cm2/day)	0.99	0.82
Diffusion + Dispersion (ft2/day)	0.00	0.00
Adjusted depth	0	

OL-VC-70059

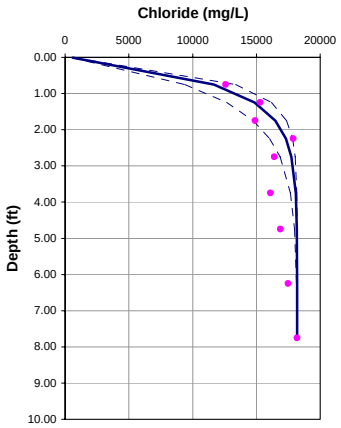

Porosity = 0.70
Dispersion length = 0.3 feet
Upwelling Velocity = -13.7 cm/year

OL-VC-70059

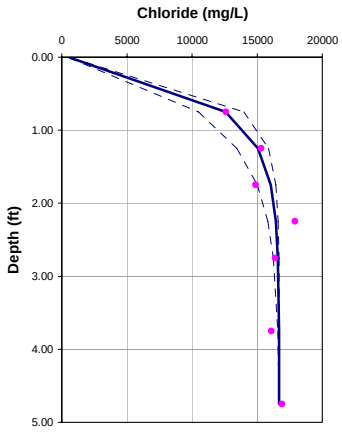

Porosity = 0.70
Dispersion length = 0.1 feet
Upwelling Velocity = -13.8 cm/year

	10 feet	5 feet
Input Parameters **********		
Co (mg/L)	359	359
Cl (mg/L)	18200	16696
L(ft)	10	5
D (cm2/day)	1.236	1.236
porosity	0.7	0.7
Calculated Values **********		16696.27198
V(cm/yr)	-19.60	-19.72
q (cm/yr)	-13.72	-13.81
dispersion length (ft)	0.31	0.11
Internal Parameters *********(do not alter except as noted)*********		
Neuman dispersion length (ft)	0.31	0.11
V(ft/d)	0.00	0.00
Effective. Diffusion (cm2/day)	0.72	0.72
Diffusion + Dispersion (cm2/day)	1.22	0.90
Diffusion + Dispersion (ft2/day)	0.00	0.00
Adjusted depth	0	

OL-VC-70061

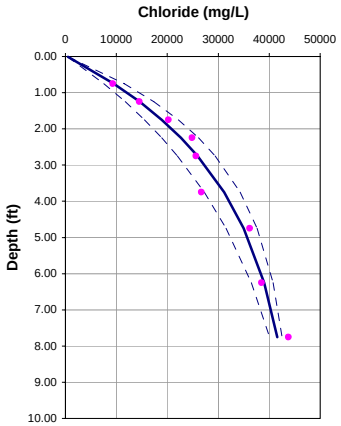

Porosity = 0.70
Dispersion length = 0.3 feet
Upwelling Velocity = -2.0 cm/year

OL-VC-70061

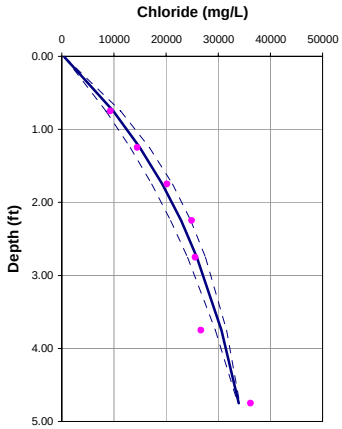

Porosity = 0.70
Dispersion length = 0.1 feet
Upwelling Velocity = -2.2 cm/year

	10 feet	5 feet
Input Parameters **********		
Co (mg/L)	359	359
Cl (mg/L)	43800	34623
L(ft)	10	5
D (cm2/day)	1.236	1.236
porosity	0.7	0.7
Calculated Values **********		34623.35
V(cm/yr)	-2.83	-3.10
q (cm/yr)	-1.98	-2.17
dispersion length (ft)	0.31	0.11
Internal Parameters *********(do not alter except as noted)*********		
Neuman dispersion length (ft)	0.31	0.11
V(ft/d)	0.00	0.00
Effective. Diffusion (cm2/day)	0.72	0.72
Diffusion + Dispersion (cm2/day)	0.79	0.75
Diffusion + Dispersion (ft2/day)	0.00	0.00
Adjusted depth	0	

OL-VC-70062

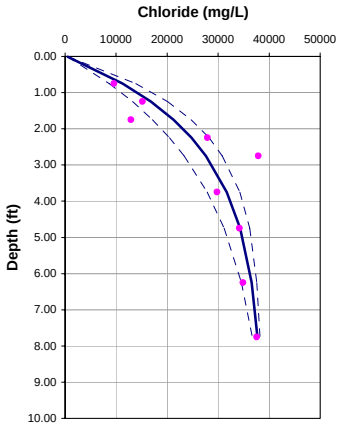

Porosity = 0.7
Dispersion length = 0.3 feet
Upwelling Velocity = -3.1 cm/year

OL-VC-70062

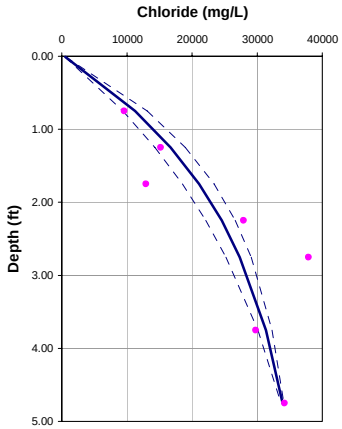

Porosity = 0.7
Dispersion length = 0.1 feet
Upwelling Velocity = -2.8 cm/year

	10 feet	5 feet
Input Parameters **********		
Co (mg/L)	359	359
Cl (mg/L)	38500	34400
L(ft)	10	5
D (cm2/day)	1.236	1.236
porosity	0.7	0.7
Calculated Values **********		
V(cm/yr)	-4.45	-4.06
q (cm/yr)	-3.12	-2.84
dispersion length (ft)	0.31	0.11
Internal Parameters *********(do not alter except as noted)*********		
Neuman dispersion length (ft)	0.31	0.11
V(ft/d)	0.00	0.00
Effective. Diffusion (cm2/day)	0.72	0.72
Diffusion + Dispersion (cm2/day)	0.83	0.76
Diffusion + Dispersion (ft2/day)	0.00	0.00
Adjusted depth	0	

OL-VC-70063

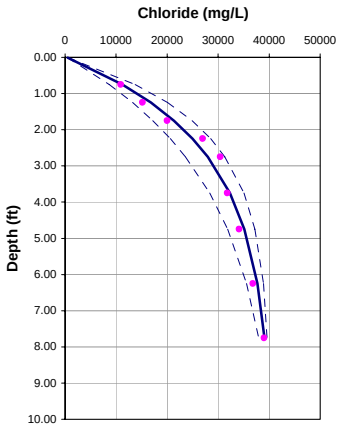

Porosity = 0.70
Dispersion length = 0.3 feet
Upwelling Velocity = -2.9 cm/year

OL-VC-70063

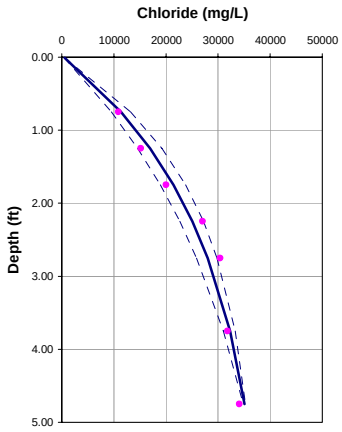

Porosity = 0.70
Dispersion length = 0.1 feet
Upwelling Velocity = -2.7 cm/year

	10 feet	5 feet
Input Parameters **********		
Co (mg/L)	359	359
Cl (mg/L)	40000	35611
L(ft)	10	5
D (cm2/day)	1.236	1.236
porosity	0.7	0.7
Calculated Values **********		35611.4897
V(cm/yr)	-4.17	-3.88
q (cm/yr)	-2.92	-2.72
dispersion length (ft)	0.31	0.11
Internal Parameters *********(do not alter except as noted)*********		
Neuman dispersion length (ft)	0.31	0.11
V(ft/d)	0.00	0.00
Effective. Diffusion (cm2/day)	0.72	0.72
Diffusion + Dispersion (cm2/day)	0.83	0.76
Diffusion + Dispersion (ft2/day)	0.00	0.00
Adjusted depth	0	

OL-VC-70089

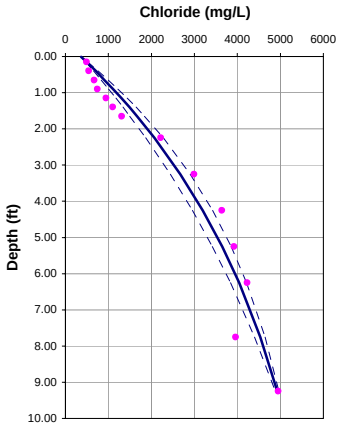

Porosity = 0.70
Dispersion length = 0.3 feet
Upwelling Velocity = -0.9 cm/year

OL-VC-70089

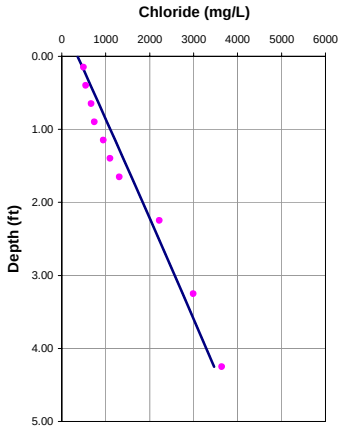

Porosity = 0.70
Dispersion length = 0.1 feet
Upwelling Velocity = ~0 cm/year

	10 feet	5 feet
Input Parameters **********		
Co (mg/L)	359	359
Cl (mg/L)	5100	4000
L(ft)	10	5
D (cm2/day)	1.236	1.236
porosity	0.7	0.7
Calculated Values **********		3999.9998
V(cm/yr)	-1.29	-0.10
q (cm/yr)	-0.90	-0.07
dispersion length (ft)	0.31	0.11
Internal Parameters *********(do not alter except as noted)*********		
Neuman dispersion length (ft)	0.31	0.11
V(ft/d)	0.00	0.00
Effective. Diffusion (cm2/day)	0.72	0.72
Diffusion + Dispersion (cm2/day)	0.75	0.72
Diffusion + Dispersion (ft2/day)	0.00	0.00
Adjusted depth	0	

OL-VC-70093

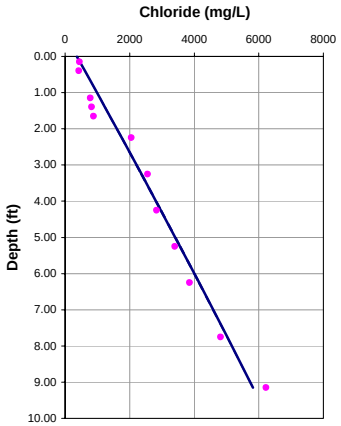

Porosity = 0.7
Dispersion length = 0.3 feet
Upwelling Velocity = ~0 cm/year

OL-VC-70093

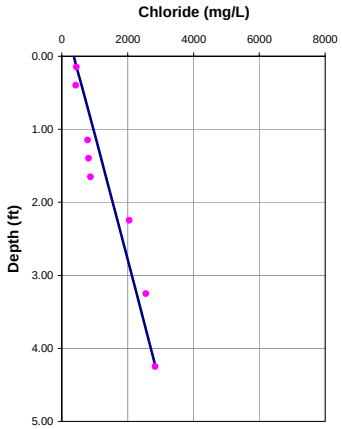

Porosity = 0.7
Dispersion length = 0.1 feet
Upwelling Velocity = ~0 cm/year

	10 feet	5 feet
Input Parameters **********		
Co (mg/L)	359	359
Cl (mg/L)	6300	3280
L(ft)	10	5
D (cm2/day)	1.236	1.236
porosity	0.7	0.7
Calculated Values **********		3280.07314
V(cm/yr)	-0.10	-0.10
q (cm/yr)	-0.07	-0.07
dispersion length (ft)	0.31	0.11
Internal Parameters *********(do not alter except as noted)*********		
Neuman dispersion length (ft)	0.31	0.11
V(ft/d)	0.00	0.00
Effective. Diffusion (cm2/day)	0.72	0.72
Diffusion + Dispersion (cm2/day)	0.72	0.72
Diffusion + Dispersion (ft2/day)	0.00	0.00
Adjusted depth	0	

OL-VC-70100

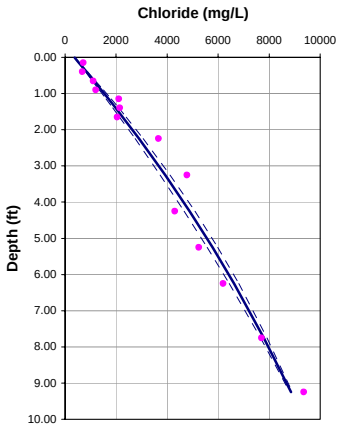

Porosity = 0.70
Dispersion length = 0.3 feet
Upwelling Velocity = -0.4 cm/year

OL-VC-70100

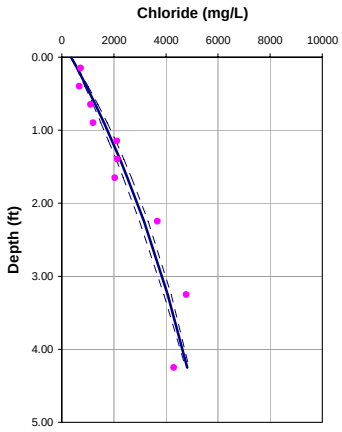

Porosity = 0.70
Dispersion length = 0.1 feet
Upwelling Velocity = -1.2 cm/year

	10 feet	5 feet
Input Parameters **********		
Co (mg/L)	359	359
Cl (mg/L)	9360	5302
L(ft)	10	5
D (cm2/day)	1.236	1.236
porosity	0.7	0.7
Calculated Values **********		5301.61247
V(cm/yr)	-0.55	-1.65
q (cm/yr)	-0.39	-1.15
dispersion length (ft)	0.31	0.11
Internal Parameters *********(do not alter except as noted)*********		
Neuman dispersion length (ft)	0.31	0.11
V(ft/d)	0.00	0.00
Effective. Diffusion (cm2/day)	0.72	0.72
Diffusion + Dispersion (cm2/day)	0.74	0.74
Diffusion + Dispersion (ft2/day)	0.00	0.00
Adjusted depth	0	

OL-VC-70102

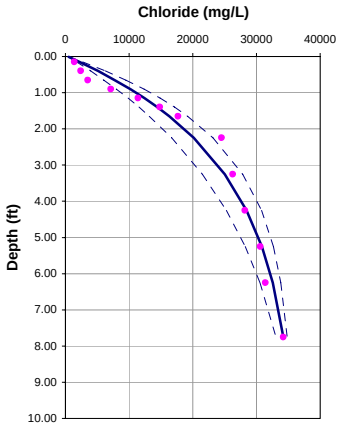

Porosity = 0.70
Dispersion length = 0.3 feet
Upwelling Velocity = -2.4 cm/year

OL-VC-70102

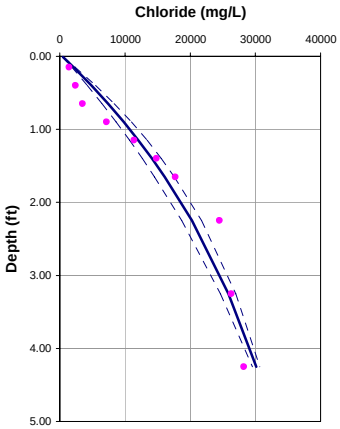

Porosity = 0.70
Dispersion length = 0.1 feet
Upwelling Velocity = -1.7 cm/year

	10 feet	5 feet
Input Parameters **********		
Co (mg/L)	359	359
Cl (mg/L)	35500	32680
L(ft)	10	5
D (cm2/day)	1.236	1.236
porosity	0.7	0.7
Calculated Values **********		32680.4989
V(cm/yr)	-3.40	-2.42
q (cm/yr)	-2.38	-1.69
dispersion length (ft)	0.31	0.11
Internal Parameters *********(do not alter except as noted)*********		
Neuman dispersion length (ft)	0.31	0.11
V(ft/d)	0.00	0.00
Effective. Diffusion (cm2/day)	0.72	0.72
Diffusion + Dispersion (cm2/day)	0.81	0.74
Diffusion + Dispersion (ft2/day)	0.00	0.00
Adjusted depth	0	

OL-VC-70144

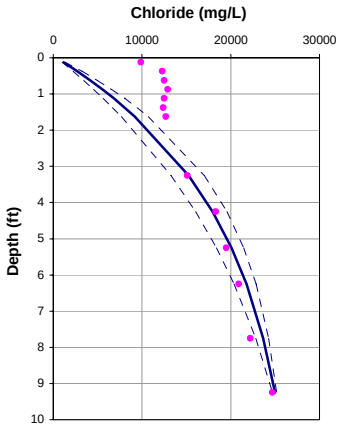

Porosity = 0.7
Dispersion length = 0.3 feet
Upwelling Velocity = -1.5 cm/year

OL-VC-70144

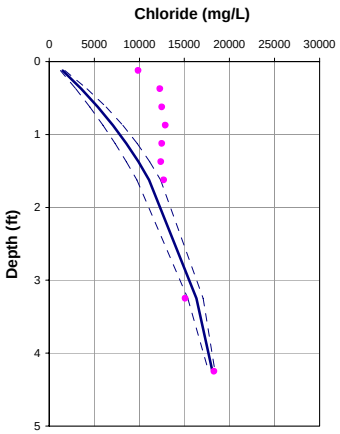

Porosity = 0.7
Dispersion length = 0.1 feet
Upwelling Velocity = -2.8 cm/year

	10 feet	5 feet
Input Parameters **********		
Co (mg/L)	359	359
Cl (mg/L)	25500	19000
L(ft)	10	5
D (cm2/day)	1.236	1.236
porosity	0.7	0.7
Calculated Values **********		13813.9223
V(cm/yr)	-2.20	-4.00
q (cm/yr)	-1.54	-2.80
dispersion length (ft)	0.31	0.11
Internal Parameters *********(do not alter except as noted)*********		
Neuman dispersion length (ft)	0.31	0.11
V(ft/d)	0.00	0.00
Effective. Diffusion (cm2/day)	0.72	0.72
Diffusion + Dispersion (cm2/day)	0.78	0.76
Diffusion + Dispersion (ft2/day)	0.00	0.00
Adjusted depth	0	

OL-VC-70145

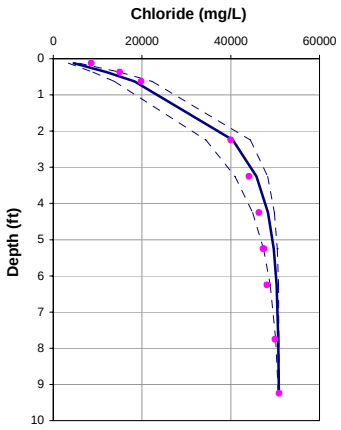

Porosity = 0.70
Dispersion length = 0.3 feet
Upwelling Velocity = -5.4 cm/year

OL-VC-70145

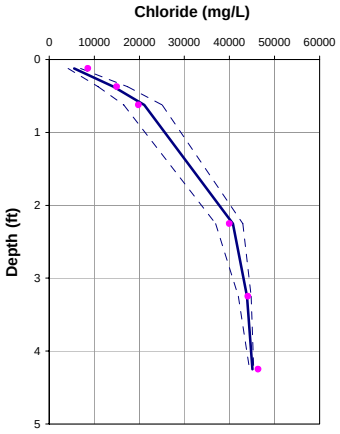

Porosity = 0.70
Dispersion length = 0.1 feet
Upwelling Velocity = -6.5 cm/year

	10 feet	5 feet
Input Parameters **********		
Co (mg/L)	359	359
Cl (mg/L)	50900	45500
L(ft)	10	5
D (cm2/day)	1.236	1.236
porosity	0.7	0.7
Calculated Values **********		45983.4307
V(cm/yr)	-7.70	-9.35
q (cm/yr)	-5.39	-6.54
dispersion length (ft)	0.31	0.11
Internal Parameters *********(do not alter except as noted)*********		
Neuman dispersion length (ft)	0.31	0.11
V(ft/d)	0.00	0.00
Effective. Diffusion (cm2/day)	0.72	0.72
Diffusion + Dispersion (cm2/day)	0.92	0.80
Diffusion + Dispersion (ft2/day)	0.00	0.00
Adjusted depth	0	

OL-VC-70146

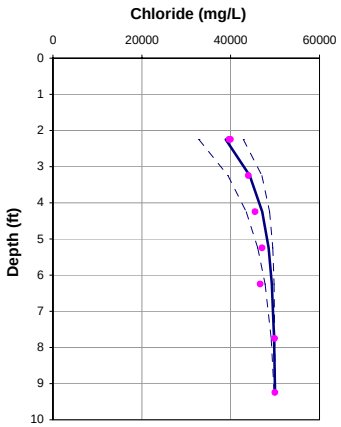

Porosity = 0.70
Dispersion length = 0.3 feet
Upwelling Velocity = -5.0 cm/year

OL-VC-70146

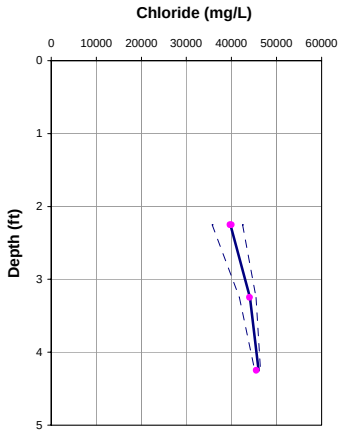

Porosity = 0.70
Dispersion length = 0.1 feet
Upwelling Velocity = -5.3 cm/year

	10 feet	5 feet
Input Parameters **********		
Co (mg/L)	359	359
Cl (mg/L)	50000	46750
L(ft)	10	5
D (cm2/day)	1.236	1.236
porosity	0.7	0.7
Calculated Values **********		45828.3907
V(cm/yr)	-7.19	-7.53
q (cm/yr)	-5.04	-5.27
dispersion length (ft)	0.31	0.11
Internal Parameters *********(do not alter except as noted)*********		
Neuman dispersion length (ft)	0.31	0.11
V(ft/d)	0.00	0.00
Effective. Diffusion (cm2/day)	0.72	0.72
Diffusion + Dispersion (cm2/day)	0.90	0.79
Diffusion + Dispersion (ft2/day)	0.00	0.00
Adjusted depth	0	

OL-VC-70147

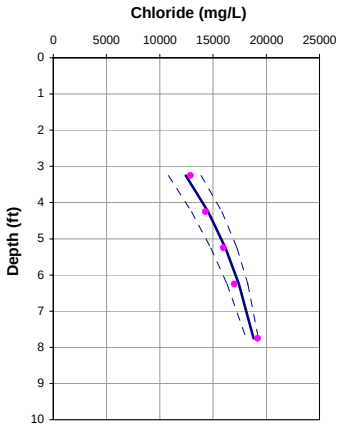

Porosity = 0.7
Dispersion length = 0.3 feet
Upwelling Velocity = -1.7 cm/year

OL-VC-70147

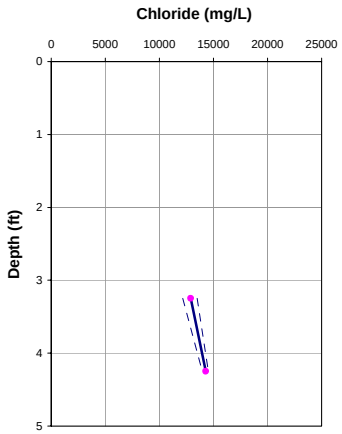

Porosity = 0.7
Dispersion length = 0.1 feet
Upwelling Velocity = -2.8 cm/year

	10 feet	5 feet
Input Parameters **********		
Co (mg/L)	359	359
Cl (mg/L)	20083	15011
L(ft)	10	5
D (cm2/day)	1.236	1.236
porosity	0.7	0.7
Calculated Values **********	20083.0604	15011.1332
V(cm/yr)	-2.40	-4.00
q (cm/yr)	-1.68	-2.80
dispersion length (ft)	0.31	0.11
Internal Parameters *********(do not alter except as noted)*********		
Neuman dispersion length (ft)	0.31	0.11
V(ft/d)	0.00	0.00
Effective. Diffusion (cm2/day)	0.72	0.72
Diffusion + Dispersion (cm2/day)	0.78	0.76
Diffusion + Dispersion (ft2/day)	0.00	0.00
Adjusted depth	0	

OL-VC-70148

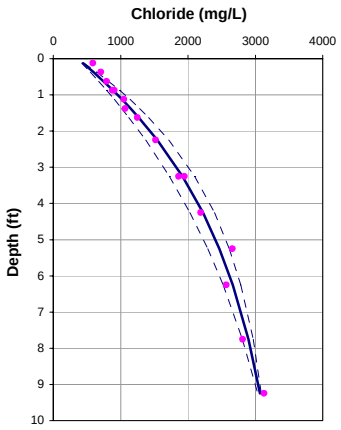

Porosity = 0.70
Dispersion length = 0.3 feet
Upwelling Velocity = -1.3 cm/year

OL-VC-70148

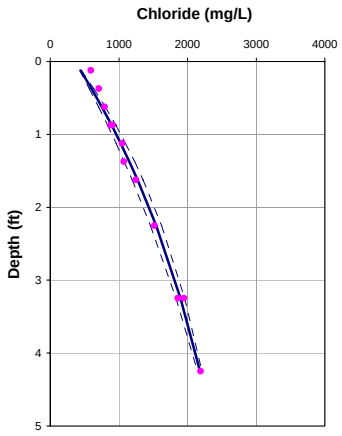

Porosity = 0.70
Dispersion length = 0.1 feet
Upwelling Velocity = -1.4 cm/year

	10 feet	5 feet
Input Parameters **********		
Co (mg/L)	359	359
Cl (mg/L)	3134	2353
L(ft)	10	5
D (cm2/day)	1.236	1.236
porosity	0.7	0.7
Calculated Values **********	3134.11483	2352.75845
V(cm/yr)	-1.92	-2.06
q (cm/yr)	-1.35	-1.44
dispersion length (ft)	0.31	0.11
Internal Parameters *********(do not alter except as noted)*********		
Neuman dispersion length (ft)	0.31	0.11
V(ft/d)	0.00	0.00
Effective. Diffusion (cm2/day)	0.72	0.72
Diffusion + Dispersion (cm2/day)	0.77	0.74
Diffusion + Dispersion (ft2/day)	0.00	0.00
Adjusted depth	0	

OL-VC-70148A

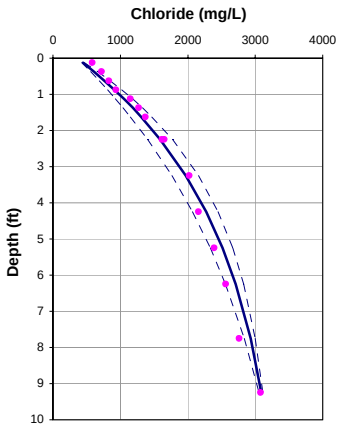

Porosity = 0.70
Dispersion length = 0.3 feet
Upwelling Velocity = -1.4 cm/year

OL-VC-70148A

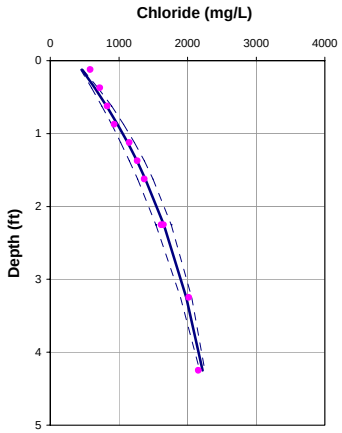

Porosity = 0.70
Dispersion length = 0.1 feet
Upwelling Velocity = -2.1 cm/year

	10 feet	5 feet
Input Parameters **********		
Co (mg/L)	359	359
Cl (mg/L)	3150	2350
L(ft)	10	5
D (cm2/day)	1.236	1.236
porosity	0.7	0.7
Calculated Values **********		2297.73612
V(cm/yr)	-2.06	-2.99
q (cm/yr)	-1.44	-2.09
dispersion length (ft)	0.31	0.11
Internal Parameters *********(do not alter except as noted)*********		
Neuman dispersion length (ft)	0.31	0.11
V(ft/d)	0.00	0.00
Effective. Diffusion (cm2/day)	0.72	0.72
Diffusion + Dispersion (cm2/day)	0.77	0.75
Diffusion + Dispersion (ft2/day)	0.00	0.00
Adjusted depth	0	

OL-VC-70149

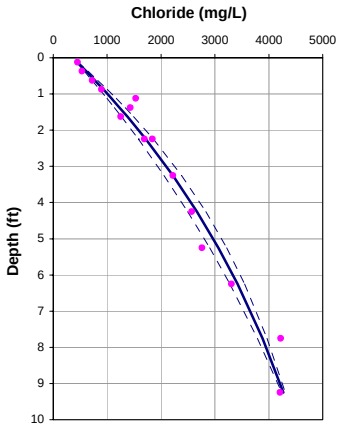

Porosity = 0.7
Dispersion length = 0.3 feet
Upwelling Velocity = -0.7 cm/year

OL-VC-70149

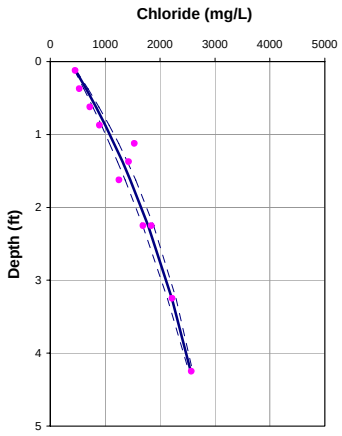

Porosity = 0.7
Dispersion length = 0.1 feet
Upwelling Velocity = -1.4 cm/year

	10 feet	5 feet
Input Parameters **********		
Co (mg/L)	359	359
Cl (mg/L)	4444	2771
L(ft)	10	5
D (cm2/day)	1.236	1.236
porosity	0.7	0.7
Calculated Values **********	4443.70568	2771.29834
V(cm/yr)	-1.02	-2.03
q (cm/yr)	-0.72	-1.42
dispersion length (ft)	0.31	0.11
Internal Parameters *********(do not alter except as noted)*********		
Neuman dispersion length (ft)	0.31	0.11
V(ft/d)	0.00	0.00
Effective. Diffusion (cm2/day)	0.72	0.72
Diffusion + Dispersion (cm2/day)	0.75	0.74
Diffusion + Dispersion (ft2/day)	0.00	0.00
Adjusted depth	0	

OL-VC-70150

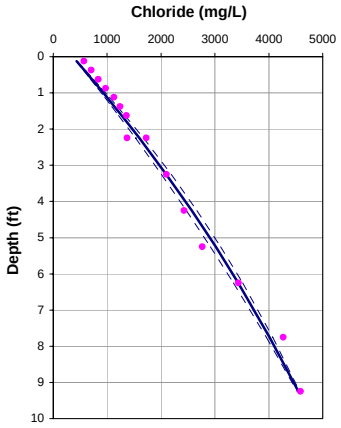

Porosity = 0.70
Dispersion length = 0.3 feet
Upwelling Velocity = -0.4 cm/year

OL-VC-70150

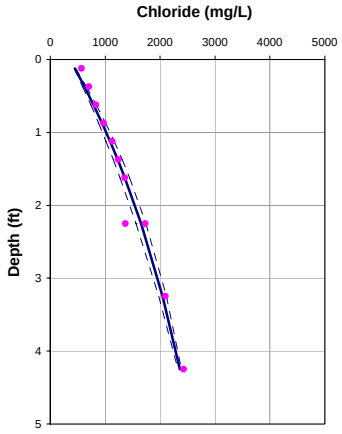

Porosity = 0.70
Dispersion length = 0.1 feet
Upwelling Velocity = -1.4 cm/year

	10 feet	5 feet
Input Parameters **********		
Co (mg/L)	359	359
Cl (mg/L)	4800	2550
L(ft)	10	5
D (cm2/day)	1.236	1.236
porosity	0.7	0.7
Calculated Values **********		2282.624
V(cm/yr)	-0.52	-2.04
q (cm/yr)	-0.36	-1.43
dispersion length (ft)	0.31	0.11
Internal Parameters *********(do not alter except as noted)*********		
Neuman dispersion length (ft)	0.31	0.11
V(ft/d)	0.00	0.00
Effective. Diffusion (cm2/day)	0.72	0.72
Diffusion + Dispersion (cm2/day)	0.73	0.74
Diffusion + Dispersion (ft2/day)	0.00	0.00
Adjusted depth	0	

OL-VC-70151

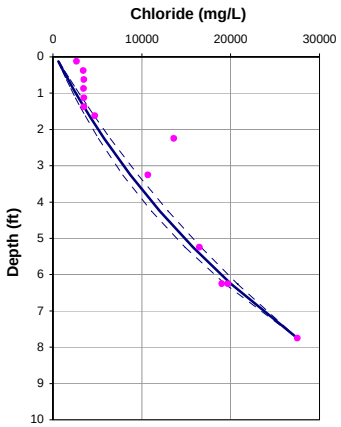

Porosity = 0.70
Dispersion length = 0.2 feet
Upwelling Velocity = <0 cm/year

OL-VC-70151

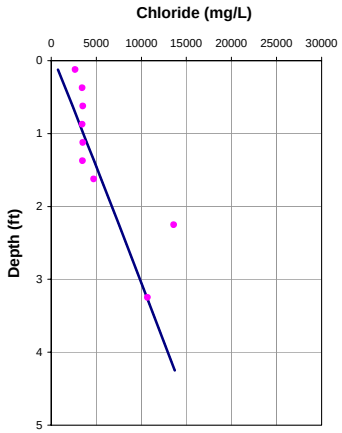

Porosity = 0.70
Dispersion length = 0.1 feet
Upwelling Velocity = <0 cm/year

	10 feet	5 feet
Input Parameters **********		
Co (mg/L)	359	359
Cl (mg/L)	27500	16000
L(ft)	8	5
D (cm2/day)	1.236	1.236
porosity	0.7	0.7
Calculated Values **********		13801.0154
V(cm/yr)	1.10	-0.10
q (cm/yr)	0.77	-0.07
dispersion length (ft)	0.21	0.11
Internal Parameters *********(do not alter except as noted)*********		
Neuman dispersion length (ft)	0.21	0.11
V(ft/d)	0.00	0.00
Effective. Diffusion (cm2/day)	0.72	0.72
Diffusion + Dispersion (cm2/day)	0.74	0.72
Diffusion + Dispersion (ft2/day)	0.00	0.00
Adjusted depth	0	

OL-VC-70152

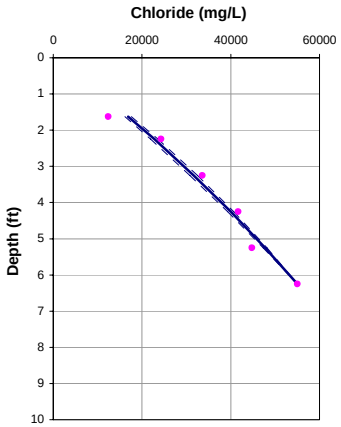

Porosity = 0.7
Dispersion length = 0.1 feet
Upwelling Velocity = -0.4 cm/year

OL-VC-70152

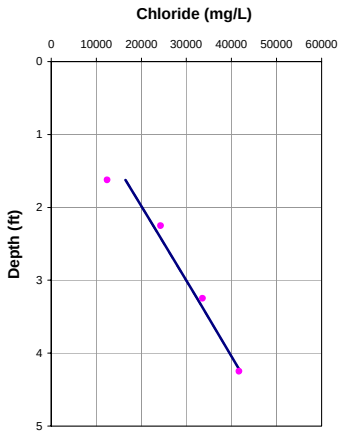

Porosity = 0.7
Dispersion length = 0.1 feet
Upwelling Velocity = <0 cm/year

	10 feet	5 feet
Input Parameters **********		
Co (mg/L)	359	359
Cl (mg/L)	55000	49088
L(ft)	6	5
D (cm2/day)	1.236	1.236
porosity	0.7	0.7
Calculated Values **********		49087.9664
V(cm/yr)	-0.60	-0.10
q (cm/yr)	-0.42	-0.07
dispersion length (ft)	0.15	0.11
Internal Parameters *********(do not alter except as noted)*********		
Neuman dispersion length (ft)	0.15	0.11
V(ft/d)	0.00	0.00
Effective. Diffusion (cm2/day)	0.72	0.72
Diffusion + Dispersion (cm2/day)	0.73	0.72
Diffusion + Dispersion (ft2/day)	0.00	0.00
Adjusted depth	0	

OL-VC-70153

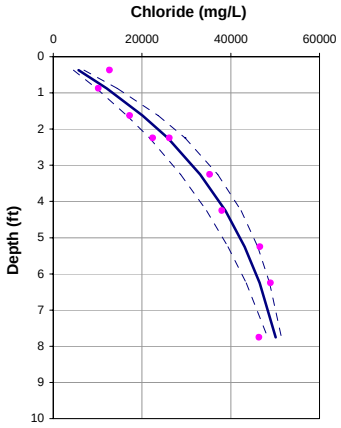

Porosity = 0.70
Dispersion length = 0.3 feet
Upwelling Velocity = -1.7 cm/year

OL-VC-70153

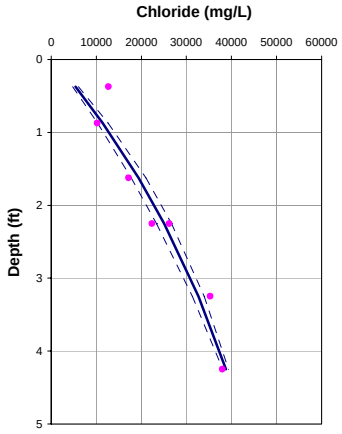

Porosity = 0.70
Dispersion length = 0.1 feet
Upwelling Velocity = -1.4 cm/year

	10 feet	5 feet
Input Parameters **********		
Co (mg/L)	359	359
Cl (mg/L)	53539	42531
L(ft)	10	5
D (cm2/day)	1.236	1.236
porosity	0.7	0.7
Calculated Values **********	53538.6687	42531.0393
V(cm/yr)	-2.44	-1.95
q (cm/yr)	-1.71	-1.37
dispersion length (ft)	0.31	0.11
Internal Parameters *********(do not alter except as noted)*********		
Neuman dispersion length (ft)	0.31	0.11
V(ft/d)	0.00	0.00
Effective. Diffusion (cm2/day)	0.72	0.72
Diffusion + Dispersion (cm2/day)	0.78	0.74
Diffusion + Dispersion (ft2/day)	0.00	0.00
Adjusted depth	0	

OL-VC-70154

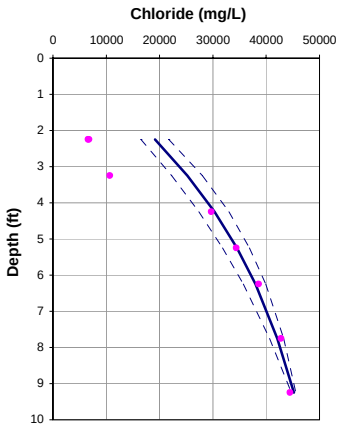

Porosity = 0.70
Dispersion length = 0.3 feet
Upwelling Velocity = -1.2 cm/year

OL-VC-70154

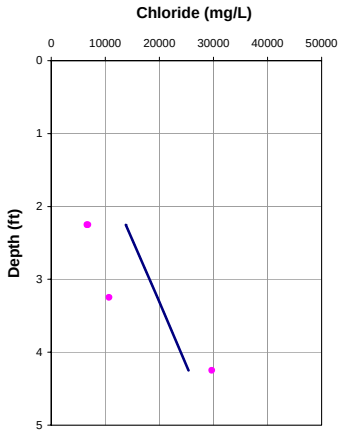

Porosity = 0.70
Dispersion length = 0.1 feet
Upwelling Velocity = <0 cm/year

	10 feet	5 feet
Input Parameters **********		
Co (mg/L)	359	359
Cl (mg/L)	46468	29700
L(ft)	10	5
D (cm2/day)	1.236	1.236
porosity	0.7	0.7
Calculated Values **********	46467.60411	29700
V(cm/yr)	-1.72	-0.10
q (cm/yr)	-1.21	-0.07
dispersion length (ft)	0.31	0.11
Internal Parameters *********(do not alter except as noted)*********		
Neuman dispersion length (ft)	0.31	0.11
V(ft/d)	0.00	0.00
Effective. Diffusion (cm2/day)	0.72	0.72
Diffusion + Dispersion (cm2/day)	0.77	0.72
Diffusion + Dispersion (ft2/day)	0.00	0.00
Adjusted depth	0	

OL-VC-70155

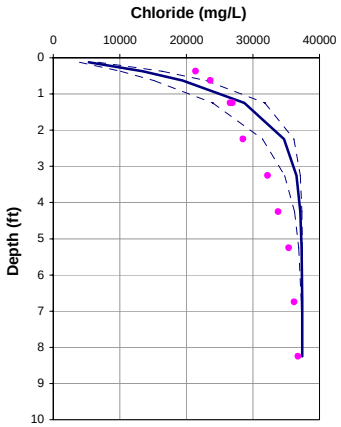

Porosity = 0.7
Dispersion length = 0.3 feet
Upwelling Velocity = -10.8 cm/year

OL-VC-70155

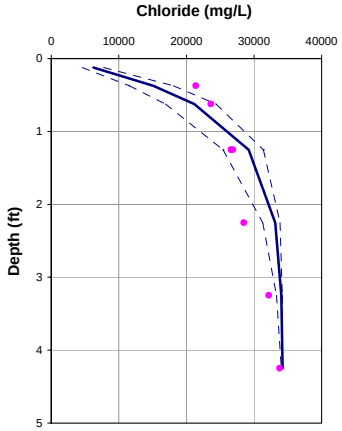

Porosity = 0.7
Dispersion length = 0.1 feet
Upwelling Velocity = -11.0 cm/year

	10 feet	5 feet
Input Parameters **********		
Co (mg/L)	359	359
Cl (mg/L)	37400	34250
L(ft)	10	5
D (cm2/day)	1.236	1.236
porosity	0.7	0.7
Calculated Values **********	5000	5000
V(cm/yr)	-15.48	-15.65
q (cm/yr)	-10.83	-10.95
dispersion length (ft)	0.31	0.11
Internal Parameters *********(do not alter except as noted)*********		
Neuman dispersion length (ft)	0.31	0.11
V(ft/d)	0.00	0.00
Effective. Diffusion (cm2/day)	0.72	0.72
Diffusion + Dispersion (cm2/day)	1.12	0.86
Diffusion + Dispersion (ft2/day)	0.00	0.00
Adjusted depth	-1	

Attachment VIII

Transient Evaluation of Chloride-Depth Profiles

Attachment VIII
Transient Evaluation of Chloride-Depth Profiles

The transient analyses were conducted to determine the time required for an equilibrium chloride depth profile to be established after placement of high salinity pore waters in the subsurface. For these analyses, it was assumed that the chloride concentration in the sediment from the sediment-water interface to infinite depth was at a concentration of 50,000 mg/L and that chloride concentration in the overlying lake water was 350 mg/L.

A transient version of Equation 1 (Section 3 of the main report) was then used to calculate the time required to achieve relatively stable conditions. The time to achieve steady-state chloride profiles varies with upwelling velocity, and for these analyses upwelling velocities of 0 cm/year and 10 cm/year were evaluated. The results of these analyses are shown below.

Transient Diffusion/Advection Profiles

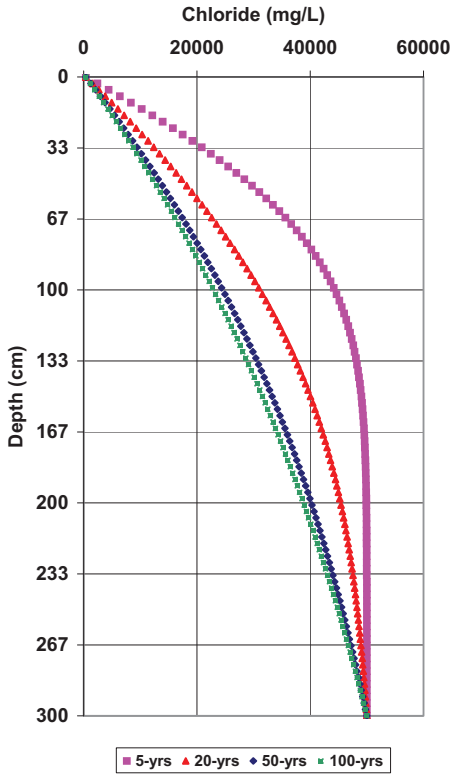

No Upwelling

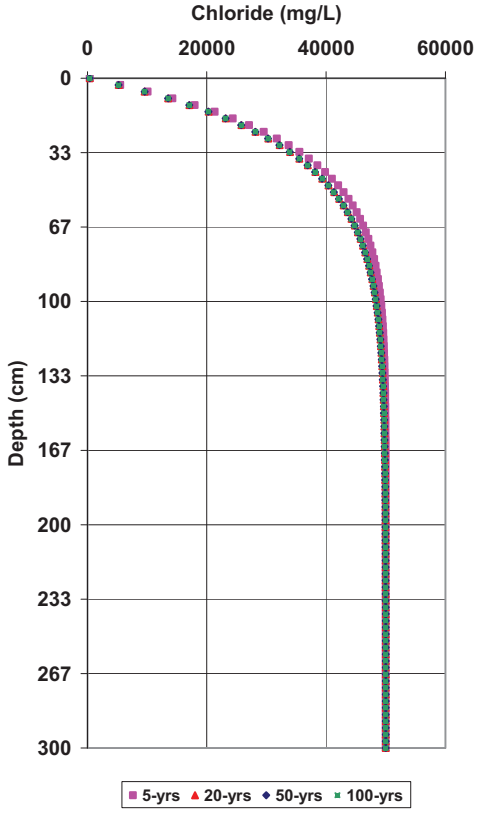

10 cm/yr Upwelling

These results indicate that in shallow sediments, steady-state chloride profiles are achieved in a relatively short period of time if there is a small upwelling velocity. With an upwelling velocity of 10 cm/year, after five years the chloride-depth profile is approaching the steady-state profile. With no upwelling velocity, after 100 years a linear-steady-state diffusion profile is approximated.

Attachment IX

Comparison of Upwelling Estimates from Pore Water and Sediment Conductivity Data from Same Location

Attachment IX
Comparison of Upwelling Estimates from Pore Water and Sediment Conductivity Data from Same Location

This Attachment contains a comparison of chloride-depth profiles from co-located Vibracore and sediment conductivity borings. At each location with co-located borings, plots of chloride-depth profiles are presented side by side to illustrate the similarities between profiles obtained from the two methods. In addition, the results of the co-located borings are tabulated with the difference between the upwelling velocities from the two methods noted. At several locations with co-located Vibracore and sediment-conductivity borings, duplicate and/or triplicate sediment conductivity borings were advanced. The chloride-depth profiles from the duplicates and/or triplicates are also plotted and the estimated upwelling velocities tabulated. There are a total of 30 locations with co-located Vibracore and sediment-conductivity borings.

OL-VC-20111

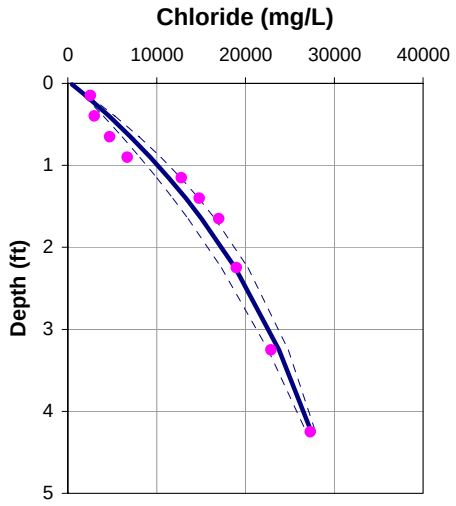

Porosity = 0.65
Dispersion length = 0.1 feet
Upwelling Velocity = -1.6 cm/year

OL-VC-20111

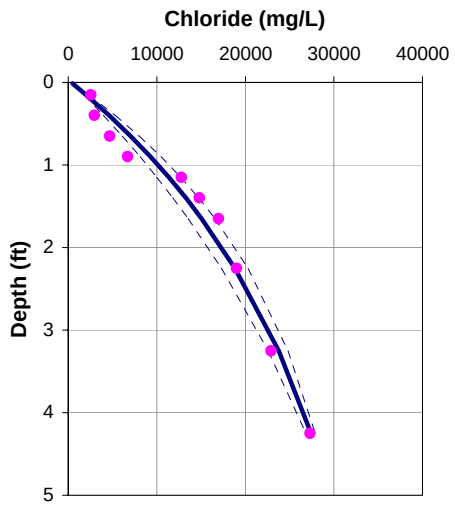

Porosity = 0.65
Dispersion length = 0.1 feet
Upwelling Velocity = -1.6 cm/year

OL-GP-20111

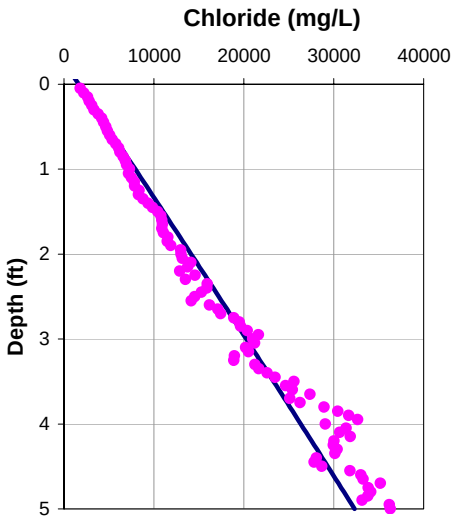

Porosity = 0.65
Dispersion length = 0.1 feet
Upwelling Velocity = 0 cm/year

OL-GP-20111.DAT

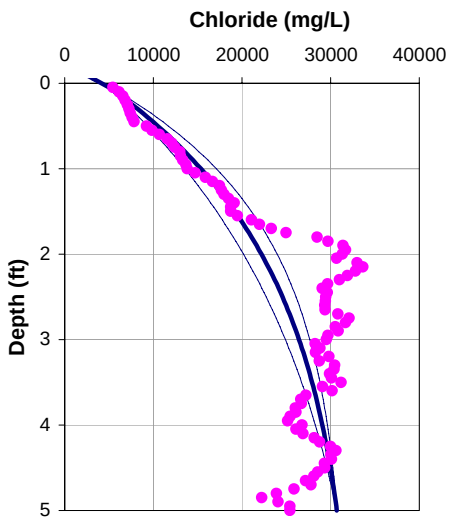

Porosity = 0.65
Dispersion length = 0.1 feet
Upwelling Velocity = -2.6 cm/year

	20111	20111.DAT
Vibracore (cm/year)	-1.6	-1.6
Geoprobe (cm/year)	0.0	-2.6
Difference (cm/year)	1.6	-1.0

OL-VC-20113

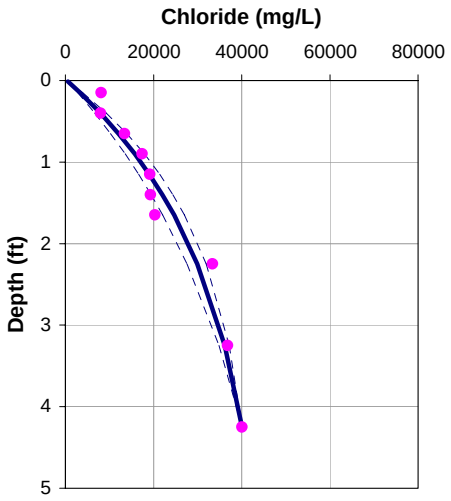

Porosity = 0.65
Dispersion length = 0.1 feet
Upwelling Velocity = -2.4 cm/year

OL-VC-20113

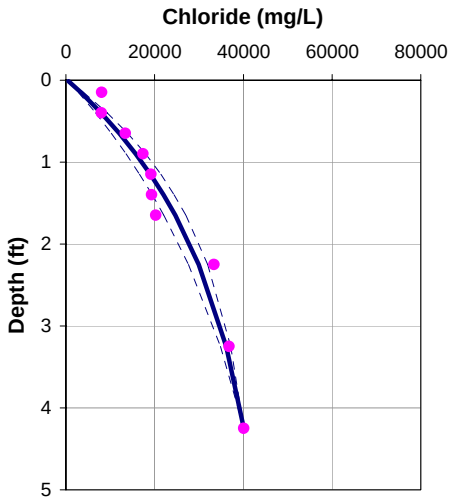

Porosity = 0.65
Dispersion length = 0.1 feet
Upwelling Velocity = -2.4 cm/year

OL-GP-20113

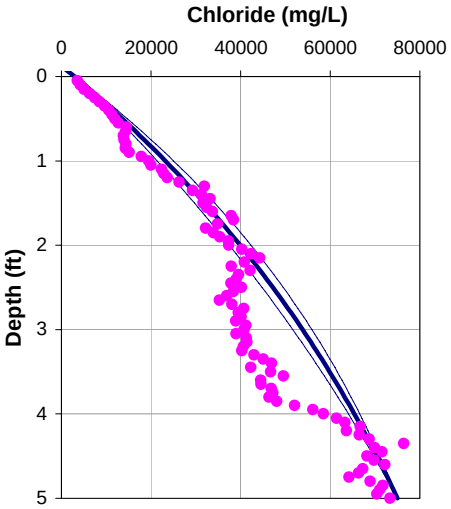

Porosity = 0.65
Dispersion length = 0.1 feet
Upwelling Velocity = -1.0 cm/year

OL-GP-20113.DAT

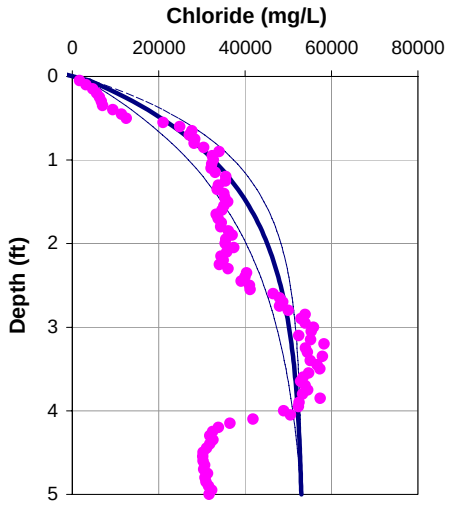

Porosity = 0.65
Dispersion length = 0.1 feet
Upwelling Velocity = -5.2 cm/year

	20113	20113.DAT
Vibracore (cm/year)	-2.4	-2.4
Geoprobe (cm/year)	-1.0	-7.3
Difference (cm/year)	1.4	-4.9

OL-VC-20118

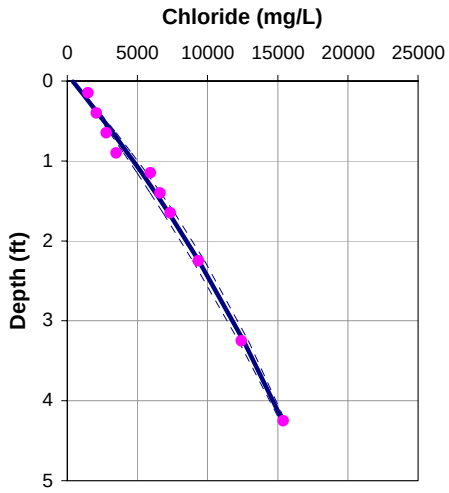

Porosity = 0.65
Dispersion length = 0.1 feet
Upwelling Velocity = -0.7 cm/year

OL-VC-20118

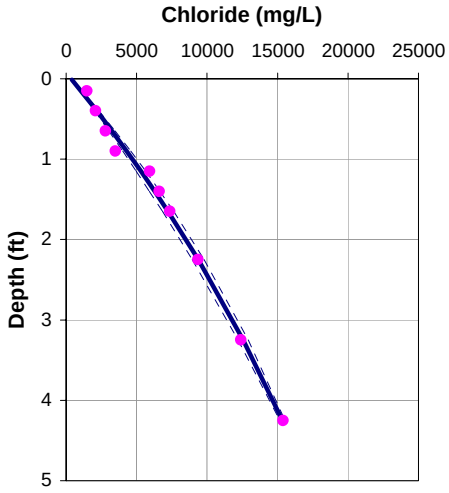

Porosity = 0.65
Dispersion length = 0.1 feet
Upwelling Velocity = -0.7 cm/year

OL-GP-20118

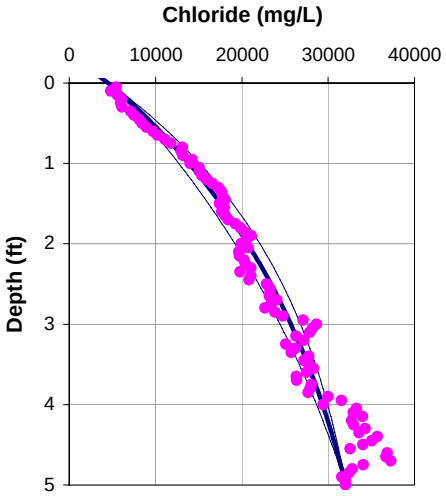

Porosity = 0.65
Dispersion length = 0.1 feet
Upwelling Velocity = -1.6 cm/year

OL-GP-20118.DAT

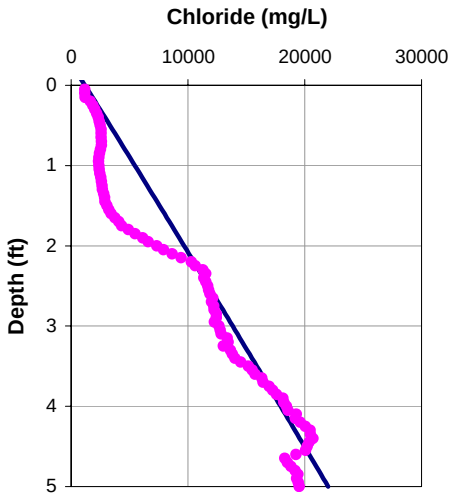

Porosity = 0.65
Dispersion length = 0.1 feet
Upwelling Velocity = 0.0 cm/year

	20118	20118.DAT
Vibracore (cm/year)	-0.7	-0.7
Geoprobe (cm/year)	-1.6	0.0
Difference (cm/year)	-0.9	0.7

OL-VC-20119

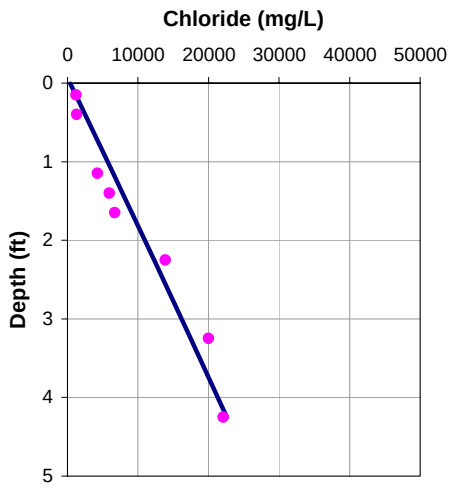

Porosity = 0.65
Dispersion length = 0.1 feet
Upwelling Velocity = 0.0 cm/year

OL-VC-20133

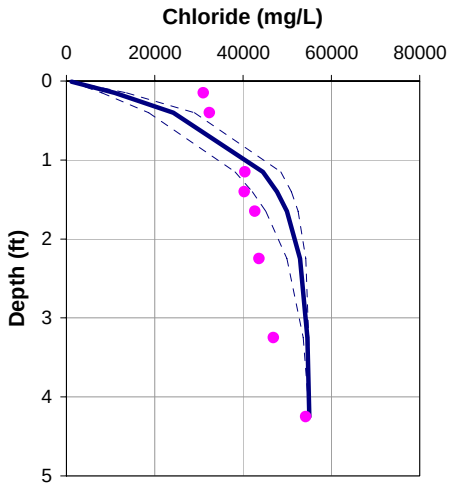

Porosity = 0.65
Dispersion length = 0.1 feet
Upwelling Velocity = -8.5 cm/year

OL-GP-20119

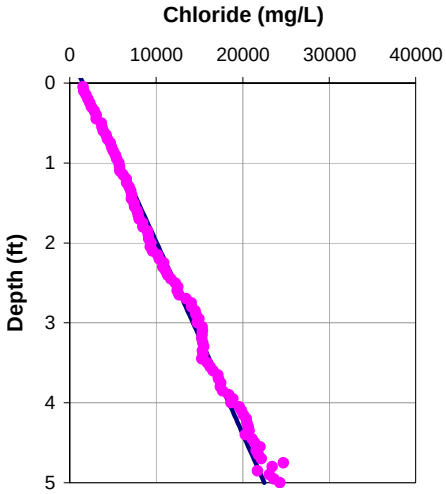

Porosity = 0.65
Dispersion length = 0.1 feet
Upwelling Velocity = 0.0 cm/year

OL-GP-20133

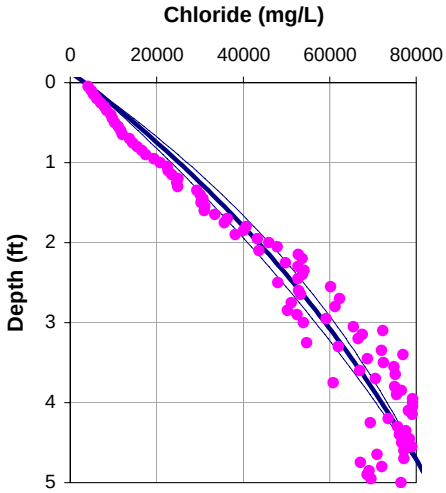

Porosity = 0.65
Dispersion length = 0.1 feet
Upwelling Velocity = -0.9 cm/year

	20119	20133
Vibracore (cm/year)	0.0	-8.5
Geoprobe (cm/year)	0.0	-0.9
Difference (cm/year)	0.0	7.6

OL-VC-40149

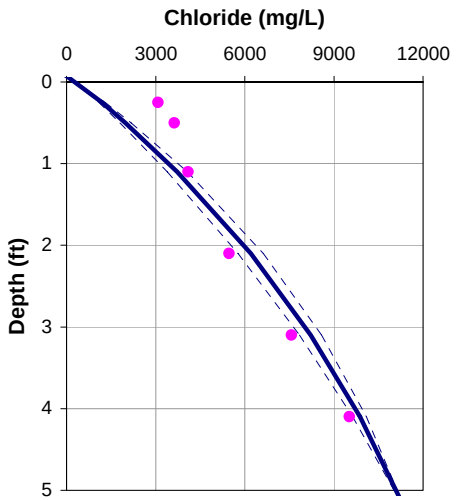

Porosity = 0.75
Dispersion length = 0.1 feet
Upwelling Velocity = -1.5 cm/year

OL-VC-40151

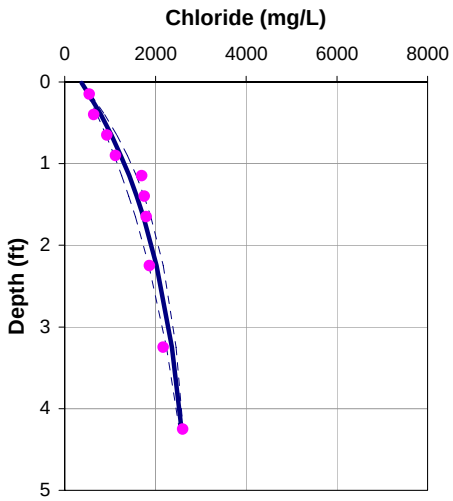

Porosity = 0.75
Dispersion length = 0.1 feet
Upwelling Velocity = -3.4 cm/year

OL-GP-40149

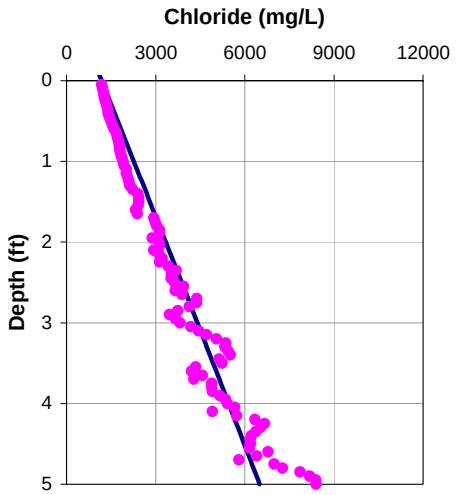

Porosity = 0.75
Dispersion length = 0.1 feet
Upwelling Velocity = 0.0 cm/year

OL-GP-40151

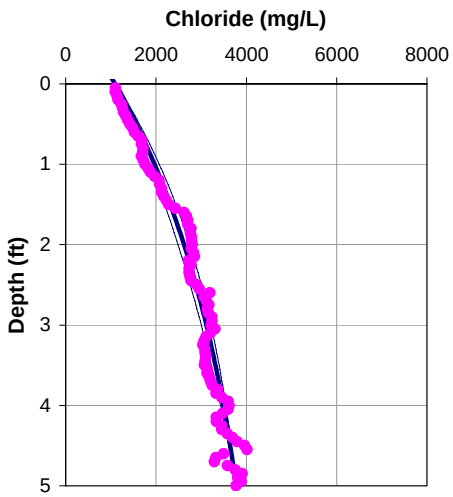

Porosity = 0.75
Dispersion length = 0.1 feet
Upwelling Velocity = -2.0 cm/year

	40149	40151
Vibracore (cm/year)	-1.5	-3.4
Geoprobe (cm/year)	0.0	-2.0
Difference (cm/year)	1.5	1.4

OL-VC-40154

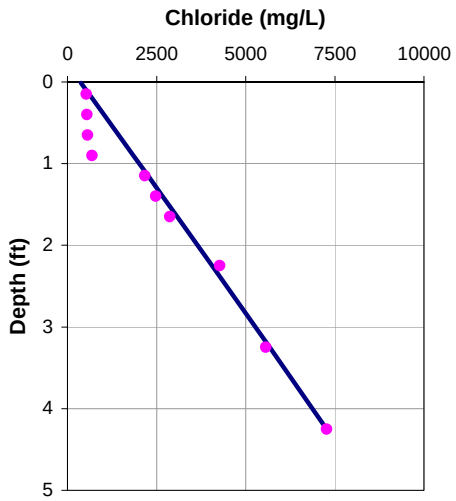

Porosity = 0.75
Dispersion length = 0.1 feet
Upwelling Velocity = 0.0 cm/year

OL-VC-40157

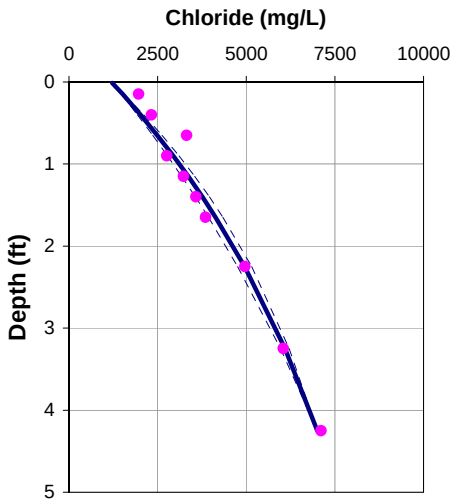

Porosity = 0.75
Dispersion length = 0.1 feet
Upwelling Velocity = -1.7 cm/year

OL-GP-40154

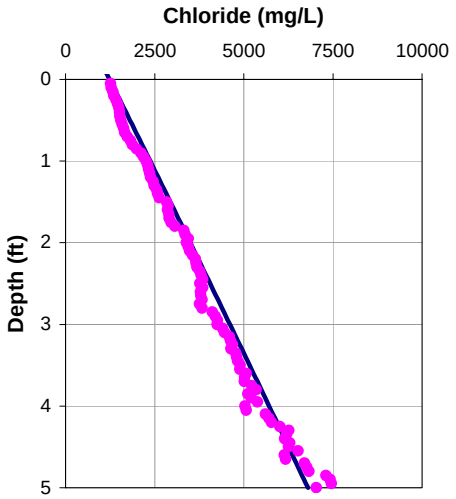

Porosity = 0.75
Dispersion length = 0.1 feet
Upwelling Velocity = 0.0 cm/year

OL-GP-40157

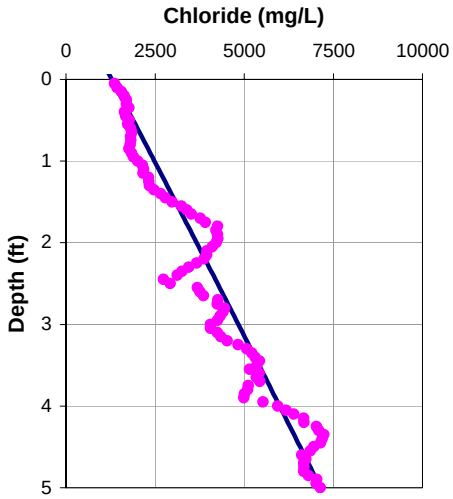

Porosity = 0.75
Dispersion length = 0.1 feet
Upwelling Velocity = 0.0 cm/year

	40154	40157
Vibracore (cm/year)	0.0	-1.7
Geoprobe (cm/year)	0.0	0.0
Difference (cm/year)	0.0	1.7

OL-VC-40165

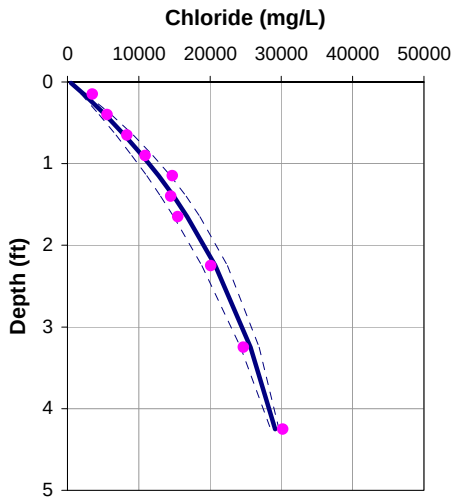

Porosity = 0.75
Dispersion length = 0.1 feet
Upwelling Velocity = -2.6 cm/year

OL-VC-40168

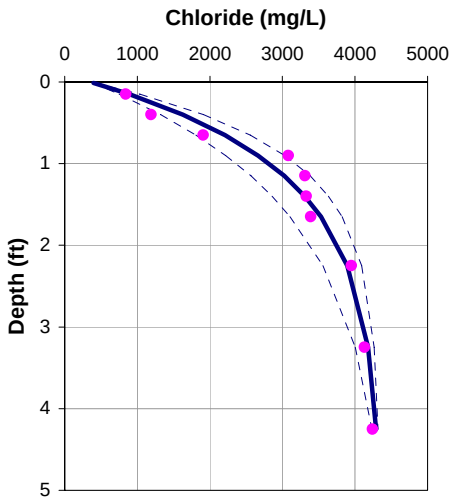

Porosity = 0.75
Dispersion length = 0.1 feet
Upwelling Velocity = -7.5 cm/year

OL-GP-40165.DAT

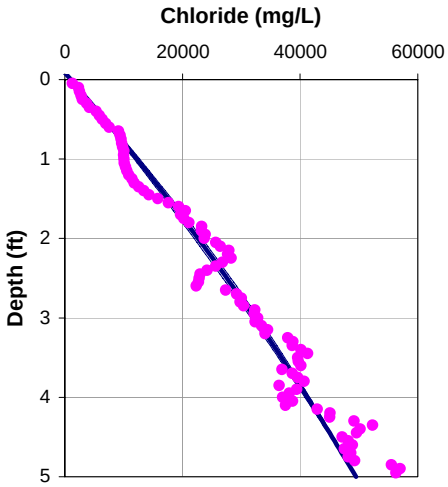

Porosity = 0.75
Dispersion length = 0.1 feet
Upwelling Velocity = -0.5 cm/year

OL-GP-40168.DAT

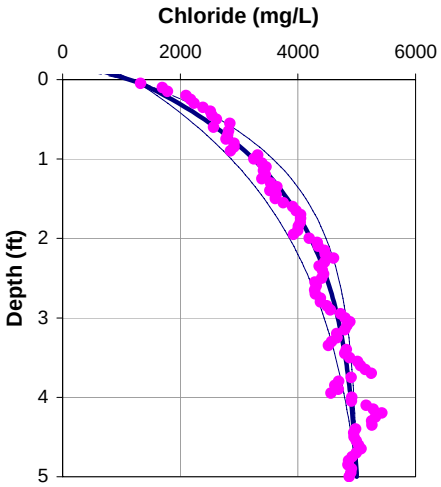

Porosity = 0.75
Dispersion length = 0.1 feet
Upwelling Velocity = -5.7 cm/year

	40165.DAT	40168.DAT
Vibracore (cm/year)	-2.6	-7.5
Geoprobe (cm/year)	-0.5	-5.7
Difference (cm/year)	2.1	1.8

OL-VC-40172

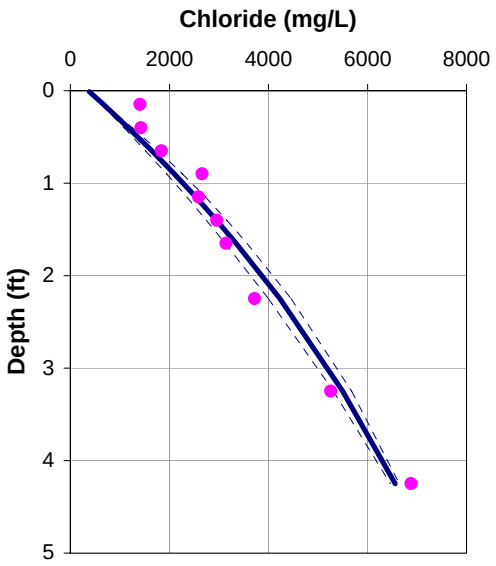

Porosity = 0.75
Dispersion length = 0.1 feet
Upwelling Velocity = -1.3 cm/year

OL-VC-40179

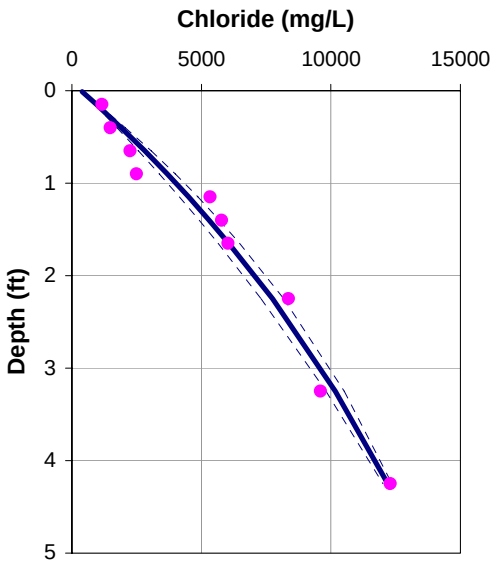

Porosity = 0.75
Dispersion length = 0.1 feet
Upwelling Velocity = -1.3 cm/year

OL-GP-40172.DAT

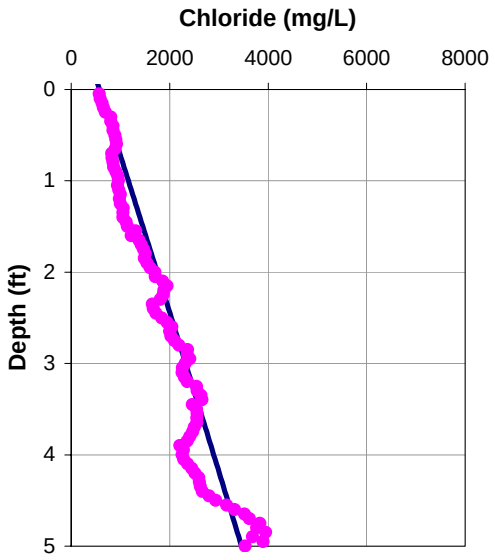

Porosity = 0.75
Dispersion length = 0.1 feet
Upwelling Velocity = 0.0 cm/year

OL-GP-40179.DAT

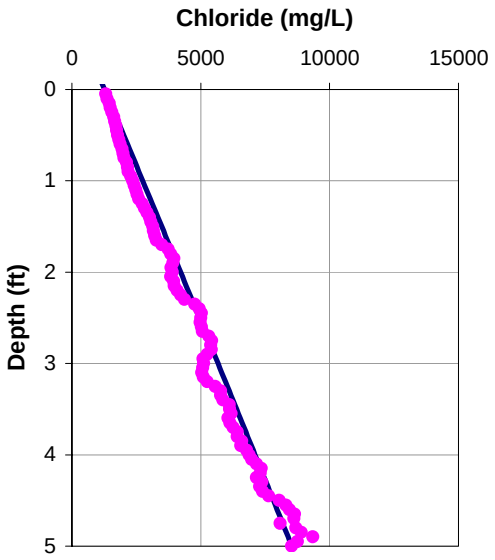

Porosity = 0.75
Dispersion length = 0.1 feet
Upwelling Velocity = 0.0 cm/year

	40172	40179.DAT
Vibracore (cm/year)	-1.3	-1.3
Geoprobe (cm/year)	0.0	0.0
Difference (cm/year)	1.3	1.3

OL-VC-40184

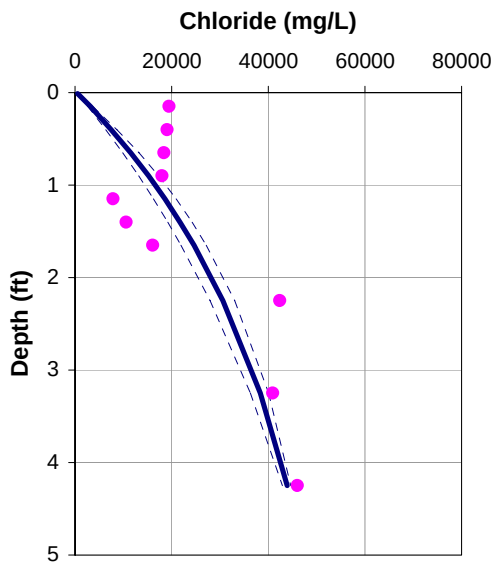

Porosity = 0.75
Dispersion length = 0.1 feet
Upwelling Velocity = -2.4 cm/year

OL-VC-40184

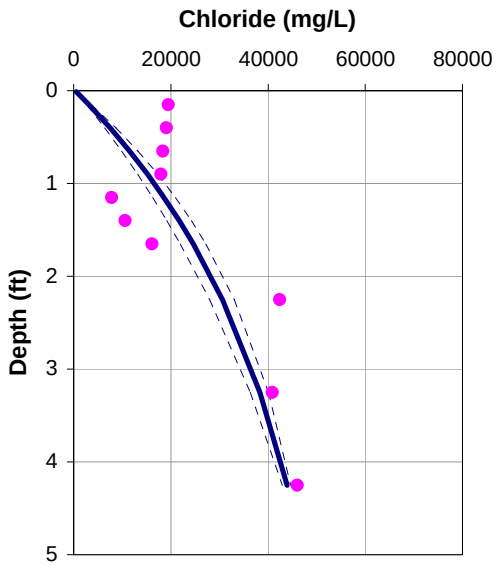

Porosity = 0.75
Dispersion length = 0.1 feet
Upwelling Velocity = -2.4 cm/year

OL-GP-40184

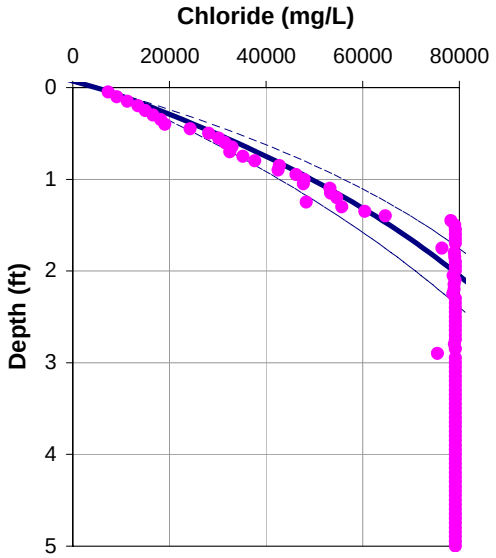

Porosity = 0.75
Dispersion length = 0.0 feet
Upwelling Velocity = -3.0 cm/year

OL-GP-40184.DAT

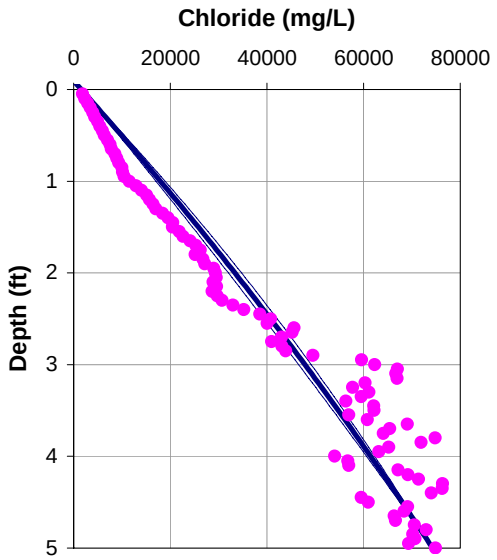

Porosity = 0.75
Dispersion length = 0.1 feet
Upwelling Velocity = -0.4 cm/year

	40184	40184.DAT
Vibracore (cm/year)	-2.4	-2.4
Geoprobe (cm/year)	-3.0	-0.4
Difference (cm/year)	-0.6	2.0

OL-VC-60125

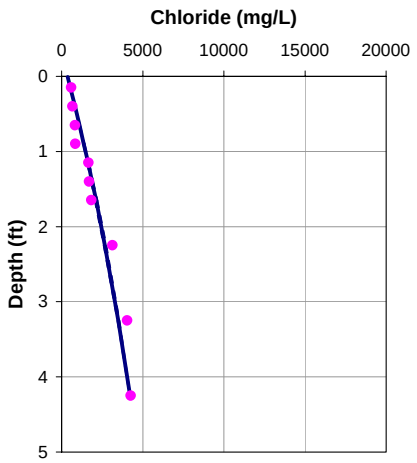

Porosity = 0.70
Dispersion length = 0.1 feet
Upwelling Velocity = -0.8 cm/year

OL-VC-60125

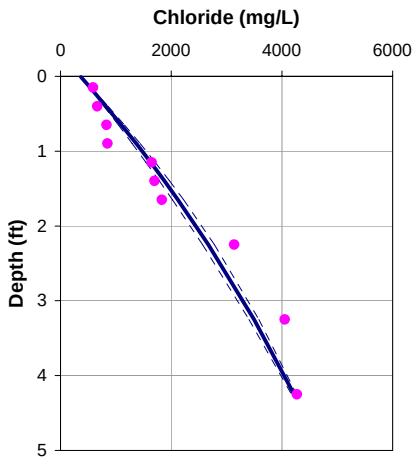

Porosity = 0.70
Dispersion length = 0.1 feet
Upwelling Velocity = -0.8 cm/year

OL-VC-60125

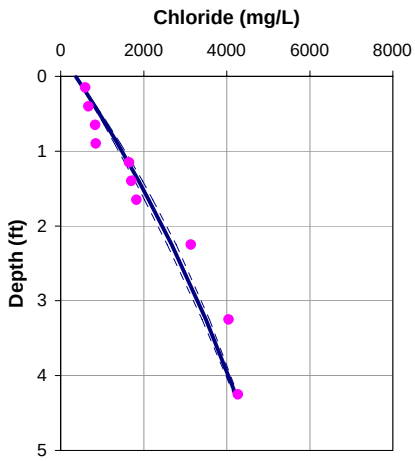

Porosity = 0.70
Dispersion length = 0.1 feet
Upwelling Velocity = -0.8 cm/year

OL-GP-60125

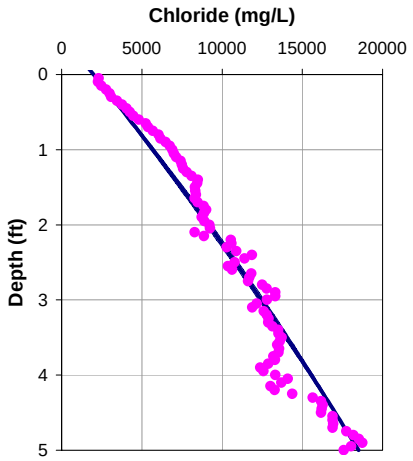

Porosity = 0.70
Dispersion length = 0.1 feet
Upwelling Velocity = -0.3 cm/year

OL-GP-60125.DAT

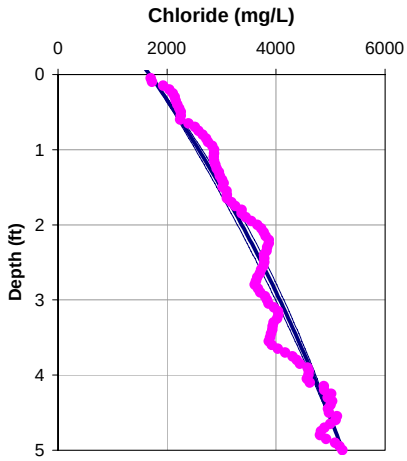

Porosity = 0.70
Dispersion length = 0.1 feet
Upwelling Velocity = -0.8 cm/year

OL-GP-60125-A

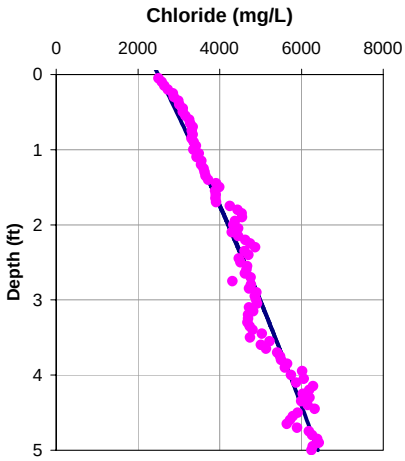

Porosity = 0.70
Dispersion length = 0.1 feet
Upwelling Velocity = -0.4 cm/year

	60125	60125.DAT	60125-A
Vibracore (cm/year)	-0.8	-0.8	-0.8
Geoprobe (cm/year)	-0.3	-0.8	-0.4
Difference (cm/year)	0.5	0.0	0.4

OL-VC-60127

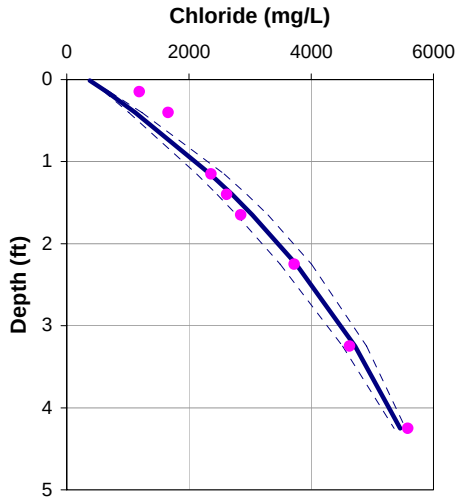

Porosity = 0.70
Dispersion length = 0.1 feet
Upwelling Velocity = -1.7 cm/year

OL-VC-60129

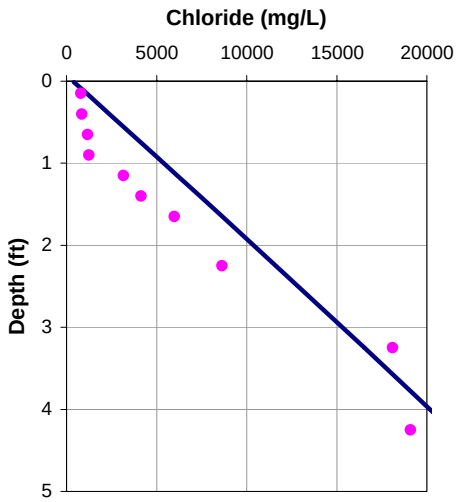

Porosity = 0.70
Dispersion length = 0.1 feet
Upwelling Velocity = 0.0 cm/year

OL-GP-60127

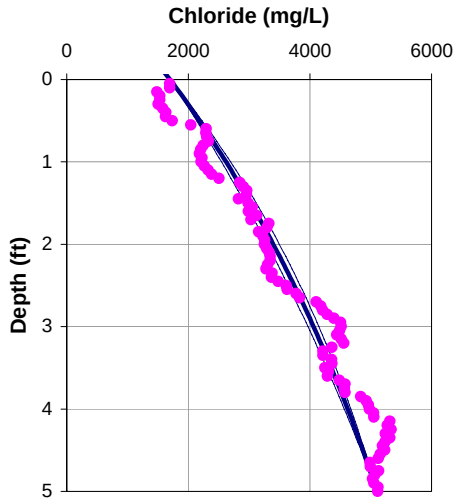

Porosity = 0.70
Dispersion length = 0.1 feet
Upwelling Velocity = -1.0 cm/year

OL-GP-60129

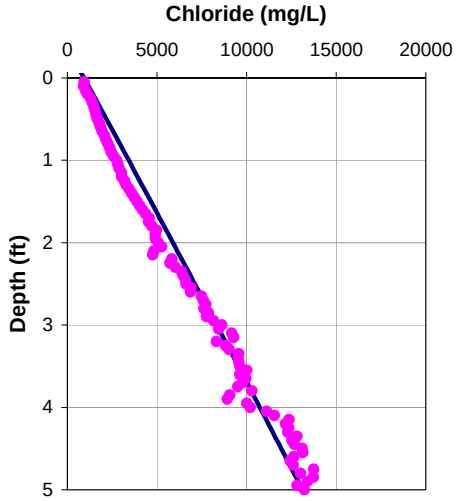

Porosity = 0.70
Dispersion length = 0.1 feet
Upwelling Velocity = 0.0 cm/year

	60127	60129
Vibracore (cm/year)	-1.7	0.0
Geoprobe (cm/year)	-1.0	0.0
Difference (cm/year)	0.7	0.0

OL-VC-60150

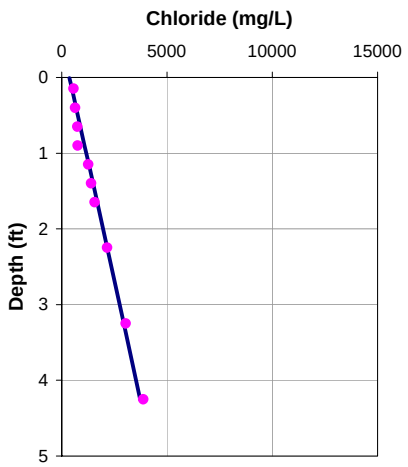

Porosity = 0.70
Dispersion length = 0.1 feet
Upwelling Velocity = 0.0 cm/year

OL-VC-60150

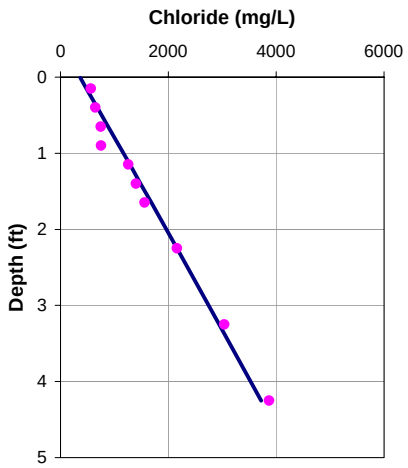

Porosity = 0.70
Dispersion length = 0.1 feet
Upwelling Velocity = 0.0 cm/year

OL-VC-60150

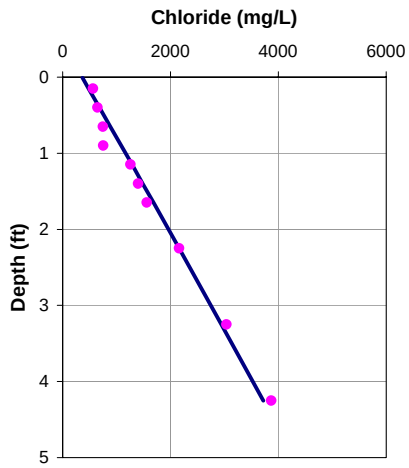

Porosity = 0.70
Dispersion length = 0.1 feet
Upwelling Velocity = 0.0 cm/year

OL-GP-60150

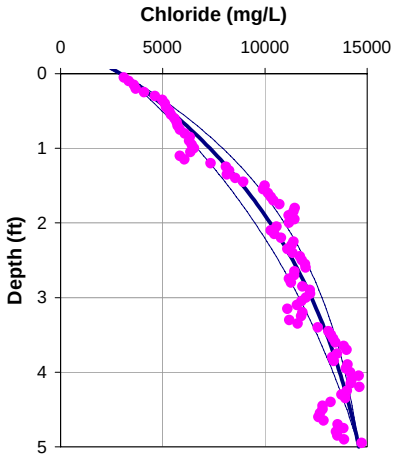

Porosity = 0.7
Dispersion length = 0.1 feet
Upwelling Velocity = -2.4 cm/year

OL-GP-60150.DAT

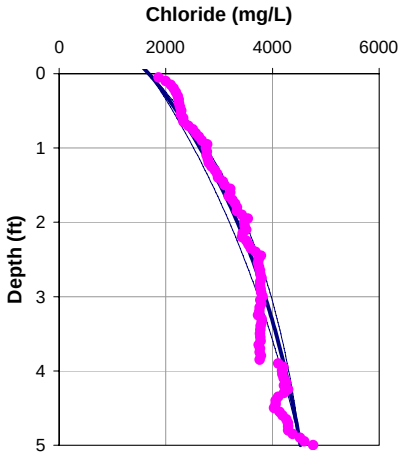

Porosity = 0.70
Dispersion length = 0.1 feet
Upwelling Velocity = -1.9 cm/year

OL-GP-60150-A

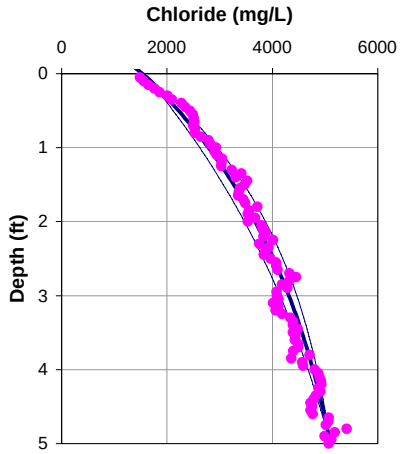

Porosity = 0.70
Dispersion length = 0.1 feet
Upwelling Velocity = -2.1 cm/year

	60150	60150.DAT	60150-A
Vibracore (cm/year)	0.0	0.0	0.0
Geoprobe (cm/year)	-2.4	-1.9	-2.1
Difference (cm/year)	-2.4	-1.9	-2.1

OL-VC-60152

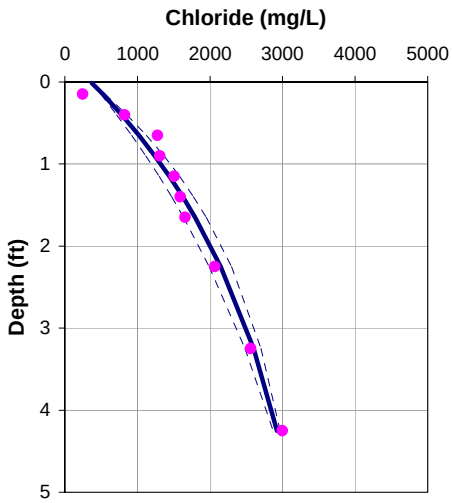

Porosity = 0.70
Dispersion length = 0.1 feet
Upwelling Velocity = -2.1 cm/year

OL-VC-60154

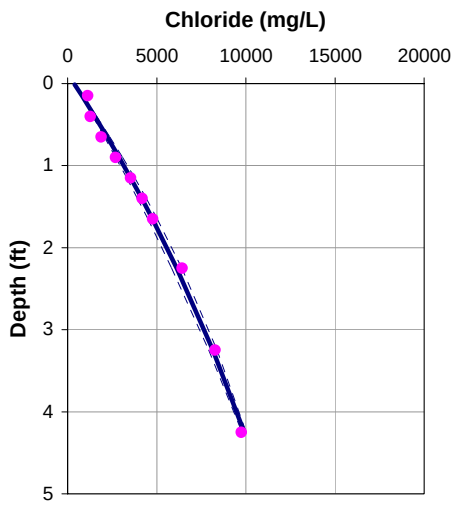

Porosity = 0.70
Dispersion length = 0.1 feet
Upwelling Velocity = -0.9 cm/year

OL-GP-60152

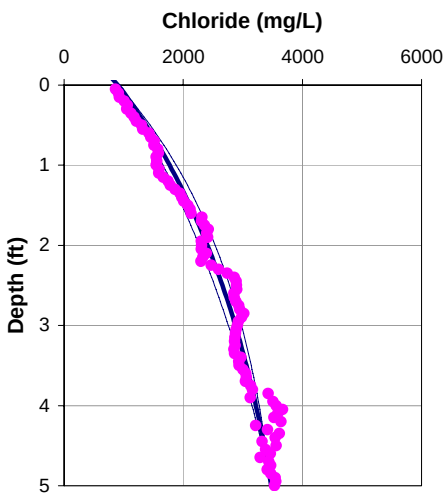

Porosity = 0.7
Dispersion length = 0.1 feet
Upwelling Velocity = -1.9 cm/year

OL-GP-60154

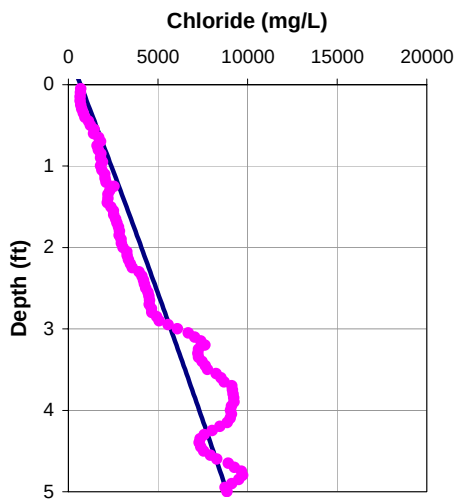

Porosity = 0.7
Dispersion length = 0.1 feet
Upwelling Velocity = -0.2 cm/year

	60152	60154
Vibracore (cm/year)	-2.1	-0.9
Geoprobe (cm/year)	-1.9	-0.2
Difference (cm/year)	0.2	0.7

OL-VC-60162

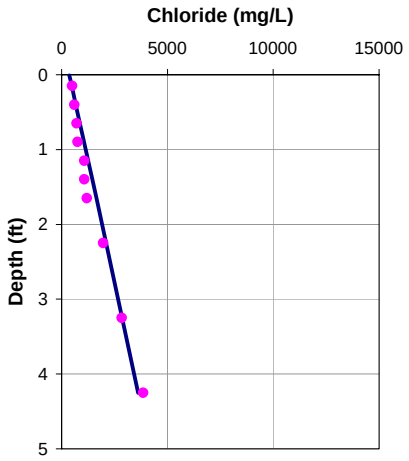

Porosity = 0.70
Dispersion length = 0.1 feet
Upwelling Velocity = 0.0 cm/year

OL-VC-60162

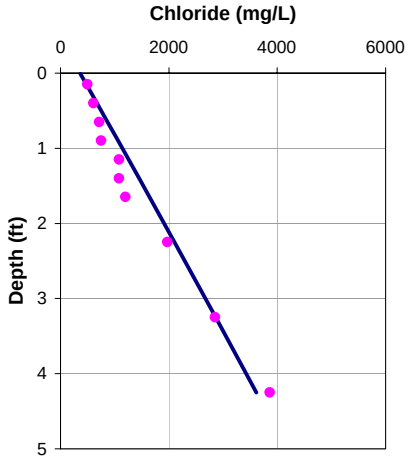

Porosity = 0.70
Dispersion length = 0.1 feet
Upwelling Velocity = 0.0 cm/year

OL-VC-60162

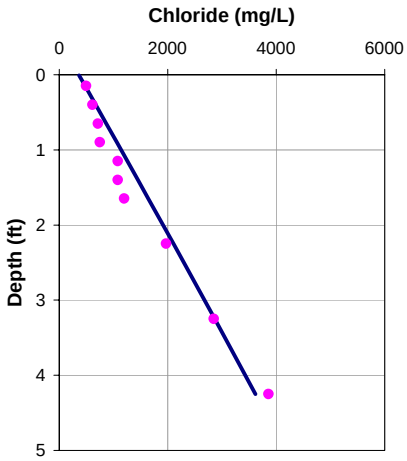

Porosity = 0.70
Dispersion length = 0.1 feet
Upwelling Velocity = 0.0 cm/year

OL-GP-60162

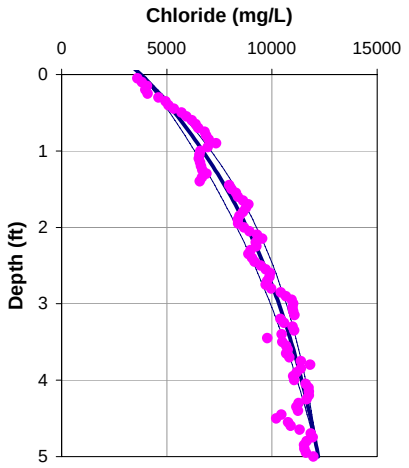

Porosity = 0.70
Dispersion length = 0.1 feet
Upwelling Velocity = -2.1 cm/year

OL-GP-60162.DAT

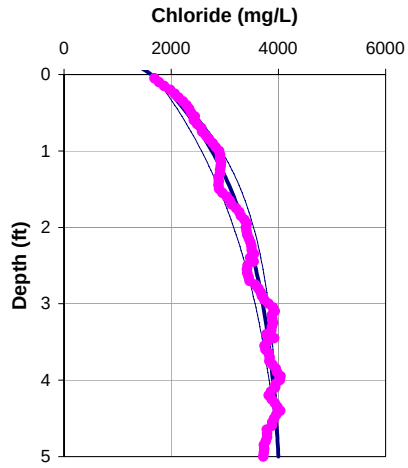

Porosity = 0.70
Dispersion length = 0.1 feet
Upwelling Velocity = -3.8 cm/year

OL-GP-60162-A

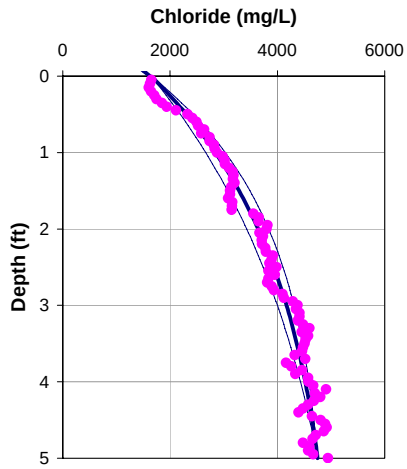

Porosity = 0.70
Dispersion length = 0.1 feet
Upwelling Velocity = -2.6 cm/year

	60162	60162.DAT	60162-A
Vibracore (cm/year)	0.0	0.0	0.0
Geoprobe (cm/year)	-2.1	-3.8	-2.6
Difference (cm/year)	-2.1	-3.8	-2.6

OL-VC-60168

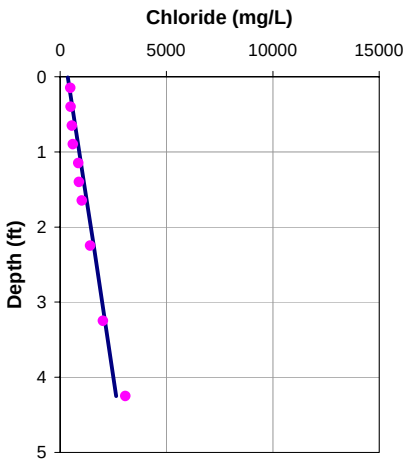

Porosity = 0.70
Dispersion length = 0.1 feet
Upwelling Velocity = 0.0 cm/year

OL-VC-60168

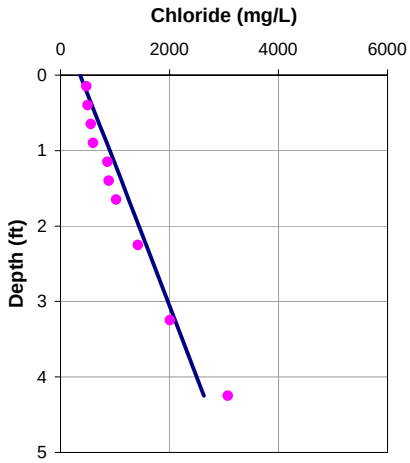

Porosity = 0.70
Dispersion length = 0.1 feet
Upwelling Velocity = 0.0 cm/year

OL-VC-60168

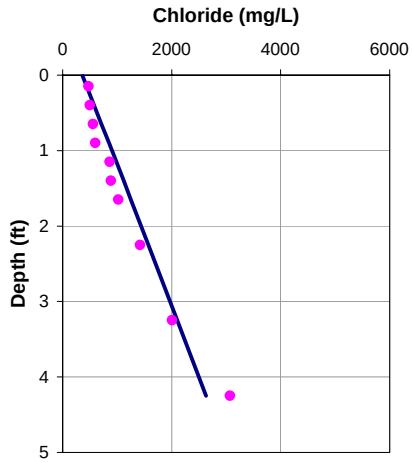

Porosity = 0.70
Dispersion length = 0.1 feet
Upwelling Velocity = 0.0 cm/year

OL-GP-60168

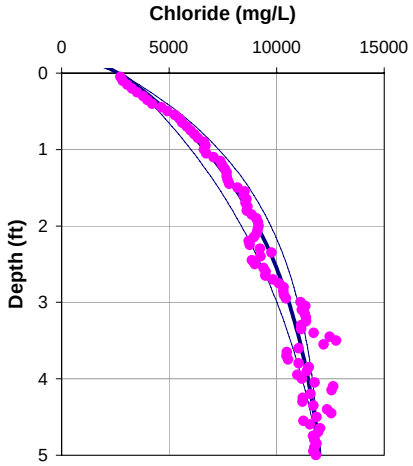

Porosity = 0.70
Dispersion length = 0.1 feet
Upwelling Velocity = -3.2 cm/year

OL-GP-60168.DAT

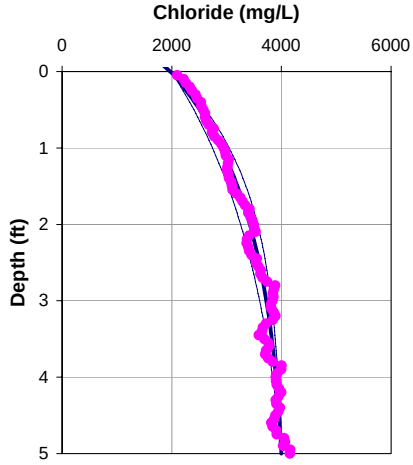

Porosity = 0.70
Dispersion length = 0.1 feet
Upwelling Velocity = -3.5 cm/year

OL-GP-60168-A

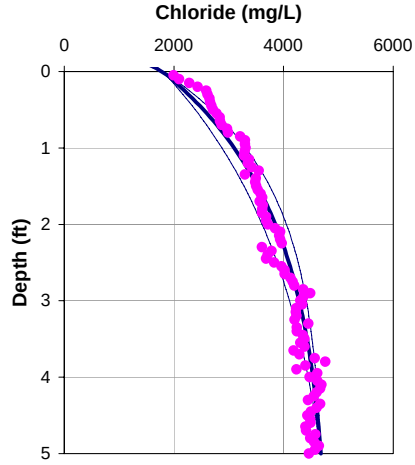

Porosity = 0.70
Dispersion length = 0.1
Upwelling Velocity = -3.5

	60168	60168.DAT	60168-A
Vibracore (cm/year)	0.0	0.0	0.0
Geoprobe (cm/year)	-3.2	-3.5	-3.5
Difference (cm/year)	-3.2	-3.5	-3.5

OL-VC-60171

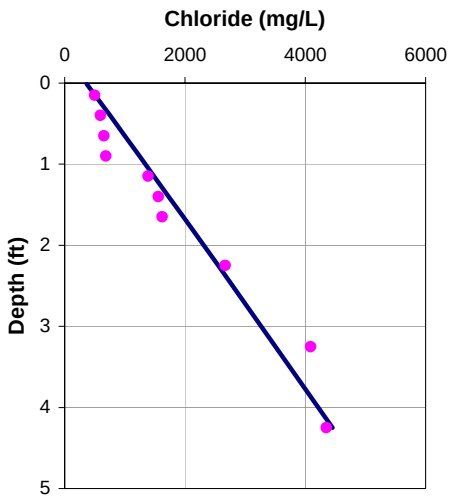

Porosity = 0.70
Dispersion length = 0.1 feet
Upwelling Velocity = 0.0 cm/year

OL-VC-60179

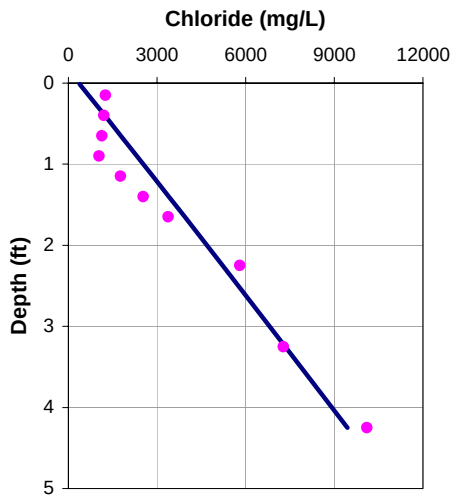

Porosity = 0.70
Dispersion length = 0.1 feet
Upwelling Velocity = 0.0 cm/year

OL-GP-60171

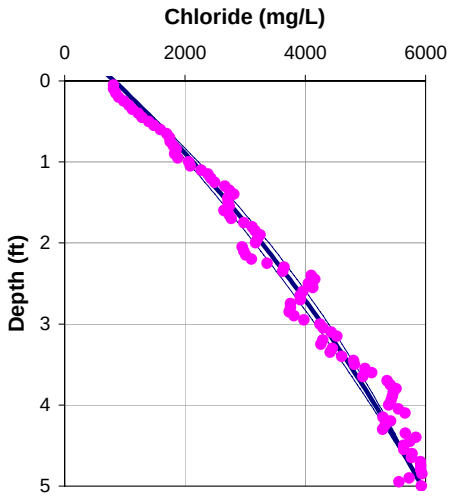

Porosity = 0.70
Dispersion length = 0.1 feet
Upwelling Velocity = -0.8 cm/year

OL-GP-60179

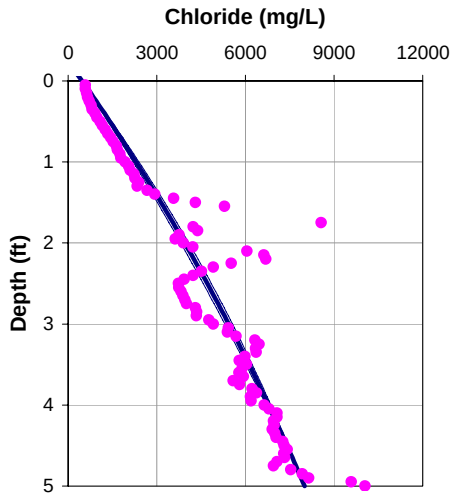

Porosity = 0.70
Dispersion length = 0.1 feet
Upwelling Velocity = -0.6 cm/year

	60171	60179
Vibracore (cm/year)	0.0	0.0
Geoprobe (cm/year)	-0.8	-0.6
Difference (cm/year)	-0.8	-0.6

OL-VC-60181

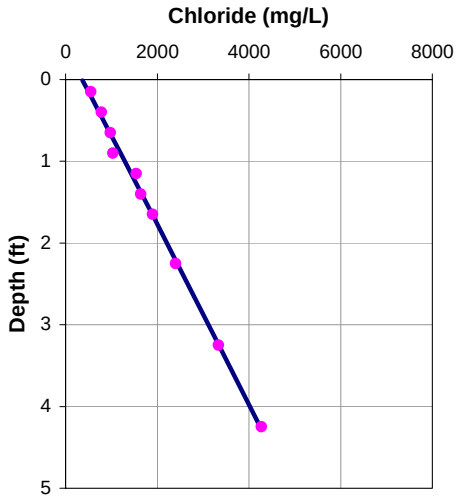

Porosity = 0.70
Dispersion length = 0.1 feet
Upwelling Velocity = 0.0 cm/year

OL-VC-60191

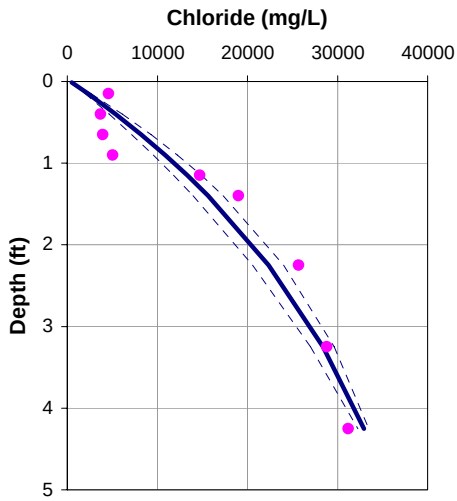

Porosity = 0.70
Dispersion length = 0.1 feet
Upwelling Velocity = -1.8 cm/year

OL-GP-60181

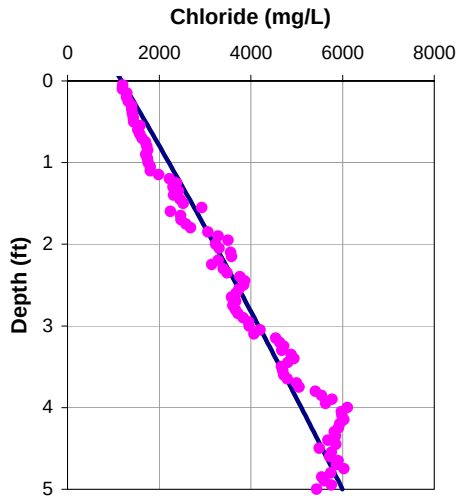

Porosity = 0.70
Dispersion length = 0.1 feet
Upwelling Velocity = -0.2 cm/year

OL-GP-60191

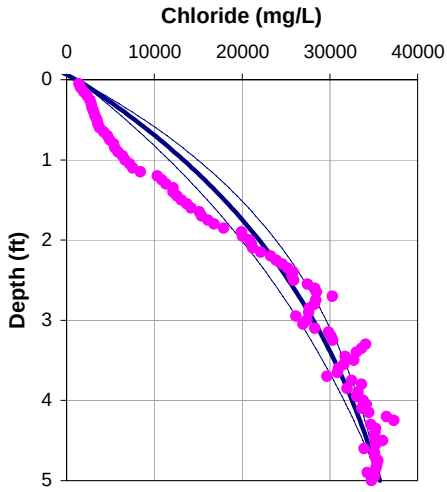

Porosity = 0.70
Dispersion length = 0.1 feet
Upwelling Velocity = -2.1 cm/year

	60181	60191
Vibracore (cm/year)	0.0	-1.8
Geoprobe (cm/year)	-0.2	-2.1
Difference (cm/year)	-0.2	-0.3

OL-VC-70089

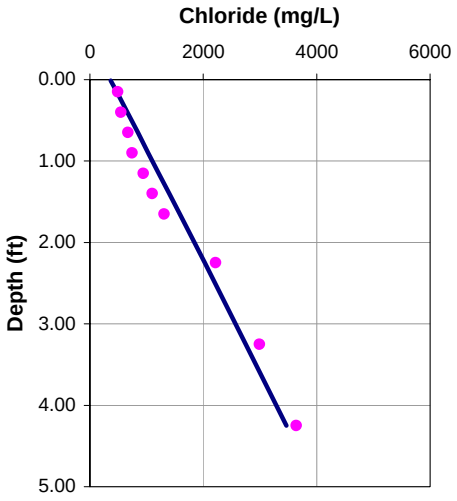

Porosity = 0.70
Dispersion length = 0.1 feet
Upwelling Velocity = 0.0 cm/year

OL-VC-70093

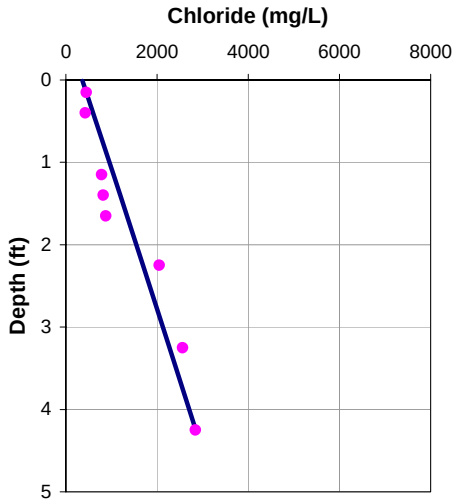

Porosity = 0.70
Dispersion length = 0.1 feet
Upwelling Velocity = 0.0 cm/year

OL-GP-70089-A

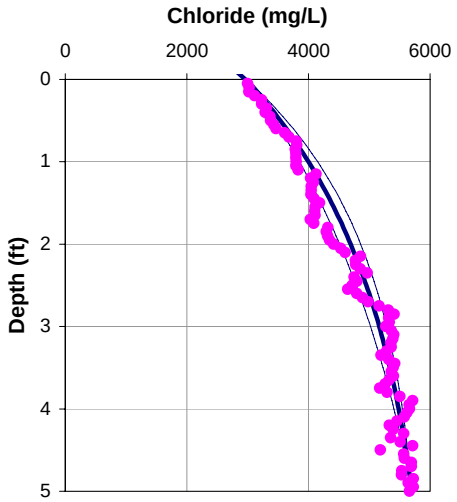

Porosity = 0.7
Dispersion length = 0.1 feet
Upwelling Velocity = -2.5 cm/year

OL-GP-70093

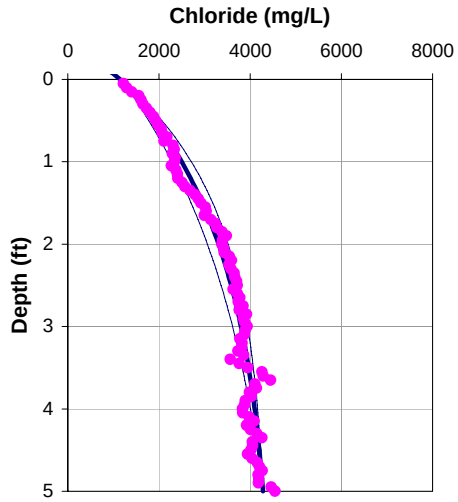

Porosity = 0.70
Dispersion length = 0.1 feet
Upwelling Velocity = -3.2 cm/year

	70089-A	70093
Vibracore (cm/year)	0.0	0.0
Geoprobe (cm/year)	-2.5	-3.2
Difference (cm/year)	-2.5	-3.2

OL-VC-70100

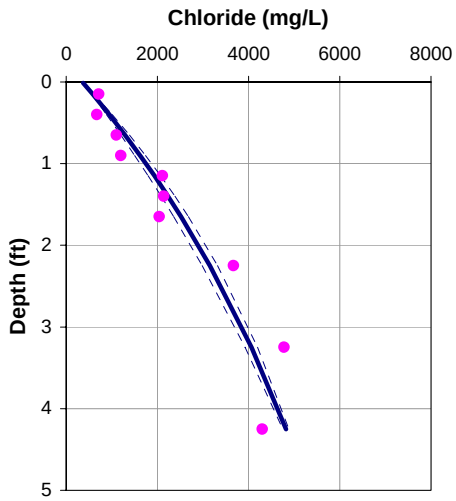

Porosity = 0.70
Dispersion length = 0.1 feet
Upwelling Velocity = -1.2 cm/year

OL-VC-70102

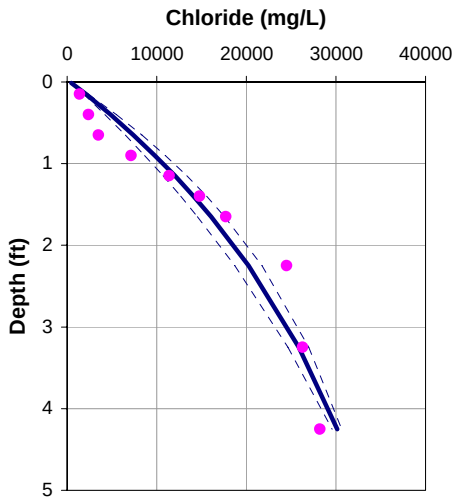

Porosity = 0.70
Dispersion length = 0.1 feet
Upwelling Velocity = -1.7 cm/year

OL-GP-70100

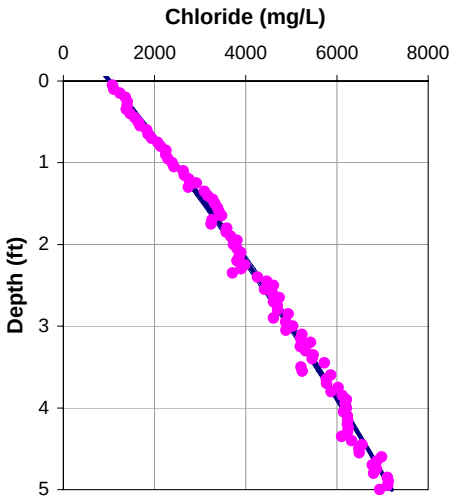

Porosity = 0.7
Dispersion length = 0.1 feet
Upwelling Velocity = -0.4 cm/year

OL-GP-70102

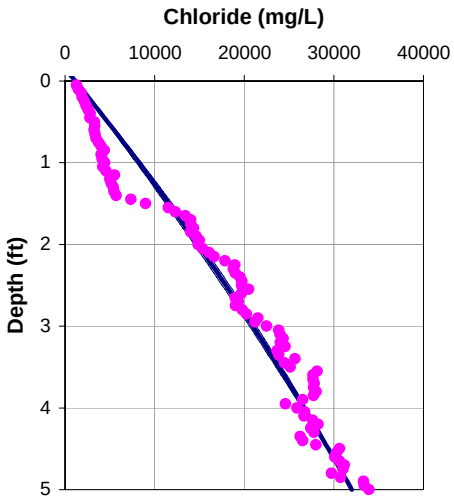

Porosity = 0.70
Dispersion length = 0.1 feet
Upwelling Velocity = -0.4 cm/year

	70100	70102
Vibracore (cm/year)	-1.2	-1.7
Geoprobe (cm/year)	-0.4	-0.4
Difference (cm/year)	0.7	1.3

Attachment X

Evaluation of Velocity in Silt and Clay Unit

Attachment X
Evaluation of Velocity in Silt and Clay Unit

Three borings were advanced approximately 10 feet into the silt and clay unit in 2007 SMU-2. These borings are identified as OL-STA-20042, OL-STA-20053, and OL-STA-20058 and their locations are shown in Figure X-1. Pore water samples were collected at approximately one foot intervals after the boring had been advanced approximately three feet into the silt and clay unit. A total of eight pore water samples were collected at each interval. The pore water was analyzed for common cations and anions. Plots of chloride concentrations with depth are shown below for the four locations. The velocity has been estimated using the technique described in Section 3. In these evaluations a lake water concentration of 359 mg/L was assumed and this concentration was used as an upper boundary conditions. The calculated upwelling velocities with this boundary condition ranged from 0.1 to 0.4 cm/year. The calculated chloride-depth profile with this boundary condition matches the data from location OL-STA-20058 quite well, but it does not match the data well from locations OL-STA-22042 and OL-STA-20053 very well. This suggests that this method does not provide a reliable estimate of the upwelling velocities at these two locations.

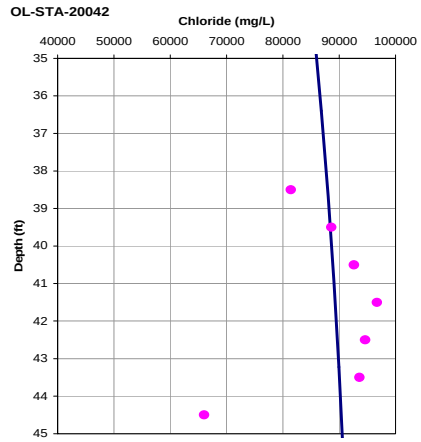

porosity = 0.65
dispersion length = 0.5 feet
Upwelling Velocity = -0.4 cm/year

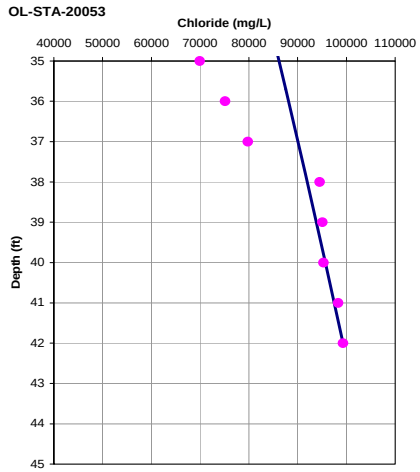

porosity = 0.65
dispersion length = 0.5 feet
Upwelling Velocity = -0.1 cm/year

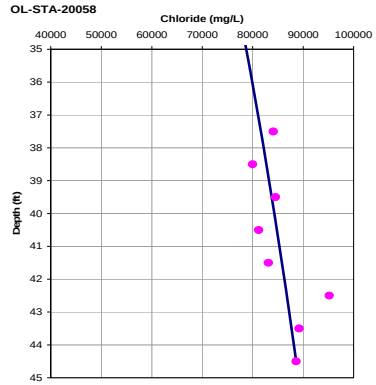

porosity = 0.65
dispersion length = 0.5 feet
Upwelling Velocity = -0.2 cm/year

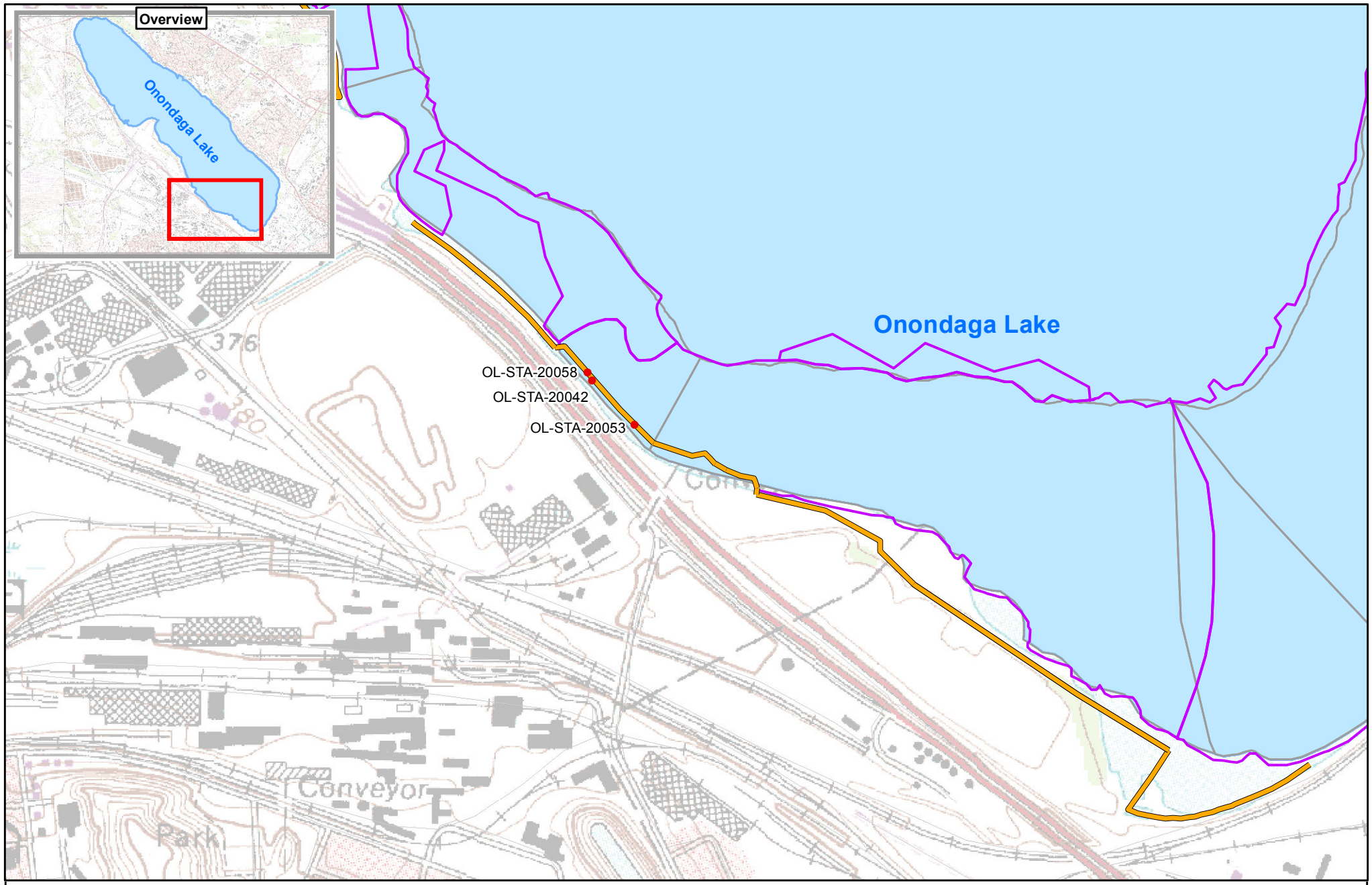

Boring Location
SMU Boundary
Hydraulic Containment System
Remediation Areas

0 500 1,000
Feet

FIGURE X-1

Honeywell

Onondaga Lake
Syracuse, New York

Boring Location Map

S. S. Papadopulos & Assoc.

Attachment XI

Sensitivity Evaluations

Attachment XI
Sensitivity Evaluations

The sensitivity of calculated upwelling velocities from Geoprobe sediment conductivity data to chloride-conductivity factor, porosity, and dispersion length was evaluated for data from location GP-40168. In addition, the sensitivity of calculated velocities to porosity and dispersion length wa evaluated for chloride data from VC-30179, VC-40091, VC-40092, VC-40297, VC-40302, VC-60303, and VC-70058. These locations were chosen to represent a range of estimated upwelling velocities up to 15.3 cm/year. The results of these evaluations are shown on the figures at the end of this attachment. The evaluations indicate that calculated upwelling velocities are sensitive to the dispersion length.

Dispersion Length

Because the calculated upwelling velocities are sensitive to dispersion length, it is important to critically evaluate what is an appropriate dispersion length to use in the analyses of upwelling velocities. This section provides such a critical review.

The range of dispersion lengths that were evaluated in the sensitivity analyses were based on language contained in an email from Don Hesler, NYSDEC, to Tim Johnson at Parsons dated December 10, 2007. This email stated:

"Schulze-Makuch (2005) compiled data on dispersion length from 109 authors for different types of media including consolidated media and unconsolidated sediment. Schulze-Makuch discusses that the data included in the compilation differ in the degree of reliability, but it is Earth Tech's opinion that for purposes of choosing a range of values to use in a simple sensitivity analysis, these should be considered adequate. Based on review of the dispersion lengths reported for unconsolidated sediment from scales on the order of 10 ft (ranging from 3 to 16 ft), a range in dispersion lengths from about 0.01 ft to about 0.8 ft should be selected for use in the sensitivity analysis."

For the selection of an appropriate dispersion length for shallow sediments in Onondaga Lake it is important to understand the physical meaning of a dispersion length. The dispersion length is a measure of the variability in the velocity distribution in sediments; a small dispersion length implies that the velocity variations are small and a large dispersion length indicates that there are significant velocity variations. The variations in velocity are a function of heterogeneities in the hydraulic conductivity distribution; a homogeneous media has a very small dispersion length whereas a very heterogeneous media has a larger dispersion length. Therefore, it is important to understand sediment heterogeneity to select an appropriate dispersion length.

Before assessing sediment heterogeneities, it is necessary to understand the depth interval of interest for estimating the dispersion length. The depth interval of interest is defined as that

interval over which dispersive transport of chloride is significant. This interval can be determined by examining the dispersive flux equation

$$flux = -D\frac{\partial C}{\partial z} \qquad (1)$$

where D = sum of dispersion and diffusion coefficients, C = chloride concentration, and
z = vertical distance.

From this equation it is obvious that the magnitude of the dispersive flux is dependent on the change in chloride concentration with depth, and that the dispersive flux is zero if the chloride concentration is constant with depth.

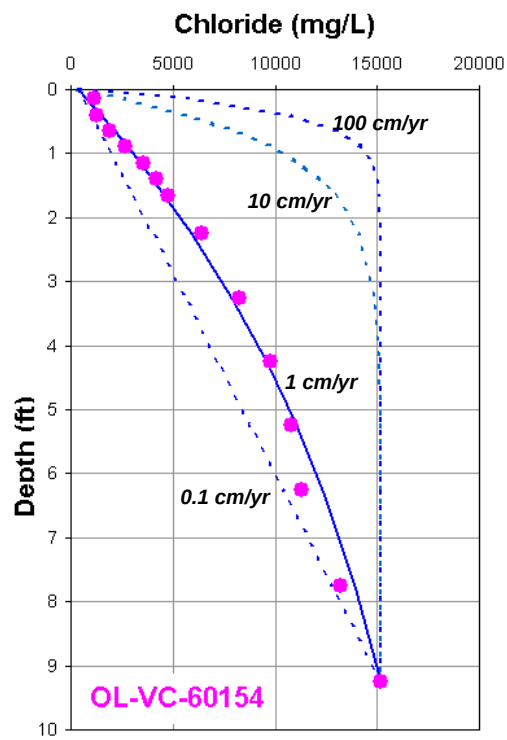

The expected change in chloride concentration is illustrated on the plot to the right for velocities of 0.1 cm/year, 10 cm/year and 100 cm/year, respectively. The expected change in chloride concentrations is a function of the upwelling velocity; at an upwelling velocity of 1 cm/year the rate of change in chloride concentration with depth is relatively constant over the depth interval 0 to 9 feet, at an upwelling velocity of 10 cm/year, the chloride concentration is changing significantly with depth only in the upper three feet, and at an upwelling velocity of 100 cm/year the chloride concentration is only changing significantly with depth in the upper foot. Therefore, it can be concluded that the appropriate depth intervals for evaluating the dispersion length for velocities of 10 cm/year and 100 cm/year are approximately 3 feet and 1 foot, respectively as at deeper depths there is no significant dispersive transport as the term $\frac{\partial C}{\partial z}$ in equation 1 is approximately zero.

The dispersion coefficient is defined as

$$D = \omega D^* + \alpha_L v \qquad (2)$$

where D^* is the diffusion coefficient, ω is coefficient related to tortuosity, v is the upwelling velocity and α_L is dispersion length. When the upwelling velocity is small, the term $\alpha_L v$ approaches zero and the dispersion coefficient is mainly a function of the diffusion coefficient. Therefore, the depth interval of interest for estimating the dispersion length for purposes of analyzing upwelling velocities is only the upper few feet of sediments (deeper depths are not of

interest either because chloride concentrations are not changing with depth when upwelling velocities are more than a few centimeters per year or because the term $\alpha_L v$ is small relative to the diffusion coefficient when upwelling velocities are low).

A review of the boring logs for the many borings that have been advanced in the lake indicate that typically the lithologic characteristics of the upper few feet of sediment are relatively uniform; typically silt with little to some clay and fine sand. As a result, the general observation is that heterogeneity with respects to composition of sediments is small.

A few researchers have specifically looked at dispersion in lacustrine sediments. A study by Cornett and others (1989), where chloride and tritium depth profiles within the sediments of Perch Lake in Ontario were used to estimate groundwater upwelling velocities in the range of 0 to 5 cm/year, specified that dispersion was approximately equal to diffusion for the fine-grained sediments in this lake. This conclusion was similar to that reached by Lerman (1979). Another study by Roychoudhury (2001) that specifically looked at dispersion in unconsolidated aquatic sediments also concluded that dispersion is approximately equal to diffusion for the range of upwelling velocities that were examined in Onondaga Lake. These studies indicated that the appropriate dispersion length for evaluation of fine-grained lake lacustrine sediments is very small.

Several researchers have attempted to develop a general relationship between the scale of a problem and the dispersion length (Neuman 1990 and 1996, Xu and Eckstein 1995, and Schulze-Makuch 2005). These studies all relied on compilations of dispersion lengths determined by a large number of researchers, but in most case the dispersion lengths were determined for horizontal groundwater flow rather than vertical groundwater flow. Based on these studies, the estimated dispersion length, when the depth interval of interest is five feet, is in the range of 0.045 feet to 0.496 feet. The estimate based on the work of Neuman (1990), which in our opinion is the most rigorous of the evaluations, is about 0.1 foot. We have used this value in our evaluation of data from the upper five feet and in our opinion this value of the dispersion length likely overestimates the actual dispersion length at most locations because of the relatively uniform composition of shallow sediments. In our evaluations of data from the upper ten feet, a dispersion length of 0.3 feet has been used. In the Lake RI, a dispersion length of 1 cm was used for a depth interval of interest of 3 meters which is significantly lower than the preferred value used in these analyses.

VC-30179

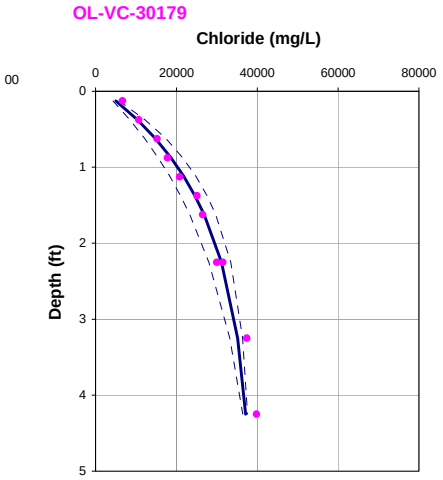

Porosity = 0.65
Dispersion length = 0.1 feet
Upwelling Velocity = -3.8 cm/year

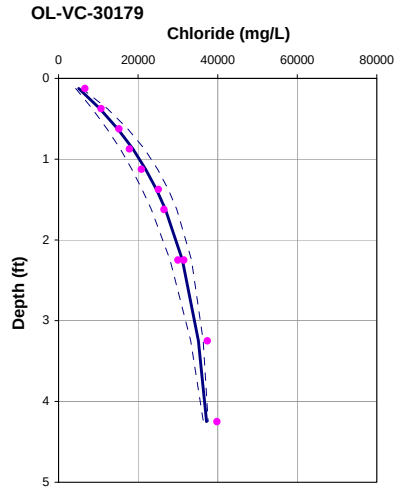

Porosity = 0.65
Dispersion length = 0.5 feet
Upwelling Velocity = -5.3 cm/year +/- 0.60 (90% CI)

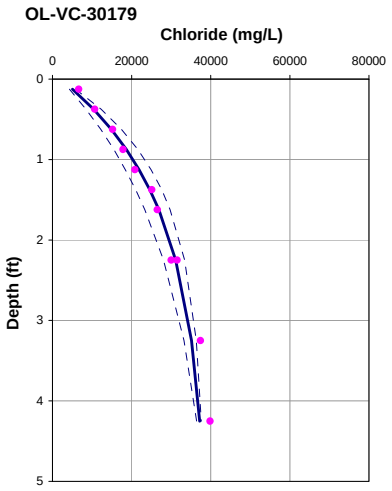

Porosity = 0.77
Dispersion length = 0.1 feet
Upwelling Velocity = -5.5 cm/year +/- 0.53 (90% CI)

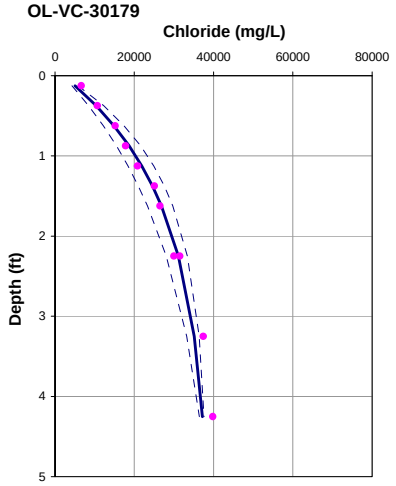

Porosity = 0.77
Dispersion length = 0.5 feet
Upwelling Velocity = -7.7 cm/year +/- 0.74 (90% CI)

Comparison of Results

Locations	Porosity	Dispersion Length (feet)	Calculated Velocity (cm/year)
VC-30179	0.65	0.1	-3.8
VC-30179-sen1	0.65	0.5	-5.3
VC-30179-sen2	0.77	0.1	-5.5
VC-30179-sen3	0.77	0.5	-7.7

GP-40168

OL-GP-40168

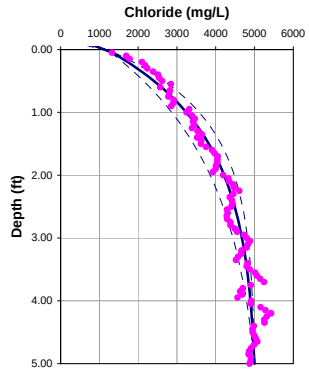

porosity = 0.75
dispersion length = 0.1 feet
Upwelling Velocity = -5.7 cm/year

OL-GP-40168-sen2

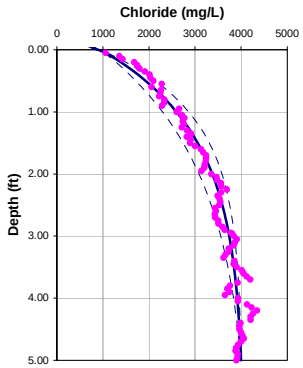

porosity = 0.75
dispersion length = 0.1 feet
Upwelling Velocity = -5.7 cm/year

OL-GP-40168-sen1

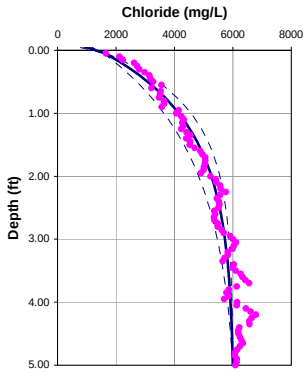

porosity = 0.75
dispersion length = 0.1 feet
Upwelling Velocity = -6.9 cm/year

OL-GP-40168

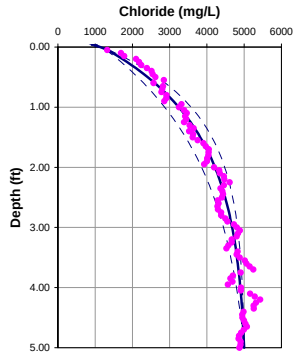

porosity = 0.52
dispersion length = 0.1 feet
Upwelling Velocity = -2.7 cm/year

OL-GP-40168.DAT

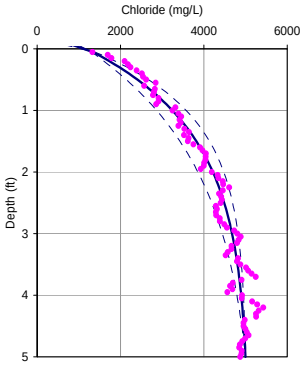

Porosity = 0.75
Dispersion length = 0.8 feet
Upwelling Velocity = -13.0 cm/year

Comparison of Results

Locations	Chloride - Conductivity Factor	Porosity	Dispersion Length (feet)	Calculated Velocity (cm/year)
GP-40168	0.8	0.75	0.1	-5.7
GP-40168-sen2	1.0	0.75	0.1	-5.7
GP-40168-sen1	0.64	0.75	0.1	-6.9
GP-40168	0.8	0.52	0.1	-2.7
GP-40168	0.8	0.75	0.8	-13.0

VC-40091

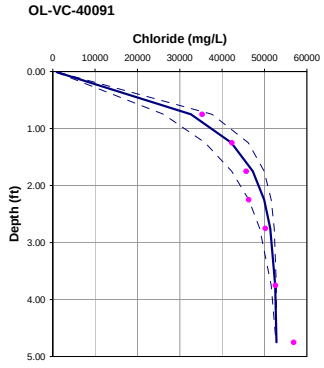

Porosity = 0.75
Dispersion length = 0.1 feet
Upwelling Velocity = -10.3 cm/year

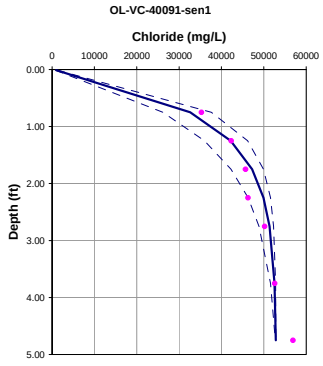

Porosity = 0.75
Dispersion length = 0.5 feet
Upwelling Velocity = -24.4 cm/year

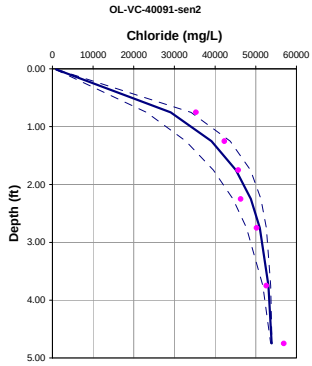

Porosity = 0.75
Dispersion length = 0.8 feet
Upwelling Velocity = -37.5 cm/year

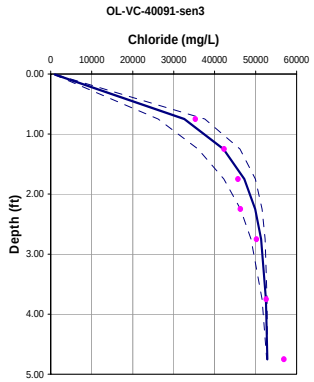

Porosity = 0.52
Dispersion length = 0.1 feet
Upwelling Velocity = -4.8 cm/year

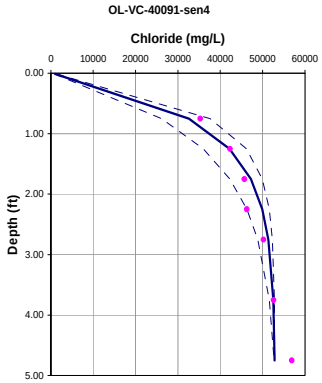

Porosity = 0.52
Dispersion length = 0.5 feet
Upwelling Velocity = -11.5 cm/year

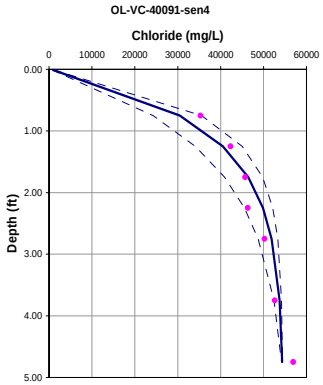

Porosity = 0.52
Dispersion length = 0.8 feet
Upwelling Velocity = <-37.5 cm/year

Comparison of Results

Locations	Porosity	Dispersion Length (feet)	Calculated Velocity (cm/year)
VC-40091	0.75	0.1	-10.3
VC-40091-sen1	0.75	0.5	-24.4
VC-40091-sen2	0.75	0.8	<-37.5
VC-40091-sen3	0.52	0.1	-4.8
VC-40091-sen4	0.52	0.5	-11.5
VC-40091-sen5	0.52	0.8	<-37.5

VC-40092

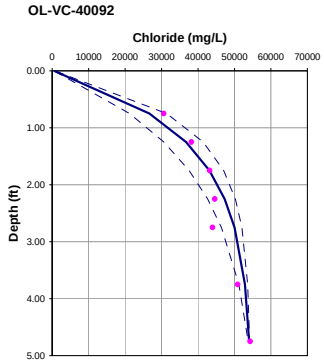

Porosity = 0.75
Dispersion length = 0.1 feet
Upwelling Velocity = -6.8 cm/year

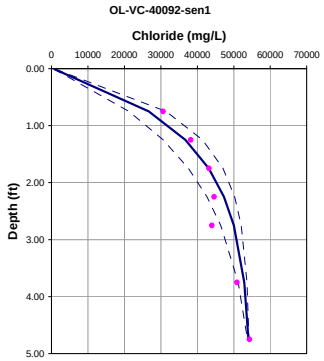

Porosity = 0.75
Dispersion length = 0.5 feet
Upwelling Velocity = -11.0 cm/year

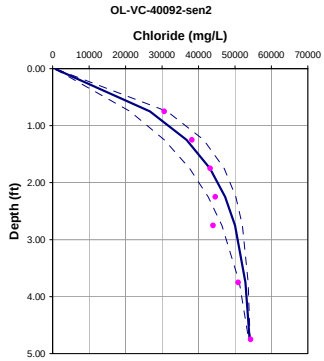

Porosity = 0.75
Dispersion length = 0.8 feet
Upwelling Velocity = -20.8 cm/year

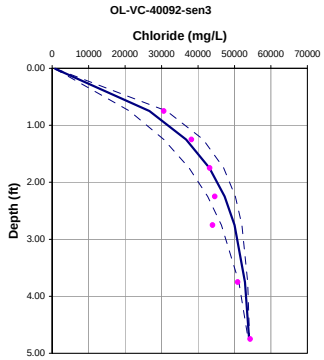

Porosity = 0.52
Dispersion length = 0.1 feet
Upwelling Velocity = -3.2 cm/year

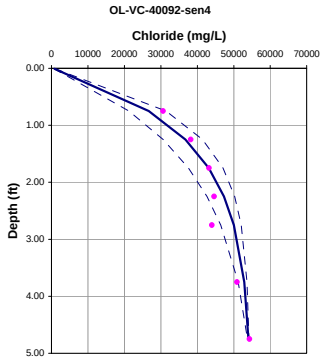

Porosity = 0.52
Dispersion length = 0.5 feet
Upwelling Velocity = -5.2 cm/year

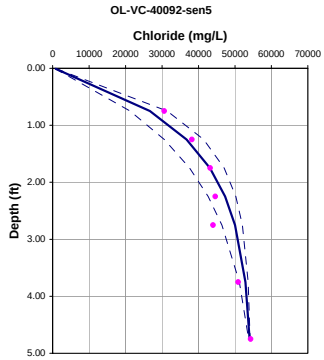

Porosity = 0.52
Dispersion length = 0.8 feet
Upwelling Velocity = -9.9 cm/year

Comparison of Results

Locations	Porosity	Dispersion Length (feet)	Calculated Velocity (cm/year)
VC-40092	0.75	0.1	-6.8
VC-40092-sen1	0.75	0.5	-11.0
VC-40092-sen2	0.75	0.8	-20.8
VC-40092-sen3	0.52	0.1	-3.2
VC-40092-sen4	0.52	0.5	-5.2
VC-40092-sen5	0.52	0.8	-9.9

VC-40297

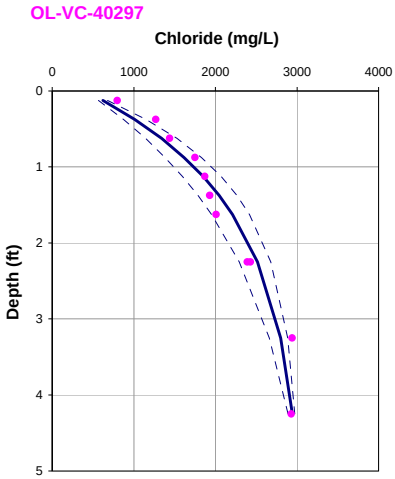

Porosity = 0.75
Dispersion length = 0.1 feet
Upwelling Velocity = -5.2 cm/year

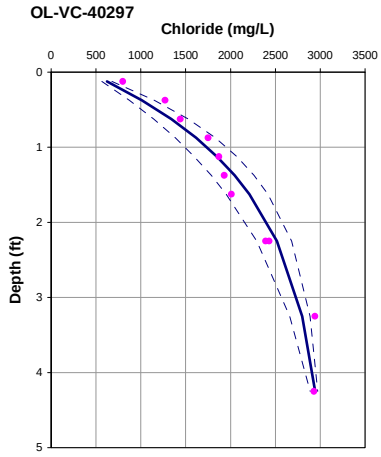

Porosity = 0.75
Dispersion length = 0.5 feet
Upwelling Velocity = -7.4 cm/year +/- 1.10 (90% CI)

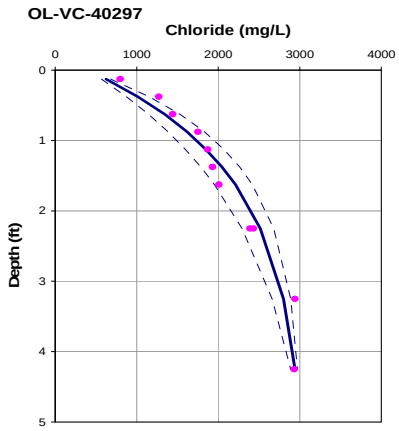

Porosity = 0.64
Dispersion length = 0.1 feet
Upwelling Velocity = -3.7 cm/year +/- 0.65 (90% CI)

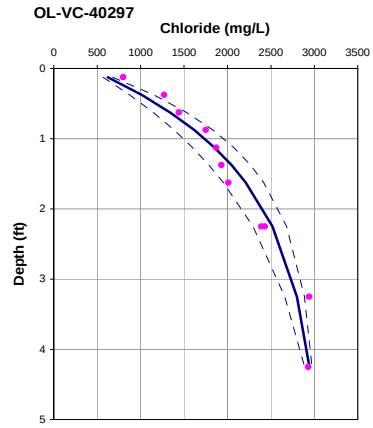

Porosity = 0.64
Dispersion length = 0.5 feet
Upwelling Velocity = -5.3 cm/year +/- 0.92 (90% CI)

Comparison of Results

Locations	Porosity	Dispersion Length (feet)	Calculated Velocity (cm/year)
VC-40297	0.75	0.1	-5.2
VC-40297-sen1	0.75	0.5	-7.4
VC-40297-sen2	0.64	0.1	-3.7
VC-40297-sen3	0.64	0.5	-5.3

VC-40302

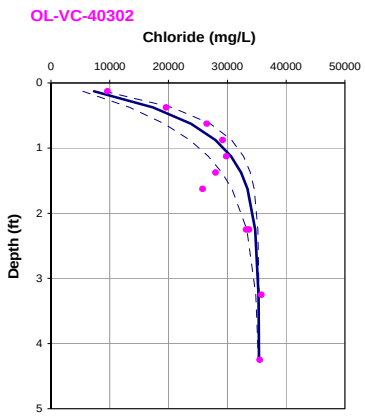

Porosity = 0.75
Dispersion length = 0.1 feet
Upwelling Velocity = -15.3 cm/year

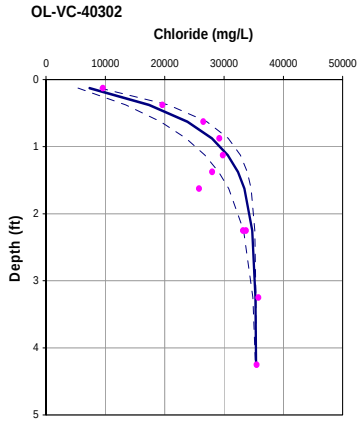

Porosity = 0.75
Dispersion length = 0.2 feet
Upwelling Velocity = -19.3 cm/year +/- 5.32 (90% CI)

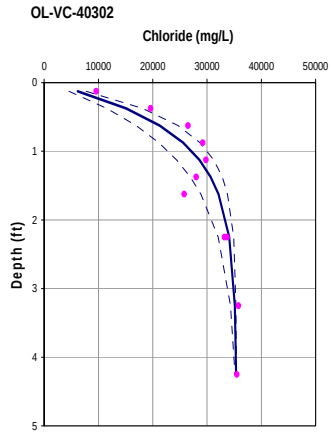

Porosity = 0.75
Dispersion length = 0.5 feet
Upwelling Velocity = -37.5 cm/year +/- 10.50 (90% CI)

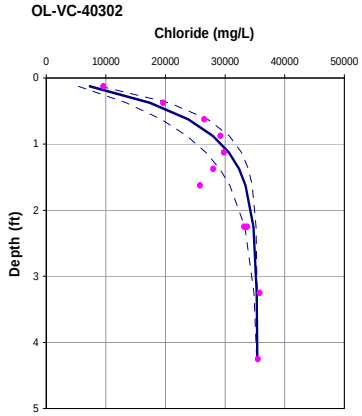

Porosity = 0.64
Dispersion length = 0.1 feet
Upwelling Velocity = -10.9 cm/year +/- 3.52 (90% CI)

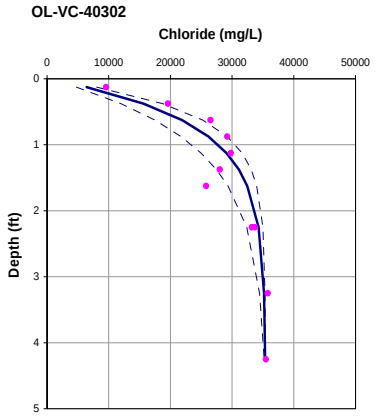

Porosity = 0.64
Dispersion length = 0.5 feet
Upwelling Velocity = -32.0 cm/year +/- 10.27 (90% CI)

Comparison of Results

Locations	Porosity	Dispersion Length (feet)	Calculated Velocity (cm/year)
VC-40302	0.75	0.1	-15.3
VC-40302-sen1	0.75	0.2	-19.3
VC-40302-sen2	0.75	0.5	-37.5
VC-40302-sen3	0.64	0.1	-10.9
VC-40302-sen3	0.64	0.5	-32.0

VC-60303

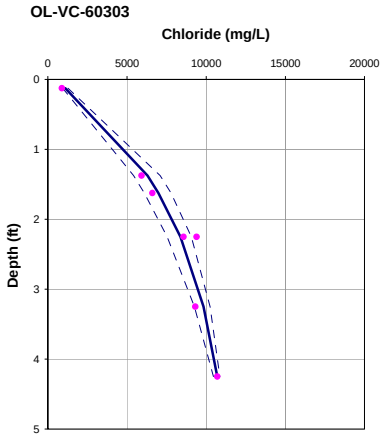

Porosity = 0.70
Dispersion length = 0.1 feet
Upwelling Velocity = -3.3 0.58 (90% CI)

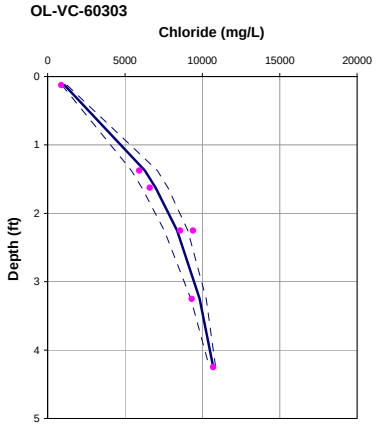

Porosity = 0.70
Dispersion length = 0.2 feet
Upwelling Velocity = -3.5 0.61 (90% CI)

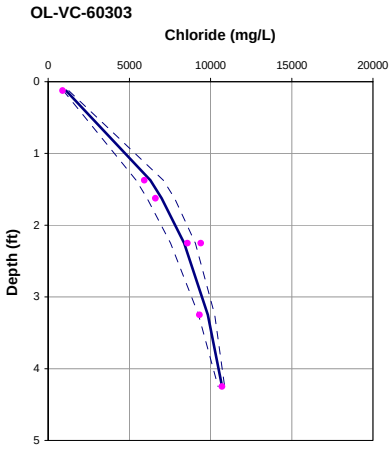

Porosity = 0.70
Dispersion length = 0.5 feet
Upwelling Velocity = -4.3 0.74 (90% CI)

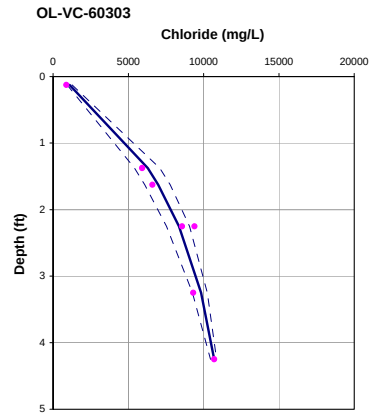

Porosity = 0.60
Dispersion length = 0.1 feet
Upwelling Velocity = -2.4 0.49 (90% CI)

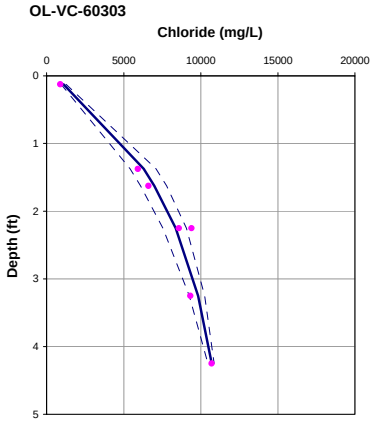

Porosity = 0.60
Dispersion length = 0.5 feet
Upwelling Velocity = -3.1 0.63 (90% CI)

Comparison of Results

Locations	Porosity	Dispersion Length (feet)	Calculated Velocity (cm/year)
VC-70145	0.70	0.1	-3.3
VC-70145-sen1	0.70	0.2	-3.5
VC-70145-sen2	0.7	0.5	-4.3
VC-70145-sen3	0.60	0.1	-2.4
VC-70145-sen4	0.60	0.5	-3.1

VC-70058

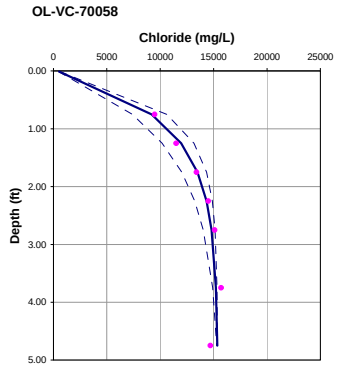

Porosity = 0.70
Dispersion length = 0.1 feet
Upwelling Velocity = -8.2 cm/year

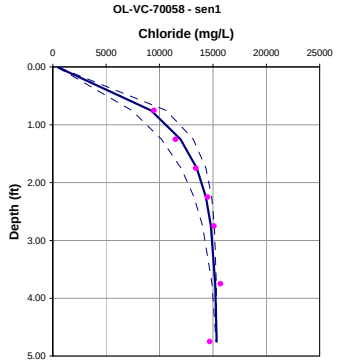

Porosity = 0.70
Dispersion length = 0.5 feet
Upwelling Velocity = -17.5 cm/year

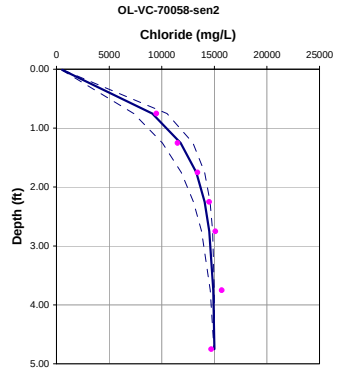

Porosity = 0.70
Dispersion length = 0.8 feet
Upwelling Velocity = <-50 cm/year

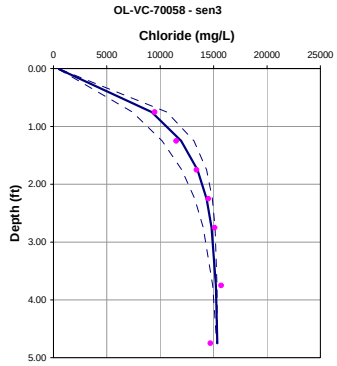

Porosity = 0.60
Dispersion length = 0.1 feet
Upwelling Velocity = -5.9 cm/year

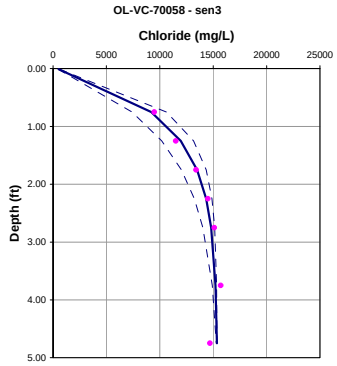

Porosity = 0.60
Dispersion length = 0.5 feet
Upwelling Velocity = -12.7 cm/year

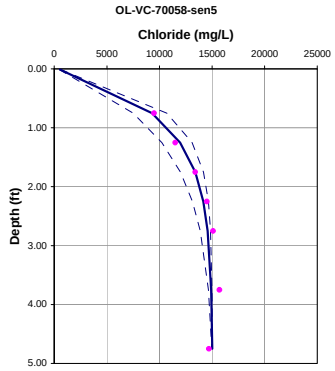

Porosity = 0.60
Dispersion length = 0.8 feet
Upwelling Velocity = <-50 cm/year

Comparison of Results

Locations	Porosity	Dispersion Length (feet)	Calculated Velocity (cm/year)
VC-70058	0.70	0.1	-8.2
VC-70058-sen1	0.70	0.5	-17.5
VC-70058-sen2	0.70	0.8	<-50
VC-70058-sen3	0.60	0.1	-5.9
VC-70058-sen4	0.60	0.5	-12.7
VC-70058-sen5	0.60	0.8	<-50

References

Cornett, R.J., B.A. Risto, and D. Lee, 1989. Measuring Groundwater Transport Through Lake Sediments by Advection and Diffusion. Water Resources Research, v.25:1815-1823.

Lehrman, A., 1979. Geochemical Processes Water and Sediment Environments. Wiley & Sons, Inc.

Neuman, S.P. 1990. Universal Scaling of Hydraulic Conductivites and Dispersivities in Geologic Media: Water Resources Research, v. 26, no. 8: 1749-1758.

Neuman, S.P. 2006. Comment on Longitudinal Dispersivity Data and Implications for Scaling Behavior: Ground Water, v. 44, no. 2: 139-141.

Roychoudhury, A.N. 2001. Dispersion in Unconsolidated Aquatic Sediments. Estuarine, Coastal and Shelf Science. V. 53:745-757.

Schulze-Makuch, 2005. Longitudinal Dispersivity Data and Implication for Scaling Behavior. Ground Water, v. 43:443-456.

Xu, M. and Y. Eckstein, 1995. Use of Weighted Least-Squares Method in Evaluation of the Relationship Between Dispersivity and Field Scale. v. 33: 905-916.

Attachment XII

Results from Diffusion Samplers – Phase III

Attachment XII
Results from Diffusion Samplers – Phase III

This attachment contains chloride-depth profiles determined from the diffusion samplers (extended peepers) installed at each of the seepage meter clusters in the Phase III investigation in 2007. Attached is one figure for each of the five seepage meter clusters with the chloride-depth profiles for the diffusion samples as well as a chloride-depth profile for a nearby Vibracore location. Also shown on each figure is a location map in the vicinity of the seepage meter cluster with a reference circle with a radius of 25 feet. On the attached figures the location prefix "OL-PP" indicates data from an extended peeper and the prefix "OL-VC" indicates data collected with a Vibracore.

Seepage Meter Cluster 4-1

S.S. Papadopulos & Associates, Inc.

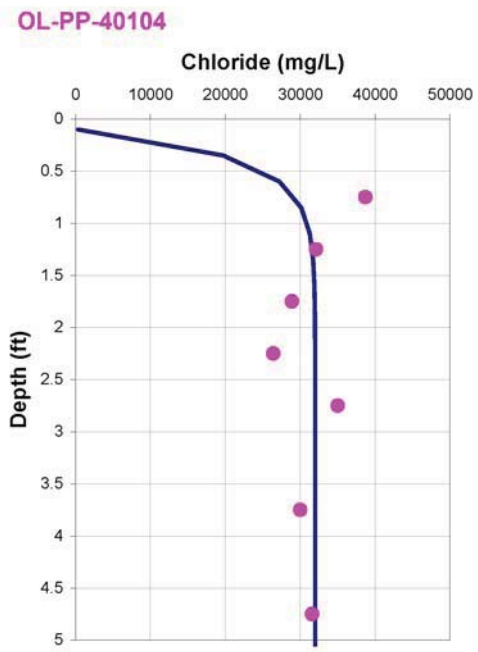

porosity = 0.65
dispersion length = 0.1 feet
Upwelling Velocity = -32.5 cm/year

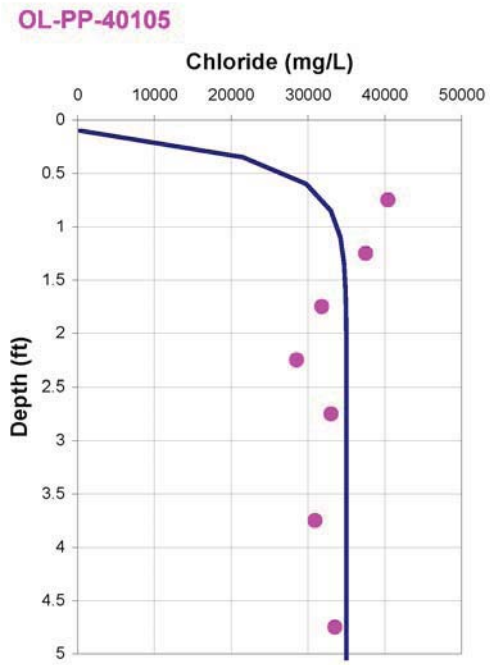

porosity = 0.65
dispersion length = 0.1 feet
Upwelling Velocity = -32.5 cm/year

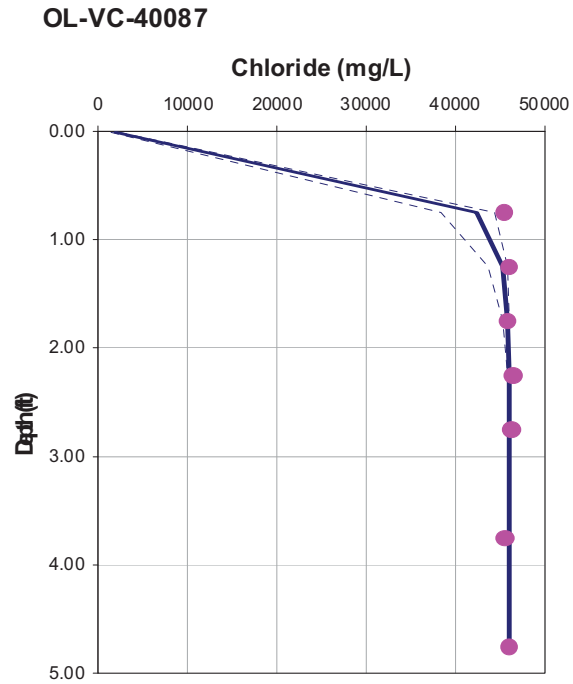

Porosity = 0.75
Dispersion length = 0.1 feet
Upwelling Velocity = -37.5 cm/year

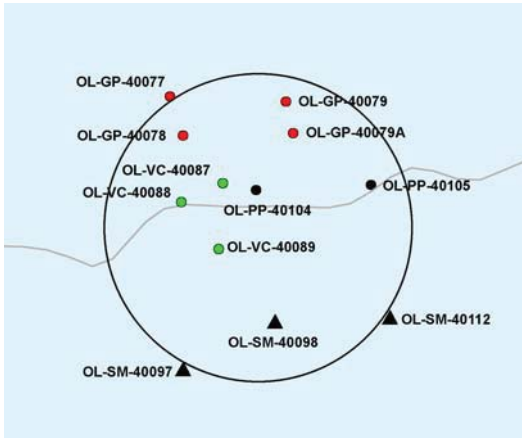

Seepage Meter Cluster 4-2

S.S. Papadopulos & Associates, Inc.

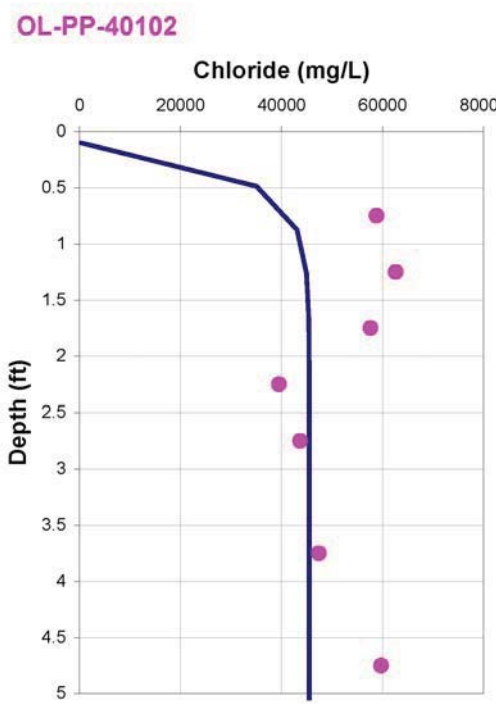

porosity = 0.65
dispersion length = 0.1 feet
Upwelling Velocity = -32.5 cm/year

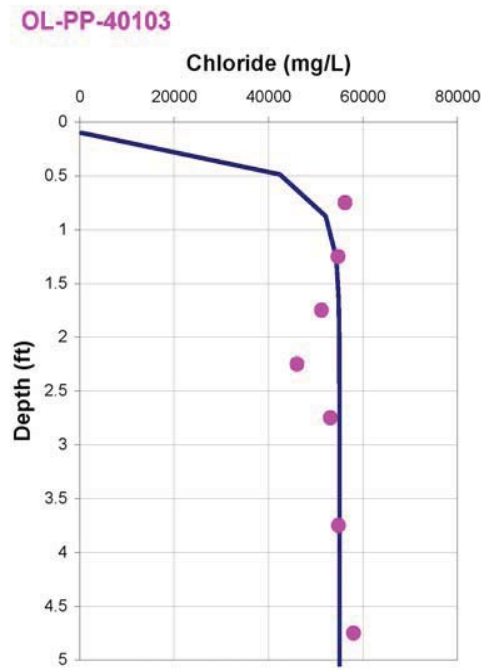

porosity = 0.65
dispersion length = 0.1 feet
Upwelling Velocity = -32.5 cm/year

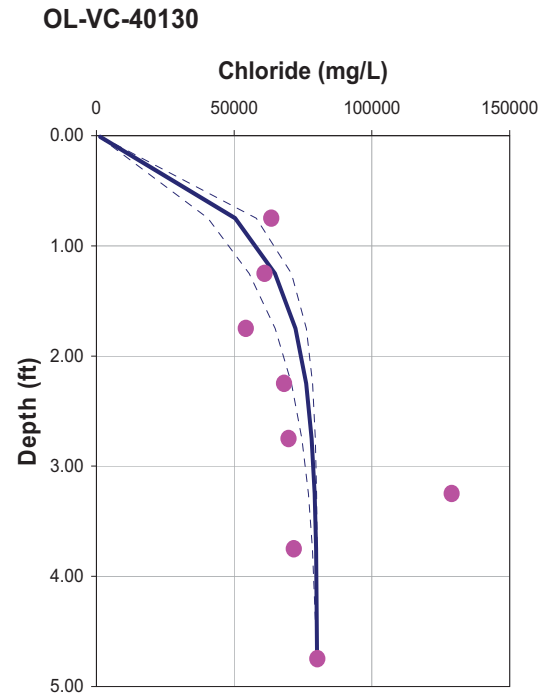

Porosity = 0.75
Dispersion length = 0.1 feet
Upwelling Velocity = -10.7 cm/year

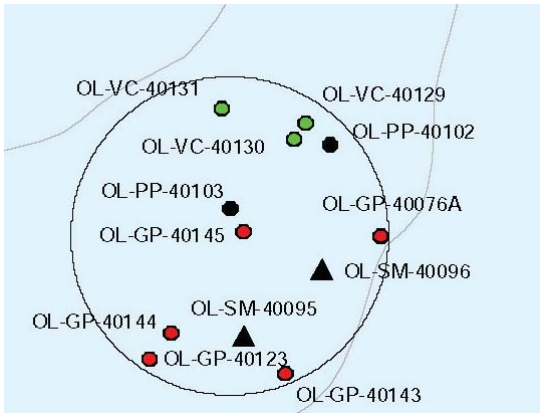

Seepage Meter Cluster 4-3

S.S. Papadopulos & Associates, Inc.

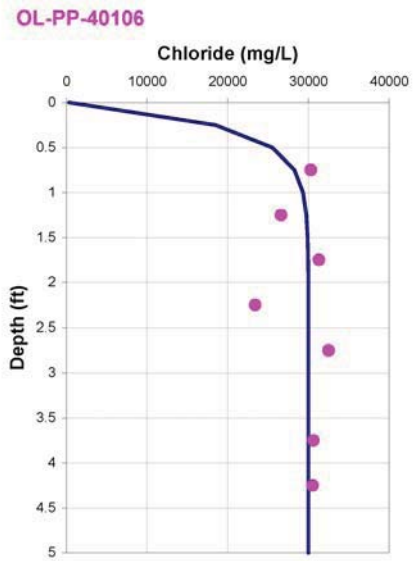

porosity = 0.65
dispersion length = 0.1 feet
Upwelling Velocity = -32.5 cm/year

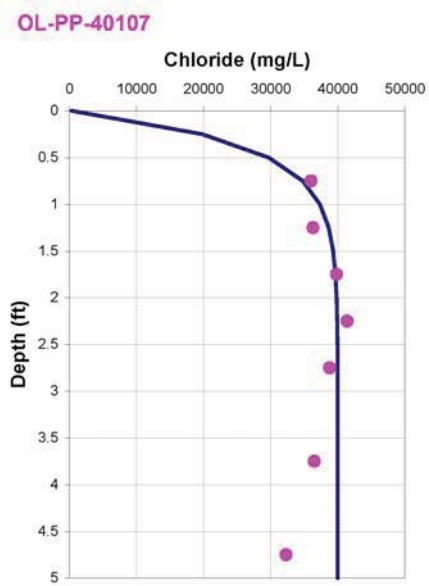

porosity = 0.65
dispersion length = 0.1 feet
Upwelling Velocity = -19.5 cm/year

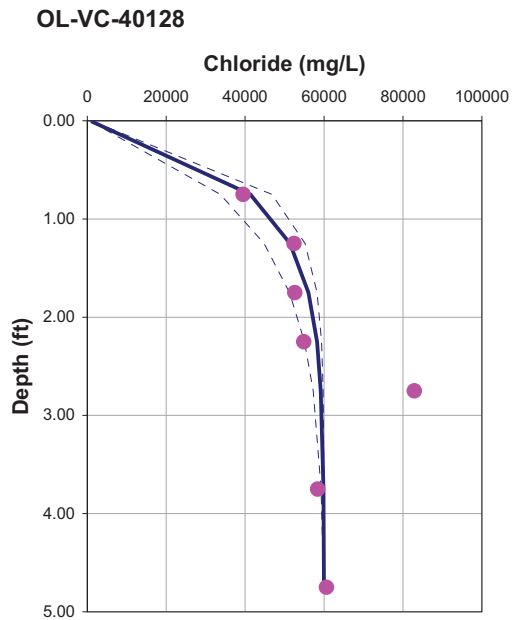

Porosity = 0.75
Dispersion length = 0.1 feet
Upwelling Velocity = -13.0 cm/year

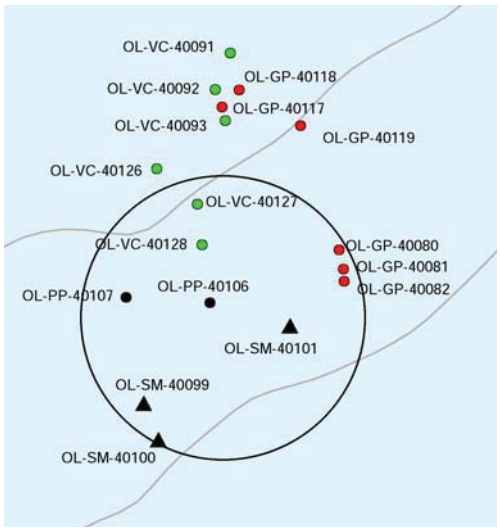

Seepage Meter Cluster 7-1

S.S. Papadopulos & Associates, Inc.

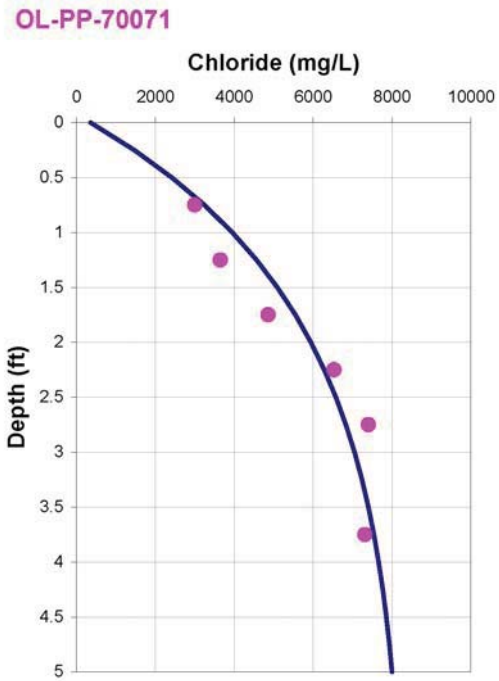

porosity = 0.65
dispersion length = 0.1 feet
Upwelling Velocity = -3.3 cm/year

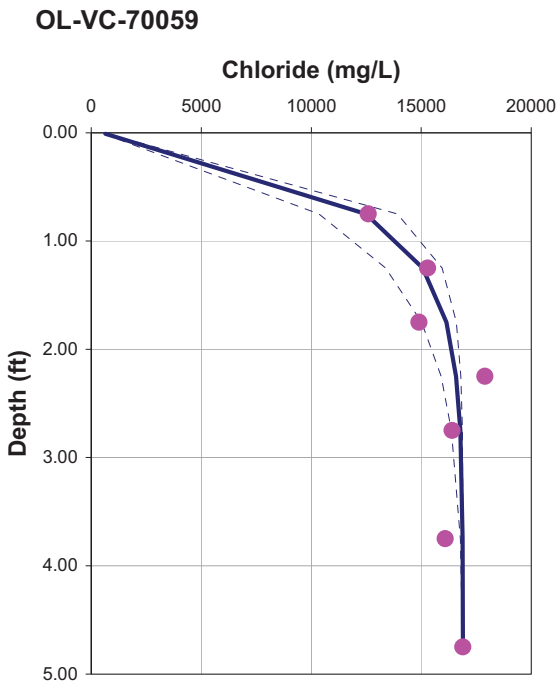

Porosity = 0.70
Dispersion length = 0.1 feet
Upwelling Velocity = -13.1 cm/year

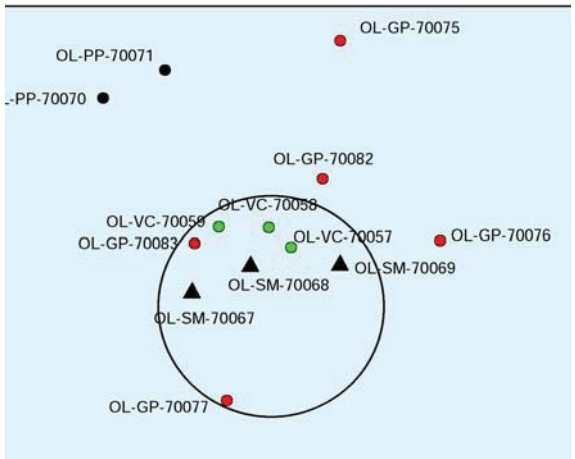

Seepage Meter Cluster 7-2

S.S. Papadopulos & Associates, Inc.

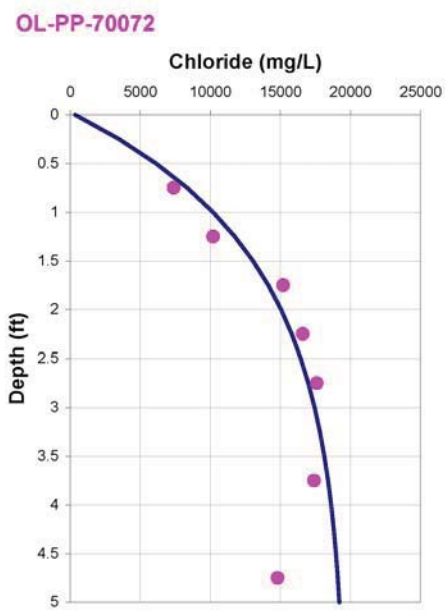

porosity = 0.65
dispersion length = 0.1 feet
Upwelling Velocity = -3.9 cm/year

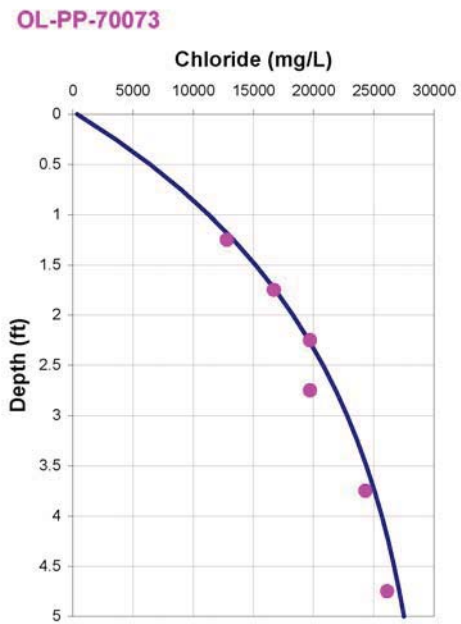

porosity = 0.65
dispersion length = 0.1 feet
Upwelling Velocity = -2.4 cm/year

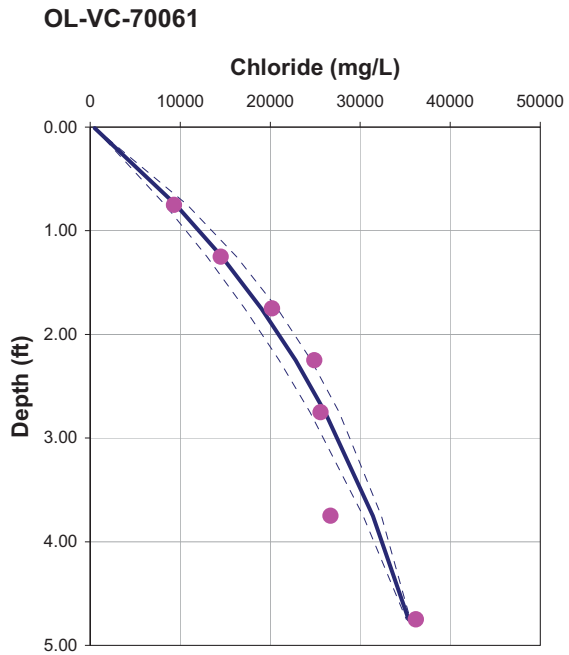

Porosity = 0.70
Dispersion length = 0.1 feet
Upwelling Velocity = -1.8 cm/year

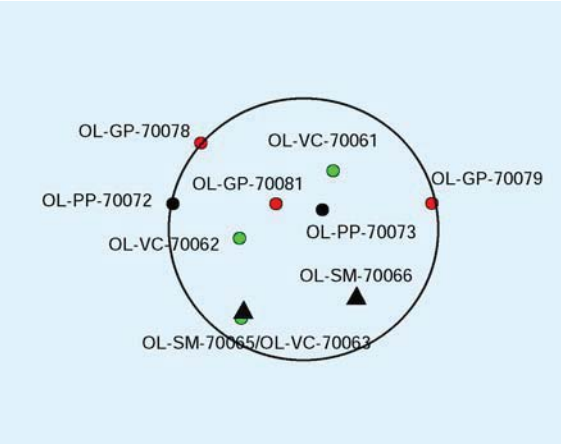

Attachment XIII

Estimation of Hydraulic Conductivity from Consolidation Test Data

Attachment XIII

Estimation of hydraulic conductivity from consolidation test data

The vertical hydraulic conductivity has been calculated from consolidation tests on 11 samples of the silt and clay unit collected in Shelby tubes from Remediation Area D. The test data have been analyzed using "classical" consolidation theory (Terzaghi, 1943). The hydraulic conductivity estimates are tabulated below.

Location	Depth (feet, BGS)	m_υ (tst^{-1})	c_υ (in^2/sec)	K (cm/sec)
OL-STA-10013	41-43'	0.107	2.0E-04	1.4E-07
OL-STA-10018	48-50'	0.054	2.2E-04	7.8E-08
OL-STA-10022	64-66'	0.067	5.3E-04	2.3E-07
OL-STA-10024	64-66'	0.100	1.8E-04	1.2E-07
OL-STA-10025	52-54'	0.105	1.3E-04	9.0E-08
OL-STA-10026	50-52'	0.080	1.1E-04	5.8E-08
OL-STA-20001	45-47'	0.098	2.0E-04	1.3E-07
OL-STA-20007	39-41'	0.116	1.3E-04	1.0E-07
OL-STA-20018	47-49'	0.049	4.4E-04	1.4E-07
OL-STA-10108	64-66'	0.078	5.5E-04	2.8E-07
OL-STA-10108	68-70'	0.169	1.9E-04	2.1E-07

Overview

The consolidation test is a standard technique of geotechnical engineering for assessing the deformation characteristics of fine-grained materials. Although the objective of geotechnical testing is to quantify the deformation properties of a sample, if the appropriate data are reported it is also possible to estimate the hydraulic conductivity (Neuzil, 1986; van der Kamp, 2001).

During a consolidation test the total stress on a sample is increased suddenly and the change in the thickness of the sample is monitored through time. The increase in the total stress causes an immediate increase in the pore pressure in the sample. The increase in the pore pressure dissipates as water drains from the sample, accompanied by a compression of the sample. The compression of the sample is measured through time for each loading increment. The results for Onondaga Lake test number C-25, step 5, are reproduced in Figure 1.

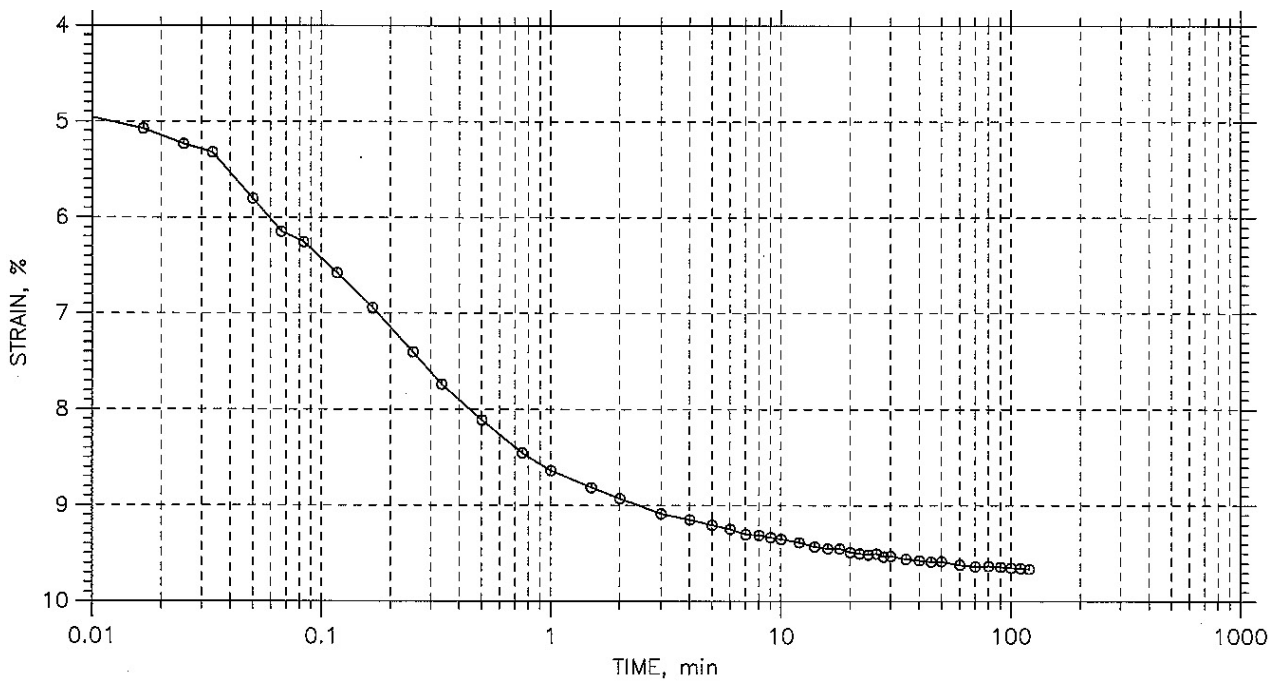

Figure 1. Deformation (strain) versus time for test C-25, step 5

Theory

Geotechnical engineers traditionally write the governing equation for the one-dimensional evolution of pore pressure changes as (Terzaghi, 1943; p. 271):

$$\gamma_w \, m_v \frac{\partial u}{\partial t} = K \frac{\partial^2 u}{\partial z^2} \tag{1}$$

where u is the pore pressure ($\mathrm{MLT^{-2}L^{-2}}$), γ_w is the unit weight of water (product of the density and acceleration due to gravity) ($\mathrm{ML^{-3}MT^{-2}}$), m_v is the coefficient of volume change $(\mathrm{MLT^{-2}L^{-2}})^{-1}$ [Terzaghi, 1943; p. 267], and K is the hydraulic conductivity ($\mathrm{LT^{-1}}$).

The governing equation is frequently written in terms of a lumped coefficient:

$$\frac{\partial u}{\partial t} = c_v \frac{\partial^2 u}{\partial z^2} \tag{2}$$

where c_v is referred to as the coefficient of consolidation (Terzaghi, 1943; p. 271):

$$c_v = \frac{K}{\gamma_w \, m_v} \tag{3}$$

In standard geotechnical practice the lumped coefficient c_v ($\mathrm{L^2T^{-1}}$) is estimated. This is consistent with the level of reporting for the tests on the Onondaga Lake samples. However, if the coefficient of volume change, m_v, is also known, the hydraulic conductivity, K, can be estimated by back-calculation:

$$K = \gamma_w \, m_v \, c_v \tag{4}$$

<u>Check units</u>:

$$\begin{aligned}\left[K\right] = \mathrm{LT^{-1}} &= \left[\gamma_w\right]\left[m_v\right]\left[c_v\right] \\ &= \left[\mathrm{ML^{-3}LT^{-2}}\right]\left[\mathrm{MLT^{-2}L^{-2}}\right]^{-1}\left[\mathrm{L^2T^{-1}}\right] = \mathrm{LT^{-1}} \ \surd\end{aligned}$$

Sufficient data are provided in the reporting of the tests on the Onondaga Lake samples to estimate m_v.

Estimation of the coefficient of consolidation, c_v

If it is assumed that the sample is drained at both ends, and that the initial change in pore pressure across the sample is uniform, the coefficient of consolidation is estimated from: (Lambe and Whitman, 1969; p. 411; Craig, 1978; p. 195):

$$c_v = 0.196 \frac{d^2}{t_{50}} \tag{5}$$

where d is half the average thickness of the specimen for the particular stress increment, and t_{50} is the time required to achieve 50% of the primary consolidation. The time to achieve 50% of the primary consolidation is estimated with either the "square root of time" approach (Taylor, 1948), or the "log time" or Casagrande approach (Lambe and Whitman, 1969). The reporting of the testing of the Onondaga Lake samples includes results for both approaches. The application of the "square root of time" approach is illustrated below for test C-5, step 5. A complete set of estimates of c_v is available for the "square root of time" approach for the Onondaga Lake samples. For consistency, the estimates of c_v reported for this approach have been used in the estimation of hydraulic conductivity.

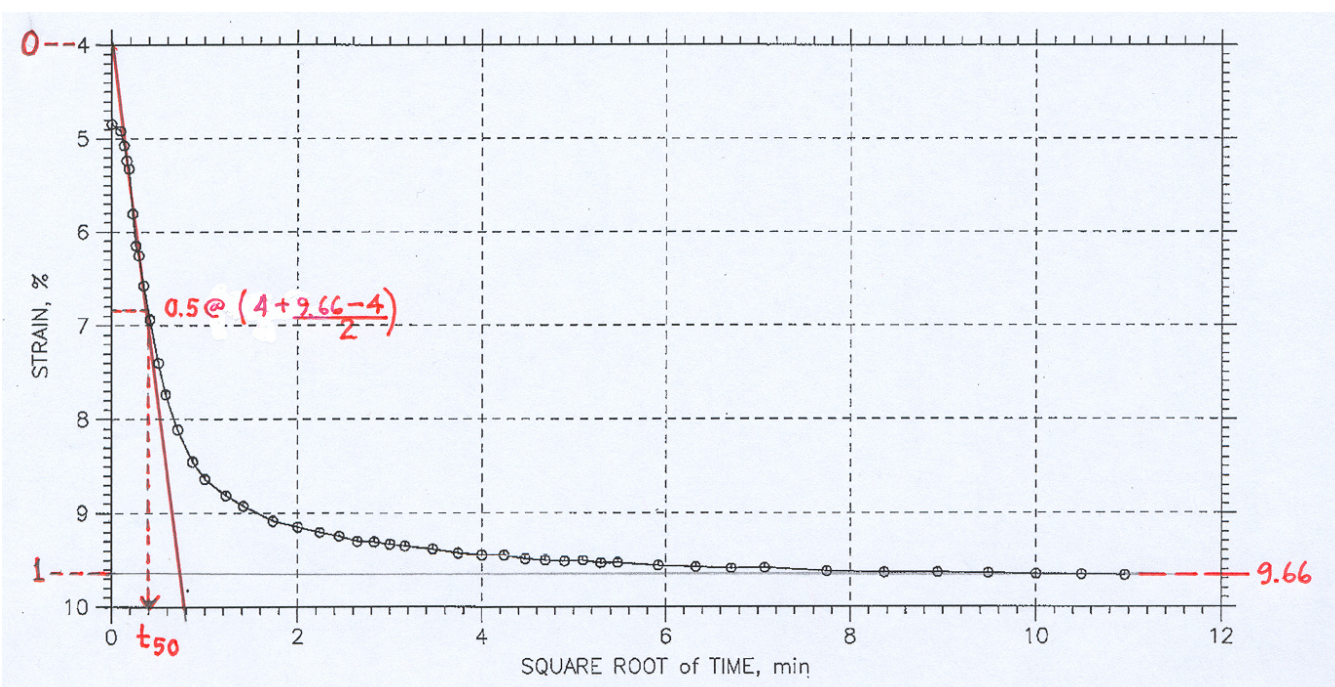

Figure 2. Estimation of t_{50} with the "square root of time" approach

The reported estimates of c_v for all of the loading steps during test C-25 are plotted in Figure 3. The "classical" theory of consolidation assumes that c_v is constant. This assumption appears to be satisfied approximately over the stress range of about 0.25 to 4 tsf.

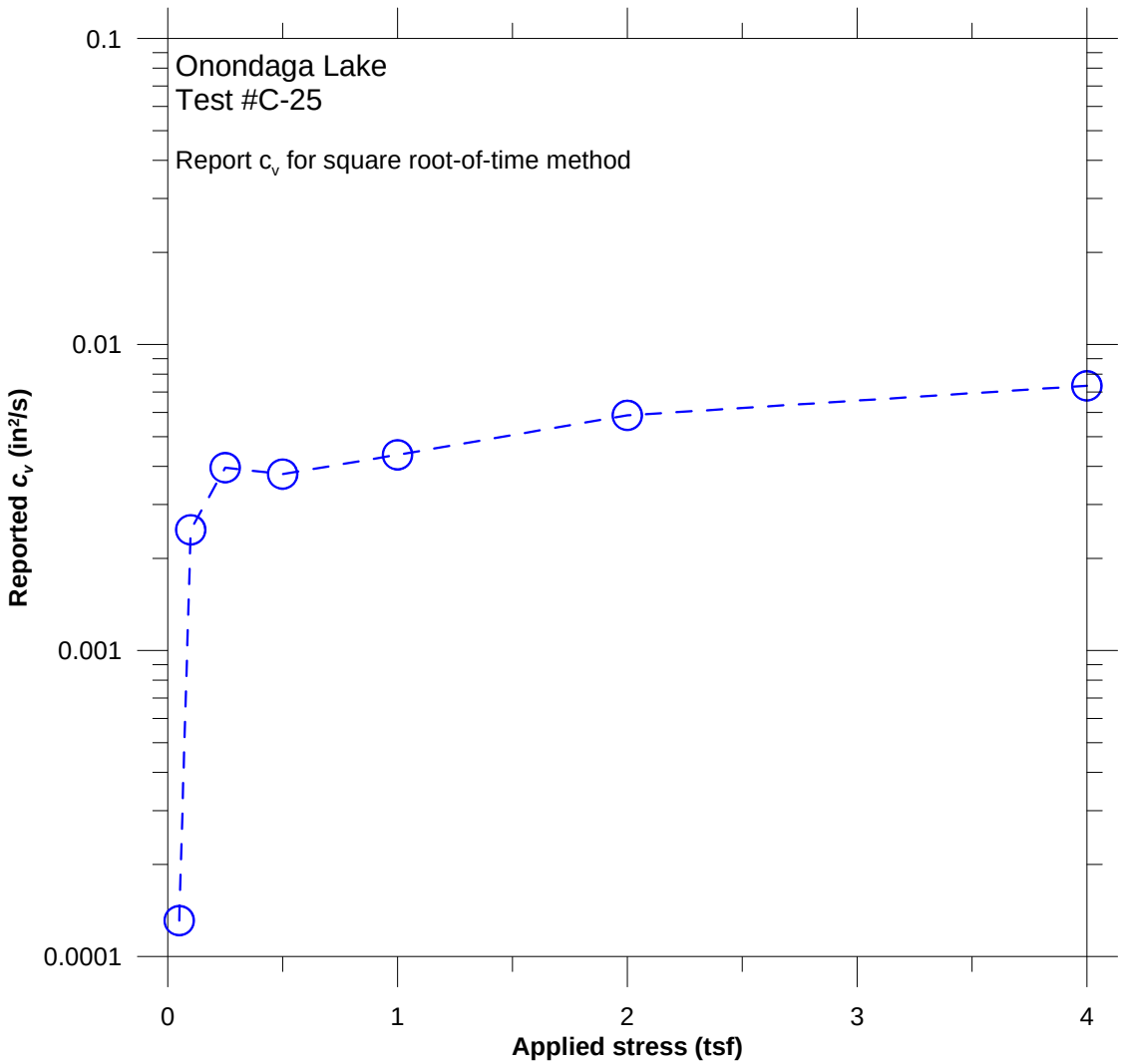

Figure 3. Coefficient of consolidation estimates for test C-25

Estimation of the coefficient of volume change, m_v

The coefficient of volume change, m_v, can be estimated from deformation data if the consolidation test is conducted as a sequence of steps that are each sufficiently long to estimate the final, fully-drained, deformation for each loading step. The tests on the Onondaga Lake samples meet this criterion.

The coefficient of volume change is estimated from the slope of a plot of the vertical strain ($\varepsilon_{vert} = \Delta e/(1+e_0) = \Delta L/L_0$) versus the vertical effective stress, σ_V' on arithmetic axes (Lambe and Whitman, 1969; p. 319):

$$m_v = -\frac{d\left(\Delta L / L_0\right)}{d\sigma'} \qquad (6)$$

The results for test C-25 are shown in Figure 4. As with c_v, the classical theory assumes that the coefficient of volume change is constant. This is equivalent to assuming that there is a linear relation between stress and strain. As shown in Figure 4, this condition is violated for test C-25. This is also the case for the other 6 consolidation tests, and appears to be generally the case (Lambe and Whitman, 1969). To estimate the hydraulic conductivity, the slope m_v is estimated from the portion of the response that approximates a straight line. For this test we estimate m_v = 0.10 /tsf:

$$m_v = 0.10\,\frac{1}{\text{tsf}}\left|\frac{\text{ton}}{2000\text{ lb}}\right| = 5.0\times10^{-5}\,\frac{\text{ft}^2}{\text{lb}}$$

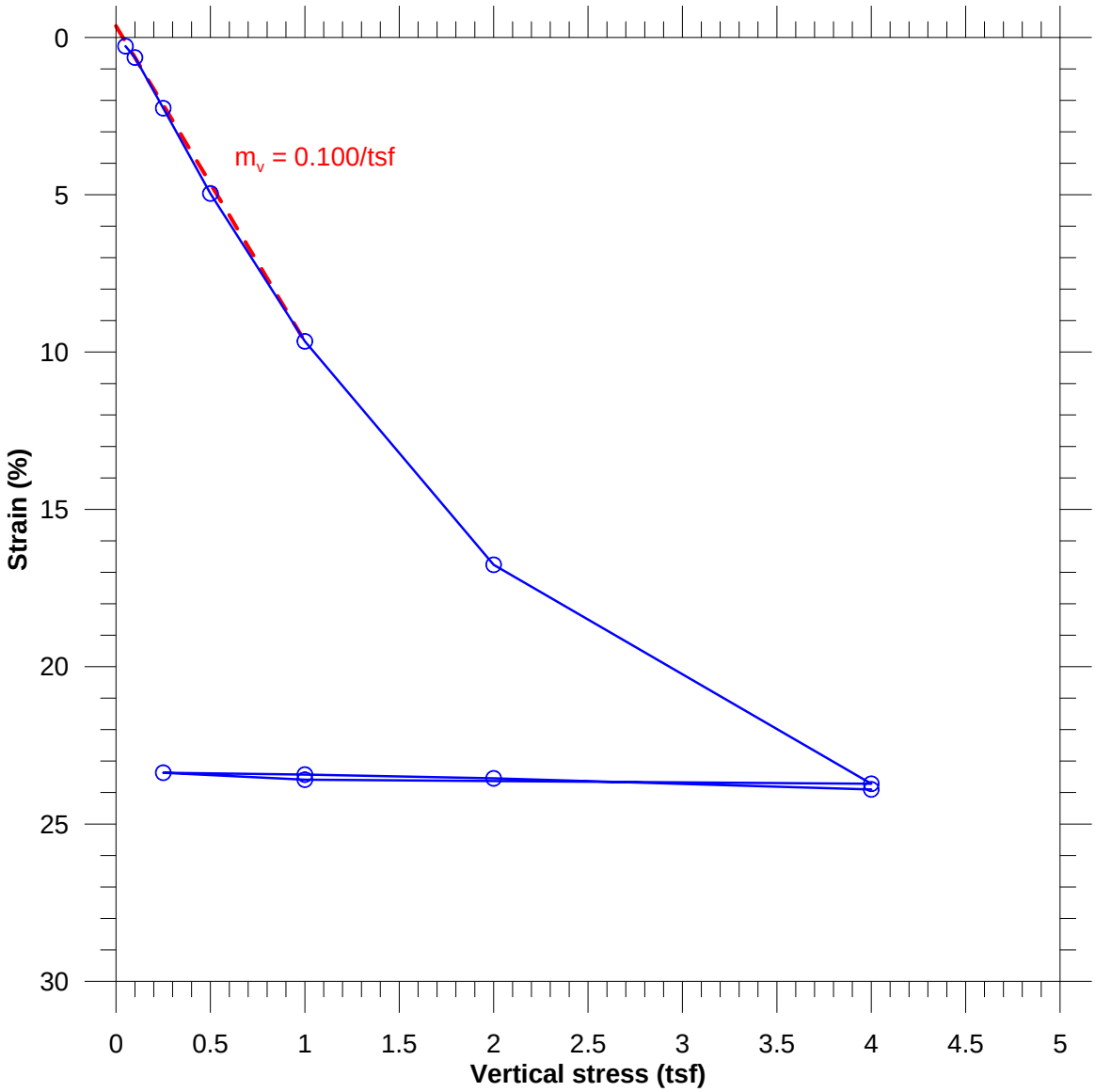

Figure 4. Final strain at the end of each loading step

Estimation of hydraulic conductivity

The hydraulic conductivity of each sample is estimated from Equation (4):

$$K = \gamma_w \, m_v \, c_v$$

The unit weight of water is about 62.43 lb/ft^3. For test C-25, over the stress range of 0 to 1.0 tsf, we estimated m_v = 0.10 /tsf = 5.0×10^{-5} lb/ft^2. The value of c_v at the end of this stress range is taken directly from the reported consolidation test data (Step 5), 4.36×10^{-3} in^2/s. The hydraulic conductivity is therefore:

$$K = \left(62.43\frac{\text{lb}}{\text{ft}^3}\right)\left(5.0\times10^{-5}\,\frac{\text{ft}^2}{\text{lb}}\right)\left(4.36\times10^{-3}\,\frac{\text{in}^2}{\text{s}}\right)\left|\frac{\text{ft}^2}{144\,\text{in}^2}\right|$$

$$= 9.45\times10^{-8}\,\frac{\text{ft}}{\text{s}}$$

$$K\left(\text{cm/s}\right) = K\left(\text{ft/s}\right)\left|\frac{30.48\,\text{cm}}{\text{ft}}\right|$$

$$= 2.9\times10^{-6}\,\frac{\text{cm}}{\text{s}}$$

As indicated below, the order-of-magnitude value of the hydraulic conductivity is relatively insensitive to value of c_v specified in the calculation.

Stress step	**Reported c_v (in^2/s)**	**Estimated K (cm/s)**
2	2.48×10^{-3}	1.6×10^{-6}
3	3.96×10^{-3}	2.6×10^{-6}
4	3.77×10^{-3}	2.5×10^{-6}
5	4.36×10^{-3}	2.9×10^{-6}

References

Lambe, T.W., and R.V. Whitman, 1969: **Soil Mechanics**, John Wiley & Sons, New York, New York.

Neuzil, C.E., 1986: Groundwater flow in low-permeability environments, *Water Resources Research*, vol. 22, no. 8, pp. 1163-1195.

Taylor, D.W., 1948: **Fundamentals of Soil Mechanics**, John Wiley & Sons, New York, New York.

Terzaghi, K., 1943: **Theoretical Soil Mechanics**, John Wiley & Sons, New York, New York.

van der Kamp, G., 2001: Methods for determining the in situ hydraulic conductivity of shallow aquitards –An overview, *Hydrogeology Journal*, vol. 9, pp. 5-16.

Estimation of coefficient of volume change (m_v) and estimation of coefficient of consolidation (c_v).

The following graphs illustrate the derivation of the parameters m_v and c_v for the eleven consolidation tests conducted on samples from the silt and clay unit in Remediation Area D. The samples for which results are presented are the following:

1. OL-STA-10013 41-43’
2. OL-STA-10018 48-50’
3. OL-STA-10022 64-66’
4. OL-STA-10024 64-66’
5. OL-STA-10025 52-54’
6. OL-STA-10026 50-52’
7. OL-STA-20001 45-47’
8. OL-STA-20007 39-41’
9. OL-STA-20018 47-49’
10. OL-STA-10108 64-66’
11. OL-STA-10108 68-70’

OL-STA-10013 (depth 41'- 43')

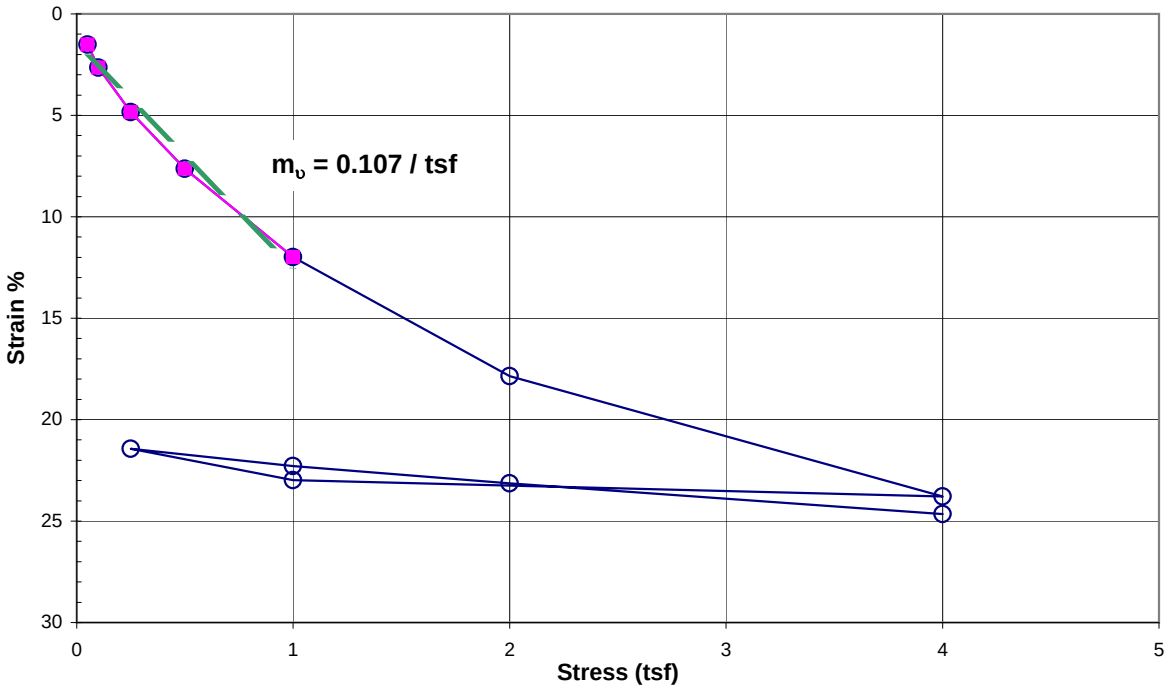

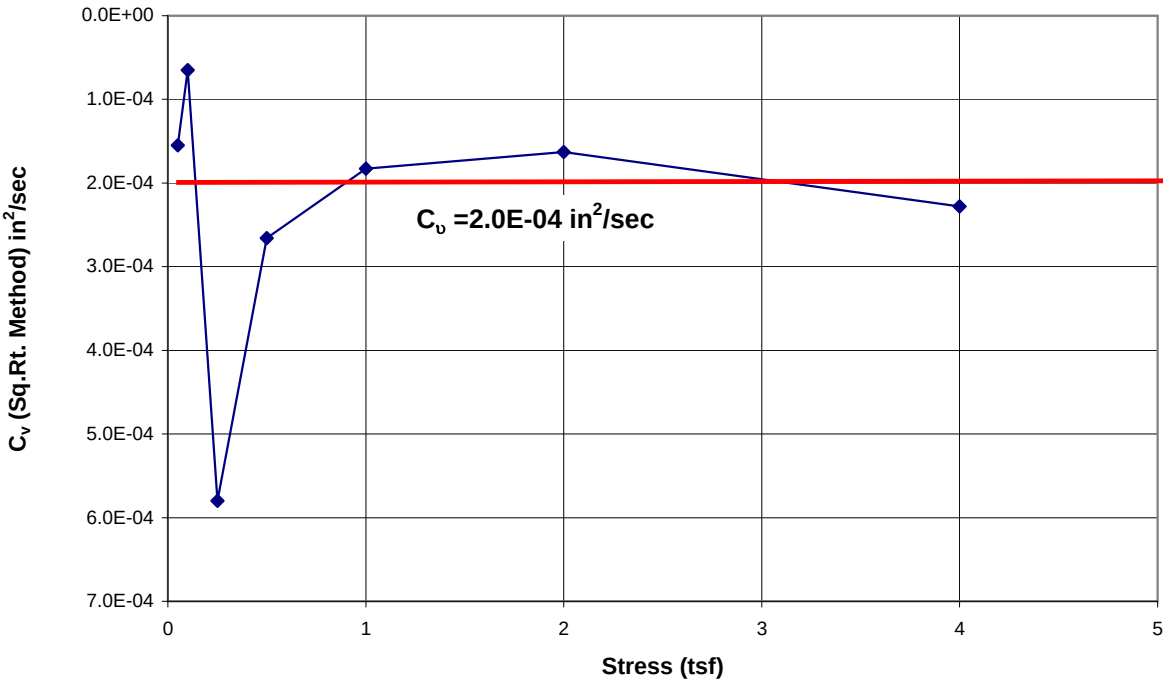

OL-STA-10018 (depth 48'-50')

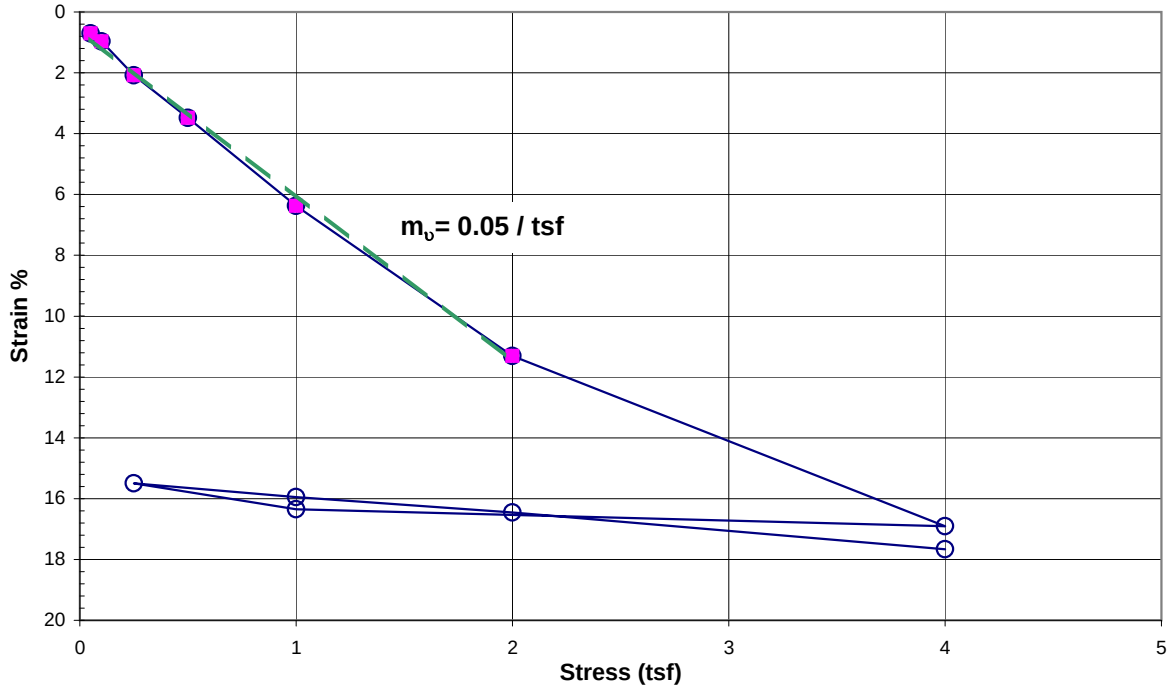

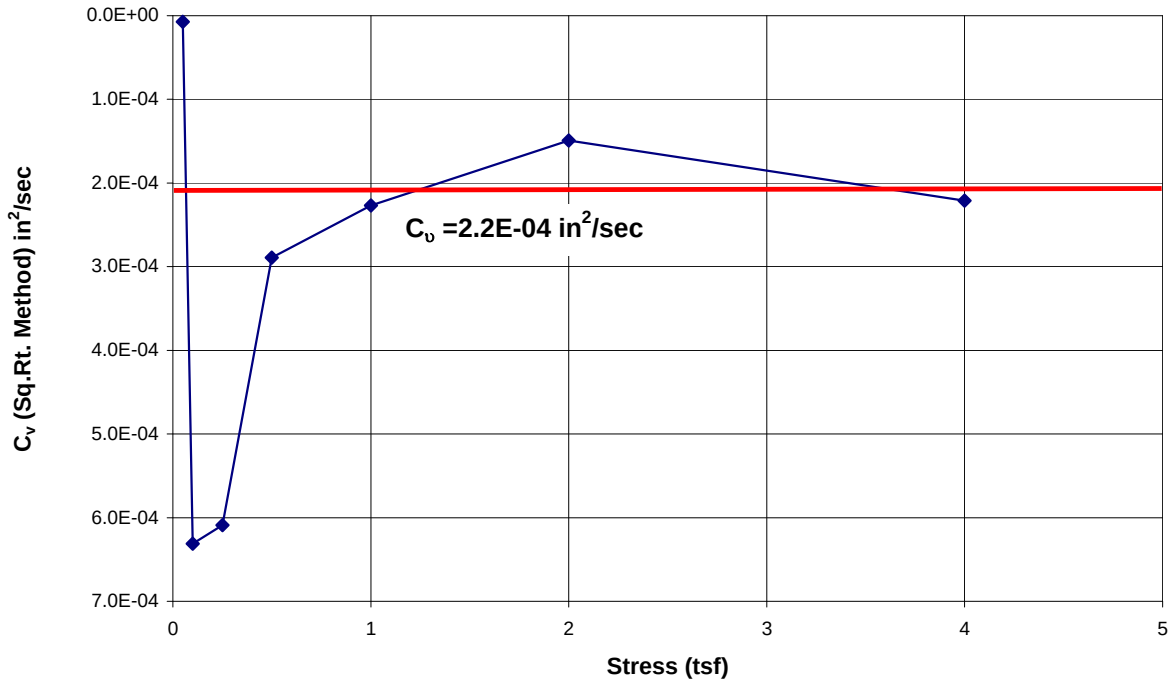

OL-STA-10022 (depth 64'-66')

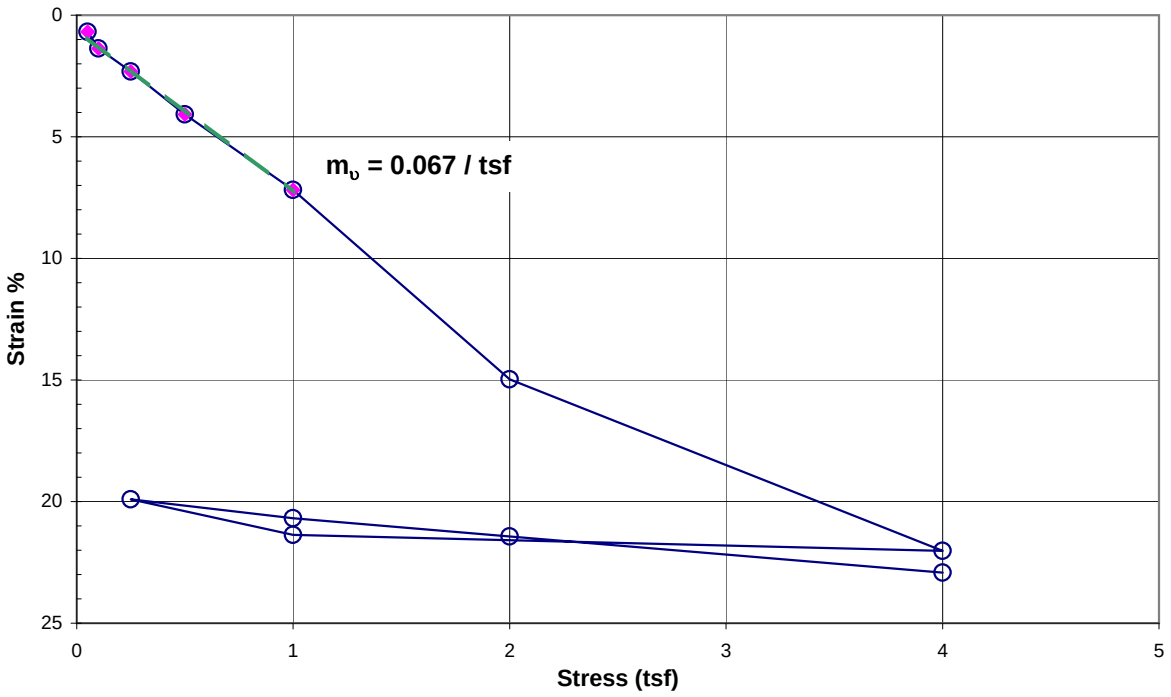

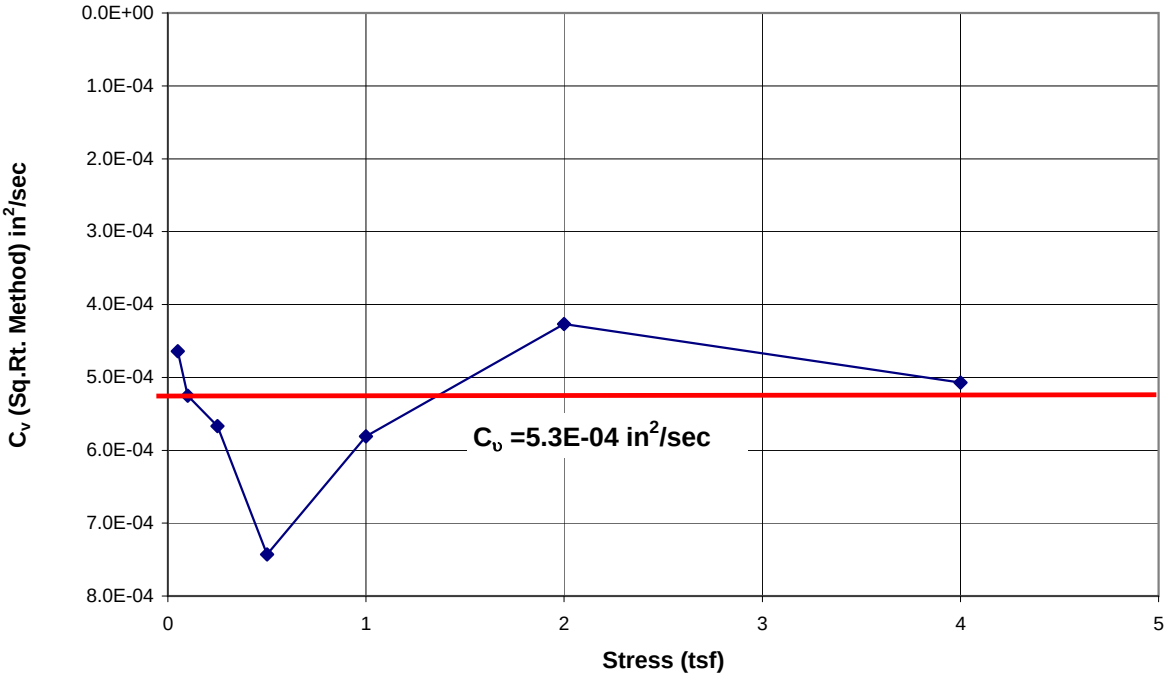

OL-STA-10024 (depth 64'-66')

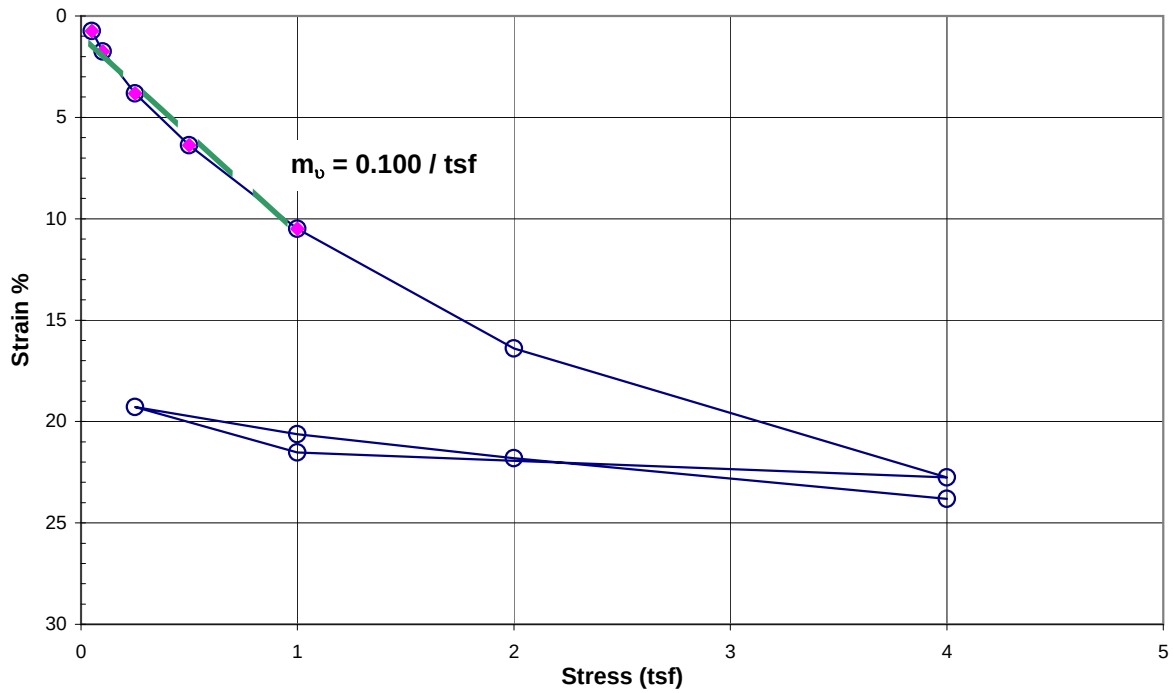

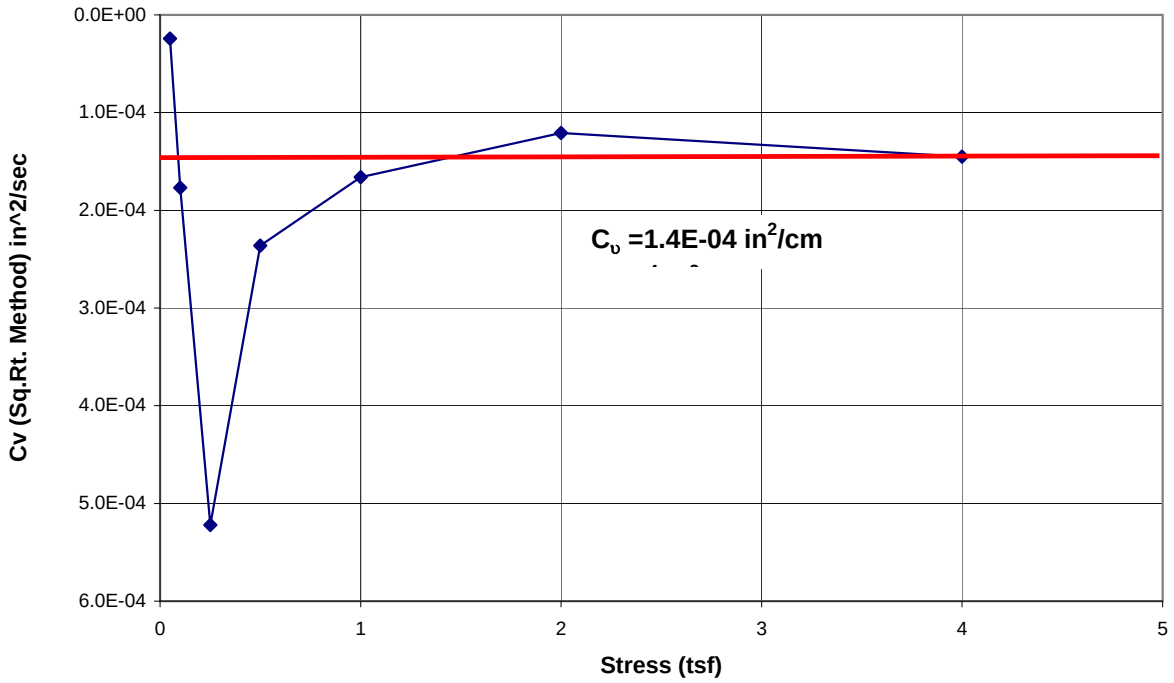

OL-STA-10025 (depth 52'-54')

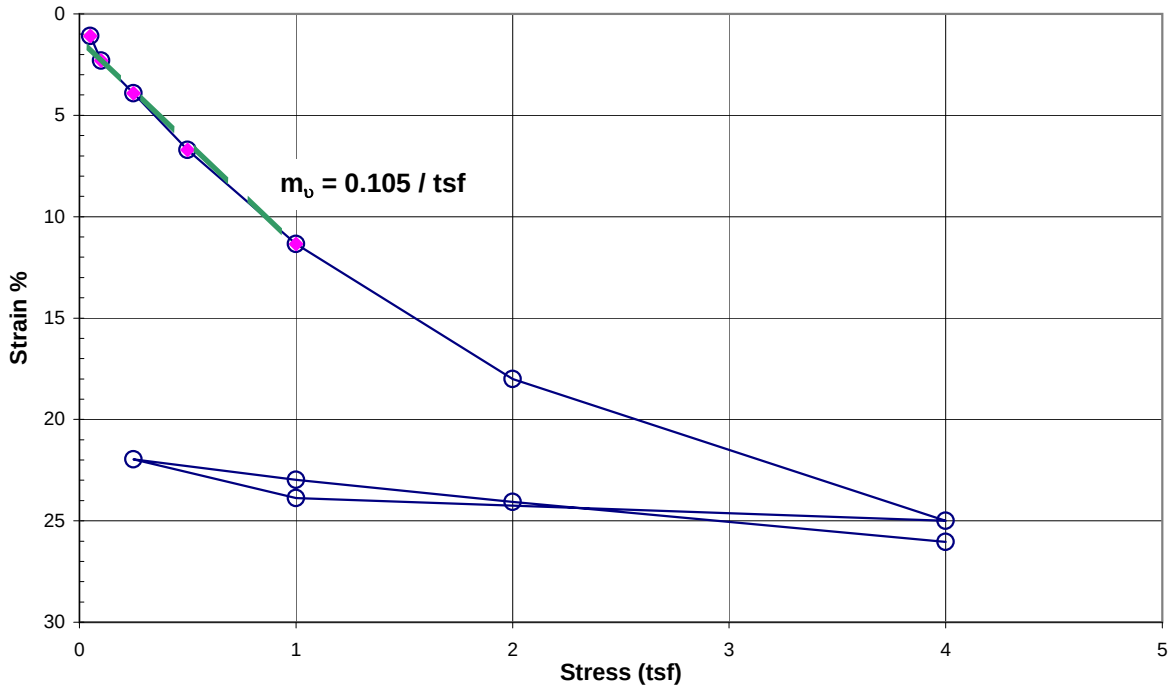

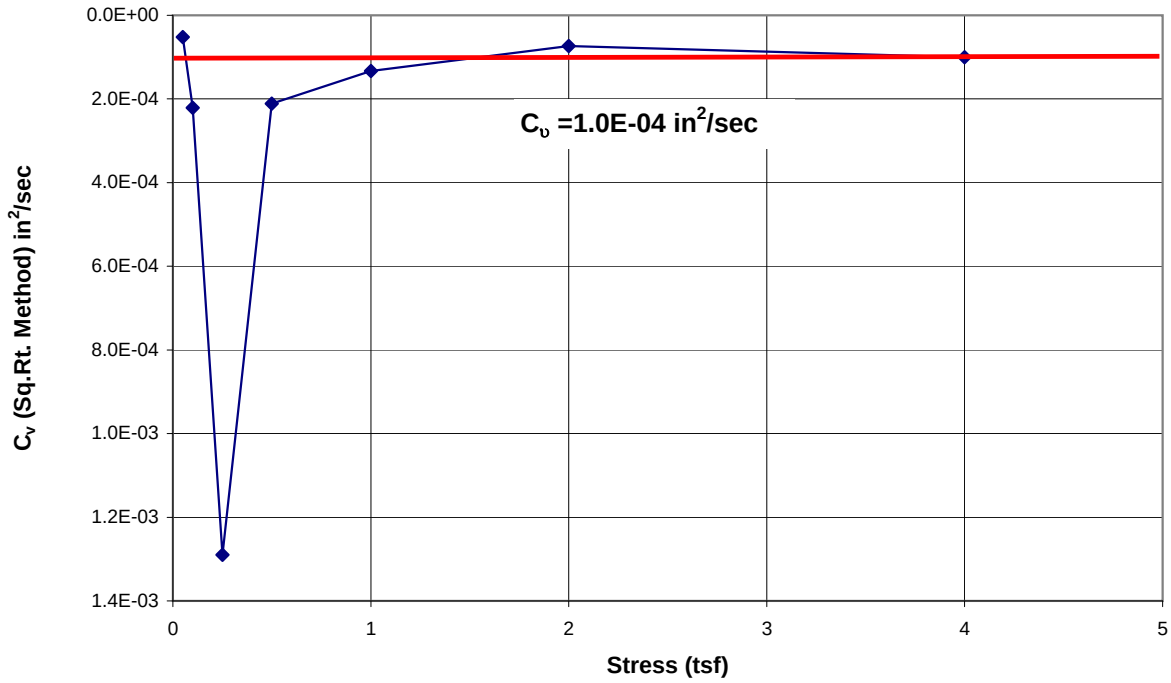

OL-STA-10026 (depth 50'-52')

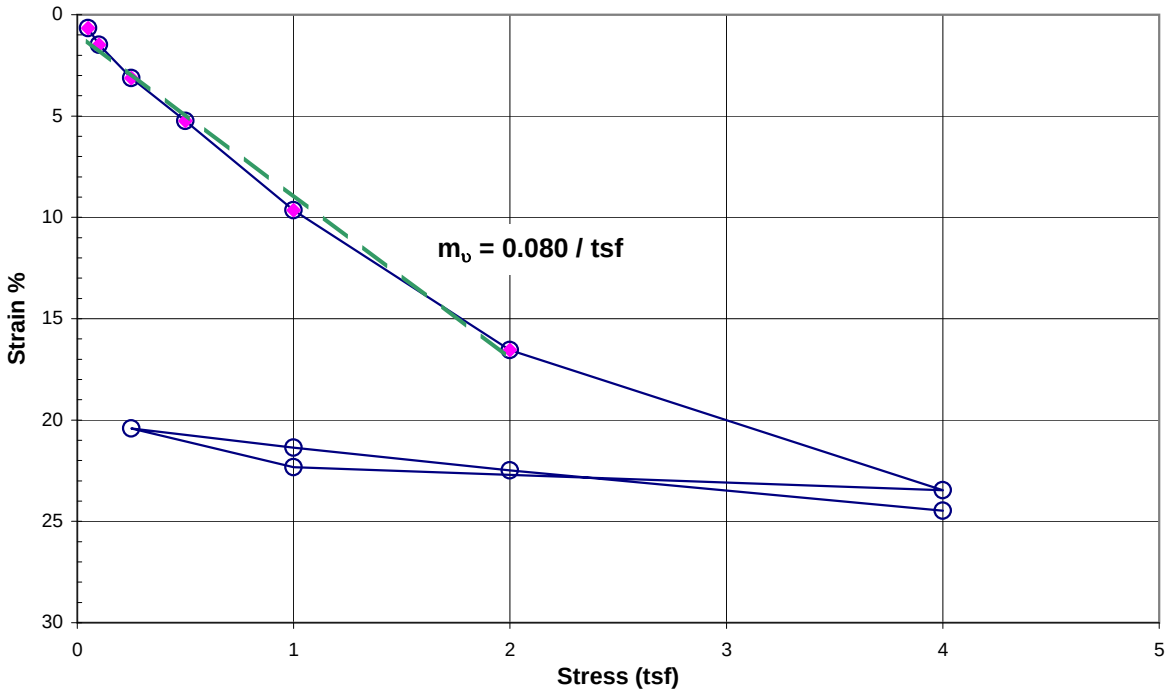

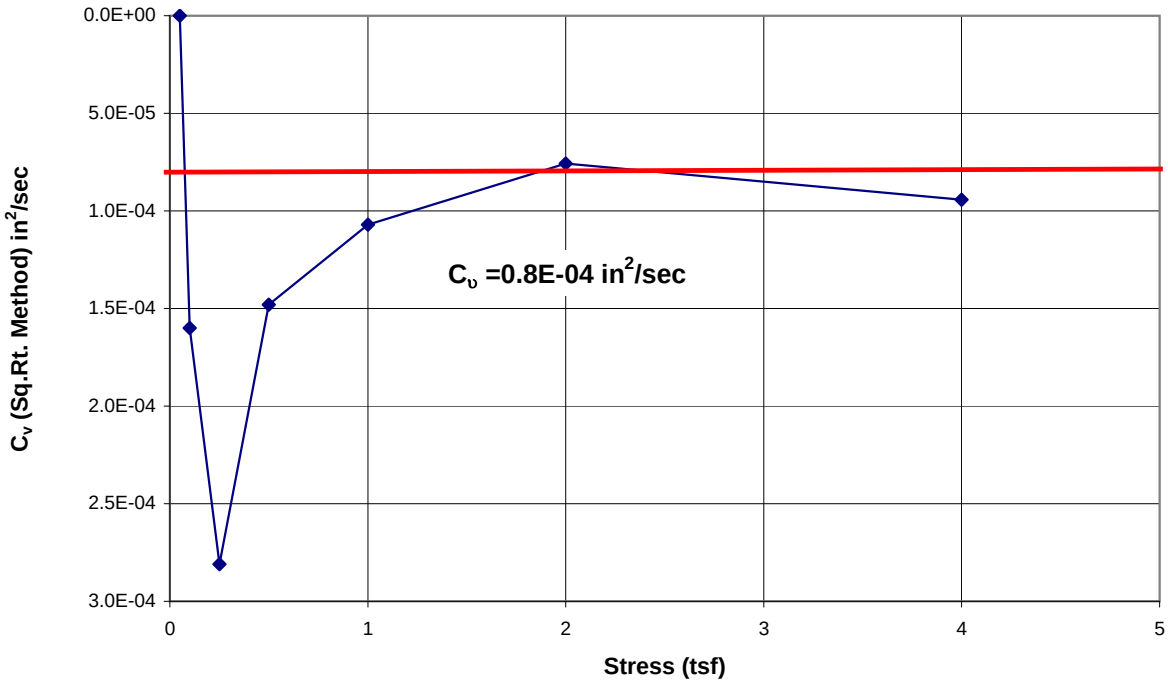

OL-STA-20001 (depth 45'-47')

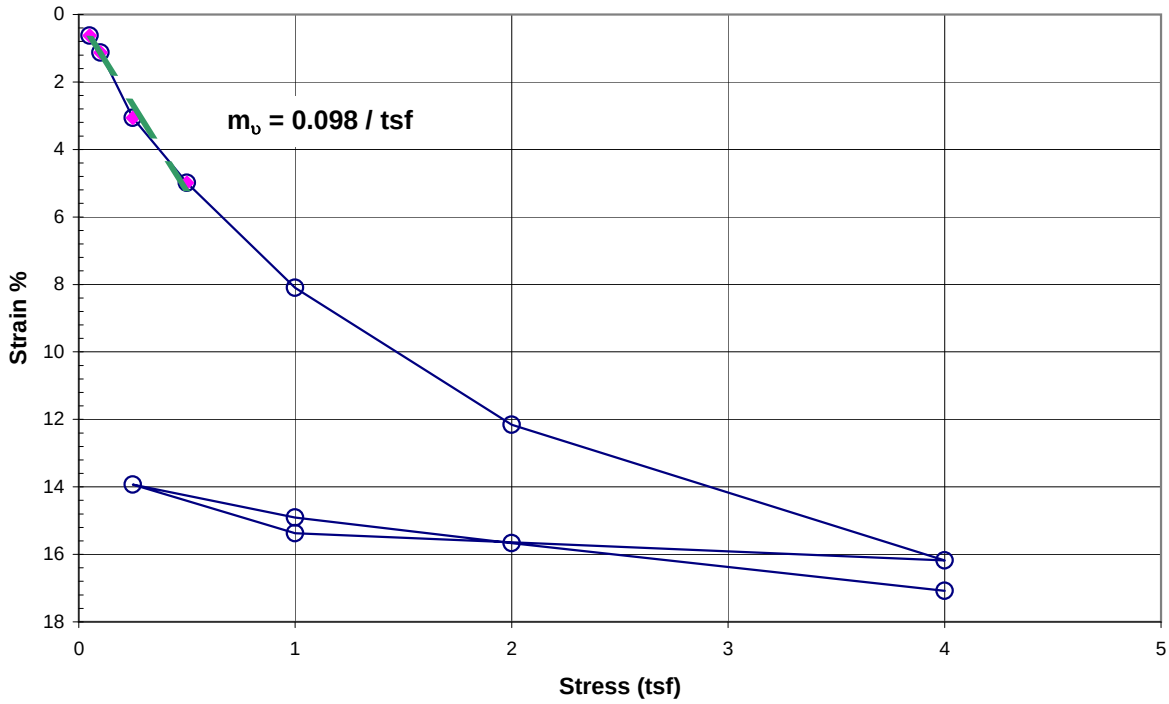

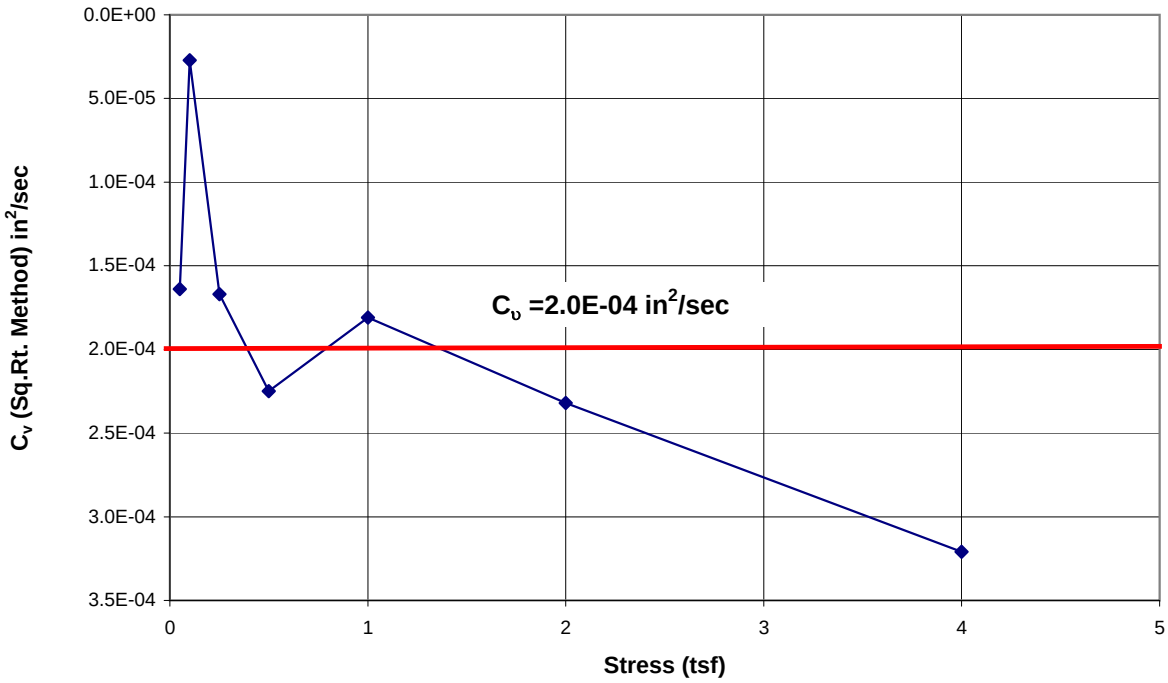

OL-STA-20007 (depth 38.6'-40.6')

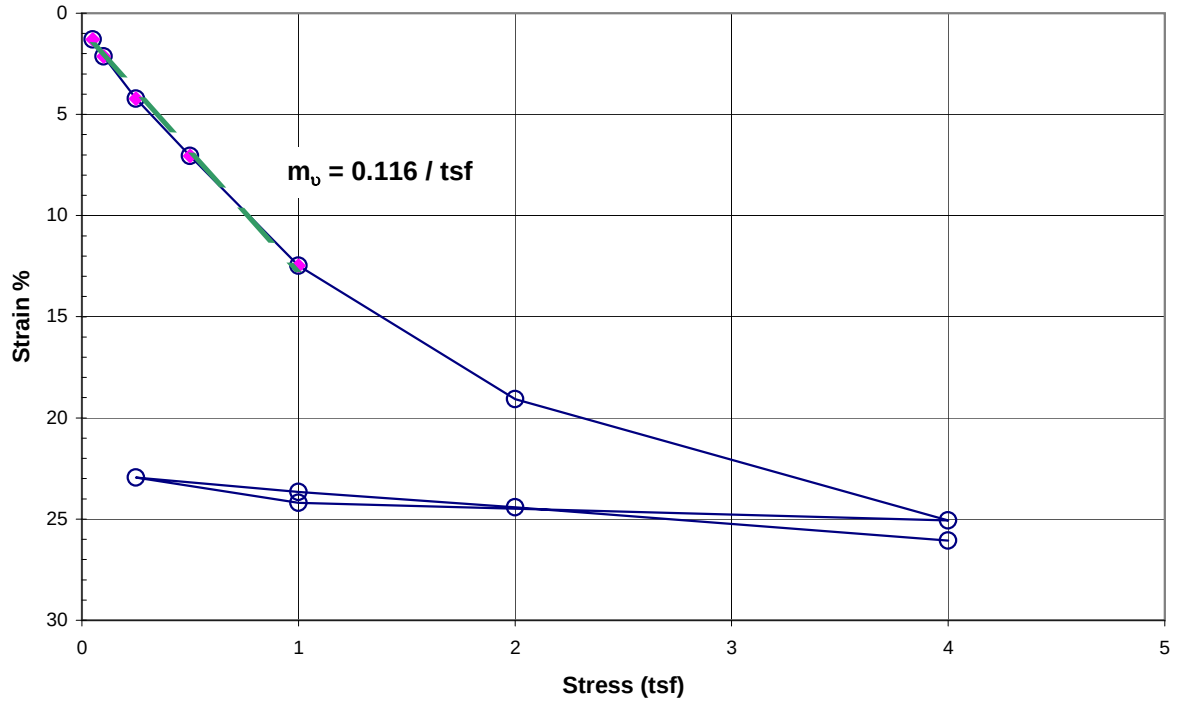

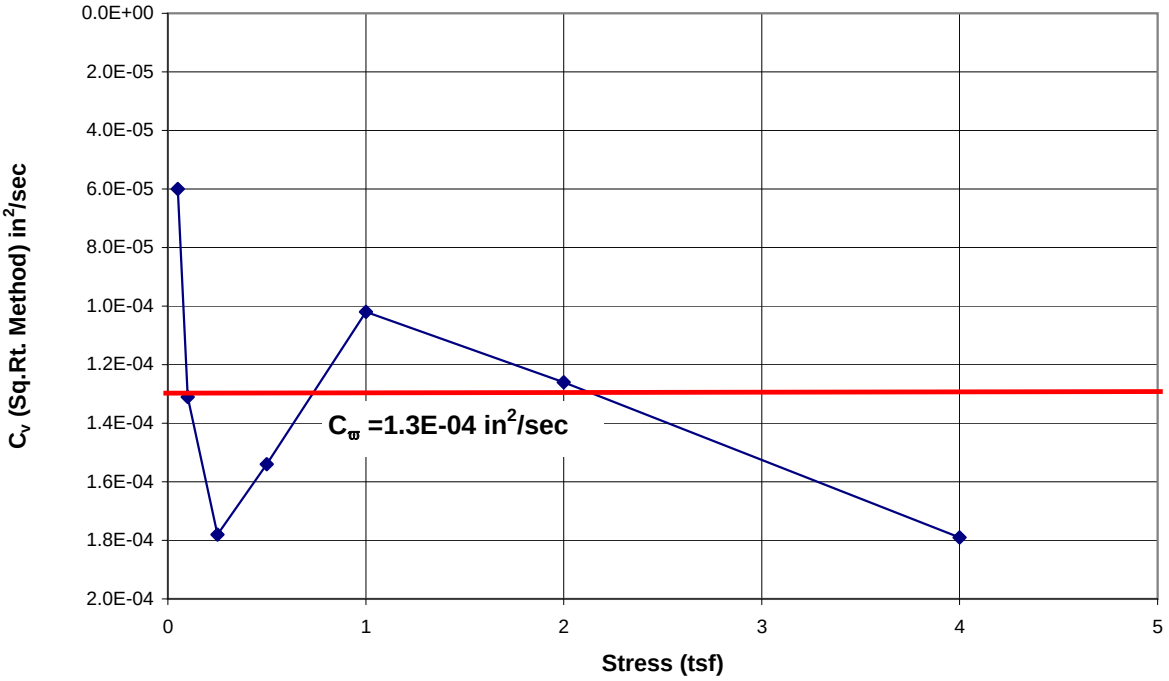

OL-STA-20018 (depth 47'-49')

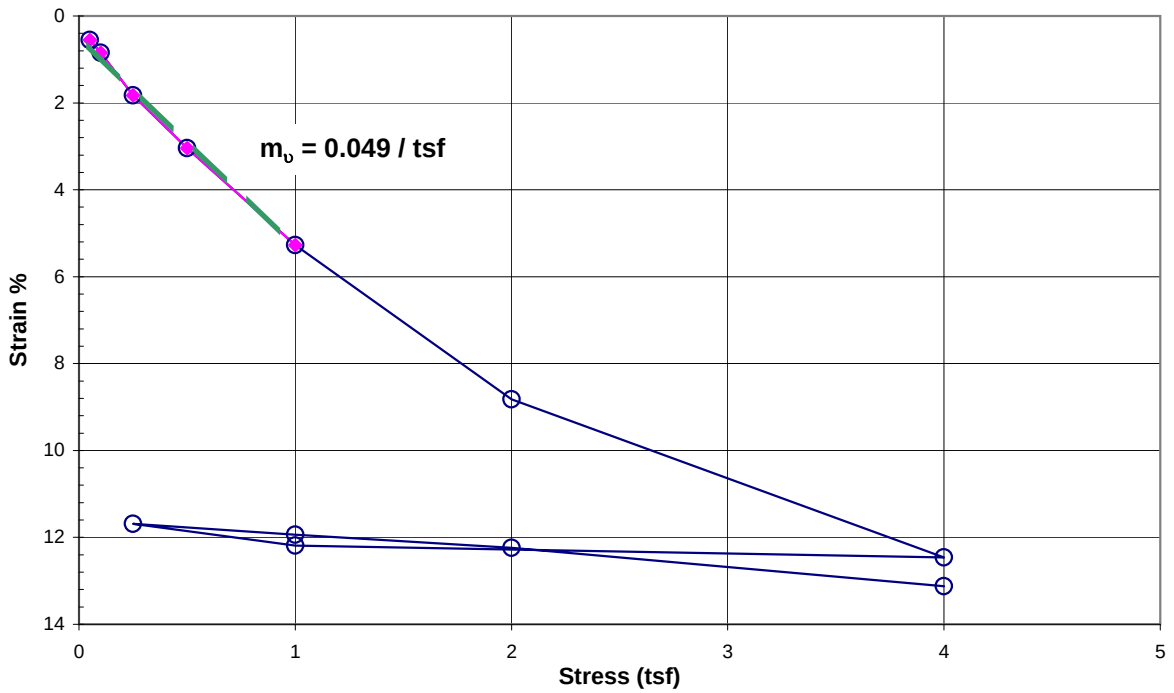

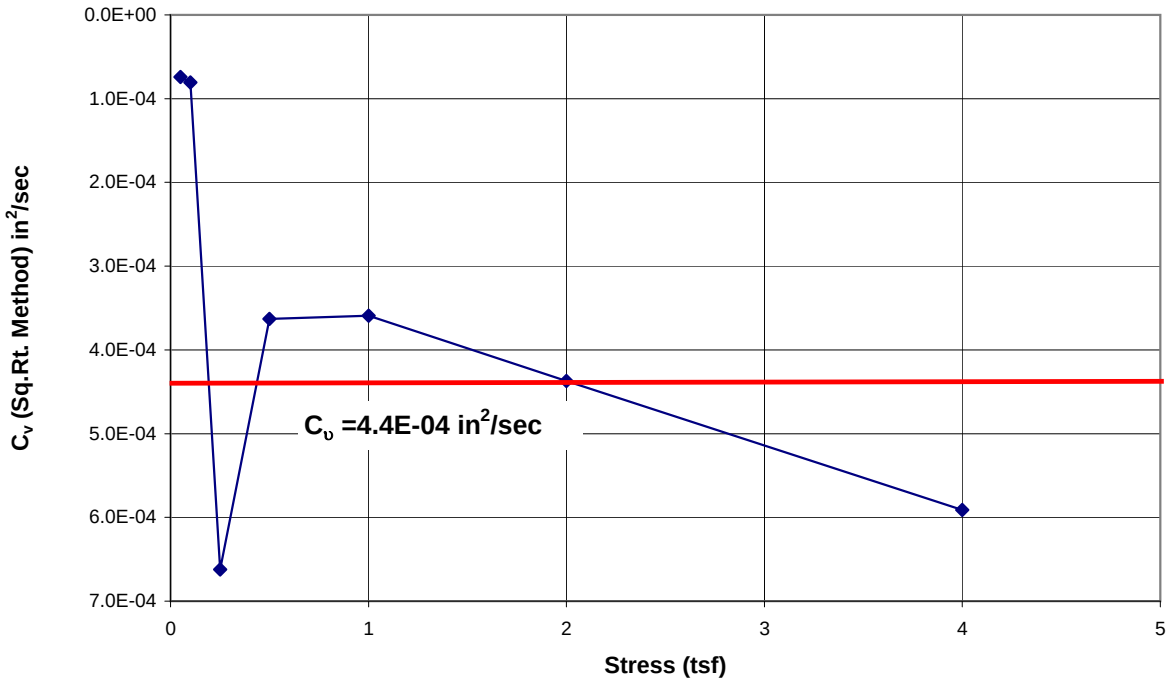

OL-STA-10108 (depth 64'-66')

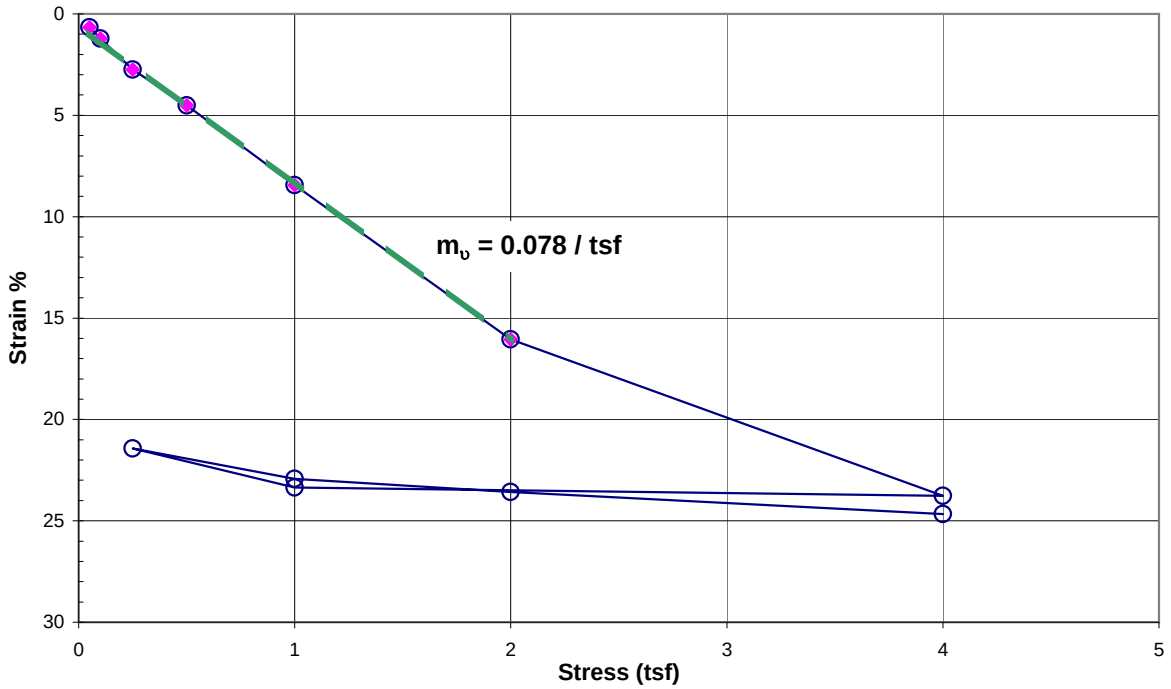

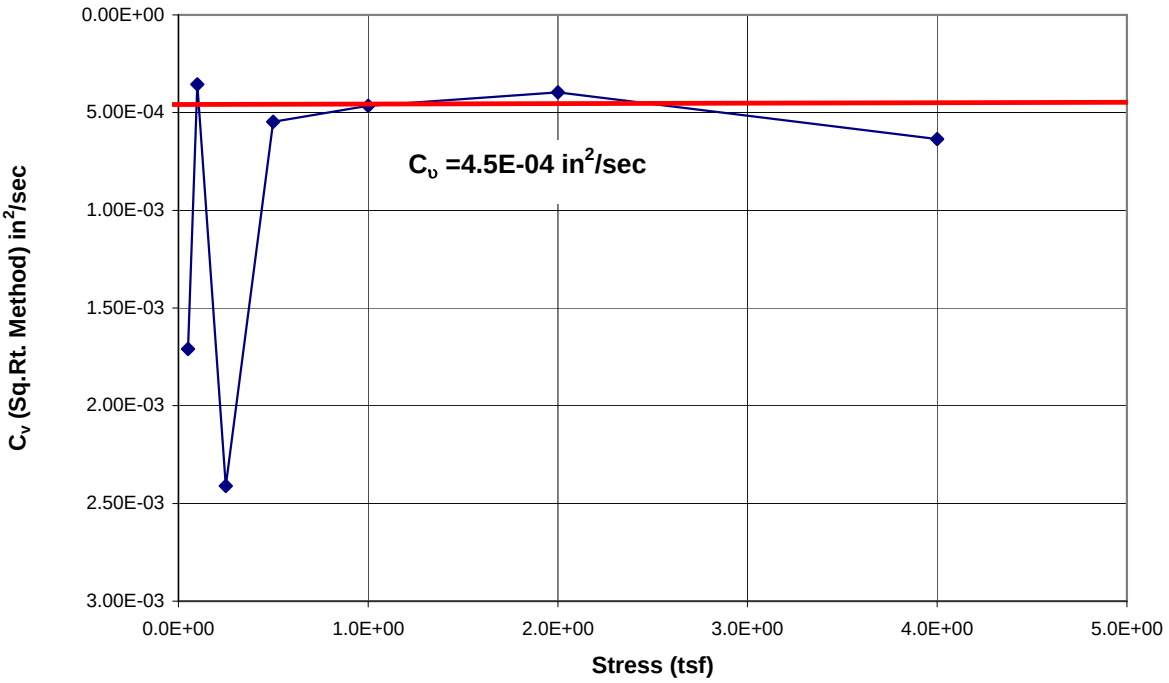
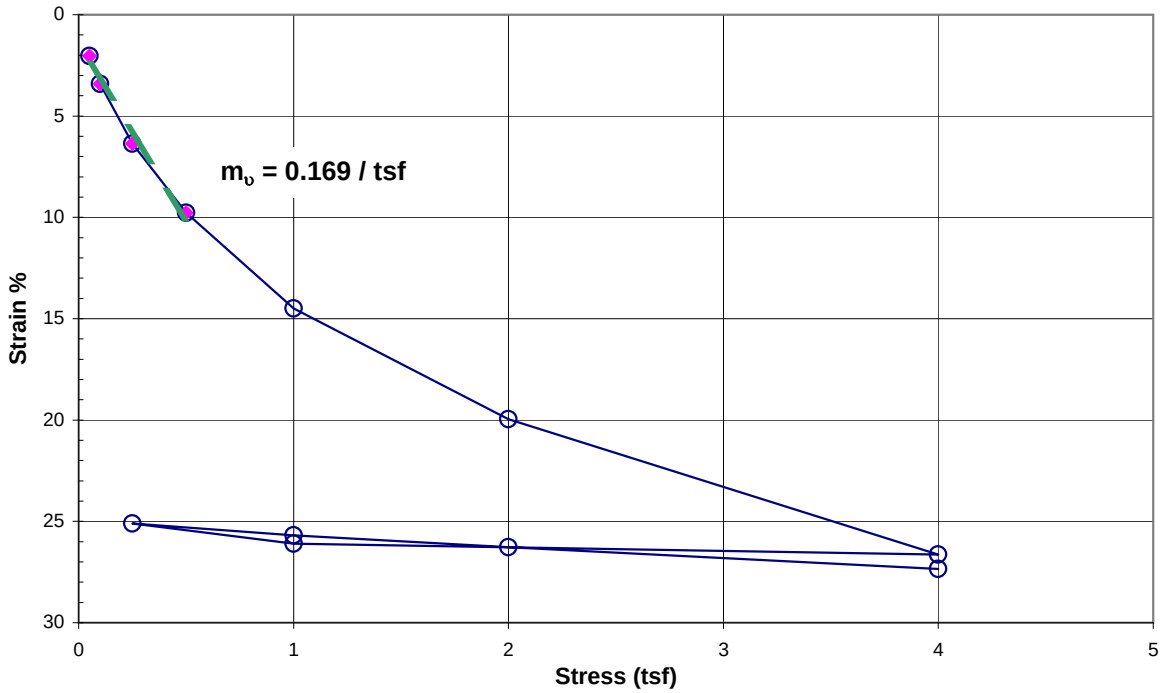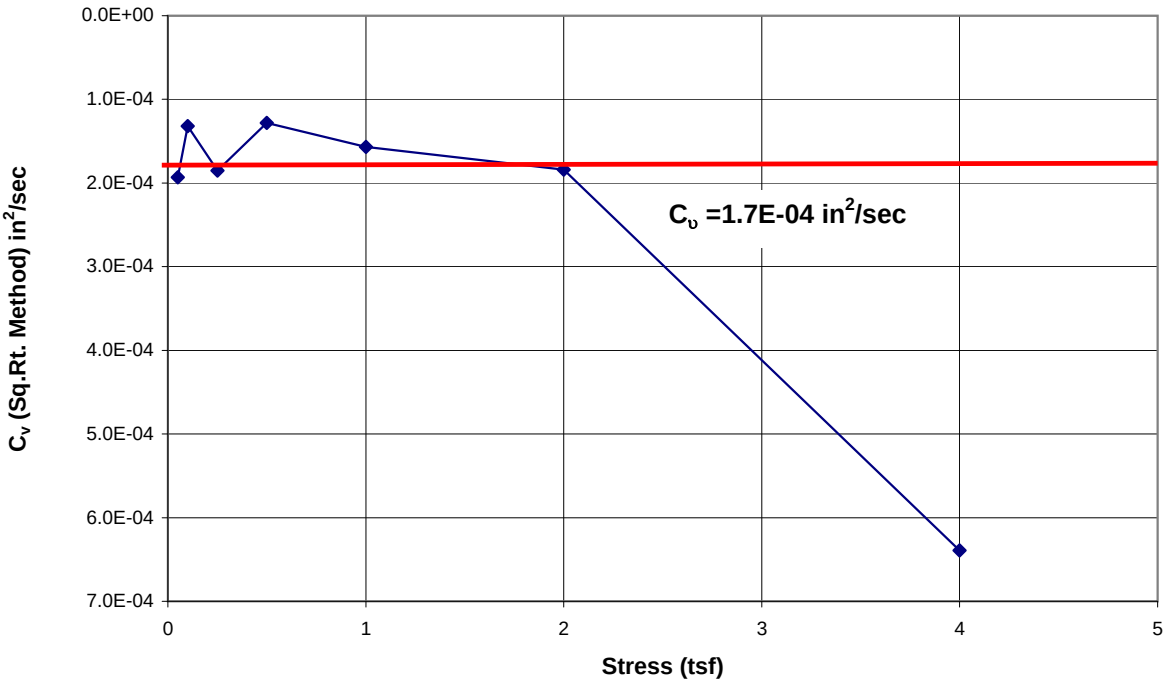
OL-STA-10108 (depth 68'-70')